7 CENTS PAY NO MORE

Chicago Sunday Tribune

THE WORLD'S GREATEST NEWSPAPER

FINAL EDITION

VOLUME LXXXII—NO. 17 [COPYRIGHT 1923 BY THE CHICAGO TRIBUNE] APRIL 29, 1923. A * **SEVEN CENTS IN CHICAGO AND 40 MILE RADIUS | TEN CENTS ELSEWHERE.

U. S. SENATOR DIES ON TRAIN

DANE FARMERS WIN PROSPERITY BY 'CO-OP' PLAN

Cut Out Middleman; Add to Profits.

Farmers of Denmark have established an effective system of production and marketing of their crops. They are getting good prices and have eliminated the middleman. This is the first of a series of three articles on the Danish methods, written after thorough investigation by a Tribune correspondent. Additional articles will appear tomorrow and Tuesday.

BY JOHN CLAYTON.

[Chicago Tribune Foreign News Service.]

[Copyright: 1923: By The Chicago Tribune.]

COPENHAGEN, April 28.—Coöperation to the nth power, that does away with middlemen and small exporters and importers, has been achieved by the Danish farmer.

A movement entirely outside politics, its years of patient effort have been rewarded by one of the most efficient producing and marketing organizations in Europe, and Danish farmers today are getting a better proportionate price for their products than those of any other European country, based either on actual gold value or relation to wages.

Steers Clear of Politics.

The secret of the organization's success is that it has tackled the problem of cash returns at its base. Instead of trying for subsidies, for state aid, for long term credits, instead of lobbying for favorable legislation, it has gone by plain business methods to lessen the cost of marketing goods. In the cities and abroad, and it has succeeded to an unusual extent. The farmer of Denmark is prosperous today when trade is stagnant and factories idle. He has steered clear of these political shoals on which the hopes of so many like enterprises have been wrecked. The Danish farmer belongs to what political party he likes, votes as he pleases, and "saws wood."

His one disastrous splurge in politics as a "farm bloc" was an attempt to do away with protective tariff two years ago at a time when Danish industries needed all the protection they could get. He failed, and learned his lesson.

Has Limited Monarchy.

Denmark has been fortunate in having a harmonious government, a kingdom whose ruler is always ready to step down, if his people decide they would be better without him. This harmony has reflected itself in the everyday life of the farmers. They want the best telephone system, telegraph lines, postal service, rural package delivery, rural communications in Europe.

For centuries the Danish farmer has been trained in the fundamentals of coöperation. He has owned land in common with other villages. Individual holdings outgrew that system, but still the villages were governed by joint action— little states within a larger state. Sixty or seventy years ago the coöperation movement as it exists today was born in a system of rural credit societies—born to a misery youth during which the farmers were unmercifully fleeced by professional money lenders into whose hands the credit organizations fell.

Given Help of Law.

Redeemed from these by stringent legislation, the farmer developed his community ideas further. He met with many difficulties and made many mistakes before the present day system, which seems to be the best existing, was evolved.

Denmark is a country of 3,250,000 persons. Forty-five per cent of these are engaged in agriculture. They import their farm machinery from America and England, and today they market almost exclusively in England.

The production, assembling and marketing of their products are in the hands of a large central committee in Copenhagen with branches throughout the country. Machinery and supplies are purchased by the coöperatives, and in many cases are used coöperatively by the villages. But if a farmer wishes to purchase his own machinery, he does so through the coöperative branch of his village.

Has London Branch.

In London a branch of the coöperative exists, more as a warehouse than anything else, but the society deals directly with the retailer, and handles little if any trade through middlemen. More often than not shipments are made from Denmark directly to the small English villages in which the purchasers have their stores. When THE TRIBUNE correspondent visited the headquarters of the organization in Copenhagen, he

(Continued on page 12, column 1.)



S A NEW PLAYMATE. His little Priscilla Moran, 4 years ed. The picture shows Priscilla

[Pacific and Atlantic Photo.]



[TRIBUNE Photo.]

QUESTIONED. Former Corporation Counsel Samuel E. Ettelson before special grand jury.



[TRIBUNE Photo.]

GAME FINISHER. Bruce McFarland, U. of C. wins honors at Penn games.

NEWS SUMMARY

DOMESTIC.

Senator Knute Nelson of Minnesota dies on train near York, Pa. **Page 1.**

House of David grave diggers tell of burying body of girl 16 with fingerprints on neck. "King Ben" loses $15,000 suit. **Page 1.**

Heirs of Mrs. J. J. Hill, widow of "Empire Builder," divide her $3,000,000 personal property by means of Kelly pool pills. **Page 1.**

Inquiry reveals Herrin police ignored violence of mobs and that Springfield knew enough details to act. **Page 1.**

Heavy sentences are given Gary's mayor and three-score others for dry law violations. **Page 3.**

Mayor Schriver of Rock Island ousted as field agent for state rehabilitation board by Director Blair. **Page 9.**

Gov. Small vetoes bill permitting jurymen to select court terms. **Page 9.**

FOREIGN.

Danish farmers find secret of prosperity in coöperative system, which eliminates middlemen. **Page 1.**

Irish political circles say De Valera's peace offer will not be accepted until he makes terms more clear. **Page 6.**

Germans destroy vast quantities of coke in Ruhr to foil French. **Page 7.**

France sends two divisions of troops to Syria as it plans to play strong hand at Turkish peace conference. **Page 7.**

LOCAL.

"Doctoring" of books charged when pages are found torn from ledgers of Jacob Goldman, professional Circuit court receiver. **Page 2.**

Sir Arthur Conan Doyle defends spirit photographs in lecture at Orchestra hall. **Page 3.**

"Stuff, claptrap," and "gas bag" hurled at Victor Olander, labor leader, by Gen. Dawes following former's attack on Minute Men of Constitution. **Page 3.**

Hundred thousand Chicago families all set for city's biggest moving day and for biggest moving bill. **Page 3.**

Five hundred vigilantes to start campaign against reckless auto drivers, who will be card indexed. **Page 4.**

Corporation Counsel Busch finds large part of appropriations for his office already has been spent. **Page 5.**

Busch to fight all injunctions aimed to prevent police from interfering with cabarets. **Page 6.**

Ben Newmark fired from state job, it is unofficially reported, after long eluding subpoena as witness at Small jury fixing inquiry. **Page 10.**

Journeyman plumbers working under Landis award given wage advance of 12½ cents an hour. **Page 12.**

Krauser changes his plea of guilty to not guilty in effort to escape gallows. **Page 17.**

WASHINGTON.

Senator Lodge, senate Republican leader, in a letter to Gov. Hyde of Missouri indicates opposition to world court in present form. **Page 3.**

SPORTING.

One world's record, one American and many carnival records fall in Drake relays, while Penn State shatters two mile college relay record at Pennsylvania games. **Part 2, page 1.**

Sox break jinx by beating Cleveland, 6-3; Cubs idle. **Part 2, page 1.**

American golfers win and lose in first team play abroad. **Part 2, page 1.**

Hutchison and Barnes take big lead over Sarazen and Hagen in two-day match. **Part 2, page 4.**

EDITORIALS.

Politics and Private Enterprise; A Duty Unperformed; Fundamental Americanism; Let Labor Meet Capital on Its Own Level; Observe Now, Our Brown Brother; Legislative Sidestepping; Lucky Russians. **Part 1, page 8.**

MARKETS.

Germany makes American "marks" as well as German marks by cunning counterfeiting. **Part 2, page 16.**

Stock market drifts downward, while bonds show firmer tone. **Part 2, page 19.**

Liquidation and excellent weather reports from wheat belt lower values of grains. Net losses: Wheat, 1@1¾c, corn, ¾@1⅛c; oats, ¼@⅝c; rye, 1@1⅝c. **Part 2, page 16.**

FEATURES.

Part 2—Automobile News, Farm and Garden.

Part 3—Thirty-two page rotogravure picture and fiction magazine in colors; cover design, "April Blossoms," by Maude Martin Ellis; rotogravure pictures of the world's news; "The Wrong Man's Daughter," a Blue Ribbon short story chuck full of chuckles, by Edgar Jepson; "Indian Blood?" stirring Blue Ribbon serial story of the great fur country, by Robert E. Pinkerton; The Junior Tribune, a page for boys and girls; "Dining Out," Blue Ribbon comic, by W. E. Hill; "Rasputin," a true and documentary story of the last czarina's evil genius, by Griffin Barry; Blue Ribbon Fashions, by Mary O'Connor Newell.

Comics—The Gumps; Gasoline Alley; Harold Teen; Winnie Winkle.

Parts 5 and 6—The Potters; fashions for both men and women; beauty, needlework, household hints; contests.

Part 7—Stage, screen, and music; society and clubs; literature and art; popular science; religious news.

THE MAGIC WAND

[Copyright: 1923: By The Chicago Tribune.]



FISHER BOY, 10, AND SOLDIER ARE DROWNED IN LAKE

John Cuci, 10 years old, of 5943 Justine street, drowned in the lake at 63d street yesterday when he fell from the pier while fishing. His chum's shouts for help were unheeded by several men and boys until it was too late. The body was recovered several hours later.

John Emory, a private enlisted at Fort Sheridan ten days ago from Chicago, dove from a pier at the fort, was stunned when his head struck the bottom, and drowned.

Fred W. Prestman, a student at Lake Forest university, who was paddling by in his canoe, made an attempt to rescue him. Attempts at resuscitation failed.

IT'S HOUR EARLIER AT THIS READING THAN A DAY AGO

Have you the right time? Sure? Look again. If you didn't set your timepiece ahead, it's wrong. This is the day that clocks and watches need adjusting—set forward one hour. Daylight saving is officially in effect since 1 o'clock, or rather 2 o'clock, this morning.

One o'clock did not arrive. Legally the time jumped from 12:59 a. m. to 2 a. m. The time change is by order of the city council and all firms are guided by it, some suburban railroad schedules excepted.

READ THIS Blue Ribbon short story of a philanderer who was married to

The Wrong Man's Daughter

by Edgar Jepson

Blue Ribbon Fiction

TODAY'S coloroto section

HILL HEIRS LEAVE IT TO KELLY POOL

Mother's Property Settled by Nine Contestants.

St. Paul, Minn., April 28.—[United Press.]—Pills from a Kelly pool box decided division of $3,000,000 worth of personal property of the late Mrs. James J. Hill, widow of the railroad magnate, Louis J. Hill disclosed today.

Louis, who is chairman of the board of the Great Northern, said that Walter J. Hill, Montana ranchman, suggested the "lottery" method of dividing the property.

As the numbered "pills" rolled out on the table, heirs took art treasures and jewels, some articles of which were valued at thousands, it was declared.

Nine heirs were asserted to have participated in the division, which ended a dispute over Mrs. Hill's $11,500,000 estate, part of which was settled in court.

Among the interesting stories that has leaked out regarding this alleged family gamble is one which states that on the first shake of the box Walter Hill, whose happy thought had solved a difficult problem, drew No. 1, giving him first choice, and that the little god of chance further favored him on successive appeals to the bottle.

1,000 Year Old Dance Mark Still Stands; Read This

[Chicago Tribune Foreign News Service.]

PARIS, April 28.—[Tribune Radio.]—The present American dance records were broken 1,000 years ago, according to manuscripts discovered in Mount St. Michel monastery. A Benedictine monk in the year 1023 received a German pilgrim named Rathbert, who recounted the history of a miracle in which a sinner danced for 365 days without stopping, as penance.

Brakeman, Arm Broken, Runs Mile to Avert Wreck

Worcester, Mass., April 29.—Leonard J. Jones, 24 years old, brakeman on the Boston and Albany railroad, ran a mile and a quarter along the tracks to the Union station to flag a Boston to New York express early this morning, preventing a probable serious collision. He made the run suffering from a broken arm following an accident.

YOUTH, 17, HELD FOR BAD CHECKS AND AUTO THEFT

Barry Henderson, 17 years old, of Kansas City, Mo., a nephew of Carl Henderson, 300 Linden avenue, Oak Park, vice president of the Meihle Printing Press and Machinery company, was arrested yesterday charged with having forged the name of his uncle to a number of checks and attempted theft of an automobile.

Among the stores and corporations which have accepted the alleged forged checks in payment of purchases are Mandel Brothers, Marshall Field & Co., Capper & Capper, Hartman Trunk company and the Standard Oil company.

On April 24 the youth appeared at the salesrooms of the Wills Sainte Claire company, 2330 South Michigan boulevard, and looked over the stock of automobiles. He asked that a demonstrator be sent to drive him in a new car he had picked out. Blair Oliver was demonstrating the car when the wind blew his hat off. While he went to retrieve his hat Henderson drove away in the car. Police found Henderson in Mount Zion, Ill., yesterday. He is being held for further investigation. He came to Chicago, it is said, to enroll in a university.

Real estate news will be found on pages 14 and 15 of part 2.

THE WEATHER

SUNDAY, APRIL 29, 1923.

Sunrise, 4:48 a. m.; sunset, 7:46 p. m. Moon rises at 7:56 p. m.

Chicago and vicinity—Fair Sunday and probably Monday; somewhat higher temperature; moderate shifting winds.

Illinois—Fair Sunday and probably Monday; somewhat higher temperature near Lake Michigan.

TRIBUNE BAROMETER.



TEMPERATURES IN CHICAGO

MAXIMUM, 10 A. M. 60
MINIMUM, 7 P. M. 47

1 a. m.	50	10 a. m.	60
2 a. m.	48	11 a. m.	58
3 a. m.	48	Noon	56
4 a. m.	48	1 p. m.	56
5 a. m.	47	2 p. m.	56
6 a. m.	48	3 p. m.	56
7 a. m.	51	4 p. m.	57
8 a. m.	57	5 p. m.	53
9 a. m.	59		
6 p. m.	50		
7 p. m.	47		
8 p. m.	48		
9 p. m.	49		
10 p. m.	49		
Unofficial—			
11 p. m.	48		
Midnight	48		

Mean temperature for twenty-four hours to 7 o'clock last night, 53; normal for the day, 52. Deficiency since Jan. 1, 114 degrees.

Precipitation for twenty-four hours ended at 7 p. m., none; deficiency since Jan. 1, 3.33 inches.

WEEKLY FORECAST.

For the region of the great lakes and the Ohio valley and Tennessee—Generally fair weather until near end of week, when unsettled showery weather is probable; normal temperature.

HERRIN FOUND BLIND, DEAF TO MOB KILLINGS

Massacre Is Laid to Springfield.

BY PHILIP KINSLEY.

Marion, Ill., April 28.—[Special.]—Further coils of the "Herrin conspiracy" were unfolded today in the testimony before the legislative committee.

In executive session tonight in the offices of the miners' union lawyers, Fox Hughes, vice president of the Herrin Mine District union, told the story of the "truce that failed."

This is the first time it has been put in the record just what Col. Sam Hunter was relying on when he told Adjt. Gen. Carlos E. Black in Springfield on June 21 that an agreement had been reached and peace was in sight.

Col. Hunter, it was shown, was leaning on a weak reed. Representative W. R. Pierce said tonight this was the most important testimony yet given showing real responsibility for the riot.

Calls Police Co-conspirators.

Other testimony brought a terrific panning from committee members for Herrin's police force, showing the paralyzing grip of the "conspiracy." Representative Michael Igoe, at the close of this phase of testimony, declared that these police officers were "co-conspirators" and should be indicted. It all presented a rare spectacle in courtroom scenes. Apparently there was no effort to tell the truth.

Hughes, who has been ill and was given a private hearing, told this story:

"I was in the miners' headquarters at Herrin on June 21. About 6 o'clock that evening I received a telephone call from a man who said he was Col. Hunter. He asked for Hugh Willis or Senator Sneed. They were out. He then told me that Lester had agreed to hoist a white flag and said we ought to do what we could to stop the trouble.

Told of the White Flag.

"I agreed we should, if the trouble was as reported. He said for me to go to the mine and see what I could do to avert trouble. He said there would be a white flag on the west dump. I got a piece of white bunting and stuck it in my shirt and got Ernest Burkland to drive me to Crenshaw crossing.

"There I had a good view of the west dump. A great throng of people were going up and down the road. I heard shots from the south and could see smoke from the guns and hear bullets.

"I looked for the flag, and there was no flag. I waited ten or fifteen minutes and returned to town. I learned that Willis had gone to Marion to see Col. Hunter. I stayed around town until 10 o'clock and then went home."

Saw Armed Men on Road.

Q.—Did you tell men you met on the road your purpose? A.—No.

Q.—Did you post any notice? A.—No.

Q.—How many men did you see on the road? A.—About 100.

Q.—Any armed? A.—Yes.

Q.—Did you recognize any one? A.—I saw several faces I knew and one whose name I knew, but he is dead.

Q.—Did you think it important enough to inform Col. Hunter that the truce was not carried out? A.—I had not met him. I did not know where to find him in Marion.

Q.—Did you not know that unless something was done at once there would be a riot? A.—I don't know.

Q.—Didn't you want to avert it? A.—I did all I could. I did not see the flag and thought they were deceiving Hunter.

Q.—Wasn't it your duty to tell Hunter? A.—It might have been.

"Black Should Have Acted."

Sessions of the legislative committee have established that Adjt. Gen. Carlos E. Black had sufficient information on threatening conditions here on June 21 to justify him in ordering troops to Williamson county.

Testimony is that he was informed of the attack on nonunion trucks, the firing at the Lester mine, killing three, and raids on hardware stores for guns.

Whether Col. Sam N. Hunter, his officer in the field, actually asked for troops, is still a question.

The main fact appears to be that Black knew the situation and had an opportunity to send troops, and did not do so. Springfield must bear this blame.

Judge A. D. Morgan, testified today that on Tuesday evening, June 20, Hunter made a speech at the Lions club in Herrin, in which he said that the local authorities had the situation in hand and that troops would not be needed. This is in utter conflict with

(Continued on page 16, column 1.)

Knute Nelson of Minnesota Found Dead

Philadelphia, Pa., April 28.—United States Senator Knute Nelson of Minnesota died on a Pennsylvania railroad train en route from Washington to Chicago after leaving Baltimore tonight.

According to the railroad company, Senator Nelson was found dead on the train which left Washington at 6:50 p. m. The company arranged to have the body taken from the train at Harrisburg, Pa.

The train crew said that as the train was passing through Timonium, Md., eleven miles from Baltimore, the aged senator had an attack of angina pectoris and died in a few minutes.

With the senator were his niece, Mrs. Edith Truscott of Jennings Lodge, Ore.; George A. Wells Jr., insurance commissioner of Minnesota, and Walker W. Belford, deputy insurance commissioner.

Known as "Grand Old Viking."

Washington, D. C., April 28.—[Special.]—The sudden death of Senator Knute Nelson [Rep., Minn.] on a train at York, Pa., today removed from the senate one of its most picturesque and influential characters.

Popularly known as "the grand old Viking," Senator Nelson had been a conspicuous figure in congress for nearly thirty years by reason of his blunt and outspoken habits, inherited from his Norse ancestors.

In the face of the rising tide of radicalism fomented by the Non-Partisan league in the northwest, Senator Nelson remained steadfastly conservative, defying the new movement, although he saw his colleague, Senator Kellogg, go down to defeat before it last fall.

Third in Length of Service.

In point of continance service in the senate Senator Nelson stood third, only Senator Lodge [Rep., Mass.] and Senator Warren [Rep., Wyo.] outranking him. He entered the senate in 1895. When the Republicans regained control of the senate in 1918 Senator Nelson became chairman of the powerful judiciary committee. He will be succeeded as chairman of the committee by Senator Dillingham [Rep., Vt.].

Senator Nelson was born in Norway on Feb. 2, 1843. He came to the United States in July, 1849, and resided for a time in Chicago before he moved to Wisconsin. He enlisted in the Fourth Wisconsin regiment at the outbreak of the civil war and was wounded and taken prisoner at Port Hudson, La., in 1863.

After the war he went to Minnesota where he soon became active in politics. He served in many offices and was elected governor in 1892 and reelected in 1894. He was elected to the senate in 1895 and was reelected four times since then. His last term would have expired on March 4, 1925.

Ruled State's Politics.

His passing will create an upheaval in the politics of Minnesota, where he had ruled as the boss supreme for more than a quarter of a century. His successor will be appointed by Gov. Preus to serve until an election is held.

President Harding was attending the dinner of the American Society of Newspaper Editors when he was informed of Senator Nelson's death. He said:

"He was a stalwart American, and performed a most useful public service with a record of great work accomplished. Senator Nelson was an inspiring example of American opportunity. He came to us in poverty from Norway, acquired a competence, served in the war for the Union, was governor of his state, and had a long and honored career in the senate. I held him in very high regard and deeply regret his passing."

BRITISH RIOT AS KING WATCHES GAME; 1,000 HURT

[Chicago Tribune Foreign News Service.]

LONDON, April 28.—[Tribune Radio.]—About 1,000 persons were hurt when 200,000 football enthusiasts stormed the concrete walls of the world's largest sports stadium, Wembley Hill, today. They lifted the massive iron gates bodily off their sockets, repulsed the emergency squads of mounted and foot police, and were jammed to suffocation in the stands and along the field. Even the corridors and entrance halls of the arena were crowded. The stadium was designed to accommodate 127,000.

King George witnessed the contest, the deciding game for the English soccer championship cup. The Bolton Wanderers and Westham United were the teams, and the fact that the former were from Lancashire and the latter from the outskirts of London assured a mixed crowd from every part of the country. The Boltons won, 2 to 1.

Official reports tonight state that there were 600 casualties, and hundreds more were less seriously hurt. Many of the victims were women, who were crushed and trampled. It is regarded as little short of miraculous that there was not a collapse of some part of the building.

BURIAL OF GIRL IN CULT GRAVE STIRS SHERIFF

Marks on Neck Hint of Murder.

BY DONALD EWING.

[Copyright: 1923: By The Chicago Tribune.]

St. Joseph, Mich., April 28.—[Special.]—A sand grave in the unmarked and lonely burial lot of the supposedly immortal House of David cult was turned to today by state investigators to produce evidence that is expected to add murder to the list of alleged crimes to come before Michigan's one man grand jury inquiry into the reported immoralities of its religious sects.

A swift preliminary inquiry by Sheriff George Bridgeman revealed a grave digger, who told of being given a frail, undecorated casket to bury, with the information that it contained a 68 year old woman follower of "King Benjamin" Purnell, and that her death was due to apoplexy.

As he pushed the box into the sand grave the top broke off, revealing the body of a girl about 16, naked except for old paper wrappings, and with three distinct marks on the throat, marks of the kind a strangling hand would make.

No Death Certificate.

The testimony of the grave digger and of others showing that the records of the burial contain no death certificate and are incomplete in many other ways are ready to go before Judge Harry Dingeman Monday, when he resumes the inquiry being conducted under Attorney General Andrew B. Dougherty. There the state will try to find whose fingers made the marks and the story of the life and death of the girl.

The story of the grave digger in this case—Charles Pullen—is as weird and grewsome as any of Poe's narratives.

Pullen is a young fellow in his 20s, and during the summer of 1921 he and Charles Bishop Jr. were the grave diggers for Charles Bishop Sr., sexton at the Crystal Springs cemetery.

Cemetery Like Sand Dunes.

Over to one side of this cemetery is a stretch of gravelly sand, with an occasional sprig of stunted grass. The section might have been transplanted in full from Gary's sand dunes. Here about fifty of the House of David cult, the people who have been persuaded by Benjamin Purnell that they will be immortal if they believe that he is Christ's brother and if they obey his teachings, are buried. The sand graves are mute refutation of King Benjamin.

There are no mounds over the graves and no tombstones—not even a record of the name, date of birth, or date of death. No one but the grave digger attends the funerals. A four inch square concrete post is placed in the ground, with the top level with the sand.

Told It Was an Old Woman.

In the summer of 1921 Pullen and young Bishop—the latter now dead—were told by F. B. Martinie, an undertaker—according to Pullen's story to the investigators—that "another of those Israelites had died" and the body would be sent out. Further inquiry developed that it was supposed to be one of the old members of the colony, a 68 year old woman.

Martinie handles all of the House of David deaths. Although they claim immortality, the cult chiefs have a contract with him to attend to the funerals at so much a body.

The body, in a frail casket, which was nothing more than a boxwood box, was taken to the cemetery in an unescorted wagon and dumped unceremoniously on the ground, to be placed, without services, in the hole in the sand.

"Buried Like Dogs."

"The Israelites always were buried like dogs," Pullen said. "They just shoved them in a box and told us to throw the box in the ground. There was no reverence in the handling. As we tried to lower the box with a strap, one corner broke. Anything would break it, for it was thin enough to poke a finger through.

"Inside we could see the shoulders, neck and face of a girl. She was wrapped in old brown paper, like a mummy, and the paper had broken. There were three red spots on the side of her throat and some bluish marks. They appeared to be finger prints.

"We talked it over, but we were afraid to say anything to any one. We had heard many strange stories and didn't want to get in trouble. So we nailed the box back together with the spade as a hammer, heaped the sand on it, and kept quiet."

Why Grave Digger Talked.

The present investigations into the charges that Purnell's supposedly virgin House of Shiloh was really his harem of girls scarcely in their teens caused Pullen to reveal his story.

Further inquiry showed errors in the

records. In Martinie's books there is listed the death of a 68 year old woman on Aug. 4, 1921. This entry contains only the name and date of death. The usual spaces for the name of the doctor, the death certificate, and the other customary data are blank. The entry is on page 39, but on page 38 is a death of Oct. 22. Thus the October death, occurring two and a half months after the Aug. 4 death, is entered in the book ahead of it, indicating that the death being investigated was not recorded until ten weeks after the burial.

Doesn't Bother with Certificate.

Mr. Martinie in explaining this said that he was out of town at the time of the burial and that when he came back and found it had not been entered he marked it in the book. Asked about the lack of a death certificate record, he said:

"O, Doc Estes, the House of David physician, always makes out their death certificates and I never bother with them much."

This statement led to the revelation that while Benjamin claims immortality his cult not only has a contract with an undertaker but also has its own physician—one of its members—and that a supply of printed death certificates is kept on hand for use when the immortality doesn't work.

"Doc Estes," the cult medic, is Dr. L. B. Estes, a bewhiskered physician in the seventies, and his appearance indicates that his "immortality" also is likely to be a failure soon.

Body May Be Exhumed.

When the witnesses are called before the inquiry next week it is expected that an exhumation of the body will be ordered. While decomposition undoubtedly has removed any bruise signs that might have been on it, physicians explain that strangulation still could be established, were it the cause of death. The hyboid bone and the pneumogastric nerve would show.

The House of David beliefs on death and their funerals are weird and unusual as the cult itself, with immortality as one of the tenets of their faith. The death of any member is explained by the chiefs with the statement that "life was taken from our brother because he sinned. Had he not sinned he would have been immortal like the rest of us."

While the ailing member is in his sickbed Dr. Estes and the other followers of the "seventh angel" attend him and try to retain life. The moment he breathes his last they all flee from the room, for none must look on death or on the dead.

One of the cult is placed on guard outside the door and the undertaker is notified that his contract is in effect. Originally there was not even the formality of a regular graveyard or coffin. The bodies were placed in a box and Berrien county residents tell of seeing them hauled by on sleds in the winter to a section of the House of David land called "Ben's Forty Acres," where a hole was dug and the box placed in it.

RULES "BEN'S" A FRAUD

Grand Rapids, Mich., April 28.—[Special.]—The Israelite House of David has been found by United States District Judge John Sater of Columbus, O., to be the gigantic fraud alleged by John W. Hansel and his family of Nashville, Tenn., who spent eight years in the Benton Harbor colony. Based upon his finding, Judge Sater gives to the plaintiffs a verdict which will amount to upwards of $15,000 as compensation for their services during the period from May, 1912, until Dec. 20, 1920, when they allege they were expelled.

The court in his decision filed here Saturday declares Benjamin Purnell, head of the colony, "has deliberately and systematically taught utterance of falsehoods and the commission of perjury."

Scores Cult's Immorality.

Benjamin, also, he finds, so taught his religious creed as to cause some female members of the colony to submit to improper relations with him.

The colony, despite its "low moral tone, its improper conduct, attempted rape, if not rape itself," has gone unpunished and in almost all cases unrebuked, Judge Sater says.

The evidence, it is pointed out, discloses that on other occasions Benjamin avoided and sought to stifle investigations "concerning Benjamin and the girls."

The court ponders as to the reasons of "Queen" Mary, wife of Benjamin, for failure to take the witness stand at the Hansel trial, despite "evidence which cast a doubt, at least, on her virtue," in an attempt "to vindicate her honor or to shed light on transactions in which she was said actively to have participated."

Benjamin alone could refute many of the charges, and "his absence at this critical period in the life of himself and the colony, when he should have been so quick to defend, is significant," comments Judge Sater.

The court is unconvinced by the reasons given by the House of David for group marriages. The court declared the Hansel claim for $80,000 was excessive. The amounts allowed total about $11,000, with interest computed at 5 per cent, which will bring the total to about $15,000.

"King" Was Paramount.

The judge's decision says: "The control of the colony as to bath spiritual and temporal affairs is lodged in Benjamin. His authority in both respects is paramount.

"For his own protection and to prevent disclosures by investigation conducted by public officials as to evil practices attributed to him, his claimed divine character and certain of his teachings, Benjamin has deliberately and systematically taught utterance of falsehoods and the commission of perjury. Secrecy as to such teachings is enjoined.

"Hansel's contribution of himself, his family, and his property undoubtedly benefited the colony and increased the power and importance of Purnell's leadership, through the added wealth of the society.

"It afforded an increased number of girl victims on whom to practice the immorality of the colony.

"It is inconceivable that Hansel, or any other sane person, would have entered the colony for permanent residence, or surrendered property and submitted themselves to such employment as was assigned them had these disclosures of immorality and criminal conditions and teachings been made."

Chicago Tribune.
THE WORLD'S GREATEST NEWSPAPER
Vol. LXXXII. Sunday, April 29. No. 17.

Published daily at No. 7 South Dearborn street, Chicago, Illinois.
Mail subscriptions—Price in Ill. (outside of Chicago), Ind., Iowa, Mich., and Wis.—Daily with Sunday, one year $12.50.
MAIL SUBSCRIPTION PRICE.
Zones 5 and 6 in states other than Ill., Ind., Iowa, Mich., and Wis.—Daily—$7.50 per year.
Zones 7 to 8 inclusive—Canada, Mexico, and foreign—Daily—$12.00 per year.
Sunday—All zones, $2.50 per year.
Entered as second class matter, Apr. 3, 1905, at the postoffice at Chicago, Illinois, under act of March 3, 1879.

ALTER GOLDMAN BOOKS TO HIDE LAWYERS' "FEES"

Six Pages Torn Out and Others Substituted.



JACOB GOLDMAN.

Alleged efforts of the "bankruptcy trust" to conceal receipt of unearned fees by "doctoring" the receiver books were exposed in Judge Kickham Scanlan's court yesterday when the jurist continued the attempt to unravel the tangled affairs of Jacob Goldman, professional Circuit court receiver.

Dozens of pages, indicating payment of more than $50,000 in so-called advance fees to attorneys had been hastily torn from Goldman's ledgers when news of a subpoena duces tecum was received. Other pages, without reference to the irregular payments, had been inserted, Miss Cecil Page, Goldman's secretary, admitted.

Admits Altering of Records.

Rumors that Goldman, who has acted as custodian of properties valued at hundreds of thousands of dollars, had less than $2,500 at his disposal when suddenly called upon by the Circuit court judges for an accounting three weeks ago, remained unconfirmed by Miss Page, although she admitted to Judge Scanlan that she had acted for her employer in banking matters.

"Where are the pages that were in this book six weeks, but are missing now?" asked Judge Scanlan when Miss Page took the witness stand.

"I don't know. Some of the pages may have been taken out for correction," the girl answered.

"Now, Goldman told me last night that he would comeclean, Miss Page," continued the judge. "You're not going to be the goat. Tell me, haven't there been pages made up recently?"

"Yes."

"Why?"

Seeks to Shield Lawyers.

"Mr. Goldman didn't want the names of attorneys to show."

"What are the names of attorneys whose accounts have been changed?"

"Benjamin Ehrlich and——" began Miss Page.

"A fine bird," interposed Judge Scanlan.

"E. A. Zimmerman——"

"The immaculate," interrupted the judge.

"Samuel Wodika, Harry J. Meyerson, Myer N. Rosengard, P. A. Quelnstein, Teller, Levit, Silverstrust & Levi, Polikoff & Kohn, Ward & Meyers, and Gilbert Wagner."

Lawyers in Ursus Case.

"How many lawyers were drawing money from Goldman in the Ursus Motor case?" asked the judge.

"Weinstein, Zimmerman, Meyerson, Rosengard, and Andrews & Cohen," replied Miss Page.

Goldman, recalled to the stand by Judge Scanlan, declared he had not ordered his secretary to "doctor" the books, asserting that "she must have misunderstood me."

"Why is it that eight or ten lawyers have looted these estates and you've let them?" asked the judge, who, receiving no answer, continued: "How much money have you paid out to lawyers without court orders?"

"About $50,000," replied Goldman.

$30,000 Paid to Pennish.

Goldman admitted that he had paid Attorney Louis E. Pennish an authorized fee of $2,500 in connection with the defunct Curtis Miller estate and declared that he did not know how much the attorney had received in three years. Unofficially, it is said that records in the hands of Judge Scanlan indicate that Pennish was paid about $30,000 in that period.

Checks for a large total drawn from the receivership bank accounts and endorsed in the stub books as "S. L. M." were identified by Goldman as payments made to finance the Sausage Linking Machine company, a private venture, in which he was associated with Charles Jolasch, his partner in an ill fated enterprise, the American Typewriter company, which went into bankruptcy in 1909.

"The sausage business sure ate up a lot of money," said the judge. "I have seen countless checks to them." Recanting on his pledge to surrender $40,000 of diamonds to Judge Scanlan on the jurist's demand, Goldman flatly refused to turn them over until satisfactory arrangements had been made with the Lloyd's company, with whom they are insured.

"Why should I give them up?" Goldman asked Judge Scanlan. "I am heavily bonded in all these cases and the court will not lose a dime because the insurance company will pay. But if I am given time I will place $100,000 on this bench to settle all the irregularities you can find in my accounts."

"O, I've heard all that before, Jake," said Judge Scanlan. "Your attorney, Lewis F. Jacobson, told me Friday afternoon that you were willing to surrender those diamonds any time I asked for them. I have asked. You have refused. Mr. Clerk, on Monday I shall enter an order appointing an attorney to represent J. Goldman, receiver, and removing all attorneys who are now acting for him. This should have been done before."

Summons were issued by Judge Scanlan for the immediate appearance of Attorneys William Friedman, Gilbert Wagner, and E. A. Allen, whom Goldman asserted had repaid fees advanced to them, but had demanded that he surrender the cancelled check which indicated that Goldman had ever given them money.

IS CULT VICTIM BURIED HERE?



Left to right: Arthur Mollhagen, deputy to Sheriff George Bridgeman; Charles Bishop, sexton at Crystal Springs cemetery; and Clarence Pullen, grave digger, pointing out the unmarked sand grave where a 16 year old girl from the House of David, now believed to have met violent death, was buried under permits stating she was 68 years old and a victim of apoplexy. Pullen, who helped bury the body, learned of the deception when the casket slipped from his hand and broke, exposing the girl. She was naked and her throat showed marks like finger prints.

FIGHT ON SUGAR PRICES IN N.Y. IS SPREADING

New York, N. Y., April 28.—[Special.]—Bakers, ice cream manufacturers, and candy makers may join the drive against the increase in retail sugar prices that was started yesterday by delegates from more than 200 women's clubs representing at least 500,000 women.

Mayor Hyland and the department of markets already have joined in the campaign. A massmeeting will be held in the city hall next Friday afternoon to discuss the advisability of a sugar boycott. Before this meeting the women leaders in the drive will enlist additional aid and hope to make the campaign state-wide.

The women leaders also will conduct a daily checkup of all stores against which complaints of profiteering already have been made. The movement apparently has had no effect so far on the retail prices of sugar. Some retailers said they might be forced to go even higher today, while others believe the price will remain steady around 10¼ cents.

"I'm Nutty, That's All," Says Butterfly Dancer

New Orleans, La., April 28.—Charles Awhie, who says he is a dancer at a local vaudeville house, was captured by a policeman tonight and sent to Charity hospital for observation after a chase down Canal street in the heart of the business district. Awhie appeared at midnight clad in only his underwear, yelling, "Chase me, girls, I'm a butterfly." When apprehended and asked what was wrong with him Awhie replied, "I'm nutty, that's all."

ALL BUNK WORLD SPINS ON AXIS, SCIENTIST SAYS

PARIS, April 28.—[By the Associated Press.]—A new theory of relativity is announced by Prof. Paul Painleve, former premier and noted mathematician, who declares his conception is based on mechanics of broader lines than those developed by Prof. Albert Einstein, the German scientist.

"My work is to attempt to reconcile the old school springing from Newton's theory of gravitation with the new school emerging from Einstein's theory," he said.

"I consider Einstein's theory a step in the right direction, certainly it was necessary to science to explain phenomena which could not be explained under the old theories.

"Under the old teachings it was explained that the world turned on its axis, and in space. Of course this is mere talk for children; no such thing occurs, but such explanation must be given so the ignorant can have a mental picture of what the universe is like. Neither the earth nor the stars whirl in space."

SPOUSE FAILS IN FIGHT TO WED HIS WIFE'S DAUGHTER

Detroit, Mich., April 28.—[Special.]—Judge O. F. Hunt today granted an injunction asked by Mrs. Marie Le Fevre Corbin restraining her common law husband, Louis Corbin, from marrying Suzanne Corbin, her 18 year old daughter by a former husband.

Just before the injunction was granted the clerk was preparing to issue the license when he was requested to refuse it by James M. Kane, Mrs. Corbin's counsel, who told him that Judge Hunt was about to pass on the application for the injunction.

Mrs Corbin represented that she and Corbin wen through the formalities of a common law marriage on March 13, 1913, and that they lived together as common law husband and wife until March last.

"THE VIKING," A NEW DAY TRAIN TO ST. PAUL-MINNEAPOLIS via Chicago & North Western Ry.

The popularity of the North Western's service to the Twin Cities prompts the inauguration of this fast solid all-steel train. Now leaves Chicago daily 10:25 a. m., arriving Milwaukee 12:35 p. m., arriving St. Paul 10:20 p. m., arriving Minneapolis 10:55 p. m. Returning, leaves Minneapolis 8:15 a. m., St. Paul 9:00 a. m., arriving Chicago 9:10 p. m. Observation parlor car, dining car, and coaches. Direct connection at the Twin Cities with trains north and west. The route lies along the shore of Lake Michigan via Milwaukee and across picturesque Wisconsin.

Other trains leave 8:15 a. m., 6:30 p. m., 10:00 p. m., and 2:05 a. m.

For tickets and reservations apply Ticket Office, 148 South Clark-st. [Tel. Dearborn 2323], Chicago, Ill.—Adv.

MISSOURI MOB HANGS NEGRO ON GIRL'S CHARGE

Columbia, Mo., April 29.—James Scott, Negro, alleged to have attempted to assault a 14 year old girl here a week ago, was taken from the county jail here early today by a mob estimated to number 1,500 persons and hanged at a railway bridge near here.

Many persons were on the streets here throughout the day yesterday, and shortly after midnight a crowd began to congregate in front of the county jail where Scott was confined. At 12:30 a. m. the mob was estimated to number 1,500 persons.

OCEAN STEAMSHIP MOVEMENT.

Arrived	At	From
Veendam	New York	Rotterdam
Manchuria	Plymouth	New York
Pres. Hayes	San Francisco	Buenos Aires
Belgeland	Antwerp	New York
Sailed	**From**	**to**
Mauretania	Southampton	New York
Pres. Garfield	Plymouth	New York
N. Amsterdam	New York	Rotterdam
Cameronia	New York	Glasgow
Baltic	New York	Liverpool
Albania	New York	London
Olympic	New York	Southampton
Southern Cross	New York	Rio de Janiero
Drottningholm	Gothenburg	New York
Pres. Jefferson	Hongkong	Seattle
Guiseppe Verdi	New York	Palermo
Pres. Arthur	New York	Bremen
Pres. Polk	London	New York

HARDING DENIES BANKERS BRING PLAN FOR COURT

Tells Editors Charges Are Not Truth.

Washington, D. C., April 28.—Speaking intimately as an editor to editors, President Harding in an address tonight before the American Society of Newspaper Editors declared to be without truth statements that the administration had proposed American membership in the permanent court of international justice at the behest of international bankers.

"I care nothing about editorial criticism directed against the individual," the President said, in leading up to his reference to the international court. "But I read within forty-eight hours a very earnest editorial, wherein it was stated that the recent proposal of the executive to the senate that we adhere to the international court of justice was imposed upon the executive by the influence and the cunning and design of the international bankers.

"Well, there isn't a word of truth in it, and I want to tell this to you, because it will enlarge your vision and enable you to comment a little more satisfactorily.

"Bankers Did Not Plot."

"I have been President something more than two years. I have yet to be asked for an audience or interview by a single international banker in America or elsewhere. And the only exchange of opinions between international bankers and the President of the United States have been at the request of the President and it is fair to say that, in the instances when they have been summoned, they have said, with just the same patriotic interest and devotion that you would say, 'Mr. President, we are at your service in any way you wish to command us.'

"It is fair to tell you that when publishers and editors say with seeming sincerity and great emphasis that the government is being led astray at the behest or design of the bankers, there isn't a grain of truth to justify the statement."

Praises "Code of Ethics."

Mr. Harding praised the code of ethics adopted by the editors today, saying "there never was a time when a fitting code of ethics was so essential to the press of America."

"If my observations as President of the United States have taught me any one thing," he said, "it is that there are too many men in the newspaper world who believe one thing and preach another. And that is not honest, and that is not a contribution to the coming journalism.

"How shall I say it? I sat recently in the executive offices and listened to an outstanding editor-publisher of the United States who took my time for two hours urging upon me the necessity of reduction in federal taxes, notably excess profits and income and surtaxes, particularly pressing it with every word of argument that he could form, and his newspapers at that very hour were clamoring that the minions of capital were proposing to reduce the taxes on the wealth of this country. I would not give a rap for the conscience of a man like that."

Urges Decency in Editing.

Decency in newspaper editing was urged with emphasis by the President who said he thought "the most unfortunate contribution to the disturbing tendencies of today is the excessive publication of sensational vice."

Newspaper ethics, the editors were told, consists sometimes as much in the omission of news as in the publication of it. In this connection the President said that while it was true that "civilization is in a very critical stage," it would be doing much more for the wellbeing of the world if the newspapers told "the simple comforting truth about things when there is a simple comforting truth," and omitted "the things which tend to destroy the faith in society."

"O, my countrymen, we have done so well in America," the President exclaimed in conclusion. "We have brought so much in the democracy of this new world. We have made such a record for ourselves and such a contribution to human progress that I want to go on. Here in America we have done more than elsewhere in the world for the development of a free press. And I want a free press in America to repay its debt in the preservation of this republic of ours."

Canons of Journalism Adopted

By Society of Newspaper Editors

Washington, D. C., April 28.—[Special.]—The following statement was drawn up, debated and unanimously adopted today at the annual meeting of "The American Society of Newspaper Editors" in session in this city. The society consists of editors, managing editors and chief editorial writers on the principal daily papers of the large cities of the country:

The primary function of newspapers is to communicate to the human race what its members do, feel, and think. Journalism, therefore, demands of its practitioners the widest range of intelligence, of knowledge, and of experience, as well as natural and trained powers of observation and reasoning. To its opportunities as a chronicler indissolubly are linked its obligations as teacher and interpreter.

To the end of finding some means of codifying sound practice and just aspirations of American journalism these canons are set forth:

I.

RESPONSIBILITY—The right of a newspaper to attract and hold readers is restricted by nothing but considerations of public welfare. The use a newspaper makes of the share of public attention it gains serves to determine its sense of responsibility, which it shares with every member of its staff. A journalist who uses his power for any selfish or otherwise unworthy purpose is faithless to a high trust.

II.

FREEDOM OF THE PRESS—Freedom of the press is to be guarded as a vital right of mankind. It is the unquestionable right to discuss whatever is not explicitly forbidden by law, including the wisdom of any restrictive statute.

III.

INDEPENDENCE.—Freedom from all obligations except that of fidelity to the public interest is vital.

1. Promotion of any private interest contrary to the general welfare, for whatever reason, is not compatible with honest journalism. So-called news communications from private sources should not be published without public notice of their source or else substantiation of their claims to value as news both in form and substance.

2. Partisanship in editorial comment which knowingly departs from the truth does violence to the best spirit of American journalism; in the news columns it is subversive of a fundamental principle of the profession.

IV.

SINCERITY, TRUTHFULNESS, ACCURACY—Good faith with the reader is the foundation of all journalism worthy of the name.

1. By every consideration of good faith a newspaper is constrained to be truthful. It is not to be excused for lack of thoroughness or accuracy within its control or failure to obtain command of these essential qualities.

2. Headlines should be fully warranted by the contents of the articles which they surmount.

V.

IMPARTIALITY — Sound practice makes clear distinction between news reports and expressions of opinion. News reports should be free from opinion or bias of any kind.

1. This rule does not apply to so-called special articles unmistakably devoted to advocacy or characterized by a signature authorizing the writer's own conclusions and interpretations.

VI.

FAIR PLAY—A newspaper should not publish unofficial charges affecting reputation or moral character without opportunity given to the accused to be heard; right practice demands the giving of such opportunity in all cases of serious accusation outside judicial proceedings.

1. A newspaper should not invade private rights or feelings without sufficient warrant of public right as distinguished from public curiosity.

2. It is the privilege, as it is the duty, of a newspaper to make prompt and complete correction of its own serious mistakes of fact or opinion, whatever their origin.

VII.

DECENCY—A newspaper cannot escape conviction of insincerity if while professing high moral purpose it supplies incentives to base conduct, such as are to be found in details of crime and vice, publication of which is not demonstrably for the general good. Lacking authority to enforce its canons, the journalism here represented can but express the hope that deliberate pandering to vicious instincts will encounter effective public disapproval or yield to the influence of a preponderant professional condemnation.

Rothschilds
State, Jackson, Van Buren Sts.

Read Your Fortune In The Stars!

LOOK FOR THE STARS!

They are in this paper, part 5, pages 4 and 5.

O'CONNOR & GOLDBERG



SPECIAL SELLING
for three days only, of

O-G "EVERY-DAY" SHOES for WOMEN
Oxfords and Strap Slippers for Street and Business
IMPORTANT STOCK REDUCTIONS OF $10 and $12 SHOES at

$6.75

An Extraordinary Feature in the O-G State Street Bootery!

Consisting of BLACK and BROWN VICI KID OXFORDS and STRAP SLIPPERS .... also PATENT LEATHER STRAP EFFECTS. Every pair of these O-G shoes is of the usual O-G high standard of quality and fit. These are the same styles and lasts that so many women have been buying for many years in the O-G stores.

Remember, this sale for Monday, Tuesday and Wednesday only!

THE O-G STATE STREET BOOTERY
205 STATE STREET, SOUTH, NEAR ADAMS

...nalism Adopted

...wspaper Editors

...of American journalism; in the news columns it is subversive of a fundamental principle of the profession.

IV.

SINCERITY, TRUTHFULNESS, ACCURACY—Good faith with the reader is the foundation of all journalism worthy of the name.

1. By every consideration of good faith a newspaper is constrained to be truthful. It is not to be excused for lack of thoroughness or accuracy within its control or failure to obtain command of these essential qualities.

2. Headlines should be fully warranted by the contents of the articles which they surmount.

V.

IMPARTIALITY — Sound practice makes clear distinction between news reports and expressions of opinion. News reports should be free from opinion or bias of any kind.

1. This rule does not apply to so-called special articles unmistakably devoted to advocacy or characterized by a signature authorizing the writer's own conclusions and interpretations.

VI.

FAIR PLAY—A newspaper should not publish unofficial charges affecting reputation or moral character without opportunity given to the accused to be heard; right practice demands the giving of such opportunity in all cases of serious accusation outside judicial proceedings.

1. A newspaper should not invade private rights or feelings without sure warrant of public right as distinguished from public curiosity.

2. It is the privilege, as it is the duty, of a newspaper to make prompt and complete correction of its own serious mistakes of fact or opinion, whatever their origin.

VII.

DECENCY—A newspaper cannot escape conviction of insincerity if while professing high moral purpose it supplies incentives to base conduct, such as are to be found in details of crime and vice, publication of which is not demonstrably for the general good. Lacking authority to enforce its canons, the journalism here represented can but express the hope that deliberate pandering to vicious instincts will encounter effective public disapproval or yield to the influence of a preponderant professional condemnation.

...lication of it. In this connection the President said that while it was true that "civilization is in a very critical stage," it would be doing much more for the wellbeing of the world if the newspapers told "the simple comforting truth about things when there is a simple comforting truth," and omitted "the things which tend to destroy the faith in society."

"O, my countrymen, we have done so well in America," the President exclaimed in conclusion. "We have brought so much in the democracy of this new world. We have made such a record for ourselves and such a contribution to human progress that I want to go on. Here in America we have done more than elsewhere in the world for the development of a free press. And I want a free press in America to repay its debt in the preservation of this republic of ours."

...BERG



WOMEN
...d Business
...12 SHOES at

...reet Bootery!
...DS
...AP
...gh
...hat
...res.

...ERY
...DAMS

WORLD COURT IS HIT HARD BY SENATOR LODGE

Sees No Chance for Protocol to Be Ratified.

[BY A STAFF CORRESPONDENT.]

Washington, D. C., April 28.—[Special.]—The controversy raging over the world court was intensified today by two developments of far reaching significance. They were:

First, the publication of a carefully worded letter written by Senator Lodge [Rep., Mass.], Republican leader in the senate and chairman of the foreign relations committee, indicating a distinctly unfriendly attitude toward the court in its present form.

Second, the sidetracking of a resolution indorsing the court by the American Society of International Law after one of the stormiest sessions in its history.

Reply to Missouri Telegram.

Senator Lodge's letter was written in reply to a telegram from Gov. Hyde of Missouri, who said:

"Five hundred thousand Missouri Republicans are looking hopefully to you to prevent the disaster to nation and party of any membership in the world court. May we not depend upon you to serve us in the present crisis?"

The senator, in his answer, left no doubt in the minds of those who are familiar with his cautious manner that he is opposed to the court as it stands. Although refusing to forecast the action of the senate, he very plainly indicated that if the protocal making the United States a member of the court is ratified at all, it will be only after much discussion and after the adoption of strong safeguarding reservations.

Takes Issue with Harding.

Senator Lodge took issue with the contention of President Harding, Secretary Hughes, Elihu Root, and others that the court is wholly independent of the league of nations. If it had been an entirely separate institution, he said, there would have been no question raised against immediate and unreserved adhesion to the court protocol, but he added:

"In the plan now before us, the permanent court of international justice is not to be formed by the nations independently, but is to be the court already elected by the council and assembly of the league of nations, and this fact, as it is already obvious, will lead to much discussion, and it will have to be decided whether the senate will assent to accepting the court as proposed and chosen by the league."

Must Enlarge Reservations.

While approving the reservations suggested by Secretary Hughes, Senator Lodge expressed the view that these would have to be broadened and enlarged to properly protect American interests, particularly in the matter of the voting power of the American and British votes in the selection of the judges.

"It has always been the policy of the United States, and very emphatically the policy of the Republican party, to promote in every way possible the settlement of international differences by arbitration and through the medium of arbitral tribunals," said Senator Lodge. "We have advocated not the past the establishment of a permanent court of arbitration.

"If it had been proposed to establish a permanent international court for the settlement of international disputes, elected, as is proposed in the league court, from the panel created by treaties under the terms of The Hague convention; if it had been proposed to make the judges thus selected permanent and to be appointed by the nations severally and independently, and not by a majority of the council and assembly of the league, and with long terms and sufficient salaries, in my judgment, such a court would have received practically universal approval not only in the senate of the United States but by the people of the United States.

Cites President on League.

"In his speech in New York on Tuesday, April 24, the President said, 'I have no unseemly comment to offer on the league. If it is serving the old world helpfuly more power to it. But it is not for us. The senate has so declared, the executive has so declared, the people have so declared. Nothing could be more decisively stamped with finality.'

"With this strong and complete statement, I believe that the great mass of the American people are in full accord. I certainly am.

"Nothing would ever have induced me to have voted for the covenant of the league of nations which Mr. Wilson laid before the senate on July 10, 1919. But I voted twice in favor of the treaty with the reservations adopted by the senate.

"As I have watched during the last three years the performances and futilities of the league of nations I have become convinced that it was fortunate that the senate rejected it and that it is best for the world, for the cause of world peace, and for the American people that the United States should not, under any circumstances, become a member of the league.

League Elects Court Officials.

"In the plan now before us the permanent court of international justice is not to be formed by the nations independently, but is to be the court already elected by the council and assembly of the league of nations, and this fact, as is already obvious, will lead to much discussion, and it will have to be decided whether the senate will assent to accepting the court as proposed and chosen by the league.

"The secretary of state, in his letter accompanying the President's message recommending our participation in the court, proposed certain conditions to be appended to the resolution to be passed by the senate in giving their advice and consent to the signature of the protocol or statute creating the international court.

"These conditions must include a declaration of the refusal of the United States to join the league of nations, and, second, a declaration that the United States shall have an equality of representation both in the council and in the assembly in voting for the election of the judge of the court. These two suggestions of the secretary of state are vitally important.

Duty of Senate Told.

"It will be the duty of the senate, therefore, to frame conditions under the first two suggestions of the secretary of state, and it also may be assumed that the senate may very possibly originate and propose other conditions.

"What the attitude of the senate will be upon the question of joining a court elected by the council and assembly of the league of nations or upon certain specified conditions or reservations, it at present necessarily unknown.

"It so happens that I am chairman of the committee of foreign relations; and, occupying that position, I do not feel willing, nor do I think it would be becoming or suitable for me, to attempt to anticipate or predict the action of the senate when it has an opportunity to discuss the President's recommendation and req est, which it has not yet had because the President's message only reached the senate four days before the adjournment of the last congress.

"As always, I most earnestly desire the success of the Republican party and am equally desirous that President Harding should be renominated and re-elected, and when the subject of the league court has been fully discussed and considered, I hope and believe that a satisfactory adjustment will be reached."

Law Society Rejects Court.

The effort to put the American Society of International Law on record in favor of American entry into the court of justice was defeated after a stirring fight that threatened to sweep away the judicial decorum of the organization. The flareup came in the closing moments of the convention out of a clear sky.

In the midst of discussion of various questions the supporters of American entry engineered a skillful maneuver designed to follow up the lead given by Secretary of State Hughes and by Elihu Root and proposed a resolution asking that the society immediately go on record in favor of American entry at the earliest moment.

What threatened to become a row of major proportions was quieted only when the advocates of an immediate expression in favor of entry by the society receded from their position, withdrew their resolution to this effect, and accepted a substitute which merely authorizes that the council of the society take steps to ascertain the individual views of the members and make them public with the intent, however, that such expression of view shall not be construed as a formal vote by the society itself.

COMMISSIONS FOR HIGH SCHOOL CADETS



Cadet Raymond Smith, at the left, receiving from Maj. F. L. Beals his cadet commission as first lieutenant for service at Camp Roosevelt training camp, near Laporte, Ind., this summer. Nearly a score of high school cadets were commissioned yesterday, at ceremonies held in Lincoln park, for service at Camp Roosevelt. Some fifty more reecived warrants to act as noncommissioned officers. All the cadets have just completed an intensive course of training for the work.

LOOK FOR BOYCE TO BRING 'EM GLANDS FROM DARK CONTINENT

When W. D. Boyce, explorer, author and publisher, returns to Chicago today from a six months' trip to the wilds of Africa, more than thirty business men are expected to be at the station waiting for the monkey glands they asked him to bring back as souvenirs. As to whether the glands are among his trophies no information has yet been received.



W. D. BOYCE.

During this latest trip, which makes his fourth journey to Africa, Mr. Boyce traveled down the west coast, up the Congo beyond Stanleyville and through the Zimbabwe country, where he raised the flag of the Adventurers' club of Chicago upon the ruins left by the gold hunters of King Solomon's day. He traveled in a private car especially fitted up for a dark room as far north and into the interior as possible on the Cape to Cairo railroad.

Open Meeting to Discuss School Board Changes

Advisability of paying salaries to the president and other members of the board of education will be discussed at an open meeting at the City club next Thursday afternoon at 3:30 o'clock. Reduction of the number of members of the board and of the term of service also will be considered.

DOYLE DEFENDS SPIRIT PHOTOS. AS REAL THING

Decries 'Expose' Made by Priest.

BY GENEVIEVE FORBES.

And when the bad ones die, they go into a gloomy purgatorial waiting room, done in somber gray, and wait until their names are called for heaven. This is the comforting news which Sir Arthur Conan Doyle, distinguished for his recent investigations in the realm of spiritism, told an audience at Orchestra hall yesterday afternoon.

The waiting room won't be overcrowded, either, is the belief of Sir Arthur, who insists that people aren't as wicked as we like to suppose. "If men were really bad," he said, "they'd applaud the villain, instead of the hero, in a play.

Says Compensation Awaits.

"The normal man is born through no will of his own; he grows up and marries; he gets a job and raises a family. Then he dies. Does that man need punishment. Great scott, no! What that man needs is compensation."

And the normal citizen will get compensation, beginning with the moment of his death, declared the lecturer.

"At the instant of death, the ethetic body, a sort of envelope duplicate of the real body, floats off. There is a period of rest and sleep, varying from a few hours to several months, depending upon the spirituality of the person. In extreme cases, there is the heavenly waiting room. Some spend centuries there, he admitted. But they all finally get called.

The heaven into which the dead man goes is a regular world, on a higher plane. The colors are brighter; the sounds sweeter; the people nicer. Each man acquires his normal strength, about the age of 30; each woman receives again the beauty of 25.

Sympathy Group Keynote.

There are many circles or groups of persons liking the same things. The keynote of each community is sympathy.

Of marriage, the psychic investigator has this to say.

"If the marriaeg has been a real love match, the one who dies first will wait in the waiting room until the mate arrives. Together they will pass on into eternity.

"But if the marriage has been an unhappy mistake, it will end with death. Many couples, he conjectured, will wicome this automatic, ethetic divorce.

Hard Road for Bigot.

"Religion, too, is variable, in heaven. If a Methodist gets real spiritual benefit from his religion, fine. If a Catholic is helped, sincerely, by his religion, splendid. But when the religion becomes mere form, it is dropped off."

Bigotry and prejudice, Sir Arthur declared, are the more worse sins, because they are sins of the soul and are carried on over to the next life.

Some of the worst bigots, the lecturer stated, are spiritists who think they only hold the complete key to salvation.

"The man who thinks God is going to save his particular clique, and is going to send everybody else to damnation, is the very one who is in most danger."

Growing more intense, Sir Arthur, a sincere man giving a serious message to an audience of earnest people, many of them in mourning, began to show his spirit photographs.

Defends Spirit Photographs.

"Anybody can fake a photograph, but that doesn't prove that every photograph is faked!" he shouted, as he referred to the recent charges of the Rev. Father C. de Heredia, S. J., that ectoplasm is merely luminous paint.

He then showed on the screen a mold of a glove of paraffin which had been formed about the hand of a materialized spirit and left when the spirit had dematerialized. Among the group of scientific men who witnessed this demonstration, he said, was J. Malcolm Bird of the Scientific American magazine, who accompanies the lecturer on his American tour.

"Father de Heredia," he said, "claims that this is a glove. May I call your attention to the nails, to the closely clasped fingers, to the veins. This is an impression of a hand. And note, the wrist is much smaller than the hand. So a flesh and blood hand could not have been withdrawn without cracking the paraffin, which is intact. The hand must have dematerialized."

In conclusion, Sir Arthur showed what he declared was the greatest spirit photograph ever taken. Taken in London at the time of the two minute silence around the cenotaph to England's dead in the war; the first picture shows a crowd, their heads bowed, praying. In the foreground is a faint luminous patch. This, according to Sir Arthur, is ectoplasm, exuding from a group of mediums.

Calls It Remarkable Product.

The second picture, exposed during the two minute silence, shows a crowd of floating, bodyless heads, large, small, distinct, and blurred, all facing the camera.

"Next to seeing an angel walking down the street at 'midday,' said Sir Arthur, as the crowd pushed forward to see, "I consider this the most remarkable evidence of spirits returning to earth that could possibly be."

GANNA WALSKA TIPS OFF COUSIN TO GUARD WORDS

[Chicago Tribune Foreign News Service.]

PARIS, April 28.—Mme. Ganna Walksa, songbird wife of Harold F. McCormick of Chicago, gave a box party in her Champs-Elysees theater last night which was followed by some interesting gossip today.

"Every time you open your mouth you will put your foot into it, Mr. McCormick," she said to a young member of the London branch of the Harold F. McCormick family, here to see his new cousin for the first time.

"In the first place, do not make remarks about the conductor because this is his daughter. Second, do not make any sassy remarks about the music, because some of the guests here are the composers. Third, do not think that you know anything about music because this gentleman is a critic for the Paris edition of THE CHICAGO TRIBUNE. Fourth, do not make any critical remarks about the theater's beauties because it is mine."

Young Mr. McCormick did not say a single word.

CECIL GOES BACK WITHOUT TAKING UNCLE SAM ALONG

New York, April 28.—[Special.]—Lord Robert Cecil, who came to America a little over a month ago to "popularize" the league of nations, sailed for England this morning on board the White Star liner Olympic. Lord Robert did not carry back with him any assurances that this country has heard his message and is ready to enter the league of nations, but there is no doubt that the Britisher, with his gentle ways and his unfailing good humored deference to other men's opinions, has won hosts of friends for himself, his country and his cause in the United States.

Just before the Olympic sailed Lord Robert gave a last minute interview in which he mentioned the deep interest of Americans in international affairs.

"I am immensely gratified," Lord Robert said, "at the reception your people gave me and at the deep attention which audiences everywhere listened to what I had to say."

CHICAGO BOOZE RUNNER ESCAPES WAUKEGAN COP

Waukegan, Ill., April 28.—[Special.]—Speeding at seventy miles an hour, George Brown, 3617 Indiana avenue, Chicago, a booze runner, was arrested at 4 o'clock this afternoon by Motorcycle Policeman Pat Smith. The officer was compelled to draw a gun. While waiting for the judge to arrive, Brown and a companion walked out of the station and escaped on a Chicago bound North Shore electric car, leaving the car behind.

A search of the machine by Chief Hotocky revealed 155 quarts of whisky and two loaded revolvers.

Chief Collins was asked to search for Brown.

DAWES DEALS OUT "HELL-MARIA" TO MINUTE MEN'S FOE

Claptrap and Gas-bag Hurled at Olander.

Brigadier general in the war, promoter of the peace-time minute men of the constitution, Charles G. Dawes demonstrated last night that he is still his characteristic self, ready with a broadside of "Hell and Maria" for those who encounter his wrath.

Victor Olander, secretary of the Illinois Federation of Labor, had questioned the motives of the Minute Men, saying that some of the language of the organization's platform resembled that of advocates of the industrial "open shop."

Gen. Dawes' retaliatory barrage came in the following statement:

"Such statements as the one issued this morning by Victor Olander, reflecting upon the sincerity of the Minute Men of the Constitution, is a fair sample of the stuff and claptrap which has intimidated the cowardly politicians of this country and prevented the proper presentation of the issue of good government and law enforcement in the political platforms of both parties.

"The Minute Men of the Constitution challenge the right of labor demagogues to speak for the patriotic citizens composing labor organizations in this state.

"The Minute Men of the Constitution has now and will always have patriotic members of labor unions in its membership, and they, at least, do not propose to have their position on issues involving the interests of good government outlined to the public by gas bags like Olander.

"If labor demagogues and the more contemptible political demagogues are worrying about our sincerity, let them come up to Evanston on Tuesday night, when Company No. 1 of the Minute Men of the Constitution is formally organized, and judge of it."

Girl Takes Poison as Sweetheart Looks On

Harriet Malinauski, 17 years old, of 3400 Emerald avenue, took poison late yesterday following a quarrel with Anton Tunia, 3328 South Halsted street, in an ice cream parlor at 1916 South Halsted street. The police took her to the county hospital, where her condition is said to be serious. Tunia was not held.

GARY CITY HALL SWEPT INTO PEN BY U. S. JURIST

Dry Law Violators Hit by Heavy Terms.

Indianapolis, Ind., April 28.—Sentences ranging from one day to a year and six months in jail were given to fifty-nine persons convicted of conspiracy to violate the prohibition laws in Gary and Lake county, Indiana, by Federal Judge Ferdinand Geiger in United States District court here today.

Roswell O. Johnson, mayor of Gary was sentenced to serve one year and six months at the federal prison at Atlanta, Ga., and fined $2,000.

Lewis Barnes, former sheriff of Lake county and now chairman of the board of public works at Gary, was given one year and one day in prison and fined $1,000.

William M. Dunn, judge of the Gary city court until his resignation after his conviction, was sentenced to one year and a day in prison and fined $1,000. Blas A. Lucas, Gary attorney, was sentenced to serve one year in prison and fined $1,000.

Will Appeal to Chicago.

Motions for new trials were denied all but three defendants—William H. Olds, sheriff of Lake county; Charles L. Clemens, a justice of the peace, and Fred Seabright, an attorney.

Most of the other defendants announced that appeals would be made to the United States District Court of Appeals at Chicago.

Judge Geiger divided the defendants into groups for receiving sentences as follows: First, dealers who sold liquor; second, those whose soft drink establishments, poolrooms, and cabarets ran more openly in violation of the law; third, outsiders, including policemen and constables and attorneys; and fourth, public officers and former public officers.

Others Receive Sentences.

Other prominent Gary and Lake county persons among those sentenced follow:

Clyde Hunter, former prosecuting attorney, one year and a day in prison and a fine of $1,000.

Dwight M. Kinder, prosecuting attorney, one year and a day in prison and a fine of $1,000.

Five women were among those sentenced. One, May Russell, who had pleaded guilty, did not appear. Mary Allen and Velma Jones each received a sentence of thirty days in jail. Jennie Miller was given three months and a fine of $200, while Pauline Schultz was given three months and a fine of $300.

Mike Drukulich, one of the five persons who pleaded guilty, was dismissed without sentence.

The following persons received sentences of four months in jail and fines of $100: Matt Buconivich, John Bennett, Lewis L. Cahn, Dan Delich, Harry Fagan, Irving Francis, Jacob E. Friedman, Nick Juricich, Walter Kosiba, Joseph Lamont, Joseph Lewandowski, Paul Miccolis, Nick Miscovich, George Mucovich, Dmitar Njegovan, Mike Oleksa, Valentine Pisarski, George Rapaich, George Rudman, Vito Schirami, Charles Trbovich, and Frank Vincen.

These Get 60 Days in Jail.

The following received sentences of sixty days in jail: Martin Bennett, John Bilkovic, Harry Cooley, Bude Daich, John J. Ignac, John Kolodzinksi, Sol Phillips, Joseph Powvinski, Stagan Rapaich, Robert J. Simmons, Steve Stadjuhar, and Metre Verniger.

The following received sentences of six months in jail and fines of $500: Bryan S. Narcovich, an attorney; Pete Persons, a constable; Nathan Potts, a detective sergeant; Ralph Stagnaich and Andy Wytow.

Others were sentenced as follows: Charles F. Miller, ten days; John C. Mullen, a policeman at Gary, three months in jail and a fine of $100; Ike Alvarez and Sam Marchuk, who pleaded guilty, and Nick Navancich, each one day in jail.

The trial of the convicted men and women was one of the most sensational in years in Indiana. On the eve of the trial a prosecuting witness was killed, and during the course of the trial both the district attorney and Judge Geiger received threatening letters. Many of those convicted were foreigners.

Judge Geiger announced the defendants would have 120 days in which to arrange their affairs before beginning their sentences. Dunn, however, declared he wanted to begin his term immediately.

See

PAGE 26, PART 7

for the full page announcement revealing the details of a new idea in creating shoes for women that successfully combines style and comfort. Every woman in Chicago should be interested . . note the location of the page . . and look for it.

Inspires Husband



Mrs. Howard Chandler Christy.
[Pacific and Atlantic Photo.]

American artist is engaged in painting scenes at the Robert E. Lee mansion at Arlington, Va. His wife, a famous Virginia beauty, aids by dressing in the habiliments of the '60s and appearing in the flowery scenery.

CHEESE MAGNATE JAILED TO SAVE HIM FROM FRAUD

So convinced was Ernest Regez Sr., head of Regez & Son, wholesale cheesemongers of Blanchardville, Wis., of the genuineness of a confidence game into which he had been inveigled that not even a candid friend could alter his opinion. In desperation, the friend telephoned the detective bureau, who promised to arrest Regez and hold him until he should realize his error.

So yesterday Regez sat in the bureau, pleading to be released and allowed to go to French Lick, where a share of $21,000 was awaiting him.

Regez went to the West Baden Springs hotel at French Lick about ten days ago. There he became friendly with a man who sat at the same table. A few days later another man spoke to him, telling him he knew the first man and that the latter had wonderful ideas for making money.

It was the old story of tapping wires and backing horses before the results reached the bookmakers, but it convinced Regez, and he was delighted with the scheme. Regez came to Chicago yesterday to draw out $15,000 to put into the deal, but a friend heard of it and notified the police.

100,000 FAMILIES READY FOR CITY'S BIGGEST MOVING

Costs Jump to $5 Hour, and "No Money in It."

This is Chicago's biggest moving season in years. Approximately 100,000 families will change homes. The storage and van company equipment of the city has been overtaxed for several days and on Tuesday, official moving day, the big trucks will start at dawn and work until dawn, then start all over again with slowly decreasing business until May 15.

According to an official of the People's Gas Light and Coke company, 50,800 requests for changes of address in service had been received up to yesterday noon. He said 10,000 requests will be added to these before tomorrow night and that 100,000 such requests will have been received by May 15.

"At this time last year we had only 36,000 such requests," he added. "It is the biggest season in years."

Van Expenses Jump.

And with more families moving the public is paying more for a change of address than it ever did before. Working conditions for drivers of vans and furniture handlers have changed; their pay has been increased $3 a week, and the public must bear the burden. The big storage and van companies say they already are making little or nothing out of the moving branch of their business and refuse to bear the brunt of added expense.

If a citizen is moving and doing business with one of the big van companies that are associated in a furniture movers' organization, he may have his choice: he may pay $5 an hour straight time for a van and two men, or $1 a mile for the ground covered and $5 an hour for the time consumed in loading and unloading.

"The price has been raised from $4.50 to $5 an hour," said Albert H. Hollander of the Hollander Express and Van company. "This is because we have had to give our men an increase of $3 a week and because they now get time and a half after 5 o'clock in the evening instead of after 7.

"A Sort of Necessary Evil."

"We consider the moving branch of our business a sort of necessary evil. There isn't any money in it, and we are losing, especially on the $1 a mile rate. We had to put that into effect, however, because people claimed our men were loafing on time they were paying for while moving from one flat to another.

"Yes; it is busier than it has been in years. We are overstraining our capacity and so are the other big companies. And the scores of little fellows are getting all they can do and charging whatever they please."

A dozen or more other concerns said they had been turning down demands for service by the score.

Attention!
Piano Buyers



Watch Our Display Windows
Wonderful Bargains in Reliable Used Pianos and Player-Pianos!

This week we will show in our display windows some of the splendid values we are offering in good used pianos and player-pianos. Hundreds of these fine instruments have been taken in part payment on new Steger Pianos and Player-Pianos during the past few months.

Every Piano Must Be Sold!

Our display rooms, store-rooms and factories are jammed to capacity with over 300 desirable used pianos and players. All are in splendid condition. We have even been forced to rent outside storage space. Now, this immense stock must be disposed of without delay.

UPRIGHT PIANOS
Priced from $75, $80, $95, $105 and up

Player-Pianos (88-note)
As low as $165, $190, $215, $230

GRAND PIANOS
Offered at $325, $495, $575 and up

Prices Remarkably Low!

In every case the price represents only a fraction of the original cost. Our one idea is to effect immediate sale. Consequently, we are willing to make any reasonable concession. The wide range of choice is unique. Nowhere will you find a greater assembly of desirable makes—names famous in the musical world. The tone qualities are excellent.

We are just as interested in actually selling a $75 piano as one higher priced. If you do not want to pay more than $75, $80 or $95, we have a piano for you at that price. MONTHLY PAYMENTS.

You are cordially invited to come in and look around—just as you would at the Auto Show—without the slightest obligation to purchase.

NO REASONABLE TERMS REFUSED.



Steger & Sons
Piano Manufacturing Company
Founded by John V. Steger, 1879
Steger Building
N. W. Cor. of Wabash and Jackson

500 VIGILANTES TO WAGE WAR ON VAMP AUTOISTS

Will Car Index Violators at Central Office.

BY ARTHUR EVANS.

Automobile killings in Cook county increased to a rate of about three a day during the last week. Seven days, twenty deaths; a Saturday to Saturday toll. Before that, automobile fatalities had been occurring at the rate of two a day.

Aghast at the increase, the Chicago safety council, with the backing of other civic bodies, is preparing for active cooperation with the police in finding out who are the reckless drivers who are making the strets unsafe.

A highway safety committee of 500 is being organized. Its members will report violations of traffic rules wherever found. A meting is to be held this week to get the machinery into working shape, and on May 15, the "vigilante" movement will start operating. At first the committee will have 250 members, but when it gets into full swing it is to be doubled in size.

No Stars or Badges.

The members are to serve simply as reporting agents. They will have no authority official or otherwise; they will have no stars or badge, and they will be equipped merely with blank forms on which to report various types o ftraffic law violations. The system has been tried in St. Louis and other large centers with reported success.

When a safety agent notes a violation of traffic rules, such as failing to halt when behind a street car that stops, he will take the number of the motor car, note the time and the rule violated, and will send a slip to the Safety Council headquarters. The name of the owner of the machine will then be looked up and a note will be quietly dispatched advising him of the violation and giving him a copy of the traffic regulations with an invitation to help make the streets safe. All reports will be card indexed.

Find Reckless Element.

If a second report is made on an offender, he will be warned that he is endangering human safety. If a third report comes in, the case will be turned over to the police, who will be able to put the offender under surveillance and perhaps collect evidence for a case in the courts. The chief value of the scheme, it is held, will be in getting information as to the reckless element among the driving public, on which the police can then concentrate.

Chief Collins' drive to enforce the parking ordinance in the loop in less than a week has increased the speed of traffic in the downtown district at least 40 per cent, according to partial checkups. By reducing congestion, it has made the loop streets much safer for pedestrians and riders, and it has increased materially the speed of the surface street cars.

he drive against speeders by both the city and the park police and the stern attitude taken by the automobile courts have had a perceptible effect in reducing reckless driving on the main automobile thoroughfares, particularly the boulevards. But deaths and accidents are increasing on the other streets—the great bulk of the trouble occurs off the protected boulevards and the safety council civilian patrol is expected to keep an eye on streets and districts where the police are comparatively sarce, noting recklessness right in the stream of moving traffic.

Nearly 300,000 Licenses.

It has always been estimated that less than 10 per cent of the automobile drivers make the streets unsafe for the rest of the walking and driving public. In 1921, 223,484 licenses to operate automobiles in Cook county were taken out at Springfield, and it is figured that this year there are about 275,000 drivers in the county. If 20,000 of the reckless and incompetent were brought up with a short turn the result would be a drop in the accident rate.

A movement to wake up the "jay walkers" too is to accompany the campaign against reckless drivers. Among the school children, also, instruction in personal safety and accident prevention is to start tomorrow. In every school, copies of the new safety manual of the board of education, written by three school principals in collaboration with the safety council, are to be used, and first emphasis will be placed upon tragedies coming from playing in the streets.

Speed Chief Hazard.

In Cleveland, an analysis of 4,116 cases turned over to the police by a citizens' safety committee showed that the most frequent offense was that of hazardous speed—over 770 cases of this among the 4,100. And speed itself is a matter of relativity—how much traffic conditions will bear. In an analysis of 520 automobile fatalities in 1922, Massachusetts found that in 169 cases, the speed of the automobile was less than twelve miles per hour. In 215 cases, the machine was traveling at medium speed, twelve to twenty-five miles per hour. In 128 cases the speed was over twenty-five miles per hour. Thus in about 75 per cent of the fatal accidents the speed was not more than twenty-five miles per hour.

The Cleveland report showed that other frequent types of violation were: Driving on wrong side of the street, reckless driving in front of a moving street car or other vehicle, passing street car while taking on passengers, cutting corners, lights out or glaring lights and failure to slow up near pedestrian or vehicle at crossing.

Make Streets Safer.

The experience of some other states indicates that the safer the streets are made the more they will be used. In Massachusetts, for example, since the safety campaign began reducing the death and accident rate, some three years ago, more than 200,000 automobiles have been added to the registry. In 1919 with 247,000 automobiles, Massachusetts had 582 killings; in 1922, with 449,600 automobiles, the killings numbered 520.

Thus the deaths were reduced more than one a week, although the number of automobiles increased by 202,000, which is almost as many as are now registered in Chicago.

REUNION AT ARDEN SHORE CAMP



Miss Anna Belle Ferrier greeting a group of "graduates" who attended homecoming yesterday.

At the Old Camp Fire

Nearly a hundred youthful graduates of Arden Shore camp, left their office work or their shops yesterday afternoon and returned to their former camp fires to swap stories of their business adventures, and incidentally to make an official report of their progress in health and wealth to Miss Anna Belle Ferrier, the superintendent.

It was the third annual home coming day party for the "old boys" of the camp, which is maintained each summer near Lake Bluff for under-nourished mothers and children.

North Shore society, which supports the camp, was there to greet the boys with a handshake and a good dinner.

They also saw the first presentation of a movie reel showing scenes of the activities of Arden Shore camp. This reel will be shown at various theaters this week, the proceeds to be applied on the drive which opens Tuesday for funds for the maintenance of the camp.

Germans Find Radio Wave to Force Down Airplanes

[Chicago Tribune Foreign News Service.]

PARIS, April 28.—[Tribune Radio.]—French aviation investigators in Germany reported today that the Germans have discovered a radio process which forces airships, however powerful, to land. Serious alarm is felt in French airplane circles at this news, which vitiates every effort in the development of France's chief weapon, avintion. Radio waves of extraordinary potency and of special quality are used to stop the airplane motors.

RUSSIA "AWFUL," SAYS PREACHER BACK FROM EAST

Dr. Joseph B. Hingeley, in charge of the Methodist Episcopal pension fund, has just returned to Chicago from Russia with somewhat of an appreciation of the soviet. "Making all allowances for hostile propoganda," he says, "It is evident that the situation in Russia, from any point of view, is awful. But out of it has come a government—a government differing from any hitherto known—which has established itself and is seeking recognition in the family of the governments of the world.

"Let us not bind our prejudices to words," said Dr. Hingeley. "There are many kinds of goverment. None of the many forms appeal to us as does that of the American republic, but we need to remember that the family of nations is a large one with many varieties of organization."

CHIEF SEEKS TO END LOOP CRUSH DUE TO TRUCKS

Would Bar Bulky Loads; Deaths Now 202.

Speeding up loop traffic and prevention of speeding elsewhere—two of Chief Collins' aims—were under consideration yesterday as Cook County's toll of automobile deaths reached 202.

Two small boys were the victims of the latest fatalities.

Edward Brion of 755 Greenwood avenue, 8 year old son of Edward A. Brion, controller of the Chicago Elevated company, fell in front of the automobile owned by L. A. Goddard of 1419 North State parkway, driven by C. O. Carlson, while it was being driven at six miles an hour at Park and Greenwood avenues, Glencoe. One of the wheels passed over his body, crushing out his life.

Loop Jam Less, Chief Says.

Raymond Brown, 5 years old, ran from his home at 6104 Prairie avenue just in time to be knocked down and killed by a taxicab driven by George Haggart of 403 West 63d street. Haggart was held pending an investigation.

The recent strict enforcement of the parking laws has done much to relieve loop congestion, Chief Collins said in commenting on traffic conditions, and he has decided not to request the council to pass an ordinance prohibiting parking during the day.

Instead, he announced, he would ask that deliveries of ice, coal, and other bulky commodities in the loop be prohibited between 7 a. m. and 7 p. m. Police activities of the last week, in keeping an eagle eye on all automobiles left at curbings have accomplished much good, he said, and, with the elimination of the delays caused by the unloading of big trucks, loop driving will be greatly facilitated.

Lieut. John Martin, traffic commander, said the overtime parking crusade has enabled all automobiles to get through the loop in half the time it formerly took. The "chalk line" experiment at State and Madison streets also proved successful.

Police Placed at Chalk Lines.

Traffic Policemen Albin Johnson and Michael Daley, who bring order out of the chaos at the world's busiest corner, said that, while Saturdays are usually the worst days for congestion, there was none yesterday. Both were pleased at the use of the chalk lines.

"Half holidays and pay envelopes double the number of State street shoppers on Saturdays," said Policeman Johnson. "We did not have a bit of trouble today; the only difficulty is that the white chalk line got dirty too early; but all motorists obeyed it. We didn't have a single tieup or arrest. It's been the best day since before the Christmas rush."

HANDS OF DEATH



Today the hand of death showing the number of automobile killings in Cook county since Jan. 1 passes the 200 mark. The other hands show the record of deaths by guns and moonshine since Jan. 1.

U. S. BOARD GETS FOURTH APPEAL FOR PAY BOOST

Railway labor's drive for wage scales in effect prior to July 1, 1921, continued yesterday as the fourth pay petition of the week was filed with the United States railroad labor board. The latest came from the Brotherhood of Railway Station Employés for its members on the Boston and Albany railway, asking an increase of 15 cents an hour.

Applications previously filed—on behalf of about 300,000 employés and seeking an annual boost of approximately $100,000—are from the Order of Railroad Expressmen, Brotherhood of Maintenance of Way Employés and Railway Shop Laborers, and International Brotherhood of Teamsters, Chauffeurs, Stablemen and Helpers of America.

No hearings in these cases will be held until President Harding appoints successors to the three labor board members whose terms expired April 15, it is said.

Gives Cheerful Greeting; Leaps to Death in Lake

After cheerfully greeting Harry J. Walls, bathing beach manager, a middle aged unidentified man yesterday walked nonchalantly to the end of the East 76th street pier and leaped into the lake. Walls shouted for aid and dived after the man, but did not succeed in getting him ashore before he had drowned.

A signet ring, bearing the initials "F. E. M.," was the only clue discovered to the man's identity when Grand Crossing police took the body to the Skeeles and Biddle's morgue, 2700 East 75th street. The victim was 5 feet 8 inches tall, weighed 200 pounds and had gray hair. He wore a gray coat, blue trousers, blue sweater and black fedora hat. In his pockets were found two pairs of eyeglasses. He was about 50 years old.

NEW BANKS IN ENGLEWOOD AND AUSTIN OPENED

A milestone in the business development of West Englewood was passed yesterday when the new West Englewood Trust and Savings bank building at 63d street and Marshfield avenue threw its doors open to the public. The West Englewood bank, out of which the present organization has grown, was founded in 1909 with a capital of $125,000. In 1918 it was merged with the Ashland State bank and in 1920, with the addition of a trust department, the name was changed to the present title.

The North Austin Trust and Savings bank was also opened yesterday in its new quarters at 5836 West Division street. The bank, of which Joseph Wunsel is president, is an affiliated member of the Chicago Clearing House association.

A massmeeting of Lawndale residents will be held at 2 p. m. today at the Herzl school.

New 88-Note Tennyson PLAYER PIANO SALE
With Cabinet, Bench and 50 Music Rolls ALL FOR $348



Every Player Piano Fully Guaranteed.

START YOUR MONTHLY PAYMENTS June 15

FOR MONDAY & TUESDAY

Compare This Player with Others Sold Up to $600

Note its clear, beautiful tone—its easy action—the simple elegance of its beautiful finished case design—and remember that this New 88-Note Player-Piano contains, among other desirable features, a five-point motor, full iron plate, spruce sounding board, hinges—finished in brass, loud and soft expression device—and, of the utmost importance, sound construction throughout, guaranteeing years of satisfactory service.

PURCHASERS RECEIVE UNUSUAL PRIVILEGES
50 Good Music Rolls.
Beautiful Bench to Match.
Handsome Cabinet for your music.
Easy payments. Reasonable extension in case of sickness, accident or loss of employment.
A guarantee of quality and workmanship.
Brand new Tennyson Player-Piano with Cabinet, Bench and 50 Music Rolls, all for $348.

$10 DOWN Delivers to Approved Credit. Take a Long Time to Pay the Balance

Story & Clark Player Pianos $645
Story & Clark Players contain the Imperial Player Action—so simple to learn to operate that it makes the Story & Clark the instrument of unquestioned superiority.

The New Story & Clark Baby Grand NOW $950
Exquisite in tone—unfailing in dependability, and of the finest quality and priced so that every home can have one.

Story & Clark "Miniature" Player, $745
This charming little instrument has all the wonderful quality of tone for which Story & Clark instruments are famous.

Open Evenings — Open Evenings
Story & Clark PIANO COMPANY
315-317 S. WABASH AVE.

Story & Clark Piano Co., Chicago, Ill. T-4-29
Please send full details of your special sale of Players priced at $.....
Name .....
Address .....



Save packing expense with Sefton Corrugated Boxes



Five Big Men on a Sefton Box
Five empty Sefton Containers one foot high and one foot square—will safely carry 1000 lbs. without crushing.

Say "goodbye" to nails. Cut out slow operations, reduce storage space, and costly labor.

Seftons are shipped and stored flat. Girls can handle them. Accurate scoring insures correct size, and correct size means uniform, solid tiering. With Seftons, you forget nailing, cracks, slivers and rough surfaces.

Special Sefton machinery applies tough jute liners to rigid corrugated strawboard—36 high arches to the foot. This builds exceptional strength into every Sefton. Seftons keep dirt, dust, and prying fingers out.

Seftons create good-will, and carry your advertising message with them always.

With capacity for a half million containers a day, Sefton has factories that can serve you promptly. Tell us your problem. Ship us a case of your product. At our risk we will ship it back in a Sefton container. Telephone, wire or write for our representative.

This TRADEMARK identifies Sefton Corrugated Shipping Containers, Sefton Special Folding Cartons, Sefton Folding Retail Delivery Boxes, Sefton Oyster, Ice Cream and Food Pails

Send for SEFTON in Chicago
59 East Madison Street
Telephone Central 7940

COPYRIGHT 1923 by SEFTON MANUFACTURING CORPORATION - General Offices: 59 EAST MADISON STREET, CHICAGO - Factories: CHICAGO, ILL., ANDERSON, IND., BROOKLYN, N.Y. 12SA

STUPENDOUS BED BARGAIN

A Fortunate Purchase Enables Us to Offer You These Famous Standard Beds at LESS THAN WHOLESALE COST. Unlimited Quantity — All Sizes — All Finishes.

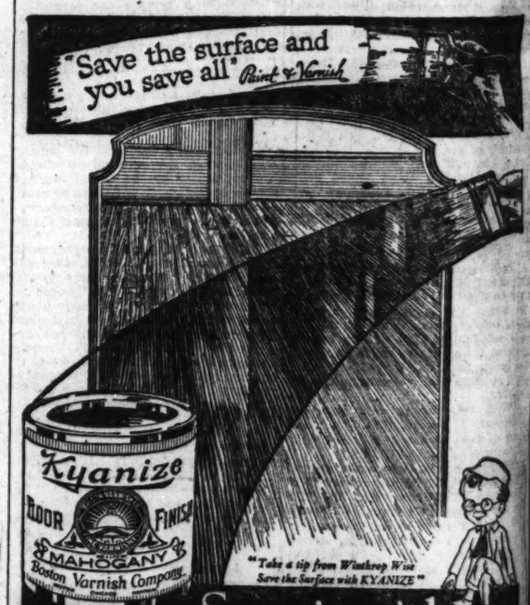


Two-Inch Continuous Steel Post Beds; have ten 1-inch fillers; can be had in all sizes; walnut, white enamel and Vernis Martin finishes $7.45

Our Entire Line of Springs and Mattresses Reduced for This Sale

Chicago Sample Furniture Co.
928-930-932 EAST 63RD STREET
Open Tuesday, Thursday and Saturday evenings
Out of Town Trade Solicited. We crate and Deliver Free to Depot or Surrounding Territory.
Take "L" to Cottage Grove Station
Walk Two Blocks East.
Phone Midway 6411

"Save the surface and you save all" Paint & Varnish



"Take a tip from Winthrop Wise Save the Surface with KYANIZE"

Save it with Kyanize
KY-A-NIZE
FLOOR FINISH

Hard Wood Never Wears Out If—

THE surface is the secret of it all. Protect the surface; keep it protected and the floor is there for eternity.

You can do that with KYANIZE Floor Finish, the master made-in-America floor varnish. Eight permanent shades, from Light Oak to Dark Mahogany, or "clear."

Apply as it comes in the can. Nothing to mix. It's dry overnight and the heaviest heel cannot scratch it white.

The ideal varnish for furniture and woodwork as well as floors.

HERE'S OUR TRIAL OFFER ON KYANIZE FLOOR FINISH
Cut out this advertisement, bring it to the store of any Kyanize dealer and pay 15 cents for a good brush to apply the Kyanize. You'll receive free of charge a quarter pint can of Kyanize Floor Finish, enough to finish a chair or small table. Choice of 8 colors.

Manufactured by BOSTON VARNISH COMPANY
Everett Sta., Boston, 49, Mass.
Chicago Office: 519 West Roosevelt Road, Chicago
For name of nearest dealer, write us, or call Canal 6778.

capital of $125,000. In 1913 it was merged with the Ashland State bank and in 1920, with the addition of a trust department, the name was changed to the present title.

The North Austin Trust and Savings bank was also opened yesterday in its new quarters at 5826 West division street. The bank, of which Joseph Wassel is president, is an affiliated member of the Chicago Clearing House association.

A massmeeting of Lawndale residents will be held at 2 p. m. today at the Herzl school.

Tennyson
PIANO SALE
and 50 Music Rolls
ALL FOR
$348
Every Player Piano Fully Guaranteed.
START YOUR MONTHLY PAYMENTS June 15
Y & TUESDAY
Others Sold Up to $600
$10 DOWN
Delivers
to Approved Credit.
Take a Long Time to Pay the Balance
Story & Clark "Miniature" Player, $745
Story & Clark Piano Co.
Chicago, Ill. T-4-29
Please send full details of your special sale of Players priced at $.....
Name .....
Address .....

SUCCESSOR TO ETTELSON FINDS FUNDS DEPLETED

"Investigator" Mania Is Held Responsible.

BY OSCAR HEWITT.

Corporation Counsel Busch is vexed.

It will be recalled that a day or so after he took office he said that Mayor Dever desired that the expense of the law department be curtailed so that the appropriation might be reduced next year. He added that he intended to make some saving this year.

Now he has obtained a report of what has been spent to April 25, which discloses that in some funds there is little left to be saved, because the major portion of the appropriation for the entire year already has been spent.

For part of the legal services of the board of local improvements there was appropriated $50,000 under a personal service account labeled 50-B. Of that allotment, $38,975 has been spent. To real estate and other experts went $27,475, to commissioners $10,550, to investigators $500, and to miscellaneous services $450.

Wonders How to Do It.

Mr. Busch is now wondering how he can operate for the remaining two-thirds of the year on $11,025 and make a saving, if it was necessary to spend $38,975 in less than the first third of the year.

For court reporting the city council allowed $15,000 for the entire calendar year of 1923 under account 16-L-1. The accountants' report to Mr. Busch shows that the law department did a large amount of talking on which they required a stenographic report. Of the $15,000, there has been spent $7,814, leaving Mr. Busch $7,185 with which to finish the year.

For printing and binding opinions of the corporation counsel from "1914 to 1924, inclusive," according to the report of the bookkeepers, the city appropriated $10,000, of which $5,009.93 has been spent. Of the expenses $3,-[illegible].41 went to investigators. The investigators number thirteen and their salaries were on the basis of $1,200 to $2,400 a year. The accountants who prepared the report for Mr. Busch said they did not have the slightest idea what the investigators investigated.

Investigators at Every Turn.

The last administration apparently had a hobby of investigators. Mr. Busch had so many that he discharged seven and a half last week because "lack of work."

Another fund of the corporation counsel designated as 16-B is for personal services, for which $65,000 was appropriated. A total of $38,391.39 of this sum has been spent. Of course, a large part went to investigators. The accountants' report shows that thirteen investigators were on the pay roll at salaries ranging from $1,200 to $3,000 a year each. They have also collected $11,607.17. Real estate and other experts have taken $21,650 and lawyers $3,012.90 additional, an engineer $650 and miscellaneous items $[illegible] $1,471.32.

The accountants' report also says regarding another investigator for the committee, on high costs and high prices: "Statements have been made that there is an attorney filling the position of investigator at $1,800 per year who acts in the capacity of an attorney."

$7,020 Paid to Crum.

The committee on gas, oil and electric light was given an appropriation of $25,000, and $11,342.66 of that amount has been spent. Of these expenditures $7,000 has been paid to W. F. Crum for engineering services at the rate of $100 per day.

The committee has already appointed a subcommittee to investigate the employment of Mr. Crum and make a report. The committee voted that no more of his bills be paid until this inquiry is completed.

Another item in this expenditure is $2,774.10 to D. A. Roberts, an attorney, at $50 per day.

Mr. Busch has ordered the special attorneys in charge of street improvements not to incur any liabilities without his personal sanction. There are three of these lawyers at $6,000 a year each, one at $60 a day, and five at $50 a day each. Of course, they have investigators. Three of them are on the pay roll at $125 a month. One is described as an expert law investigator and has been receiving $250 a month, and still another "special investigator" has been getting $20 a day.

Sees Need of More Funds.

"When I went into the corporation counsel's office seven and a half years ago," commented Senator Ettelson, "the funds were actually depleted, and I then decided that when I went out it would be different. If any one will check up they will find that the funds in the corporation counsel's office when I left were in very good shape. I even prevailed upon the council to appropriate for two or three extra $6,000 a year jobs because I felt that the new head of the office would need them.

"Last year the council gave us a supplemental appropriation of more than $75,000, as I recall it; and it should be done again this year. The reason is that insufficient money was appropriated in the first budget."

WHEN "PACK UP" DAY COMES ON SUNDAY

(Copyright: 1923: By The Chicago Tribune.)



Machine Gun Practice on Manicipal Pier Today

This morning the lake front contiguous to the Municipal pier will reverberate to the boom of one pounders and trench mortars and the staccato drumming of machine guns and automatic rifles, when forty organized reserve officers will witness a demonstration of auxiliary weapons given by the Second Regiment infantry. The exhibition will begin at 9:30, standard time, or 10:30 daylight saving time. The public will be permitted to view the performance.

Woman Threatens Jeweler in Letter; Fined $500

Peoria, Ill., April 28.—[Special.]—Mrs. Harriet M. Smith of Canton was fined $500 and costs today when she pleaded guilty in federal court to using the mails to defraud. Mrs. Smith was alleged to have mailed J. H. Carruthers, jeweler, letters threatening him with harmful publicity if he did not leave $400 in a window of the Congregational church. Federal authorities arrested the woman when she called for the money.

BOOM HERE ADDS NEW HOMES FOR 36,169 FAMILIES

In the last fifteen months buildings enough to furnish homes for 36,169 families have been erected in Chicago, according to a report issued yesterday by Building Commissioner Charles Bostrom. Of this number, permits for the erection of buildings to house 11,224 have been issued since Jan. 1. Mr. Bostrom in his report figures that each family consists of five persons and estimates that homes for more than 180,000 persons have been added because of the building boom.

Fire in Producers Milk Garage Does $1,000 Damage

Fire which broke out in the garage of the Producers Milk company, Canalport avenue and South Jefferson street, for a time last night threatened to destroy the structure and the twenty-three milk trucks in the building. When the first fire apparatus arrived the flames were so threatening that a second call was sounded. The fire was soon under control. The loss was estimated at $1,000.

Brig. Gen. Moseley Host to Sixty Poor Children

Brig. Gen. George Moseley of Fort Sheridan was host to sixty poor children from towns surrounding the post last night, as a farewell, before he leaves for the summer officers' training camp at Camp Custer, Mich.

COLLINS TO PUT 200 SERGEANTS ON PATROL DUTY

Finds Old Checkup Work Fails of Results.

Chief of Police Morgan A. Collins yesterday effected his first important change in departmental organization by a general order, the immediate effect of which will be to add more than 200 experienced officers to the working force of the department. The order is a departure from usual procedure, inasmuch as it directs commanding officers to assign uniform sergeants to the more important posts in their districts. In other words, it puts 200 sergeants "traveling beat."

The chief made it plain in his order that it is not his intention to demote the sergeants, but he wants to put them in the places where they will do the most good. His idea is that the taxpayers of Chicago are entitled to a dollar's worth of protection for each of the $11,000,000 they pay annually for support of the police department and to this end he has other general orders in mind—orders which eliminate the "soft jobs" from the department. He believes that in every district from one to four patrolmen are holding jobs which can be eliminated and the men put on the streets.

Many Other Duties.

"You only read of the police department in connection with the suppression of vice and gambling, regulation of traffic, and solution of major crimes," he said, "but those are not the whole duty of the policemen. Primarily they are sworn to protect the lives and welfare of the citizens and this means protection from rowdyism on the street and petty thievery as well as other crimes."

His order of yesterday was his first step in this direction. At present there are 800 sergeants on the police force and only 4,700 patrolmen—one sergeant for each six men—and the chief thinks that is entirely too many. Under former Chief Fitzmorris three sergeants were assigned to check up on the work of the patrolmen on each shift in each district. This practice will cease May 1, when Chief Collins' order goes into effect.

Fails to Work Out.

"We found that that didn't work out successfully," the chief said yesterday. "The sergeant on one tier would meet the sergeant on the next and the first thing you knew you would find the three sergeants and possibly some favored policeman all traveling together. The idea was that some sergeant would check up on each patrolman during each shift, but it didn't work out."

Under Chief Collins' plan, as outlined in the order, only one sergeant will be assigned to roundsman's duty on each shift, and the commanding officers are directed to assign their additional sergeants to the most important posts in their districts.

"This will mean that about two additional posts will be added to each of the thirty-four police districts. On the important ones will be a sergeant who will really be doing the work of a patrolman.

Makes for Efficiency.

"This will mean," Chief Collins said, "that on the important posts—the posts where trouble is likely to occur—we will have an experienced man with authority. He will have authority to call upon the policemen on neighboring beats to assist him and he can phone to the station for additional men and when they arrive will be in a position and have the authority to direct them in their duties."

The matter of assignment of the sergeants is to be left entirely to the commanding officers in the districts, for the chief said yesterday "that he wasn't going to do their police work for them." If the sergeants on the beats don't do their duties, it is up to the captains to see that they do, as they have to explain to Chief Collins for the conduct of their district.

Printing Pressmen Vote to Rejoin Parent Union

Chicago Printing Pressmen's union No. 3 voted yesterday to rejoin the international organization, from which they had been separated four years. By a three to one vote they also decided to drop the court case against the international union—misappropriation of funds was the charge—in which they had won an initial verdict.

BUNDESEN MAKES EVERY CITIZEN A SMOKE INSPECTOR

Health Commissioner Herman N. Bundesen yesterday appealed to the citizens of Chicago to aid him in his drive to eliminate the smoke nuisance. To this end he has promised to give as much attention to the complaints of individuals as he would to the reports of his own inspectors. It is because his inspectors are not able to cover the entire city efficiently that he has appealed to the citizens.

In many instances, he said, reports of violations are received over the telephone and by the time the inspector arrives the chimney complained of has quit smoking. This often necessitates the inspector making two or three trips to the building.

The citizens can be of great assistance in the campaign, he said, if they will make written reports, giving the following information:

Address where chimney is smoking.
Owner of the building.
Dense smoke began. [Time.]
Dense smoked stopped. [Time.]
Total minutes of dense smoke.
Name and address of the observer and date of violation. Mail reports to department of health, city hall.

BOXING, BIBLES AND BALL BRING BOY BETTERMENT

"Boxing, bibles and baseball" are the best incentives for Sunday school classes, according to Clarence Jones, director of the Tabernacle Scouts, a boys' organization in the Gospel tabernacle, Clark and Halsted streets.

"The boys," Mr. Jones said, "play better baseball coming onto the field direct from Sunday school class, and they get more out of Sunday school classes if they've had some stiff boxing first."

Mr. Jones told a group of north side business men, who gave a camp supper for the boys last night, that the Scouts had grown from 30 to 250 boys in fifty days. "They will now have a gymnasium and a baseball field, and a padded ring before midsummer. Crime in the neighborhood," he said, "has gone down considerably since the three B's went into effect."

The $100 Award for Best Tongue-Twister

Among those returned on the blank printed one week ago today goes to

MRS. H. C. OFFUTT
510 North 8th Street,
Vincennes, Indiana

"Shallow Sally Schaller Sells Seth Shelton Seven Shiny Sheer Shawls."

The contest, so far as new entries go, was closed on April 27. Awards each day up to and including next Friday.

Residence Lot Prices
FOR
Business Lots
IN
ROGERS PARK

MY opinion that this district will show more building activity and appreciation in value this year than any other North Side section—is substantiated by facts.

Witness This Instance:

"A" purchased two lots from me last July for $3,500—and after paying in only $1,000 in partial payments—sold his property for $4,250—a profit of $750 on the $1,000 cash he had actually paid in up to resale. This case is representative of many others that are recorded in our files—subject to investigation by prospective purchasers.

THE residence lot prices on my Pratt Boulevard lots that have recently been reserved as business frontage by the Zoning Commission—are still in effect. Here is a wonderful investment opportunity to buy official business frontage at residential prices.

It costs nothing to get the facts. Full information is YOURS FOR THE ASKING; no obligation, of course.

MAIL THE COUPON TO ME PERSONALLY

HENRY L. SCHOOLCRAFT
Room 904, 208 So. La Salle St., Chicago

Field Office:
N. E. Corner Western and Devon Aves.
"Open Sundays."

CLIP AND MAIL NOW

Henry L. Schoolcraft, 208 S. La Salle St., Chicago:
Without obligation, give me full details of your unusual Rogers Park Business Lots on the North Side.

NAME .....
ADDRESS .....
PHONE NUMBER .....

WURLITZER PIANOS



There is a Wurlitzer Piano to suit every taste and every purse

AND every Wurlitzer piano from the Wurlitzer Studio Upright at $295.00 to the magnificent Wurlitzer Apollo Reproducing Piano as high as $5000.00 represents the greatest value in tone, workmanship and finish that can be obtained at the price, anywhere.

The Wurlitzer piano comes to you out of a wealth of experience and a vastness of resources unequaled in musical history. For over 200 years Wurlitzer has made and sold musical instruments. Today The Rudolph Wurlitzer Co. is the world's largest music house.

The fruits of all these years of experience, the most modern and scientific methods of manufacture, the finest materials that can be obtained, and back of it all the great reputation of The Rudolph Wurlitzer Co.—these are your assurance of the quality of the Wurlitzer piano.

You may buy any Wurlitzer instrument on a liberal payment plan. Come in at your earliest convenience—see these models illustrated—hear them played. Write today for complete descriptive catalogue.

Other Wurlitzer Models
Wurlitzer Ellwood Player.....$425
Wurlitzer Strad Player.....$465
Wurlitzer Farny Player.....$545
Wurlitzer Kingston Upright Reproducer.....$1150
Wurlitzer EE de Luxe Upright Reproducer.....$1350









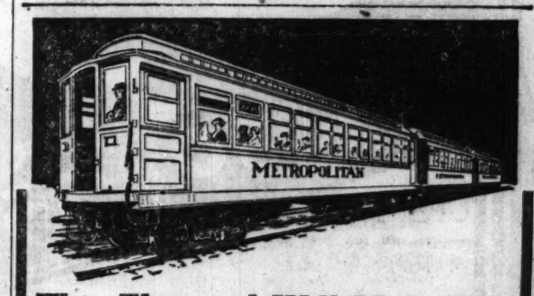








The Rudolph Wurlitzer Co.
329 South Wabash
Between Jackson and Van Buren



This Elevated Will Make Big Real Estate Profits for You!

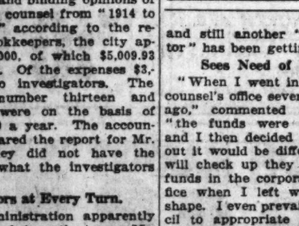
Work Has Started on New Elevated Extension

Trains Will Be Running Shortly

Send the Coupon Below

Before long a Real Estate announcement will be made that will awaken Chicago to Startling Money-Making opportunities similer to those offered in Wilson Ave., Howard St., Albany Park and Lawndale a few years ago! Here is a property situated in the only immediate "L" extension in Chicago—work is now going on. As soon as trains move on this extension prices will advance tremendously. **But you can buy now at unusually low prices and easy terms.** Send the coupon for free illustrated prospectus describing this property.

ADDRESS G. G. 208 TRIBUNE, 7 S. Dearborn Street.
Without obligation, Please send me Free, your illustrated Prospectus and Full Information regarding your new Property on the Elevated.
Name .....
Address .....



The Broadmoor
Howard at Bosworth
Near the Lake

Opening May 1st

Two people can be accommodated in these new kitchenette apartments for as little as $90 a month. Two, three and four rooms, attractively furnished in latest designs and color schemes. Large, airy bedrooms. Courteous and efficient service. Suburban environment within 25 minutes of the loop.

INTERVIEW TODAY

Prices ranging from $90 to $275 a month. Favorable terms on year leases.

T. M. Lenehen, Man. Director
Phone Sheldrake 5170



e it with
nize
KY-A-NIZE
FINISH
Wears Out If—
it all. Protect the surface; is there for eternity.
ZE Floor Finish, the master . Eight permanent shades, any, or "clear."
. Nothing to mix. It's dry cannot scratch it white.
e and woodwork as well as
ON KYANIZE FLOOR FINISH
store of any Kyanize dealer and pay 15 cents will receive free of charge a quarter-pint can chair or small table, choice of 8 colors.
N VARNISH COMPANY
ston, 49, Mass.
Roosevelt Road, Chicago
write us, or call Canal 6778.

DE VALERA PEACE OFFER FAILS TO ENTHUSE IRISH

Envoy of Pope Urges its Discussion.

DUBLIN, April 28.—[By the Associated Press.]—Eamon de Valera's proposals for peace stand no chance of acceptance until he explains his terms more clearly, according to the consensus of opinion expressed today by Dublin's political circles.

Inquiry at the government offices elicited the statement that the cabinet has not yet dealt with the matter and that it was not thought any official pronouncement of the government's attitude would be made.

Mgr. Luzio, the papal delegate who has been investigating conditions in Ireland, is understood to take the view that the Republican offer requirs consideration. The Irish newspapers are generally skeptical but expectations are entertained that once the rebels lay down their arms for any reason they will not resume them.

No New Basis in Offer.

The Free State supporters sum up the situation somewhat as follows: Beyond his offer for the immediate cessation of hostilities, De Valera's proposals ostensibly hold out no attraction. His basis for peace apparently does not differ from the contentions he has always maintained. His willingness to submit to a popular vote still depends upon the proviso that such vote be free, by which he is understood to mean that England should not interefere if the voters decide for a republic.

The proposals also appear to contemplate a refusal to take the oath provided by the treaty, and the provision that the republicans retain their arms while negotiations are pending is said to be unacceptable. This last point, however, may possibly be met by an offer to hand them over to a neutral nominated by Mgr. Luzio.

Insists De Valera Is Prisoner.

[Chicago Tribune Foreign News Service.]

PARIS, April 28.—[Tribune Radio.]—The collapse of the republican cause in Ireland was directly due to Eamon de Valera's capture last Saturday, according to confidential telegrams reaching Francis J. Lowe, who was sent by the Irish sympathizers in America to conciliate the two factions.

De Valera has not been imprisoned, but is being kept under strict surveillance by the Free State authorities, who are showing him the republican cause is doomed, Lowe says. The news of De Valera's capture was denied in Ireland in order that the effect of his appeal for a settlement would not be lessened, Lowe insists.

SEEING CHICAGO FIRST



Steeplejack Joseph McCauley, perched on the Wrigley tower flagpole, is looking over the sights of Chicago. He has just finished painting the flagpole. The view from the pole is great, he says, but he can't persuade any one to join him. [TRIBUNE Photo.]

French Recognition of Mexico Waits on U. S.

[Chicago Tribune Foreign News Service.]

PARIS, April 28.—Quai d'Orsay announced today that the French government intends to recognize the Obregon government as soon as the United States does, as the French investments in Mexico amount to six or seven billion gold francs (a gold franc is 20 cents), which the government has not been able to protect during the last ten years.

BUSCH TO FIGHT CABARET WRITS AGAINST POLICE

Judge Refuses Temporary Injunction to One.

Chicago's night life, which has been shining brightly until the wee hours of the morning through the aid of court injunctions prohibiting police from interfering with certain cabarets, got a severe blow yesterday when Corporation Counsel Francis X. Busch made good his threat to fight the issuance of such orders.

Within twenty-four hours of the announcement by Chief of Police Collins that he was going to dim the bright lights by enforcing the 1 o'clock closing law for cabarets and his request to the corporation counsel for an opinion as to his powers in the matter, the Dreamland café, a black and tan cabaret at 3520 South State street, was in court with a request for an injunction. Apparently the action was filed for a test case.

Refuses Temporary Writ.

The matter came up before Judge Hugo Friend in the Circuit court, but at the request of Assistant Corporation Counsel Leonard Grossman the judge refused to grant a temporary injunction and continued the matter until Wednesday.

"The corporation counsel's office intends to fight every one of these cases," Mr. Grossman said, "ending for all time collusion between the corporation counsel's office and the appeal for protection against law enforcement through injunction. This café doesn't want an injunction so that it can stay open after 1 o'clock. It wants an injunction to prevent police interference."

Approve New Policy.

Attorney Grossman reported to Corporation Counsel Busch that Judge Friend expressed himself as much gratified with the policy of the new administration, and deplored the fact that in over 50 per cent of similar cases the former corporation counsel's office would file no answer and would say neither aye, nay or yea, leaving the court to hold the bag. Investigators from Mr. Grossman's office were at the cabaret last night and will attend again tonight to get first hand information.

Chief Collins said that he was glad that Attorney Busch had taken the stand that he had, and intimated that plans were under way to reopen the cases in which injunctions have already been granted. Yesterday he conferred with Samuel P. Thrasher, head of the Committee of Fifteen, who reported that in many of the places protected by injunctions liquor was being sold, suggestive dancing permitted, and soliciting by girls allowed. Nothing is to be done, however, until the chief gets his opinion from the corporation counsel on Monday or Tuesday.

Tennessee Honors Its Heroes in French Villages

PARIS, April 28. — Monuments erected by the state of Tennessee will be dedicated tomorrow in three Aisne villages, Requival, Premont, and Francourt le Grand, which were freed from the Germans by the Tennessee troops of the 30th division. French and English inscriptions on the monuments record the achievements of the Americans.

He has no ax to grind -Trust his judgment

Phone Franklin 2846 for an R & B Man

The problem of the right heating plant is Greek to the layman. To an "R & B man" it is A-B-C.

He is an expert in the design, construction, and installation of all types; warm air, hot water, steam and vapor systems.

He is not limited to the advocacy of one type.

He is bound by the 86 years old tradition of Richardson and Boynton to solve the heating problem of an apartment building or the humblest home economically and satisfactorily. He can and will save you money. Ask his advice, without obligation, about making repairs, replacements or initial installations.

Want to familiarize yourself with the good and bad points of all heating systems? Ask us for a free copy of our valuable book, "Comfort and Economy in Heating."

RICHARDSON & BOYNTON

Heating and Cooking Equipment

171 WEST LAKE STREET, CHICAGO

GROSSMAN'S

"Where Good Shoes Are Sold for Less"



SPRING SHOES FOR THE LITTLE FOLK at

$2.85, $3.35, $3.85, $4.35

Greatest Values in Chicago

GROSSMAN'S greater children's shoe department is a haven of refuge for mothers who seek good, serviceable shoes for the little ones, at money-saving prices. And Grossman's store service is ideal—none but thoroughly trained fitters in attendance. Come to Grossman's for the children's Spring footwear.

LOOP STORE, STATE AND RANDOLPH STS (ON THE NORTHEAST CORNER)

Our Newest Store, 911 EAST 63d STREET

4644 SHERIDAN ROAD (Near Wilson Ave.)

649 WEST NORTH AVE. (Corner Frontier)

3252 LINCOLN AVE. (Near School St.)

3353 ROOSEVELT ROAD (Near Homan Ave.)

6307 S. HALSTED ST. (Near 63d St.)

1380 MILWAUKEE AVE. (Bet. Wood and Lincoln.)

Richard's

Special Purchase

2 PANTS SUITS $29

MADE TO SELL FOR $45 $50 & $55

Sale Begins Tomorrow 8:30

This Sale without a doubt is the GREATEST Merchandising EVENT ever attempted by RICHARD'S!

To out-of-town men! It will pay you to come to Chicago purposely for this SALE.

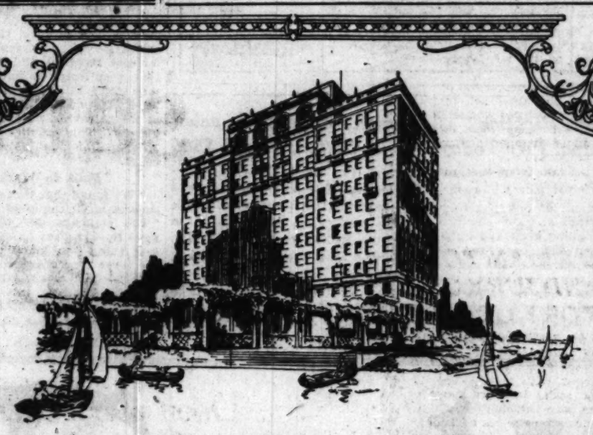
NOTICE! We agreed not to advertise the makers' name. But LABEL is in each garment.

THIS is the GREATEST buying opportunity in years! Every 2 Trouser Suit in the entire PURCHASE is ALL WOOL, *hand tailored* throughout! They're *1923 Models* — each and every one. There are WORSTEDS in Pure Silk and wool mixtures, Solid Blue SERGES of exceptionally fine weave, also PENCIL STRIPES in blues, blacks and browns. RICHARD'S Mighty CASH PURCHASE of 2,278 Suits—all with EXTRA TROUSERS—go on sale tomorrow at 8:30 A. M. *Be here!* $29

SEVEN ELEVATORS TO

Richard's CLOTHES

3rd Floor *North American Bldg.* N. W. Cor. Monroe and State



The Admiral

ON THE LAKE

909 Foster Avenue, Edgewater

The Finest Apartment Hotel in America

NO sounder investment could be made than in THE ADMIRAL as a home. This fine apartment hotel offers you the life you have always wished to live, with a rental charge so reasonable that it will net you a profit over the expense of the old housekeeping regime.

For as low as $150 two people can share a large, airy apartment, elegantly furnished, overlooking the lake. Every apartment has a kitchenette. All are newly decorated—walls unblemished, floors unmarred.

In this quiet, substantial residential district, opposite the Saddle and Cycle Club, you will enjoy many little conveniences and attractions which insure creature comfort and year-around satisfaction. No expense or pains have been spared in arranging the Roof Garden, the sunken Italian Garden which skirts the Lake, the long pergolas leading from wide verandas to the water's edge, or the private bathing beach equipped for water sports.

A few choice apartments remain, so select your rooms early. It is our pleasure to show you these suites, whether or not you anticipate any early change of residence. References are indispensable.

PHONE EDGEWATER 5060

The main and private Dining Rooms, now open, on the 11th floor, offer entrancing views of Lake Michigan and the Sheridan Road Drive. Food is specially prepared by exclusive caterers, and the cuisine and appointments are unsurpassed.



ADOLPH MARKET CO



PHONES RANDOLPH 4177-2445 200-208 N. STATE ST. COR. LAKE ST.

Sensational Bargains for MONDAY AND TUESDAY

"Delcara"	New York Bitter Sweet Chocolates, $1 value, 1-lb. box,	35c
Bordeaux	Walnut Halves, $1.00 value, this sale, per lb.	45c
Carnation	Chocolates, 3-lb. box, assorted, $2.00 value	79c
Certified Hams	Wilson's finest sugar cured, sweet and mild, ½ or whole, special,	21c
Bacon	Hormel's Famous Squares, sweet & mild —special for this sale,	13c
Chuck Roast	Choice young and tender beef; special	14c
GRAPE FRUIT	This size and juicy, dozen, 30c; Luscious, fancy California Sunkist, dozen, 29c	
MONARCH COFFEE	3-lb. carton 98c; Monsoon brand Peaches or Apricots (limit 6 cans), 14c; 25c cans, special at 19c; Black Mission Figs, finest quality, per lb.	
CHEESE	35c lb. value, full cream, Wisconsin, 25c; Best Cream Brick, lb. 25c; Genuine Imported French "Hockey" Camembert, per lb 49c	
FREE	One can of "OUR" famous Bohemian Malt and Hops (home filter on the market) with each can purchased at our regular price of	$1.19
DR. SIEGERT'S	Angostura Bitters, large $1.75 medical	1.05
VERMOUTH	M. & R. Imported, $2.00 value, bottle	1.29
Cigars	La Fendrich clear Havana filler; 15c size, box of 50, 5.95; 2 for 25c size, box of 50, 4.95, or 10c size, box of 50	$3.95
San Felice, contains the choicest Havana filler; box of 50, $3.75 value		2.85
TOBACCO	90c pails Tip Top Plow Boy or La Turka, this sale only	65c

COME TO OUR FACTORY

SAVE 50 to 60%



See This Parlor Suite Before You Buy Elsewhere

You can see it in the course of construction. We are manufacturers and we'll show you exactly what you are getting for your money. We sell at manufacturer's prices and you save the dealer's profit.

SPECIAL FOR THIS WEEK ONLY

Chair or Rocker to match..... $37 | Davenport..... $69

Made of fine velour, tapestry or combination. Spring construction throughout. Guaranteed workmanship.

Big Reductions in High-Grade Walnut Dining Room Suites

Come and see our model four-room apartment furnished complete for $328

We will hold goods for future delivery free of charge.

Victory Upholstering & Furniture Mfg. Co.

Members of Illinois Manufacturers Assn.

2050-2052 Milwaukee Ave. Just Northwest of Armitage

Phone Armitage 6836 OPEN EVENINGS

GERMANS VAST COK TO FOIL

Render Fuel U Chemic

BY PAUL WI BULLET

[Chicago Tribune Foreign

DUSSELDORF, Belgian cavalryman another wounded by C last night. Well pla dynamite wrecked t near Dattingen, closi military railway for weeks.

[Chicago Tribune Foreign [Copyright: 1923: By The Radio.]—Hundreds of tons of the highest gr Ruhr has been chann the Germans, renderin metallurgical purposes.

The stocks tampered coke ovens as yet unh French, but the Germ ing of this trick will French furnaces of amount of fuel.

As a counter mea Goutte, the French chief, has issued an or cating all coke and coa in occupied territory dling with coal are sub fine and not more than prisonment.

Ruhr Peace Hop

French headquarter learned that a recent b Berlin to Paris announ intention to continue ance until a final agree

As the French have Berlin completely achi by abandoning passive the Ruhr valley and re thousands state employ fore the start of the re tiations, all hope for a ment has been given up

The struggle is bec and discontent, and if it "peacefully" for another more than half of the p lation of the Rhineland ley will become state

Valley Now De

The Ruhr valley, wit people, is already the s tion. Fires in all the co been drawn. The coal p fallen to 15 per cent of th put, except in those mine factories at their pithea mendous slump in the has caused scores of fact or else work two days e

This industrial deteri creasing much more rapi supply within the coun being gradually stopped trains and street cars, cession of the interurb must cease running after

ST

This Big Cle time—and al apparel—Fi of the Clear

Lave

101 N.

Annual Spri Clearanc



Tweed, 21.95

Many other styles at 21.95

MAN'S
Are Sold for Less"
SHOES
TTLE FOLK
$3.85, $4.35
ies in Chicago
ater children's shoe
haven of refuge for
good, serviceable
nes, at money-saving
n's store service is
oughly trained fitters
e to Grossman's
footwear.
AND RANDOLPH STS.
EAST CORNER)
EAST 63d STREET
3353 ROOSEVELT ROAD
(Near Homan Ave.)
6307 S. HALSTED ST.
(Near 63d St.)
1380 MILWAUKEE AVE.
(Bet. Wood and Lincoln.)
RKET CO
200-208 N. STATE ST.
COR. LAKE ST.
AY AND TUESDAY
rk Bitter Sweet Choc- $1 value, 1-lb. box 35c
Halves, $1.00 value, per lb. 45c
e, 2-lb. box, assort- value 79c
Wilson's finest sugar cured, sweet and mild, ½ or whole, special, 21c
Chuck Roast Choice young and ten- der beef; special 14c
OFFEE 98c
Pouches or cans) 14c
Figs, fan- lb. 19c
CHEESE 35c lb. value. full cream, Wisconsin. 25c
Brick, lb. 25c
Genuine Imported French "Society" Camembert, per lb 49c
$1.19
VERMOUTH M. & R. Imported, $2.00 value, bottle 1.29
Clear Havana fillers 50 for $3.95
TOBACCO 90c pails Tip Top, Plow Boy or La Turka, this sale only 65c
UR FACTORY
is Parlor Suite Be- You Buy Elsewhere see it in the course of con- n. We are manufacturers what you are getting for nufacturer's prices and you
S WEEK ONLY
Davenport $69
or combination. Spring con- d workmanship.
Walnut Dining Room Suites ur-room ete for $328
delivery free of charge.
& Furniture Mfg. Co.
Manufacturers Assn.
ast Northwest of Armitage
OPEN EVENINGS

GERMANS "GAS" VAST COKE PILES TO FOIL FRENCH

Render Fuel Useless by Chemicals.

BY PAUL WILLIAMS.
BULLETIN.

[Chicago Tribune Foreign News Service.]

DUSSELDORF, April 28.—A Belgian cavalryman was killed and another wounded by German snipers last night. Well placed charges of dynamite wrecked the bridgehead near Dattingen, closing the French military railway for the next two weeks.

[Chicago Tribune Foreign News Service.]
[Copyright: 1923: By The Chicago Tribune.]

DUSSELDORF, April 28.—[Tribune Radio.]—Hundreds of thousands of tons of the highest grade coke in the Ruhr has been chemically treated by the Germans, rendering it useless for metallurgical purposes.

The stocks tampered with are at coke ovens as yet unoccupied by the French, but the Germans are boasting of this trick which deprives the French furnaces of a considerable amount of fuel.

As a counter measure, Gen. de Goutte, the French commander in chief, has issued an ordinance confiscating all coke and coal tar byproducts in occupied territory. Persons meddling with coal are subject to a heavy fine and not more than five years imprisonment.

Ruhr Peace Hopes Drop.

French headquarters here have learned that a recent intimation from Berlin to Paris announces Germany's intention to continue passive resistance until a final agreement is signed.

As the French have demanded that Berlin completely acknowledge defeat by abandoning passive resistance in the Ruhr valley and order its tens of thousands state employés to work before the start of the reparations negotiations, all hope for an early settlement has been given up here.

The struggle is breeding idleness and discontent, and if it continues as peacefully" for another three months more than half of the 13,000,000 population of the Rhineland and Ruhr valley will become state charges.

Valley Now Desolate.

The Ruhr valley, with its 5,000,000 people, is already the scene of desolation. Fires in all the coke ovens have been drawn. The coal production has fallen to 15 per cent of the normal output, except in those mines which have factories at their pitheads. The tremendous slump in the steel tonnage has caused scores of factories to close, or else work two days each week.

This industrial deterioration is increasing much more rapidly as the coal supply within the occupied territory is being gradually stopped. The German trains and street cars, with the exception of the interurban lines, will soon cease running altogether.

ALDERMAN TAKES BRIDE



Ald. Edward J. Kaindl of the Thirty-fourth ward and Miss Hazel Berg, daughter of Mrs. Alex Moore, were married last night at Hotel Sherman. Only a few intimate friends of the couple were present. The alderman and his bride expect to leave on a honeymoon trip after the council meeting next Wednesday. [TRIBUNE Photo.]

KILLER TRADES ROPE SENTENCE FOR LIFE TERMS

Thaddeus Johnson, colored laborer who killed his wife, Stella, by throwing her through an open window to a concrete sidewalk, was saved from the gallows yesterday when Judge Marcus Kavanagh in Criminal court sustained a motion for a new trial.

A few minutes after the motion was upheld, Johnson approached the bar and entered a motion for a plea of guilty to the charge. Judge Kavanagh then sentenced him to Joliet penitentiary for the rest of his life.

Johnson was convicted of the murder by a jury several weeks ago. His penalty was set at death. The attorney for the defense stated in his arguments yesterday that the man was given the death penalty because he was "poor, alone, and did not have the spectacular defense of other murderers had who are now walking the streets."

Force Wife to Look On as Texan Is Beaten to Death

Fort Worth, Tex., April 28.—While his wife looked on, L. N. Nichols, resident of the stove foundry road, was beaten to death in a fist fight in the rear of the Nichols home this morning. Mrs. Nichols, in a statement to District Attorney Hanger, said the assailants of her husband took turns about holding her and beating her husband with their fists. Two arrests have been made.

WHITES REFUSE TO MIX ON LINER WITH COLORED

New York, April 28.—An invisible color line was drawn across the dining room of the Cunard liner Albania before she sailed for England today. On one side of the line sat 141 white passengers, on the other thirty-four members of a troupe of colored plantation songsters bound for London to stage their musical revue.

The fog of discord descended on the Albania about the time set for departure, when the colored women laden with orchids, with their male escorts staggering under diamond ornaments, topped the gangway.

The 141 whites formed a line at the pursuer's window and 141 protests were filed, accompanied by threats to cancel passages. The color line was the captain's solution.

HOLDS MAN TO GRAND JURY ON STORY OF GIRL

Although five girls appeared to testify yesterday against Louis Freulgraff, 28 years old, 3128 West Harrison street, charged with taking liberties with young girls, the testimony of one of them was sufficient for Judge Peter Schwaba to make his decision.

Rosaline Springwater, 14 years old, 2855 West Harrison street, charged Freulgraff had taken her into an alley and mistreated her.

Judge Schwaba held Freulgraff to the grand jury in bonds of $3,500.

FRANCE RUSHES TROOPS TO SYRIA TO BALK TURKS

[Chicago Tribune Foreign News Service.]
[Copyright: 1923: By The Chicago Tribune.]

PARIS, April 28.—Two divisions are being sent to Syria by the French government to maintain its league of nations mandate. There are now 26,000 troops in Syria. Gen. Weygand, the new high commissioner, will arrive in Alexandretta on May 10, near where the Turkish government has concentrated 20,000 troops under Djavad Pasha.

It is the aim of the French government to play a strong hand at the Near East peace conference at Lausanne and be prepared to back up its stand.

A new agreement has been reached between France and Greece and the Greeks have offered 180,000 Greek troops to support the French in Asia Minor.

The real significance which the French government claims to see in the Chester concession is that the American interests are being forced to build a strategic railway system through which Turkey will be able to play a far greater role in the future destinies of the near east than former Kaiser Wilhelm ever dreamed of playing with his Berlin-Bagdad route.

With this railway system the French believe the Turks can exert great pressure against France in Syria and open a new route into India and Asia, in spite of British opposition.

Puts French Under Turk Guns.

Quai d'Orsay emphasizes the statement that the Sivas-Van line figured as the main line basic concession with a branch toward the Bay of Alexandretta.

The later concession shows that the line to Alexandretta is one of the principal lines and it includes the construction of a new harbor at Youmourtalik, a town situated on the west bank of the bay, while the town of Alexandretta is on the east bank. The concession allows the Turks to build fortifications at Youmourtalik in connection with the harbor works. The important French base at Alexandretta then would be under Turkish guns. Quai d'Orsay emphasizes the assertion that the Turks are planning a military and naval base which they hope will dominate Syria.

Delay Concession Discussion.

[Chicago Tribune Foreign News Service.]

LAUSANNE, April 28.—The economic committee of the Turkish peace conference decided today to avoid dealing with concessions for the present. It was explained that the allies intend to wait the results of direct French negotiations with the Turks at Constantinople concerning clauses in the Chester concession, which it is claimed vollate a previous grant to France in 1914.

If the French are unable to obtain satisfaction in Constantinople, they will insist, with the British and Italian support, upon bringing up the matter. Gen. Pelle went to Paris to interview Premier Poincare tomorrow regarding his attitude on the Chester grants. The conference was adjourned until Tuesday.

PAPER CUT CAUSES DEATH.

Manitowoc, Wis., April 28.—A small cut on a finger from a piece of paper he was handling caused the death of Henry Dax, 45, at the Manitowoc hospital today.

RUSSIA STUDIES JAP PROPOSALS FOR TRADE PACT

MOSCOW, April 28.—[By the Associated Press.]—The soviet foreign office announces that it is considering the proposal of Japan through her representative at Vladivostok for partial renewal of relations with Russia somewhat along the lines of the Russo-British trade agreement, which Moscow considers tantamount to de facto recognition.

The proposals include the stationing of Japanese commercial agents at Moscow, Vladivostok, Chita, and the principal Siberian commercial centers, and of soviet commercial agents at Yokohama, Nagasaki, and other centers, but not at Tokio.

Adolph Joffe, representing the soviet government, has been in the far east for several months carrying on negotiations first at Peking and later at Tokio. If the two governments agree to these proposals and a preliminary treaty is drafted, it would, according to the Moscow viewpoint, mark the end of the struggle in the far east.

CHARLES
OF
LONDON
FIRST EXHIBITION IN CHICAGO
ANTIQUES
FURNITURE-TAPESTRIES
DRAKE HOTEL
2 W. 56th St. New York City
27 Brook St. London

STOUT WOMEN

This Big Clearance Sale of Coats, Suits and Dresses comes at a most opportune time—and should be doubly welcome to the Stout Woman in need of new apparel—*First*, because a full Season's wear is assured, and *Secondly*, because of the *Clearance* price—an actual saving of 11.50—truly amazing!

Lane Bryant Basement
101 N. Wabash Ave. and 54 E. Washington St.—N. E. Corner

Annual Spring Clearance! Suits - Coats - Dresses

Sizes to 56—whether tall or short.

High grade garments — you save 11.50



$21
Values to 32.50

The Suits at $21
Of Poiret Twill, Serge and Tweed, in navy, tan and black. Slenderizing styles. 32.50 values.

The Coats at $21
Of Herringbone, Tweed and Velour, extra quality light and dark colors. Newest fashions. 32.50 values.

The Dresses at $21
Of Crepe de Chine, Silk-Knit, Canton Crepe, Tricotine and Poiret Twill. Best styles and colors. 32.50 values.

Values like these seldom occur

Shirts, Blouses, Underwear, Corsets, etc., at Clearance Prices

Foreman's forced into temporary quarters, S. W. corner Madison and Dearborn Streets, second floor.

Must sacrifice thousands of fine suits and overcoats

Doors of our old store closed forever last night. We had to move; had hoped to get into the new store we've been telling you about while we were making new friends by our great removal sale.

But the new store, in the Chicago Temple building, wasn't ready.

We had to do something; couldn't go out of business for a minute; see thousands of the newest and finest suits lying in packing cases.

So we leased temporarily the great second floor of the building at the southwest corner of Dearborn and Madison streets—the room where Stillson's restaurant used to be.

Many good things have been served in that famous room, but never has there been such a feast of value-giving as will start there tomorrow morning.

All that remains of the stock from our old store will be thrown on sale at a fraction of its real worth.

More important still, thousands of the new suits, in finest fabrics and latest patterns must be sacrificed. We can't sit and hold them indefinitely.

Quality is the highest—the quality we had intended for the opening of what we are determined shall be Chicago's best clothing store. Values are even better, if possible, than we've been giving at our great removal sale.

Doors open tomorrow at 8:30 A. M. Main entrance on Madison Street

FOREMAN'S

Temporarily at Madison and Dearborn Streets

Chicago Tribune.

THE WORLD'S GREATEST NEWSPAPER

THE TRIBUNE COMPANY, PUBLISHERS.

ENTERED AS SECOND CLASS MATTER, AUG. 8, 1906, AT THE POSTOFFICE AT CHICAGO, ILL., UNDER ACT OF MARCH 3, 1879.

All unsolicited articles, manuscripts, letters and pictures sent to The Tribune are sent at the owner's risk, and The Tribune company expressly repudiates any liability or responsibility for their safe custody or return.

SUNDAY, APRIL 29, 1923.

THE TRIBUNE OFFICES.
CHICAGO—7 SOUTH DEARBORN STREET.
NEW YORK—512 FIFTH AVENUE.
WASHINGTON—40 WYATT BUILDING.
LOS ANGELES—406 HAAS BUILDING.
LONDON—138 FLEET STREET, E. C. 4.
PARIS—1 RUE SCRIBE.
BERLIN—1 UNTER DEN LINDEN.
ROME—HOTEL EXCELSIOR.
DUBLIN—SHELBOURNE HOTEL.
PEKING—GRAND HOTEL DES WAGONS-LITS.
SHANGHAI—6 AVENUE EDWARD VII.
TOKIO—IMPERIAL HOTEL.
RIO DE JANEIRO—UNITED STATES EXHIBITS BUILDING.

"Our Country! In her intercourse with foreign nations may she always be in the right; but our country, right or wrong."
—Stephen Decatur.

THE TRIBUNE PROGRAM

FOR AMERICA

1—To Renew and Build Up Respect for Law.

2—To Halt the Tendency of Government Interference in Every Domain of Life.

3—To Prevent Destructive Waste in Government Administration by the Use of Scientific Methods, Illustrated by the National Budget.

FOR MIDDLE WEST DEVELOPMENT

1—Open the Great Lakes to the Atlantic.

2—Finish the Lakes to the Gulf Waterway Without Delay.

3—Develop a Practical Highway System.

4—Regrow Our Vanished Forests.

POLITICS AND PRIVATE ENTERPRISE.

There are very few people in the United States who definitely favor abolition of private property and the complete reconstruction of our system according to the theories of Karl Marx. But there are a good many who favor various proposals that are socialistic, though under other names, and the tendencies of whose thought is in the direction of a gradual transformation of our system into that of socialism.

It is important that this drift should be realized by those who are in its current. We do not say that our present system is perfect or that no arguments can honestly be made on behalf of socialistic measures for the correction of the evils existing within this system. But we do say that we ought to see what we are headed for.

The tendency toward socialistic cures is the product of an assumption that to turn over capital or a capitalistic enterprise to the government is to turn it over to the people; that is, to ourselves. The phrase "peopleization" expresses this idea, and it has a pleasant sound, for is it not pleasant to think that a valuable property which now, theoretically or legally, belongs to others shall be given to us? Of course, this assumption is moralized by another—namely: that the property has been withheld from us wrongfully, by force or deceit, and that consequently we are only taking what is ours.

We do not propose to discuss this theory of justification, but only what "peopleization" or government or public ownership in fact comes to. It means in fact the control of property and the management of enterprise by men we elect or by officials appointed by men whom we elect. In short, it means political in place of business management of enterprise.

Americans ought to think that over very carefully. They need not rely entirely upon theorizing. In Europe most of the nations have given over important industries, especially railroads, to government, that is, political management, and Russia since the bolshevik revolution has been trying the experiment of political control of all industry save farming, which it dared not attempt.

Human nature, being imperfect as to both morals and intellect, does not work perfectly in the private management of wealth. But why should we expect the same human nature working through politics to do any better? Our experience, and the experience of the old world, demonstrates, it seems to us, that it works less well, not better.

Politicians of a certain familiar variety, asserting special devotion to the people's welfare, naturally argue that wherever affairs are not satisfactory all that is needed is to turn them over to the government; that is, to their control. They do not say, "Give this to us," but "Take this yourselves." But that means in practice, "Turn this over to us to manage for you." That would be all very well if they could do better than the private individuals who now manage them. But the facts of experience do not support such a claim. America has prospered almost without precedent under the régime of private initiative and private property. Part of this prosperity has been the gift of nature, but it has been also the result of a system of liberty and personal reward which has stimulated the energies of our people and brought out leaders of genius whose service to the general prosperity has been far greater than any profit they have won for themselves. To exchange this system for one which refuses special reward to special ability, which gives management to bureau officials controlled by politicians or by the deadening hand of official routine, would be to reduce the common wealth and retard the common progress of us all. It has been tried often in history, and it has always proved a misfortune alike to the individuals and to the nation which adopted it, and to the poor more than to the powerful.

A DUTY UNPERFORMED.

The Herrin trials have resulted in an expected complete failure of justice. The atrocious murder of a score of human beings remains and will remain unpunished. Are we to let it go at that?

We know why the processes of justice were helpless in Williamson county. There is no mystery. Are we going to make an attempt to correct the weakness or accept it as inevitable?

Attorney General Brundage does well to remind us of this issue. Measures should be taken to provide for the application of law in such cases as Herrin. The right of a murderer to be tried in the county of the crime should not be superior to the right of the state to protection. Clear exception should be made in cases such as Herrin. No community should be permitted to wipe out the law within its borders as Williamson county has done. The defendant has a right to remove his prosecution when he alleges prejudice against him. In cases like Herrin the state should be granted a similar right.

We recognize that this is a delicate and difficult matter and we would not favor the least encroachment upon proper safeguards thrown about the individual accused of crime. But we think the legislature should give careful, impartial study to the evil exposed in the case of Williamson county and at least try to make provision for the effective defense of the public peace and of the safety of persons in such cases.

A Herrin atrocity does not often occur, happily, but once is once too often.

Prevention, blocked in this case by politics and the same influences which defeated prosecution, is better than punishment, but punishment is necessary when prevention fails. In this case both failed for the same reason, and the result is a disgrace and a danger to Illinois. It is the duty of the legislature to consider whether modifications of law cannot be made to forestall such defiance of law and civilized order by any community.

FUNDAMENTAL AMERICANISM.

Resistance to the drift away from fundamental American principles grows steadily stronger and more authoritative. It is the more significant and the more formidable because it is not "organized," but spontaneous and individual. Hardly a week passes that we do not read a protest from some citizen whose word carries weight against abuse of regulatory measures, multiplication of laws, centralization of power, or infringements of private right, and it is this leadership of opinion rather than the words of various patriotic societies or leagues, however useful and well intentioned the latter may be, which indicates a real movement for the preservation of Americanism.

The latest conspicuous discussion of this character is that of Chief Justice Thompson of the Illinois Supreme court, who addressed the Sons of the American Revolution annual gathering on the topic, "A Recurrence to Fundamental Principles." If there is any truism the people of this country need to think over, it is that which the chief justice expressed when he said: "Whenever we thrust regulatory laws upon our neighbor we are only endangering our own liberty. We don't know when he will thrust regulatory laws upon us." And he reminded his hearers of a fundamental for which the zealous reformer of others seems to have very little respect—namely: that "the citizen is guaranteed all his rights, except those he surrendered for the good of government."

What is the essence, the fundamental principle of our American system of government? A generation seems to be in danger of forgetting it. Let us recall it and rededicate ourselves to it before we have lost it. The American republic was founded on the theory of ordered liberty, on the conception of a free individual who had freely confided to government a certain defined authority necessary to the regulation of public business, the maintenance of order and security and the protection of private rights. But it was never considered that the individual in setting up such a government had erected a state the function of which was to regulate his private life, endow him with virtue, impose upon him codes of conduct, or set over him a tribunal of conscience.

On the contrary, the American conception was founded on a profound faith in the individual, in his right to the greatest freedom consistent with orderly society, and our constitutional system especially sought to safeguard this freedom from encroachment by any collective power. It is the very core of Americanism that the individual reserves certain fundamental rights which no majority, however overwhelming, shall reach.

Many Americans, and ironically they are very largely natives, have forgotten or never seized this principle of Americanism. They are convinced of their own righteousness and they propose that their neighbor shall be governed by it. Added to this tendency is that which turns constantly to the political authority of government to correct all inequities or misfortunes arising in the free activities of business and social life. If anything seems wrong, pass a law and put a government official to set and keep it straight. Since state legislatures are numerous, go direct to Washington and save trouble. Hence we have a growing multitude of legal restrictions, a growing bureaucracy more and more centralized, multiplying regulations of private initiative and private judgment, growing aggrandizement of government and such a multiplicity of laws that their equal enforcement has become impossible.

No wonder men of foresight such as Mr. Chief Justice Thompson and many other eminent men are concerned with this drift away from American fundamentals. It presents the chief problem of the hour.

LET LABOR MEET CAPITAL ON ITS OWN LEVEL.

Robert Henderson, secretary of the shopmen's union of the New York, New Haven and Hartford railroad, obtained the floor at the annual meeting of the stockholders of that company through a stockholder's proxy. He seized the opportunity to tell the meeting that the directors' policy was "rule or ruin," that they tried to wreck the union in the shopmen's strike, and that they were otherwise tyrannical and unfair to labor.

That is a common view of union labor. It would not even suggest comment but for the circumstances under which it was voiced. The union representative's right to speak was based upon the proxy which he held. In that fact is an important suggestion to union labor.

Proxies represent stock which is not represented in person by the owner. Whereas one union labor representative gained the right to speak and to vote in this meeting by holding a proxy from some stockholder, a thousand might have gained that right if they had owned even one share of stock each.

Some of the railroad labor unions are rich. The locomotive engineers own some highly successful banks and much property. Others have something, though perhaps less. If these unions, or the individuals comprising their membership, or both, would invest some of their reserve in railroad stocks they would have the privilege of a voice in the management of the railroads by which they are employed. If the various railroad unions would coöperate to that end they could easily buy not only a voice but absolute control of the New York, New Haven and Hartford railroad.

Why do they not do so instead of slipping in to a meeting on a single proxy? It would give them knowledge of the problems of railroad management and financing which would be invaluable. It would bring them to the realization that labor and capital have equal responsibility and equal rights to reward in railroad operation. It would check the cries of "rule or ruin" on both sides.

Mr. Henderson had a good idea when he obtained the proxy and entered the meeting, though we doubt that he used it well. He would have a better idea if he bought a share of stock and induced his union associates to do likewise. The interests of capital and labor are interdependent and common. Capitalists labor. If labor would accept its opportunities to become capitalistic, peace would be inevitable.

OBSERVE, NOW, OUR BROWN BROTHER.

We have had some sympathy with the cause of Philippine independence as a good thing for the United States. There are islands near the American coast which we need for defense, but we cannot see any defense we have for the islands we have in Asiatic wars. It seems to us that our Uncle Sam in the Philippines is a long way from home in his night shirt.

There is a natural national egotism which gets sentimental gratification out of a map showing the Philippines marked "American possessions," but that gratification will not be worth much at the bankers if trouble comes. Probably if a great deal of oil were found in the islands and other resources were highly developed we'd kick ourselves for getting out. Probably also a nation ought to hold anything it has and can keep. Then it will not be as Great Britain looking at Helgoland and saying there was a fine mistake. These are probabilities, but they face the certainty that a nation should cut its military cloth to fit its foreign policies.

Consequently we have thought that Filipino independence might be a good thing for Americans, and the United States has more or less promised it with an effective reservation here and there which more or less indicates the Filipinos will not get it very soon.

There has been a real moral reluctance in sentimental America to turn the islands loose for fear they'd find a new boss who would treat the natives rough or for fear they would fall into the hands of their own unscrupulous leaders and in the end revert to race and tribal wars. Then the American conscience, the existence of which is doubted in many places abroad, would keep all the American pacifists awake nights and they would be insisting that we send an army to remedy the situation, whether it was to drive Japan out or to subdue the Moros.

The Filipino friends of freedom have announced that they not only regard liberty as a divine right not to be alienated but that they believe the Philippines have a right to British North Borneo. They probably mean all of Borneo. There would be no excuse for picking on Great Britain and allowing Dutch Borneo and the two Malay dependencies of the British to escape.

We do not know how the Filipinos intend to get these British and Dutch possessions, but when they start getting them we hope American responsibilities in the Pacific stop at Hawaii.

LEGISLATIVE SIDESTEPPING.

With the speeding up of Gov. Small's political propaganda in support of his proposed $100,000,000 road bond issue there are some indications in the assembly of a desire on the part of certain legislators to sidestep responsibility. The weak kneed among them argue that the proposition should be put up to the voters. They themselves are not willing to defy the administration's coercive threats and defeat the proposal in Springfield without the cost and danger of error of a state election.

Such political weaklings imperil fundamental principles of popular representative government. The members of the state assembly, presumably, are men selected for exceptional ability. They are put into office to represent their constituents and look out for the best interests of their constituents. They are honored in this respect and paid for their time on the theory that they have exceptional ability and will give the necessary time and study to public questions in order to reach intelligent decisions.

Small's political road bond proposal is a public question which demands such study. The members of the legislature have time and opportunity to study it. That is one of the things for which they are elected and paid. They should make up their minds on its merits and act accordingly.

Only if they are convinced that it is good are they justified in submitting it to popular approval. If they are convinced that it is bad, as many of them are convinced, they should kill it. They should not dodge responsibility by thrusting upon comparatively uninformed constituents the necessity of making a decision which the legislators themselves are better qualified to make.

THE LUCKY RUSSIANS.

A branch of the American relief administration in Russia has announced that 90 per cent of the children in the Volga valley have never seen a moving picture, and the organization proposes to see that they do. Old films—cheap for that reason—are to be used. Probably American children, and some adults, will pity the Russians. They might well spare their tears. This is the greatest bit of luck which has come to the Russians since the first stroke of whatever it was laid Lenin low.

We envy them. Imagine being dragged out of a life in an abandoned cowshed to be introduced to your first movie with a program made up of "Easy street," "A Night at the Show," "Shenandoah vs. Salome," "Uncle Tom Without a Cabin," and others of the famous works of Charlie Chaplin, Ben Turpin, Marie Prevost, and Phyllis Haver.

These people are rich and famous now and they don't work like they used to. But the little moujiks and the big moujiks won't know that. They are due for a thrill. They won't get anything like it again in this life, but the present will suffice.

Editorial of the Day

A DEFENSELESS CANAL ZONE.

[The Outlook.]

The naval maneuvers off Panama have brought to public attention the important fact that the canal is practically without defenses against air attack. If there is any point under the American flag which should have complete defenses against aerial antagonists, it is the Panama canal. The destruction of the lock at Gatun might mean the annihilation of a divided battle fleet or it might mean the exclusion from the Pacific or the Atlantic at a crucial moment of our naval armament. It is reported that army officers estimate conservatively that the zone requires for its protection at least 100 fighting planes drilled to a high state of efficiency. At the present time there are no fighting planes in the zone, only sixteen observation planes and four bombers. Added to this the anti-aircraft defenses are in bad shape both from the point of personnel and materiel. The canal zone is the last place where military economy should be made.

LONG, LONG AGO.

"Agnes says she wishes she could step to the telephone and call up her happy college days."

"If she did she'd have to use the long distance."—Peoria Transcript.

How to Keep Well. By Dr. W. A. Evans.

Questions pertinent to hygiene, sanitation, and prevention of disease, of matters of general interest, will be answered in this column. Where space will not permit, or the subject is not suitable, letters will be personally answered, subject to proper limitations, and where a stamped, addressed envelope is inclosed. Dr. Evans will not make diagnosis or prescribe for individual disease. Requests for such service cannot be answered.

[Copyright: 1923: By Dr. W. A. Evans.]

FUNCTIONS OF THE SPLEEN.

J. L. writes: Please tell me something about the spleen.

REPLY.

It is either easy or difficult to answer, your question, dependent on whether one sticks to the positively known facts of whether he wanders into the realm of speculation.

The spleen is about five inches long, three inches wide, and one and one-half inches thick, and weighs about five ounces. It is located on the left side of the body behind the last four ribs and nearer the middle line behind than in front. When a person is lying down its long diameter runs parallel with the tenth rib. When a person is standing the long diameter of the spleen runs almost perpendicularly.

Being a very soft organ, in fact almost a bag of blood, it changes shape and even position within a slight range with change in position of body. It consists of a capsule or outer wall and a framework of connective tissue, on which there is some of the same kind of tissue which makes up the lymph glands.

Large arteries empty great quantities of blood into the spleen spaces and large veins gather up the blood from the spleen spaces and carry it away. So much for the more important points in its anatomy.

The spleen is a large blood sac. In it the blood slowly moves through large open spaces in close contact with the spleen cells. The presence of a large amount of iron and a good many remnants of red blood cells indicates that the spleen has something to do with breaking down used red cells or repairing them or making new red cells or all of this work combined, just what is not known.

The spleen beats somewhat like the heart beats, but the minor beats are only at the rate of about one a minute.

The spleen enlarges during the period of time when digestion is most active.

Certain diseases are characterized by enlargement of the spleen. The most important of these are malaria, leukemia, and such acute infections as typhoid fever, septicemia and pneumonia.

So much for the thoroughly well known and accepted facts.

When the spleen is removed, no great harm or disability results. There follows a period of a few months in which there is some anemia, but after that time there seems to be no effect, good or bad, from the removal of this large organ. This fact has led some people to think the spleen has no important work to do.

Again, it is one of the few organs of the body which is not made in duplicate. The rule is that when nature builds all important parts are made in duplicate at least. The fact that there are not two spleens leads many people to think the spleen is without function.

But close study shows that when the spleen is removed, the bone marrow and some other structures increase in volume and richness and take on some of the spleen work.

The fact that the spleen increases so enormously in volume in typhoid fever, septicemia and pneumonia shows that somehow this organ helps to fight these infections.

Its enlargement during digestion shows that in some way it helps out with that process.

The proof is good that it makes some of the white cells, and, in that way, it contributes indirectly to the work the white cells do.

It is claimed it has something to do with uric acid formation.

But all this is speculative.

WASHING OYSTERS.

P. W. C. writes: "Should oysters be washed before they are cooked or eaten raw? Do they not lose much of their value? Should you consider it a menace to good health not to do so?

"This was discussed the other day at a gathering of women and only a few ever washed them.

"We are very much interested as to what you think."

REPLY.

Oysters occasionally spread typhoid fever. There are a few proved epidemics of oyster borne typhoid fever on record.

It is safe to eat cooked oysters that have not been washed because the cooking destroys the bacteria. Raw oysters are somewhat liable to cause typhoid. Washing might decrease the danger somewhat. The bacilli may be inside the oyster.

Washing bulk oysters in boiled salt water in which the salt contains some iodine is feasible and should not hurt the flavor. I assume the salt solution is about as strong and bitter as sea brine is but not more so.

ARTHRITIS NOT INFECTIOUS.

Mrs. L. D. O. writes:

"1. Will you kindly tell me if a wife is liable to infection of any kind from her husband who is a sufferer from rheumatic arthritis?

"2. What is the cause of arthritis in a large joint?"

REPLY.

1. No.

2. As a rule an infection which has gotten into the blood stream at some distant part of the body.

Among the more frequent portals of infection are tonsils, teeth, nose, sinuses, gall bladder, appendix, intestinal tract, prostate and pelvic organs.

FRIEND OF THE PEOPLE

Letters to this department must be signed with names and addresses of the writers.

CITIZEN'S PARENTS MAY ENTER UNITED STATES.

Chicago, April 23.—[Friend of the People.]—I have my father and mother coming over from England in May.

Can their son, who is a citizen, claim entrance to the United States for them, whether the quota is full or not?

They are financially independent. Their passports have been vised by the American consul at the port of embarkation. F. M.

The parents of a citizen of the United States are not exempt from the quota requirements. The quota from the United Kingdom is not exhausted, and I see no reason why your parents should be rejected on account of the quota if they proceed immediately to the United States. HOWARD D. EBEY, Inspector in Charge Bureau of Immigration.

WISHES TO BREAK LEASE.

Chicago, April 23.—[To the Legal Friend of the People.]—We have a lease on our department until October. My husband has recently been transferred to another city.

1. Can the owner of our apartment hold us to the lease?

2. If not, must we give him a notice?

I have tried to rent the apartment through advertising and real estate agents but have been unsuccessful. My husband has gone to his new position.

3. What do you think I should do? I don't want to stay another six months, paying $100 a month. H. G. A.

1. Yes.

2. See preceding answer.

3. Try to adjust the matter amicably with the landlord.

TRIBUNE LAW DEPARTMENT.

ATTORNEY TO DRAW UP WILL.

Chicago, April 23.—[To the Legal Friend of the People.]—I intend to make a will in favor of my wife. Do I need a lawyer or can I draw up the will myself? My friends advise me to employ an attorney so that the will will be safe. H. G.

We advise you to employ an attorney. TRIBUNE LAW DEPARTMENT.

THE LEASE PROTECTS YOU.

Chicago, April 24.—[To the Legal Friend of the People.]—I have received a notice to move in thirty days. My lease is not up until September. According to law am I not entitled to a sixty day notice? O. S.

If you have a lease for a definite term the landlord has no right to put you out until the end of that term. TRIBUNE LAW DEPARTMENT.

FROM THE TRIBUNE'S COLUMNS

50 YEARS AGO TODAY (FACSIMILES)

THE WEST POINT CADETSHIP.

Conclusion of the Examination of Candidates for the Hon. John B. Rice's Appointment—Benjamin F. Murphy the Successful Man.

The examination of the candidates for appointment to West Point from the First Congressional District of Illinois was concluded yesterday, and the examiners, Dr. Gunn, J. L. Pickard, and J. O. Glover, made their report to the effect that Benjamin F. Murphy was the best qualified, and consequently Mr. Rice will send his name on to Washington.

The following were the names of the candidates: Frank D. Fitts, Frank L. Robinson, Frank B. Cone, Christian Rupert, Charles Wilcox, Marion Pickett, Jacob Cole, Benjamin F. Murphy, Wyham Meyers, J. J. O'Callaghan, J. H. Horton, N. E. T. Brennan, Douglass M. Stevens, Charles A. Caldwell, Thomas A. Dillon, and George P. Scriven. The last of these young men was very nearly on an equality with Murphy, and it was a hard matter to decide between them.

Special Dispatch to The Chicago Tribune.

MOSBY AND THE ADMINISTRATION.

WASHINGTON, April 28.—Col. John S. Mosby, of Confederate guerrilla fame, it appears is one of the most influential men in Virginia with the Administration. As a consequence, he finds himself overrun with applications for office, not only from Virginia, but from other Southern States. The Southern Reform office-seekers, and not a few of the office-holders, have an idea that Mosby is a man of power, and they therefore seek to cultivate him. He receives a large mail every day, from persons begging him to give them letters of introduction to President Grant. Mosby himself has declined half-a-dozen good offices.

Atty.-Gen. Edsall, in a letter to the Mayor of Sandwich, Ill., gives it as his opinion that there is nothing in the Constitution prohibiting cities levying and collecting a poll tax, or tax for making roads in cities, provided the city has such an authority in its charter.

No quorum was present yesterday, which was the one-hundred-and-eleventh day of the session, in either House or Senate at Springfield, and nothing was done by either body. Only three of the twenty-one representatives of Cook County were present in the House.

The Council have finally passed the ordinance requiring liquor-saloons to close at 11 o'clock. The vote stood 33 to 10. The Mayor's signature alone is needed to enable the ordinance to go into immediate effect, and will probably be given to-day.

25 YEARS AGO TODAY (FACSIMILES)

Tribune's Daily War History

Legislative.

Portugal announced definitely yesterday that a neutrality declaration will be issued today.

Army.

Governor Tanner and the Illinois Brigadiers and Colonels drafted a protest to Congress and the War Department against the order cutting down the volunteer companies and troops. Governor Tanner received a hint that he would not be allowed to command the Illinois forces and Inspector General Van Cleave resigned because of this, General William Clendenin of Moline succeeding him. Order reducing volunteers obeyed at once at Camp Tanner.

Orders were issued by the War department yesterday calling for the concentration of about 10,000 troops at Tampa. From there the force that is to invade Cuba will be taken.

Naval.

The bombardment of the forts of Matanzas by the New York, Puritan, and Cincinnati on Wednesday was the first serious action of the navy since the beginning of the war.

Advices from Hongkong yesterday indicated that a naval engagement would take place off Manila on Saturday.

The monitor Terror yesterday captured the Spanish steamer Guido with a valuable cargo.

As Spanish pride goes up Spanish bonds go down.

In these times in the South it is hard to tell where the gray ends and the blue begins. Like our battleships, they are "all of a color."

New York has followed the example of Illinois by the enactment of a law requiring the display of the American flag on schoolhouses.

AMONG THE FOLKS IN HISTORY



VOICE OF THE PEOPLE

Writers should confine themselves to 200 or 300 words. Give full names and addresses. No manuscripts can be returned. Address Voice of the People, The Tribune.

APPROVING PARK BOARD'S ACTION ON FINE ARTS BUILDING.

Chicago, April 23.—As a citizen of Chicago, a tax payer, a resident of Hyde Park and one very familiar with the splendid work accomplished by the South Park commission in the past, and with the several gigantic tasks it now has under way, I want to take exception the unwarranted criticism in Monday's TRIBUNE headed "The South Park Board's Responsibility."

The writer was present at the board meeting last Friday when the ladies presented their plea for the restoration of the old Fine Arts building that was left temporarily in Jackson park after the world's fair for no other purpose than to house the Field museum. Now that the Field museum is permanently located in its own magnificent building in Grant park this old world's fair relic has outlived its usefulness and is occupying ten acres or more of valuable park ground that could be beautified and put to much better use than at present. There is only a mass of badly decaying common brick and cheap mortar that was thrown together hurriedly some thirty-one years ago to be used for one year, or during the life of the fair.

If this building is such an architectural wonder as THE TRIBUNE would have us believe, why not reproduce it on a much smaller scale, say a main building, 150x75, with two wings, 50x75, using as much of the old material as possible in the new work. Such a building would preserve architecturally the present structure, and be useful as well as ornamental, and would release for park purposes several acres of valuable land and would not cost one-fourth of what the restoration of the exterior, to say nothing of the interior, of the present "white elephant" that is now on the hands of our very capable board of South Park commissioners. I think they have shown excellent judgment in the handling of this whole matter.

G. H. YOUNG.

ENDING THE LILA LETTS-HELEN JOYCE ROW.

Chicago, April 20.—Referring to the Lila Letts "Snappy Come-Back" in the morning's Voice of the People. Like all anti-American propaganda, it sounds exactly like a lot of cheap firecrackers. They start with a sputter and end a fizzle.

Needless to say, all real Americans will side with Helen Joyce.

D. A. MCNEIL.

AN ECHO OF THE CRONIN MURDER CASE.

Chicago, April 24.—The following information which came to me from a chance acquaintance in a hotel at Biloxi, Miss., during a vacation at that point in the month of March of this year. The gentleman is an American by birth. Is the owner of a large banana plantation in Honduras, has lived there and in some of the adjoining republics for the last twenty years. As we talked about Chicago of some fifty years ago he inquired if I remembered who the leading characters were in the Dr. Cronin murder trial. I mentioned several. He then related the following facts:

"Dan Coughian died some years ago in San Pedro Sula, Honduras, Central America, from tuberculosis. During his illness he had no personal means of support and some members of the American colony raised funds to assist him.

"Dr. Mitchell Jr., Fred Pennington and myself, all Americans, with the assistance of the gravedigger, buried him in a grave, now unmarked. He was known as Dan Davis. He impressed all by his mild manners and gentlemanly bearing."

Never having heard—or read—of what happened to Coughlin after his "get away" from America, thought perhaps this record of his final disposition would prove of interest to some of the W. G. N.'s million readers.

JAMES GARNER.

AWARDING A GOLD GARAGE TO GASOLINE ALLEY.

Chicago, April 24.—Have been delegated by our household and office to write you and inquire just what relation the Sunday Andy Gump family are to the week day Andy Gump family—and also if the Sunday Harold Teen is a twin brother of the week day Harold Teen.

Understand you gave Smith a Rolls Royce for his Andy Gump comic. If such is the case you give King not only a Rolls-Royce, but a solid gold 14x20 garage, for there never has been a comic in the history of newspaper "funnies" which has endeared itself to the public as has "Gasoline Alley," with such really lovable characters as King pictures. Clever, clean, absolutely true to life and the only comic ever printed which is consistent. The growth and development of Skeezix is the most clever bit of work ever penned by an artist. Our hats, twenty-six of them unanimously, are off to Mr. King; he is never tiresome.

R. W. STYLES.

THE AUTOMOBILE AS A KILLER.

Chicago, April 24.—The automobile hand on the clock of death is getting near the 200 mark and we are commencing to feel a bit scary. Some time ago I remember reading an "ad" in THE TRIBUNE in which the makers of a certain expensive auto guaranteed a speed of eighty miles an hour. Is there any great difference between putting the engine of an eighty mile an hour auto under the control of a crack brained fool and handing him a .45 with a plentiful supply of cartridges?

You have waged quite a considerable campaign against the manufacture of small arms, but the auto engine capable of giving dangerously high speed seems to be a far more potent killer than the pistol—almost 250 per cent more efficient, according to the "clock." If the preservation of human life be a laudable thing, why not go after the manufacturers of high powered engines (entirely unnecessary for the ostensible purpose of an auto) and lay off the pistol makers? At any rate, why not go after both, and stronger after the more fruitful instrument of death?

JOHN M. FLYNN.

POEMS YOU OUGHT TO KNOW

TEARS, IDLE TEARS.

By Alfred Tennyson.

Tears, idle tears, I know not what they mean,
Tears from the depth of some divine despair
Rise in the heart, and gather to the eyes,
In looking on the happy Autumn-fields,
And thinking of the days that are no more.

Fresh as the first beam glittering on a sail,
That brings our friends up from the underworld,
Sad as the last which reddens over one
That sinks with all we love below the verge;
So sad, so fresh, the days that are no more.

Ah, sad and strange as in dark summer dawns
The earliest pipe of half-awaken'd birds
To dying ears when unto dying eyes
The casement slowly grows a glimmering square;
So sad, so strange, the days that are no more.

Dear as remembered kisses after death,
And sweet as those by hopeless fancy feign'd
On lips that are for others; deep as love,
Deep as first love, and wild with all regret;
O, death in life, the days that are no more.



SCHRIVER, E
BOUND, IS C
FROM 'VET'

Small Pay Rolle
State School

BY FRANK BU

Springfield, Ill., April —H. M. Schriver, sentenc tentiary for a term of on yesterday as a result o with the vice ring wh Island in its grip while mayor, has been ousted job as field agent for rehabilitation board wh $250 a month.

The ouster order w Francis G. Blair, state of public instruction, Schriver and eleven oth as gifts from the Small along with the job of e rehabilitation agency.

Mr. Blair has only o votes in the board, but the state house was cour to protest the superinte in cutting Schriver off

Waited for Resig

Most of the responsi board have been wished so the matter of remo added little to his worri for a time after Schrive for him to resign or for meet and remove him, b ing was done Mr. Bl Charles H. Sayler, acti of rehabilitation to stop check.

The other eleven fie on the pay roll still. Th were placed under fire last Tuesday when they of devoting their time t tivities for Gov. Small, i ing in the rehabilitation

Here is a brief history tion work in Illinois:

The legislature in 192 $125,000 to match Illinois federal fund to aid deser in fitting themselves so th their livelihood. The b cational education had several years previously Lowden administration.

Blair Is Made C

When vocational edu along an ex-officio board to supervise the work. superintendent of public was made "executive off board and one of its five m others were members of t cabinet.

Then Gov. Small entere followed by the appropr habilitate cripples. New bers replaced the Lowde rehabilitation job was plac supervision of the existin education board, of which mained as the only memb the people as a public offic

William Henry Harriso ious in the state license director of registration a and chairman of the voca tion board. With the new work on hand for somebo board met to give it a n decided that Mr. Blair s the responsibilities, but t was reached after the b cided who Mr. Blair could for him.

Miller Was Ousted

The twelve field agents ered to him in a lot. Th started. Miller was fire license graft exposé and re M. Shelton, who was Mr. nent for the Republican n state superintendent in 19

Mr. Blair says he had passing the first appropri opposed to federal aid and by the national governmen ter of principle.

Mr. Shelton, who recalls agents were appointed regime, is none too sparin cism of the rehabilitation says little has been done o only money spent has b upkeep of the field staff.

Seven Were Rehabi

The December 1922 fin ment on rehabilitation sho 679 was spent and that se were reported as "tota tated."

These official figures co

Star
manufactur
210-212 S. Wabas

Pho
Sa
Bargains by t

If you have no phon means attend this sale values in exchanged, u machines of almost ev style. These splendi have all been thoroug by our expert workme fully guaranteed to giv lasting satisfaction. Be music in your home. been reduced to $1 a w

VICOTRLA
SONORA..
COLUMBIA
EDISON...
BRUNSWIC

$1 00

Out-of-Town Customers: We

H. A. St
Manufacturers of
210-212 S. W

IN HISTORY



E PEOPLE

...0 or 500 words. Give full names ...ired. Address Voice of the People.

...remembered who the leading charac... were in the Dr. Cronin murder trial. ...ntioned several. He then related the ...wing facts:

...ban Coughlan died some years ago in ... Pedro Sula, Honduras, Central ...erica, from tuberculosis. During his ...ss he had no personal means of sup... and some members of the American ...y raised funds to assist him.

...Dr. Mitchell Jr., Fred Pennington and ...self, all Americans, with the assist... of the gravedigger, buried him in a ...e, now unmarked. He was known ...ban Davis. He impressed all by his ... manners and gentlemanly bearing." ...ver having heard—or read—of what ...pened to Coughlin after his "get ...y" from America, thought perhaps ... record of his final disposition would ...e of interest to some of the W. G. ... million readers.

JAMES GARNER.

WARDING A GOLD GARAGE TO GASOLINE ALLEY.

...icago, April 24.—Have been delegated ...ur household and office to write you ...inquire just what relation the Sus... Andy Gump family are to the wee... Andy Gump family—and also if the ...day Harold Teen is a twin brother of ... week day Harold Teen.

...derstand you gave Smith & Rolls... ...ce for his Andy Gump comic. If ...s is the case you give King not only a ...lls-Royce, but a solid gold 14x20 ga... ...e, for there never has been a comic ... the history of newspaper "funnies" ...ich has endeared itself to the public as ... "Gasoline Alley," with such really ...able characters as King pictures. Clev... clean, absolutely true to life and the ...y comic ever printed, which is consist... The growth and development of ...exix is the most clever bit of work ...e penned by an artist. Our hats, ...nty-six of them unanimously, are off ...Mr. King; he is never tiresome.

R. W. STYLES.

HE AUTOMOBILE AS A KILLER.

...hicago, April 24.—The automobile ...d on the clock of death is getting ...r the 200 mark and we are com... ...ncing to feel a bit scary. Some time ... I remember reading an "ad" in ... TRIBUNE in which the makers of a ...tain expensive auto guaranteed a ...ed of eighty miles an hour. Is there ... great difference between putting the ...ine of an eighty mile an hour auto ...er the control of a crack brained fool ... handing him a .45 with a plentiful ...ply of cartridges?

...ou have waged quite a considerable ...paign against the manufacture of ...tiving dangerously high speed seems ...be a far more potent killer than the ...tol—almost 250 per cent more efficient, ...rding to the "clock." If the preser... ...ion of human life be a laudable ...g, why not go after the manufactur... of high powered engines (entirely un...essary for the ostensible purpose ...an auto) and lay off the pistol mak...? At any rate, why not go after ...k, and stronger after the more fruit... instrument of death?

JOHN M. PLYM.

HT TO KNOW

... TEARS.

...nnyson.

... what they mean,
...e divine despair
... to the eyes,
...umn-fields,
...t are no more.

...ering on a sail,
...rom the underworld,
... over one
...below the verge;
...t are no more.

...k summer dawns
...ken'd birds
...ng eyes
...a glimmering square;
...that are no more.

...after death,
...ess fancy feign'd
...eep as love,
...ith all regret;
... are no more.



SCHRIVER, PRISON BOUND, IS OUSTED FROM 'VET' BOARD

Small Pay Roller Fired by State School Head.

BY FRANK BUTZOW.

Springfield, Ill., April 28.—[Special.]—H. M. Schriver, sentenced to the penitentiary for a term of one to five years yesterday as a result of his dealings with the vice ring which held Rock Island in its grip while Schriver was mayor, has been ousted from his state job as field agent for the vocational rehabilitation board which paid him $250 a month.

The ouster order was issued by Francis G. Blair, state superintendent of public instruction, who received Schriver and eleven other field agents as gifts from the Small administration along with the job of establishing the rehabilitation agency.

Mr. Blair has only one of the five votes in the board, but no voice from the state house was courageous enough to protest the superintendent's action in cutting Schriver off the pay roll.

Waited for Resignation.

Most of the responsibilities of the board have been wished onto Mr. Blair, so the matter of removing Schriver added little to his worries. He waited for a time after Schriver's conviction for him to resign or for the board to meet and remove him, but when nothing was done Mr. Blair instructed Charles H. Saylor, acting supervisor of rehabilitation to stop Schriver's pay check.

The other eleven field agents are on the pay roll still. The whole dozen were placed under fire in the senate last Tuesday when they were accused of devoting their time to political activities for Gov. Small, instead of aiding in the rehabilitation of cripples.

Here is a brief history of rehabilitation work in Illinois:

The legislature in 1921 appropriated $125,000 to match Illinois' share of a federal fund to aid deserving cripples in fitting themselves so they could earn their livelihood. The board for vocational education had been created several years previously under the Lowden administration.

Blair Is Made Chief.

When vocational education came along an ex-officio board was created to supervise the work. Mr. Blair, as superintendent of public instruction, was made "executive officer" of the board and one of its five members. The others were members of the governor's cabinet.

Then Gov. Small entered the picture, followed by the appropriation to rehabilitate cripples. New cabinet members replaced the Lowden men. The rehabilitation job was placed under the supervision of the existing vocational education board, of which Mr. Blair remained as the only member elected by the people as a public official.

William Henry Harrison Miller, notorious in the state license scandal, was director of registration and education and chairman of the vocational education board. With the new rehabilitation job on hand for somebody to do the board met to give it a start. It was decided that Mr. Blair should accept the responsibilities, but that decision was reached after the board had decided who Mr. Blair could have to work for him.

Miller Was Ousted.

The twelve field agents were delivered to him in a lot. The work was started. Miller was fired after the license graft exposé and replaced by A. H. Shelton, who was Mr. Blair's opponent for the Republican nomination as state superintendent in 1922.

Mr. Blair says he had no part in passing the first appropriation. He is opposed to federal aid and paternalism by the national government as a matter of principle.

Mr. Shelton, who recalls that the field agents were appointed before his regime, is none too sparing with criticism of the rehabilitation work. He says little has been done and about the only money spent has been for the salaries of the field staff.

Seven Were Rehabilitated.

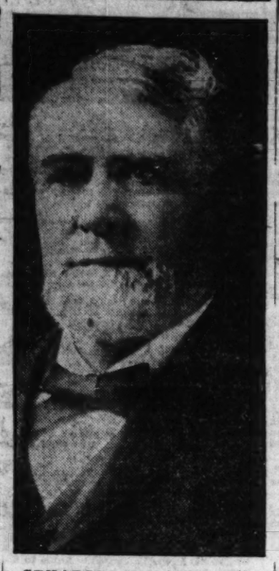
The December 1922 financial statement on rehabilitation shows that $21,-879 was spent and that seven persons were reported as "totally rehabilitated."

These official figures correspond to the statements made on the floor of the senate last Tuesday by Senators Buck [Rep., Warren] and Barbour [Rep., Chicago], that the cost was approximately $3,000 for each case.

Besides Schriver, the field agents are: Herbert D. Battles, Chicago; C. N. Clark, Urbana; R. R. Clark, Springfield; Frank W. Harris, Macomb; E. Hoobler, Pontiac; Claude Lacy, Boaz; N. E. Matter, Wheaton; Peter G. Nix, Chicago; F. J. Simater, Minonk; William D. Walker, East St. Louis, and E. V. Yockey, Ottawa.

Nix is the right hand man of Ernest Withall, chairman of the Illinois industrial commission, and formerly was an aid to Dr. W. G. Reed, former Mayor Thompson's commissioner of public service. He is treasurer of the Thompson organization's Fifteenth ward subsidiary.

DIES ON TRAIN



SENATOR KNUTE NELSON.

The senior senator from Minnesota, who died on a Pennsylvania train near York, Pa., last night.

PRAYS FOR DEATH AS DOCTORS FIGHT TO DEFEAT POISON

Police yesterday failed to unravel the mystery surrounding an attempt made by a girl of 20 to kill herself with poison. The girl, unusually pretty and fairly well dressed, refused to reveal her name or address, but from her cot at the county hospital continually moaned, "Let me die. Oh, why did you bring me here?"

The newest "Miss Nobody from Nowhere" was discovered at 4 o'clock yesterday morning leaning wearily against a lamppost in Indiana avenue near East 20th street. She was only half conscious, and reeled uncertainly when Policeman Frank O'Neill of the Cottage Grove avenue station approached.

No marks could be found upon her clothing that could aid in establishing her identity. She apparently had painstakingly erased even all laundry numbers. She wore a Harding blue hat, a black cape with fur collar black pumps and silk hose, and a black crepe de chine dress. She weighs 110 pounds, has dark brown bobbed hair, and is 5 feet 3 inches tall.

FOUR BURNED AS AMMONIA TANK VALVE BURSTS

Four men were badly burned, one of them it is feared fatally, when an ammonia tank valve burst yesterday afternoon in the plant of the Fulton Wholesale Market company at 310 North Green street. The cause of the blast is unknown.

The injured men are: James Wallace, 67 years old, 4419 Wallace street; Bismarck Neuert, 61 years old, 2126 Bradley place; R. C. Bressenberger, 30 years old, 3609 North Ashland avenue, and James Kennedy, 37 years old, 6420 South Hermitage avenue.

At the county hospital, to which they were all taken, it was said it was unlikely that Wallace would live.

VETO KILLS JURY COMMISSION BILL AT LAST MINUTE

Small's Act Regarded as "Political Sop."

BY FRANK BUTZOW.

Springfield, Ill., April 28.—[Special.]—Gov. Small today vetoed the new Cook county jury commission bill which permitted veniremen to select the terms of court at which it would be most convenient for them to serve.

The veto was written by the governor in Chicago yesterday and delivered by special messenger today to Bert H. McCann, clerk of the house. Had the governor not acted today the bill automatically would have become law.

The new jury bill had the backing of Cook county judges and many other persons and organizations interested in a move to create a better jury system. They believed the bill would result in selection of a higher class of juries. The bill was introduced by Representative Thon [Rep., Chicago].

Regarded as Political Sop.

Gov. Small's trip to Chicago before passing finally on the jury bill was regarded with significance in the capitol. The veto also is regarded here as a sop to some leaders of organized labor who opposed the measure.

The program of the legislature for next week includes some of the most important legislation pending before the general assembly. The battle over the governor's $100,000,000 road bond bill is due to start on Tuesday, when the measure is called for consideration by the senate roads committee, headed by Senator Meents [Rep., Iroquois], administration spokesman in the senate and introducer of the bill.

The farm bloc in the house is expected to push the cooperative marketing bill, which received a favorable report from a majority of the agricultural committee last Wednesday.

The women's eight hour bill, passed this week by the house, will be up for consideration by the senate industrial affairs committee next week.

Will Act on Gateway.

Action on the gateway amendment resolutions probably will be taken by the house judiciary subcommittee on Tuesday, according to present indications.

Advocates of the measure to choose Chicago's next mayor by a nonpartisan election are pressing for passage of the bill introduced by Representative Dahlberg [Republican, Chicago], which extends the present nonpartisan aldermanic law to include mayor, city treasurer, and city clerk. The City club, by a vote of 6 to 1 in a recent referendum, indorsed the measure. George C. Sikes and Joseph Cummings, representing the club, are leading the lobby in Springfield. These men are working also in the interest of a gateway resolution.

All phases of Illinois transportation problems are to be taken up by the senate transportation survey committee on Wednesday, Senator Kessinger [Rep., Kane] chairman of the committee, announced. Attorney B. P. Aschuler of Aurora; E. Hill Leath of Chicago, and Frank L. Smith, chairman of the Illinois commerce commission, are on the program to appear before the committee to discuss the traction problems.

The committee has received no word from Henry Ford relative to the suggestion made to him more than a week ago that he purchase the Chicago, Peoria and St. Louis railroad, which is on the financial rocks.

100 Per Cent Service Is Pledged for Mayor Again

"The new administration has pledged itself to give the city of Chicago 100 per cent service," declared Martin J. O'Brien, city comptroller and acting mayor, at the weekly luncheon of the Irish Fellowship club at the Morrison hotel yesterday. Several members of shows now playing in Chicago spoke after the luncheon.

Optical Sale

All Week at Litt's

$12 TORIC BIFOCAL LENSES GROUND IN ONE GLASS, NOW



$6.45

The famous Bifocal Lenses for reading and distant vision. No cement scales to loosen and blur. Sale all week.

$5 Zylo Shell Frame Glasses $2.45

The last word in comfort, style and durability. A wonderful value. Large lenses with shell rim protection.

An Examination by Our Licensed Specialist Dr. A. M. Grefenson
OPTOMETRIST

of many years' experience will answer fully all your questions of sight and headaches. No case too difficult. Satisfaction guaranteed.

Private Test Room

L. Litt Jewelry Co.
248 SO. STATE ST.
1 Door North of Jackson Blvd.

Starck manufacturer 210-212 S. Wabash Ave.

OPEN EVENINGS

2 Day Phonograph Sale

Bargains by the Score

If you have no phonograph, by all means attend this sale! Tremendous values in exchanged, used and sample machines of almost every make and style. These splendid instruments have all been thoroughly overhauled by our expert workmen—every one is fully guaranteed to give complete and lasting satisfaction. Buy now. Enjoy music in your home. **Terms have been reduced to $1 a week.**

VICOTRLA	$85
SONORA	75
COLUMBIA	69
EDISON	52
BRUNSWICK	57



Slightly used Victrolas, great bargains, as low as **$59**

$1.00 Per Week

Out-of-Town Customers: Write us. We ship any place in the U. S. on 30 days' free trial.

P. A. Starck Piano Co.
Manufacturers of Starck Grand, Upright and Player-Pianos
210-212 S. Wabash Ave (Near Adams) Chicago
OPEN EVENINGS

For other important Mandel advertising see Part 5, Page 8.

Mandel Brothers

Charge purchases Monday will, on request, be posted to May accounts.

May sale of newest lingerie

—12,000 gowns, slips, chemise, vests, step-in drawers of latest novelty fabrics—many entirely hand made

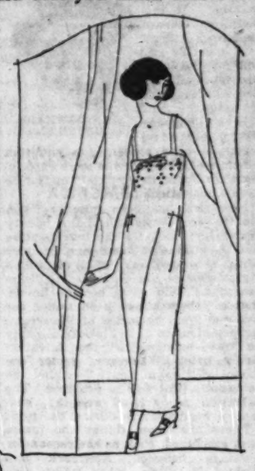
Fresh as the May, new as the latest moment of the mode, these dainty undergarments are as different from the ordinary as spring from winter. They are cleverly designed and skillfully fashioned of fabrics entirely exclusive, the adornment is appropriate, and is applied in most artistic manner. Lingerie so individual in design, so novel in fabric, so excellent in making, commonly would cost you much more.



120 styles at one special May sale price

Of fil tire, raye, damier and plain batiste **1.95** Of flowered crepe, striped crepe and high count nainsook

Night dresses with round, square, bateau and poiret necklines; chemise and vests with dainty shoulder straps and artistic hemlines; step-in drawers in novel, fancy shapes; slips hip hemmed.



With hand embroidery, hand drawn work, real laces, pretty flowers, smart tucks, dainty ribbons

Note the details in the sketches. Eight models are illustrated. Many more as pleasing. *3d floor.*



Plaited blouse slips of crepe de chine



at **8.95**

Of fine silk, in a new side plaited model with plain bodice and straps. They are the rage for wear with jaquettes. *Third floor.*

Misses' outfittings

Blouses, lingerie, aprons, dresses, petticoats, negligees, etc., specially designed for the miss and small woman. Made strictly according to our specifications, insuring maximum satisfaction at minimum expenditure.

Misses' outfitting shop, third floor.

Hand made blouses of voile

with the new frills and collars

From abroad—distinctive styles for wear the summer through.

With contrasting piping and hand drawnwork

3.95

The blouses have smart tucking and the newest collars, frills and cuffs. One model illustrated.



From abroad—unusual in quality, workmanship; blouses

With real laces and applique work

8.75

Clever little tucks, artistic drawn designs and touches of color impart an individual note. See cut.

Third floor.

House robes of imported ratine



at **8.95**

A mannish model with tuxedo collar and new sleeves—the collar, cuffs and pockets in plaids to contrast. *Third floor.*

500 knitted fiber silk sweaters

A special purchase, closely priced, accounts for an extremely low price on perfectly tailored, splendidly fitting, heavy weight fiber silk tuxedo coats.



Sweaters in black, navy and sports shades

at **9.75**

The tuxedos are in distinctive barre weaves and have smart tuxedo collar, clever pockets and jaunty braided girdles. Two models illustrated.



Third floor.

Stylish Stoutwear

The latest modes in blouses, undergarments, negligees, dresses, petticoats, slips, sweaters, made on correct measurements for the woman requiring large sizes and in styles as smart as regular sizes.

Stylish Stoutwear shop, third floor.

1,000 new, summery "Suzanne" dresses—May sale



Group A

Dresses of gingham and crepe combination,

2.95

High grade imported crepe is combined with gingham in newest checks in these dresses.

Hand embroidery, clever panels, smart pockets

The illustration but faintly depicts the charm of the styles. *Third floor.*



Group B

Dresses of fine batiste in smart checks,

$5

A decidedly new model, developed in summery batiste. The novel adornment comprises

Crisp organdie, novel fluting, self rosettes

with handsome collar, effective pockets and girdle. See cut. *Third floor.*



Group C

Dresses of pure French linen in newest shades.

8.95

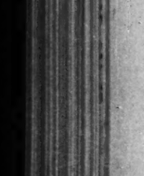
The season's lowest price for dresses of pure linen; and these are superior in style and quality. *3rd floor.*

Byron collar, open sleeves, slash pockets

The collar is in white with white piping on sleeves and pockets.

NEWMARK FIRED FROM STATE JOB, ALL SIGNS SHOW

Elusive Small Aid Even Eludes Pay Check.



BEN NEWMARK. [TRIBUNE Photo.]

Ben Newmark's skill in evading a Lake county grand jury subpoena apparently has cost him his job as deputy state fire marshal. It was definitely learned yesterday that next month's pay roll for the state fire marshal's office will not bear his name.

His subpoena dodging also seems to have presented a situation which needs considerable more explaining than Springfield officials appear to have explanations for.

Newmark has been missing for a month—ever since the Lake county grand jury took up the investigation into the bribing of members of the jury which acquitted Gov. Small of pocketing interest on state funds. He disappeared as soon as it became known that a subpoena had been issued for him and that the jurors at Waukegan were anxious to have him explain why he was registered at the Salvation Army hotel, Waukegan, under the name of "John Smith" while the governor's trial was in progress. The Salvation Army hotel was the governor's headquarters during the trial.

There are other things the jurors want explained, such as the reason for meetings between Newmark and Michael F. Boyle, labor leader also dodging subpoena service, and the nature of reports which were turned over to Newmark by a corps of investigators who were "checking up on" veniremen drawn for the Small jury.

Seen on Streets Here.

State Fire Marshal Gambler, in whose office Newmark is supposed to be working, was summoned before the grand jury and admitted he had not seen his assistant for a month, although he had received communications from him which would indicate he was still in Chicago. Another witness said he had met Newmark on the street in Chicago within the last week.

Now comes the news from Springfield that Newmark has a state job no longer, although no one will admit officially that the deputy state fire marshal has been fired. A few days ago Director Murphy of trade and commerce, under whose jurisdiction the state fire marshal's office comes, ordered Newmark's pay check of $225 for the month of April held up.

Check Still There.

The fact that the check is still there and Mr. Newmark has made no effort to get it is taken to mean that he has been fired. Director Murphy would not say as much, however.

On the other hand daily reports from Chicago are being received at Gambler's office bearing Newmark's signature, which would indicate that officially Mr. Newmark is still working for the state.

SALESWOMAN FOR 44 YEARS WITH FIELD'S IS DEAD



MRS. MARIE E. SCHARLE. [TRIBUNE Photo.]

Miss Marie Scharle, for forty-four years a saleswoman in Marshall Field & Co.'s store, holding the record for length of service in that capacity, died yesterday at her home at 7220 North Clark street. Miss Scharle went to work at the store, then known as Field-Leiter & Co., at the age of 18. In late years she specialized in the children's department, work which brought her into touch with many of Chicago's leading families. In some instances she helped to outfit three generations of the same family. Funeral services will be held tomorrow, followed by burial at Graceland.

LONG ILLNESS IS FATAL TO WIFE OF W. A. DYCHE

Mrs. William A. Dyche, wife of the business manager of Northwestern university, died at her home, 1582 Sheridan road, Evanston, Friday night after an illness of more than two months. Mrs. Dyche, who had been suffering from nephritis, had a severe relapse ten days ago and for the last two days the street in front of her home had been closed to all traffic.

Mrs. Dyche, who was 55 years old, was the daughter of Dr. Charles Wesley Bennett, professor of history and archæology at the Garrett Biblical institute. She was born in Elmira, N. Y.; attended high school in Syracuse, N. Y., and graduated from Northwestern university in 1891, receiving the degree of A. B. from the college of liberal arts. A member of the Alpha Phi sorority, she was at one time president of the national organization.

She studied in the New York State Library school from 1892 to 1893, when she was appointed assistant librarian at Armour Institute of Technology. She resigned from this position in 1896 and on Feb. 11, 1897, was married to Mr. Dyche.

Mrs. Dyche is survived by her husband and three children, David, 20 years old; Ruth, 18, and George, 12. Funeral services will be held at her home tomorrow afternoon at 2 o'clock by the Rev. E. F. Tittle, pastor of the First Methodist church of Evanston. Burial will be at Oakwoods cemetery.

227 ARE SAVED IN SHIPWRECK OFF WEST AFRICA

CAPETOWN, Union of South Africa, April 28.—[By the Associated Press.]—A Portugese gunboat arrived at Mossamedes, Portugese West Africa, yesterday with 110 survivors of the steamship Mossamedes, wrecked several days ago at Cape Frio. Eighty-four survivors have been landed at Port Alexander, and a French gunboat is on its way to Mossamedes with thirty-three others.

The chief officer of the wrecked steamship says the vessel struck the rocks in a fog Tuesday morning and a rough sea swept the liner still further toward the shore. One of the lifeboats upset, seven of the occupants being drowned.

All but two of the lifeboats are now reported to have been picked up. The Mossamedes carried 258 passengers.

LLOYD GEORGE'S FRIENDS CHANGE TONE OF 'NATION'

[Chicago Tribune Foreign News Service.]

LONDON, April 28.—[Tribune Radio.]—With today's issue the Nation, at present the leading English highbrow weekly and by far the most clever, passes out of the control of H. M. Massingham, who has been its editor for sixteen years and has made a reputation for the paper both as a political and literary journal. With him goes the whole staff of famous writers.

The paper has been acquired by a group of Manchester Liberals, who objected to Massingham's feud with former Prime Minister Lloyd George and his prejudice against the labor party.

The inspiring genius of the new administration will be J. M. Keynes, but the actual editor will be H. D. Henderson.

NATIONALIZATION LAW BACKS OIL TITLES IN MEXICO

[Chicago Tribune Foreign News Service.]

Mexico City, April 28.—The Mexican congress has passed a bill regulating the petroleum law. The new law makes numerous changes regarding land holdings and settles disputed sections of the old law. It strengthens the nation's hold on the oil industry, prohibits oil pipe lines extending from shore to oil tankers, makes compulsory the continuous working of oil properties, and settles the validity of titles. It recognizes oil land titles and provides that titles be converted into terms in new concessions which will recognize nationalization of petroleum.

OBITUARY.

SIMEON FIELD LEONARD, president of the Leonard Seed company, 226 West Kinzie street, vice president of the American Seed Trade association of the United States, and a director in the Market Trust and Savings bank, will be buried from the family residence at 319 North Oak Park avenue, Oak Park, tomorrow afternoon, with services at 2 o'clock. He died last Monday at Pasadena, Cal. His widow, two sons, and two daughters survive.

THE REV. GEORGE E. LOCKHART, 42 years old, of Wheeling, W. Va., died from heart disease yesterday at the home of G. W. Spunner, Barrington, where he had been living while taking a special course at Chicago university. Funeral services will be conducted Tuesday morning.

EDWARD J. KELLY, for thirty years a resident of Oak Park, and a prominent member of the Knights of Columbus, will be buried from Our Lady of Mercy church at 10 a. m. tomorrow. Burial will be at Lafayette, Ind.

J. F. McCARTHY, president of the Capitol Elevator company at Duluth and Minneapolis, died suddenly at Minneapolis Saturday morning. He was one of the best known grain men in the northwest. Burial will be at Duluth on Monday.

Bird Lovers Put Quietus on Forest Preserve Circus

They were to hold a community circus in Oak Park and had chosen "Cummings Square," a portion of the Forest Preserve at Harlem avenue and Lake street as the place. Every boy in the neighborhood had volunteered to take part. But the Garden club of Oak Park and River Forest heard of it and feared the circus would interfere with the birds who built their nests at this time of the year. So they protested and now the circus is "off."

WOMAN DIES OF BURNS.

Miss Adeline Theiss, 64 years old, 4216 North Clark street, died at her home yesterday from burns received on April 20, when her clothes caught fire while she was preparing supper.

MANY GROVES TO DECK PRESERVES BY END OF WEEK

Planting of Million Will Begin at Once.

When next Sunday morning comes and the flivver stands ready in the garage to take the city family into the country groves of trees are going to be waiting for them. County commissioners and forestry experts visited the county preserves yesterday in preparation for National Tree Planting Week, and to make plans for the placing of 1,000,000 young trees now growing in county nurseries.

The drive into the country shall not be spoiled by the hot glare of the sun, they declared, but it shall be along a road shaded by arching branches. The noonday lunch shall be spread in the woods, where father can take his nap without bringing along the Sunday paper for an eye shield, instead of in an open field, where a barbed wire fence is the only reminder of the country.

Formal Exercises Saturday.

Formal exercises, attended by school children, Boy Scouts, and county and civic organizations will be held next Saturday near Riverside, the commissioners decided, after their trip yesterday.

"Few persons realize how important the trees are to any community," said Anton J. Cermak, president of the county board. "At the rate the forests are being cut today this country will be denuded of timber in another fifty years. By systematic planting under direction of Chief Forester Ransom Kennicott we are going to prevent this in Cook county."

Over forty varieties of trees, all native to Illinois, are among the million waiting for planting. Special provision is being made for preservation of the birds by planting pines and spruce for winter shelter and mulberry trees and mountain ash for food.

These on Inspection Trip.

Among those who made the trip of inspection yesterday to plan next Saturday's program are: Anton J. Cermak, president of the county board; County Commissioners Charles N. Goodnow, William Busse, Daniel Ryan, Tom Murray, and Frank J. Wilson; David Shanahan, speaker of the Illinois house of representatives; Representatives Lewis B. Springer and John McCarthy; G. P. Stevenson, chairman of the Boy Scout committee; E. F. Dodge, secretary of the Illinois Forestry association; Prof. J. C. Blair, head of the horticultural department, University of Illinois; W. A. Peterson, treasurer national tree planting commission; Maj. William L. Hall, and Thomas Sullivan, assistant forester.

ESCAPED JOLIET CONVICT SEIZED IN WISCONSIN

Escape from Joliet penitentiary meant only six weeks of freedom for Thomas Pruett of Chicago, but it almost cost the life of Sheriff William McCormick of Madison, Wis., who captured his yesterday.

"I would have fired the first shot if I had the chance," Pruett said after he had been surprised. His penitentiary sentence was for complicity in the murder of Robert Swearingen of Aledo, Ill., who was shot when he interrupted a holdup of a poker game, two years ago.

Pruett and another prisoner were being moved from Joliet in an automobile, handcuffed, on March 19. The pair strangled the guard almost to death with the chain of their joint handcuff which they succeeded in getting around his neck.

Uncovers Vast Plot to Smuggle German Dyes

[Chicago Tribune Foreign News Service.]

BERLIN, April 28.—The smuggling of dyes and chemical products from Germany amounts to many billions of marks, according to a statement by the Hamburg police, who have arrested one of the leaders of the plot. The smugglers operate as regular export houses, and a great many of the smuggled articles find their way to America.

DEATH NOTICES

IN MEMORIAM.

BLOOMFELD—Pauline Bloomfeld, nee Frankel. In memory of our beloved wife and mother who passed away one year ago today. HUSBAND AND DAUGHTER.

ELLISON—Anna Ellison, nee Tiefenthaler: In loving memory of our beloved one who passed away three years ago today. HUSBAND, PARENTS SISTERS AND BROTHER.

GELIEBTER—Mrs. D. Geliebter and children will unveil monument in memory of their beloved husband and father, David Geliebter, on Sunday, May 6, at 2:30 p. m., I. O. B. A. cemetery, Waldheim. Friends are welcome.

GLADE—Carrie M. Glade. In loving memory of our dear wife and sister who passed away one year ago today. Services at St. Martin's church, Midway Park and Wallace av., May 2, 1923, 10 a. m. FREDERICK H. GLADE. DOT M. DOBERER.

KIRKLAND—In loving memory of Joseph Kirkland, who died Sunday morning, April 29, 1894.

LUNDIN—Arvid George Lundin. In loving memory of our dear son and brother who left us four years ago today. LOVING PARENTS AND SISTERS.

WOOD—Mrs. Agnes Wood. In memory of our beloved mother who died one year ago today.
A precious one from us has gone,
A voice we loved is still;
A place is vacant in our home
That never can be filled.
HUSBAND, SON AND DAUGHTER.

ANDERSON—John Anderson, April 27, 1923, beloved husband of Elizabeth Jane, nee Harkness, fond father of Margaret, Mary, Agnes, and Van Luah Anderson. Funeral Monday, 2:30 p. m., from late residence, 1821 String-st. Services Halsted-st. M. E. church, 20th and Halsted. Interment Forest Home.

BARBER—Mary Pennell Barber, widow of Albert Hall Barber, mother of Albert E., Luther H., and Phil C., Friday, at her home, 164 Lake-st., Glencoe, Ill. Funeral Monday, 3 p. m., Hyde Park Baptist church, 56th-st. and Woodlawn-av., Chicago. Interment Oakwoods, Bloomington, Ill., papers please copy.

BIDLACK—Catherine Bidlack, age 81, April 27, at her daughter's residence, 6133 Evans-av., beloved mother of Hattie, Exelby and Delbert, M. Bidlack of Columbus, O. Funeral services Sunday, April 29, at 5 p. m., at chapel, 6110 Cottage Grove-av. Interment at Celina, O.

BORG—Berney B. Borg, in New York City, husband of Jean, beloved brother of Millie B. Sims and Roy A. Borg. Burial at Little Rock, Ark.

BOSWORTH—George B. Bosworth, April 27, 1923. Funeral Monday, April 30, 2 p. m., at the residence of his brother, Frank F. Bosworth, 5426 Blackstone-av. Burial private.

BROWN—Laura Brown, age 59 years, wife of Walter, fond mother of Lloyd, Harry, Raymond, Durland, and the late Lester Brown, and Mrs. Max Du Shane. Funeral services Monday at 2 p. m. from her daughter's residence, 809 Prairie-av., Wilmette. Interment at Memorial Park cemetery.

BUELL—George S. Buell, beloved husband of Lillian, nee Smith, son of H. A. and brother of Frank W., Charles H., and Mrs. Edla Ingersoll. Funeral Tuesday, May 1, 2 p. m., from late residence, 30 S. 13th-av., Maywood. Interment Arlington.

CAREY—Mrs. Margaret Carey, nee Judge, beloved wife of James Carey. Funeral Monday from residence, 204 S. Laramie-av., to Belmont. Please omit flowers.

CARPENTER—Elizabeth Carpenter, 7800 Union-av., April 28, 1923, mother of Edward W. and W. C. Carpenter, and the late Harriette Wheeler. Funeral services at chapel, 63d and Harvard, Monday, April 30, at 1:30 p. m. Interment at Graceland. At home until 10 a. m. Monday.

COLLINS—C. S. Collins, husband of Catherine Kendle, father of Ruth, son of Sarah, brother of Alva, George, Ira, Sylvester, Frank, and Dr. Louisa Collins, suddenly, April 26, at Omaha, Neb. Funeral service, 4:00 p. m., Sunday, at Daylight church, 47th-st and St. Lawrence-av. Interment at Princeton, Ind.

CORBIN—Augusta Corrin, nee Lemke, April 27, 1923, aged 49 years, beloved wife of Richard and fond mother of John and Raymond Belzer, Mrs. Emma Conner and Edith Corrin, daughter of Mr. and Mrs. Martin Lemke, sister of Paul, Henry and Fred Lemke and Mrs. Emma Schielle. Funeral Tuesday, May 1, at 2 p. m., from late residence, 1727 Altgeld-st., to Evangelical Bethlehem church, Diversey-pkwy. and Magnolia. Interment Eden cemetery.

CORDER—James Earl Corder, beloved son of William E. and Mamie, brother of Ray, Harold, Grace and Pierce Corder, of late residence 5302 Prairie-av. Funeral services 10:30 a. m., Monday, at Daylight church, 47th and St. Lawrence-av. Interment Mount Hope.

CURRAN—Michael Curran, beloved husband of Mary, nee Carney, father of Minnie, Mrs. F. W. Clotere, Mrs. R. B. Franklin, James, William, Mrs. Olive, Allen, Harry and Florence Curran. Funeral Monday, April 30, at 9 a. m. from late residence, 3524 Fulton-st., to St. Mathew's church, burial Notre Dame, Ind. Information call Kedzie 2394.

DE VRIES—Kathryn E. De Vries, beloved wife of Jacob S., mother of Hazel and Lucille, at her residence, 7753 S. Green-st. Funeral Monday, April 30, at 2 p. m., from late residence, under auspices of Boulevard chapter, 588, O. E. S. Burial at Mount Greenwood cemetery.

DITTER—Minnie Ditter, April 28, 1923, beloved wife of Louis, fond mother of Mrs. Loretta Nelson, Mabel, Erma and Beatrice Ditter. Funeral Tuesday, May 1, at 2 p. m. from late residence, 5600 S. Hermitage-av. Interment at Mount Greenwood cemetery by autos. For information call Republic 0078.

DREYER—Catherine Dreyer, wife of the late David Dreyer, mother of Mrs. Jennie Rosenheim, Samuel D., the late Henry Dreyer and William Dreyer. Funeral Monday, 2 p. m., from chapel, 942 E. 47th-st. Interment at Graceland cemetery. Milwaukee, Wis., papers please copy.

DROEGE—Emma M. Droege, nee Moeng, April 27, beloved wife of Wm. F., fond mother of Edwin W., Mrs. W. W. Niedert, Mrs. K. B. Lovett and Raymond. Funeral Monday at 2 p. m. from late residence, 4859 N. Sawyer-av. Interment Graceland.

DROEGE—Emma M. Droege, April 27, a member of Edgewater Chapter, O. E. S. 742, wife of William Droege. Funeral Monday at 2 p. m., from late residence, 4859 N. Sawyer. O. E. S. services. Interment Graceland. GERTRUDE HAYES, W. M. AMALIA SCHUHMACHER, Sec.

DYCHE—May Bennett Dyche, wife of Wm. A. Dyche, mother of David, Ruth and George, sister of Charles S. Bennett, April 28. Funeral at 2 p. m., Monday, April 30, at 1882 Sheridan-rd., Evanston. Interment at Oakwoods cemetery.

FAIRMAN—Mary J. Fairman, April 27, 1923, widow of the late Franklin Fairman. Funeral services from her late residence, 4744 Kenwood-av., Monday, 3 p. m. Interment Oakwoods, private.

FALLON—Mary Fallon, nee Coan, beloved wife of the late Malachy and fond mother of William, Joseph, Mrs. William Cogley, Margaret and the late Edward Fallon. Funeral Tuesday, May 1, at 9 a. m. from late residence, 522 N. Monticello-av., to Our Lady of the Angels church. Interment Calvary. For information call Belmont 2533.

FISHER—Lillian Fisher, nee Davisson, April 27, wife of J. H. Fisher, mother of Grace Hester, and Melvin. Funeral Monday, 3 p. m., from home, 1335 Newport-av. Interment at Irving Park-blvd. cemetery.

FLANAGAN—Mamie Flanagan, nee Ryan, of 736 Vedder-st., beloved wife of the late Michael Flanagan, mother of Harold Flanagan, sister of William, Edward, Bernard, and the late Mrs. Elizabeth Logan. Funeral Monday, April 30, at 9 a. m., from chapel, 1657 N. Paulina-st., to Immaculate Conception church, where high mass will be celebrated. Interment Calvary.

GARLAND—Edna May Garland, April 27, at late home, 7807 South Shore-dr., beloved wife of Herbert J. Garland, dear daughter of Mr. and Mrs. W. H. Mosher. Funeral Monday, April 30, 2 p. m., at the South Shore Presbyterian church, 76th-st. and South Shore-dr. Interment Rosehill cemetery. Phone South Chicago 0242.

GOSLINE—Barbara Gosline, widow of the late Henry Gosline, loving mother of Joseph, Louis, Fred, and Mrs. Jacob Miller. Funeral Monday, April 30, at 10 a. m., from chapel, 4649 Prairie-av.

GUERIN—William N. Guerin, beloved husband of Ellen M. Guerin, nee Burke, father of Mary Margaret, William B., and John E. Guerin. Funeral Tuesday May 1, at 9:30 a. m., from his late residence, 1349 Chase-av., to St. Jerome's church, where high mass will be celebrated. Interment Calvary. Member of Father O'Connor council, No. 887, K. of C.; La Salle general assembly, 4th degree, K. of C., and Boabdil Caravan, Order of the Alhambra.

HELDT—Julius Heidt, at 2815 Warsaw-av., 59 years old, April 26, father of Charles, Vincent, Edward, Mrs. W. Grothe, William, Mrs. O. Schmid, and Mrs. L. Dempsey. Funeral Monday at 9 a. m. to St. Joseph's cemetery.

HIRSCH—William Hirsch, aged 62 years, beloved husband of Elizabeth R., nee Uebele, brother of the late Frederick, Joseph, Charles, and Fred. Services at home, 2141 N. Harlem-av., Monday, 2 p. m., to Graceland.

HITZELBURGER—Louisa Hitzelburger, nee Ramp, beloved wife of August Hitzelburger, fond mother of Fred, Mrs. Anna Green, and the late George Hitzelburger. Funeral Tuesday, May 1, at 9 a. m., from her late residence, 1461 S. Sangamon-st., to St. Francis' church, where high mass will be celebrated. Interment at St. Mary's. Call Canal 1344.

HOFFMAN—William Hoffman, late of 4406 Union-av., beloved husband of Catherine, nee Fits. Funeral Monday from chapel, 550 W. 43d-st., at 8:30 a. m. to St. Gabriel's church, where hig hmass will be celebrated. Autos to Mount Olivet.

HOWELL—Harry Howell, April 29, 1923, beloved husband of Mary Alice, nee Ray. Funeral Monday, April 30, at 9:30 a. m., from chapel, 1009 Madison-st., to St. Patrick's church. Interment at Mount Carmel.

IRVIN—Maria Jane Irvin, beloved widow of the late Thomas Irvin; mother of Harry, Jack and Earl, and the late Frank Irvin. Member Lincoln Relief Corps, No. 108; corps services Sunday, 3:30, at 5039 Blackstone-av. Burial at Upper Sandusky, O., Tuesday.

JOHNSON—John B. Johnson, beloved husband of the late Jennie, fond father of Leslie and Arthur. Funeral Monday, April 30, at 2 p. m. from chapel, 2410 W. North-av. Late member of Cornerstone lodge No. 875, A. F. & A. M., and Wiley M. Egan chapter No. 126, R. A. M., and Chicago Commandery No. 19, K. T. Interment Mount Olivet cemetery.

JOHNSON—John B. Johnson. Members of Cornerstone lodge No. 875, A. F. & A. M., will meet at lodge hall, 612 N. La Salle-st., Monday, April 30, 1923, at 10 o'clock, to attend funeral of brother John B. Johnson. EDWARD H. KRAPF, Wor. Master. A. J. WALLENTA, Secy.

JUSSEN—Antonia Jussen, widow of Edmund Jussen and daughter of Christian and Marianna Schurs, mother of Mrs. Francis Lackner, Marie Jussen, and Edmund Jussen, born at Liblar, Germany, July 18, 1836, died at Milwaukee, Wis., April 27, 1923. Burial from chapel, 315 Farwell-av., Milwaukee, Monday, April 30, at 2 p. m.

KANELER—Maria Kanzler, nee Wilhelm, of 3427 Lincoln-av., April 28, at age of 86 years, beloved wife of Charles, fond mother of Hulda Dunklaw and Ida Jungbauer, five grandchildren and five great-grandchildren; member of Sophia Rebecca lodge, Schiller Frauenverein, and Lake View Damenverein. Funeral Tuesday, May 1, at 2 p. m., from chapel, 3807 Lincoln-av., to Graceland cemetery. For information call Lake View 7514.

KELLER—John Keller, late of 1236 S. Fairfield-av., beloved husband of Anna Jurka Keller, fond father of John, Nicholas, and Joseph Keller. Funeral Monday, April 30, at 9 a. m., sharp, from chapel, 3343 Ogden-av., to St. Agatha's church. Interment St. Boniface cemetery. Member of Enterprise tent No. 25, K. O. T. M.

KELLY—Edward James Kelly, of Oak Park, beloved husband of Marie K. nee Woll, fond father of Dr. Paul E., Ralph J., and the late Claude F. Kelly, and of Mrs. Austin Seguin, nee Ruth Marie. Funeral Monday, 9:15 a. m. sharp, from residence of son, Dr. Paul E. Kelly, 4031 N. Washtenaw-av. Solemn requiem high mass at Our Lady of Mercy church, Troy-st. and Montrose-av. Interment Lafayette, Ind. Fourth degree Knight of Columbus, Phil Sheridan Council. For information call Ravenswood 0140. Please omit flowers.

KEMPF—Edward L. Kempf, April 27, 1923, beloved husband of the late Anna Levering Kempf and father of Jesse J., Elmer A., Mrs. Thomas Esdale, Edward L. Jr., Carl F., Otto J. Kempf and the late Mrs. Dolly Mullen. Funeral Monday at 9 a. m., from his late residence, 937 Belden-av., to St. Vincent's church. Interment at Mount Carmel.

KERR—Anna A. Kerr, April 28, of 1364 E. 61st-st. Remains at chapel, 5203 Lake Park-av. Funeral notice later.

KINANE—Francis P. Kinane, beloved son of Patrick C. and Nellie, nee Dalton; fond brother of John C., Loretta E., Joseph T. Funeral Monday, April 30, at 9:30 a. m., from his late home, 3848 Lexington-st., to Presentation church, where solemn high mass will be celebrated, by autos to Mount Carmel.

LEONARD—Simeon Field Leonard of 319 N. Oak Park-av., beloved husband of Louise Chandler Leonard, father of John C., Edward S., Mrs. Farlin H. Ball, Mrs. George Rose Hall, at Pasadena, Cal., April 23. Services from residence Monday afternoon, April 30, at 2:30.

LITTLE—James M. Little of La Grange, Ill., aged 52, April 28, Augustana hospital. Born in Glencaple, Dumfrieshire, Scotland. Survived by widow, son, Douglas, and daughter, Mrs. Walter McCullough, of La Grange. Funeral notice later.

LOHSE—Herman Lohse, April 27, husband of Anna, nee Zuelow, father of Herman and brother of Albert Lohse and Mrs. Catherine Dee. Funeral Monday at 9:30 from chapel, 2925 Lincoln-av., to St. Alphonsus church and St. Boniface cemetery.

MAHER—Margaret Maher, beloved wife of the late Patrick F., fond mother of Joanna, Isabel, Mrs. Alice Petersen, Mrs. Margaret Sullivan, Mrs. Rose Casey, and the late Thomas, John, Luke, Mrs. Mary Rice. Funeral Monday from residence, 4814 Lake Park-av. Solemn requiem high mass at 10 a. m., St. Ambrose church. Interment Mount Olivet. Member of St. Anne's Married Ladies' Sodality. Members will meet at home of the deceased Sunday, 4 p. m., for rosary. ELLEN QUINN, Prefect. For information call Yards 0124.

MARQUARDT — Sophia Marquardt, nee Knigge, beloved wife of Herman Marquardt, mother of Pauline, Edwin, Adolph, and Mrs. Harry Fleege. Funeral Monday, 1:30 p. m., from residence on Lake-st., Lombard, Ill.

MASON—Elmira Mason, widow of James Mason, mother of Robert J. Mason and Mrs. Florence Mason Lange. Funeral Monday, April 30, at 1:30 p. m., from residence, 1415 Adams-st. Interment at Forest Home.

McCOY—Frank G. McCoy, beloved husband of Margaret Galvin McCoy and father of Edward C. Funeral Monday, 9:30 a. m., from late residence, 1519 Granville-av., to St. Gertrude church, where solemn requiem mass will be celebrated. Interment Calvary.

NOBLE—Eva F. Noble, April 28, 1923; widow of the late James J. Noble. Funeral services from her late residence, 4744 Kenwood-av., Monday, 3 p. m. Interment Oakwoods, private.

PITTET—Elise Pittet, April 28, at her residence, 6117 Vernon-av., beloved wife of Alois Pittet, fond mother of Marguerite, Edward and the late Alma. Funeral services Monday, April 30, at 10:30 a. m., at chapel, 6110 Cottage Grove-av. Interment private at Arlington cemetery. Please omit flowers.

POWELL—Joseph H. Powell, beloved son of Anne Murray and the late W. S. Powell, brother of Robert M., Anne G., Mrs. Katherine Newman, and the late W. S. jr., of Cairo, Ill. Funeral from residence, 4123 N. Lincoln-st., Monday, April 30, 1923, at 9:30 a. m., to Our Lady of Lourdes church. Interment Calvary.

POWERS—Albert Powers, beloved husband of Charles, Mrs. P. J. Shannon, and the late late Miles and Catherine Powers, brother of Charles, Mrs. P. J. Shannon, and the late John and Richard. Funeral from residence, 1029 N. Dearborn-av., Tuesday 9 a. m., to Holy Name Cathedral, where solemn requiem mass will be celebrated. Interment Mount Carmel.

RICHMOND—Anna Richmond, beloved wife of the late John Richmond, fond mother of Mrs. Anna Curro, and the late John and Mollie Richmond. Funeral Monday at 9 a. m., from late residence, 2710 Emerald-av. to St. Anthony's church, where high mass will be celebrated. Interment Mount Olivet. For information call Yards 1158.

RUNGE—Mary Ann Runge, nee Toomey, beloved wife of John D. Runge, mother of Mrs. George E. Serak, Mrs. Clarence G. Tutt, and Gordon E. Runge. Funeral Monday, April 30, at 9:30 a. m., from her daughter's residence, 822 S. Clarence-av., Oak Park, Ill., to Ascension church, where solemn requiem high mass will be celebrated. For information call Oak Park 7940.

RYAN—Catherine Ryan, nee Fitzgerald, beloved wife of Thomas L., mother of Joseph T., May, Catherine and Mrs. George Kohlhaas, sister of Cornelius Fitzgerald. Member of Married Ladies' Sodality. Funeral Tuesday at 8:45 a. m., from late residence, 4038 Monroe-st., to St. Mels' church. Interment Mount Carmel.

SCHAAF—Henrietta Schaaf, nee Hoadley aged 66, beloved wife of Lewis Schaaf, fond mother of Blanche, Ralph, Homer, Lewis Schaaf, and Mrs. Ruth Delaney, and the late Ernest. Funeral Monday, April 30, from residence, 5406 Drexel-av., at 3 p. m. Interment Oakwoods.

SCHAEFFER—Walter Schaeffer, aged 76 years. Funeral Monday at 1 p. m., from chapel, 2346 W. Madison-st. Autos to Mount Auburn cemetery.

SCHARLE—Marie E. Scharle, April 27, 1923, beloved sister of John F. Scharle sr., Mrs. Helen C. Johnson, Mrs. Elizabeth Freudenberg, aunt of Dr. Robert S. Freudenberg, at her residence, 7220 N. Clark-st. Funeral services at Graceland chapel, Monday, April 30, at 4 p. m.

SHEAN—John R. Shean, at Miami, Fla. Residence 3144 Berkeley-av., Berwyn, Ill. Details later. Phone Kedzie 1617.

SHELDON—Edwin Berson Sheldon, son of the late Edwin H. Sheldon, at Delhi, N. Y., April 28.

SHEPARD—Elizabeth Shepard, wife of the late John Shepard, mother of Mrs. Arthur Belanger, Mrs. Charles Lamp, and the late John, Daniel and James Shepard. Funeral Tuesday, 9 a. m., from 4842 N. Kilpatrick-av., to St. Edward's church. Autos to Calvary. Canada papers please copy.

SINCLAIR—Hugh J. Sinclair, at his home, 4512 N. Richmond-st., April 26, 1923, beloved husband of Maud, nee Weber; fond father of Junior and the late Willard and Lorna. Member of Eureka lodge, No. 94, N. A. U. Service at home Monday, April 30, at 2 p. m., at Rosehill chapel 3 p. m., under auspices of Equity lodge, No. 878, A. F. & A. M.

SLATER—Ida A. Slater, nee Byers, fond mother of Mrs. J. A. Miller, Jesse A. Slater, and E. Earl Slater, grandmother of Mrs. Grace Irene Ackerman. Funeral from late residence, 5836 S. Peoria-st., Sunday, April 29, at 9:45 a. m., thence to Benton Harbor, Mich. Please omit flowers. For information call Westworth 0419.

SMALLEN—Emma H. Smallen. In sad and loving remembrance of our dear mother, who died two years ago today, April 29, 1921. MILDRED AND EFFIE.

STAFFORD—Simon Stafford, beloved husband of the late Helen Dolan, father of William G., Sidney M. Stafford, and Mrs. Maynard Groff of Detroit, Mich., and Mrs. Lillian Ross. Funeral Monday, 9:30 a. m., from residence, 3015 Fulton-st., to St. Matthew church, autos to Mount Carmel.

STEWART—May M. Stewart, wife of John F. Stewart of North Evanston, April 10, at Daytona, Fla. Burial service at Rosehill at 10 a. m. Wednesday, May 2.

SULLIVAN—James Sullivan, beloved husband of the late Nora, nee Ahearn, fond father of Mrs. J. McLaughlin. Funeral Monday, April 30, at 9 a. m., from late residence, 3754 Normal-av. Solemn high mass at Nativity church. Interment Calvary. For reservations call Yards 0926 or Vincennes 0110.

SWANSON—Karolina K. Swanson, mother of Mrs. C. O. Swanson, R. E. Lundtrø and Mrs. A. L. Bloomquist. Funeral Monday from daughter's residence, 8240 Morgan-st., to St. Matthew's Evangelical Lutheran church, 80th and Aberdeen-sts., at 2:30 p. m. Interment Beverly.

TOBEY—Mary L. Tobey of Sharon, Wis., April 27 at Chicago, age 77, beloved aunt of Elizabeth D. Parkes, Mrs. Robert Bradley of Stratford, Cal., and Geo. P. Parkes of New York City. Funeral services Sunday at 3 p. m. at chapel, 2219 Lincoln-av.

WALKER—Christina Walker, widow of William Walker and mother of James A., Charles A. Walker, and Mrs. Benjamin V. Burns, at the residence of her daughter, 5623 S. Elizabeth-st. Funeral at 1 p. m., Monday, April 30. Burial at Lynnside cemetery.

WEAVER—Antonetta Wallace Weaver, April 27, beloved wife of Charles Arthur Weaver, daughter of Elizabeth and the late James D. Wallace. Funeral services at late residence, 5714 Sheridan-rd., Monday, 2 o'clock. Interment at Rosehill.

WESBEY—Charles E. Wesbey, age 50 years, April 26, beloved husband of Minnie, nee Gierke, fond father of Mrs. Ethel Fuller, Mrs. Evelyn Glatt, Charles and Fred Wesbey, brother of Edward, Frank, William, Mrs. Jessie Backes, Mrs. Grace Lercher, Mrs. Ada Buchholz, and the late Mrs. Elizabeth Lang. Funeral Monday, April 30, at 2 p. m., from late residence, 3754 Janssen-av., to Memorial Park cemetery.

WILLARD—Priscilla Alden Willard, age 23, daughter of Mrs. Lemuel Clinton Willard, sister of Helen and Harriet W. Sloan. Services Oakwoods chapel, Monday, April 30, 10 a. m.

CEMETERIES.

CHICAGO'S MOST BEAUTIFUL CEMETERY. MOUNT GREENWOOD. Over $200,000 Care Fund in Trust. 1,000 fully improved lots to select from. Halsted-111th-sts. cars to entrance. Telephone Rev. 0196.

FOR SALE—LOT, 16X17, CHOICE LOCation, Graceland, close to entrance. WHITESIDE & WENTWORTH, 8 S. Dearborn.

FOR SALE—2 LOTS, 628 SQUARE FEET, in Rosehill, with perpetual care; near entrance. Address D 459, Tribune.

UNDERTAKERS.

C. H. JORDAN & CO.

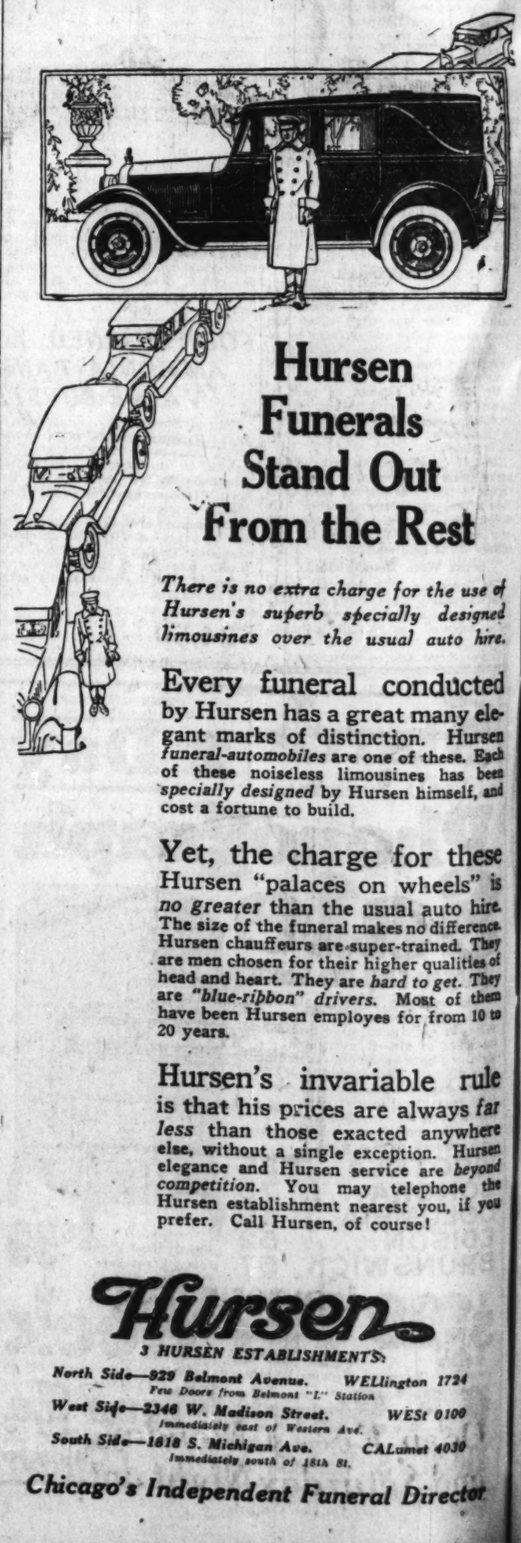
Funeral directors in Chicago for years, 154 N. Michigan-av. 612 Davis-st., Evanston.

MONUMENTS.

MONUMENTS HALF PRICE—OPEN DAILY till 9 p. m. Sun. 10 to 5; fine cut on Mon. Wks. 1202 Madison. Mon 2462

$5.00 Special
MAGNOLIA WREATHS
With a cluster of fresh flowers 20 inches in diameter
A. Lange
FLORIST
77-79 East Madison St. Tel. Central 377
Flowers sent to any destination at any time

MONUMENT
Mausoleum or Headstone
Erected Anywhere by the Old and Reliable
CHAS. G. BLAKE CO.
Will be correct and durable. Free Booklet
721, 168 S. La Salle St. Main 0115
Works: Ellis and 67th-st. Hyde Pk. 0179



Hursen Funerals Stand Out From the Rest

There is no extra charge for the use of Hursen's superb specially designed limousines over the usual auto hire.

Every funeral conducted by Hursen has a great many elegant marks of distinction. Hursen *funeral-automobiles* are one of these. Each of these noiseless limousines has been *specially designed* by Hursen himself, and cost a fortune to build.

Yet, the charge for these Hursen "palaces on wheels" is *no greater* than the usual auto hire. The size of the funeral makes no difference. Hursen chauffeurs are super-trained. They are men chosen for their higher qualities of head and heart. They are *hard to get*. They are *"blue-ribbon" drivers*. Most of them have been Hursen employes for from 10 to 20 years.

Hursen's invariable rule is that his prices are always *far less* than those exacted anywhere else, without a single exception. Hursen elegance and Hursen service are *beyond competition*. You may telephone the Hursen establishment nearest you, if you prefer. Call Hursen, of course!

Hursen
3 HURSEN ESTABLISHMENTS:
North Side—929 Belmont Avenue. WELlington 1724
Few Doors from Belmont "L" Station
West Side—2346 W. Madison Street. WESt 0100
Immediately east of Western Ave.
South Side—1618 S. Michigan Ave. CALumet 4030
Immediately south of 18th St.
Chicago's Independent Funeral Director



Sherwin-Williams MAR-NOT Floor Varnish should worry how long *you* Marathon. It has been going 56 years.

SHERWIN-WILLIAMS
PAINTS AND VARNISHES

The Sherwin-Williams Co., 2355 S. La Salle Street
Phone Victory 3340 for name of dealer near you

CUT RATE PIANO HOUSE
1301 Milwaukee Ave. (Near Paulina St.)
CLOSING OUT
PIANO SALE
2 DAYS ONLY
$195 PLAYER P

DEATH NOTICES.

WALKER—Christina Walker, widow of William Walker and mother of James A., Charles A. Walker, and Mrs. Benjamin V. Burns, at the residence of her daughter, 5623 S. Elizabeth-st. Funeral at 1 p. m., Monday, April 30. Burial at Lynnville cemetery.

WEAVER—Antionette Wallace Weaver, April 27, beloved wife of Charles Arthur Weaver, daughter of Elizabeth and the late James D. Wallace. Funeral services at late residence, 5714 Sheridan-rd., Monday, 2 o'clock. Interment at Rosehill.

WESBEY—Charles E. Wesbey, age 50 years, April 26, beloved husband of Minnie, nee Gierke, fond father of Mrs. Ethel Fellen, Mrs. Evelyn Glatt, Charles and Fred Wesbey, brother of Edward, Frank, William, Mrs. Jessie Backen, Mrs. Grace Levecke, Mrs. Ada Buchholz, and the late Mrs. Elizabeth Lang. Funeral Monday, April 30, at 2 p. m., from late residence, 3753 Janssen-av., to Memorial Park cemetery.

WILLARD—Priscilla Alden Willard, age 23, daughter of Mrs. Lemuel Clinton Willard, sister of Helen and Harriet W. Strong. Services Oakwoods chapel, Monday, April 30, 10 a. m.

CEMETERIES.

CHICAGO'S MOST BEAUTIFUL CEMETERY. MOUNT GREENWOOD. Over $200,000 Care Funds in Trust. 5,000 fully improved lots to select from. Halsted-111th-st. cars to entrance. Telephone Bev. 6190.

FOR SALE—LOT, 15X17, CHOICE LOCATION, Graceland, close to entrance. WHITESIDE & WENTWORTH, 8 S. Dearborn.

FOR SALE—2 LOTS, 628 SQUARE FEET, IN Rosehill, with perpetual care; near entrance. Address B 459, Tribune.

UNDERTAKERS.

C. H. JORDAN & CO.
Funeral directors in Chicago 60 years. 64 N. Michigan-av. 612 Davis-st., Evanston.

MONUMENTS.

MONUMENTS HALF PRICE—OPEN DAILY till 8 p. m. Sun. 10 to 4; free cab. Mon. Mgr. Wks. 1202 Madison Mon. 3403



$5.00 Special
MAGNOLIA WREATHS
With a cluster of fresh flowers, 20 inches in diameter
A. Lange
FLORIST
17-19 East Madison St. Tel. Central 3777
Flowers sent to any destination at any time

MONUMENT
Mausoleum or Headstone
Erected Anywhere by the Old and Reliable
CHAS. G. BLAKE CO.
Will be correct and durable. Free Booklet
721, 168 S. La Salle St. Main 0115
Works: Fifth and 67th-st. Hyde Pk. 0170



Hursen
Funerals
and Out
m the Rest

extra charge for the use of superb specially designed over the usual auto hire.

uneral conducted has a great many ele- of distinction. Hursen obiles are one of these. Each iseless limousines has been gned by Hursen himself, and to build.

charge for these palaces on wheels" is than the usual auto hire. e funeral makes no difference. feurs are super-trained. They n for their higher qualities of t. They are *hard to get*. They on" drivers. Most of them rsen employes for from 10 to

invariable rule prices are always *far* hose exacted anywhere a single exception. Hursen Hursen service are *beyond* You may telephone the lishment nearest you, if you Hursen, of course!

sen
ABLISHMENTS:
enue. WELlington 1724
mont "L" Station
n Street. WESt 0100
of Western Ave.
n Ave. CALumet 4030
th of 18th St.
nt Funeral Director

Open Monday Wednesday and Saturday Nights Until 10 o'Clock

John M. Smyth Company

Established 1867

Madison East of Halsted

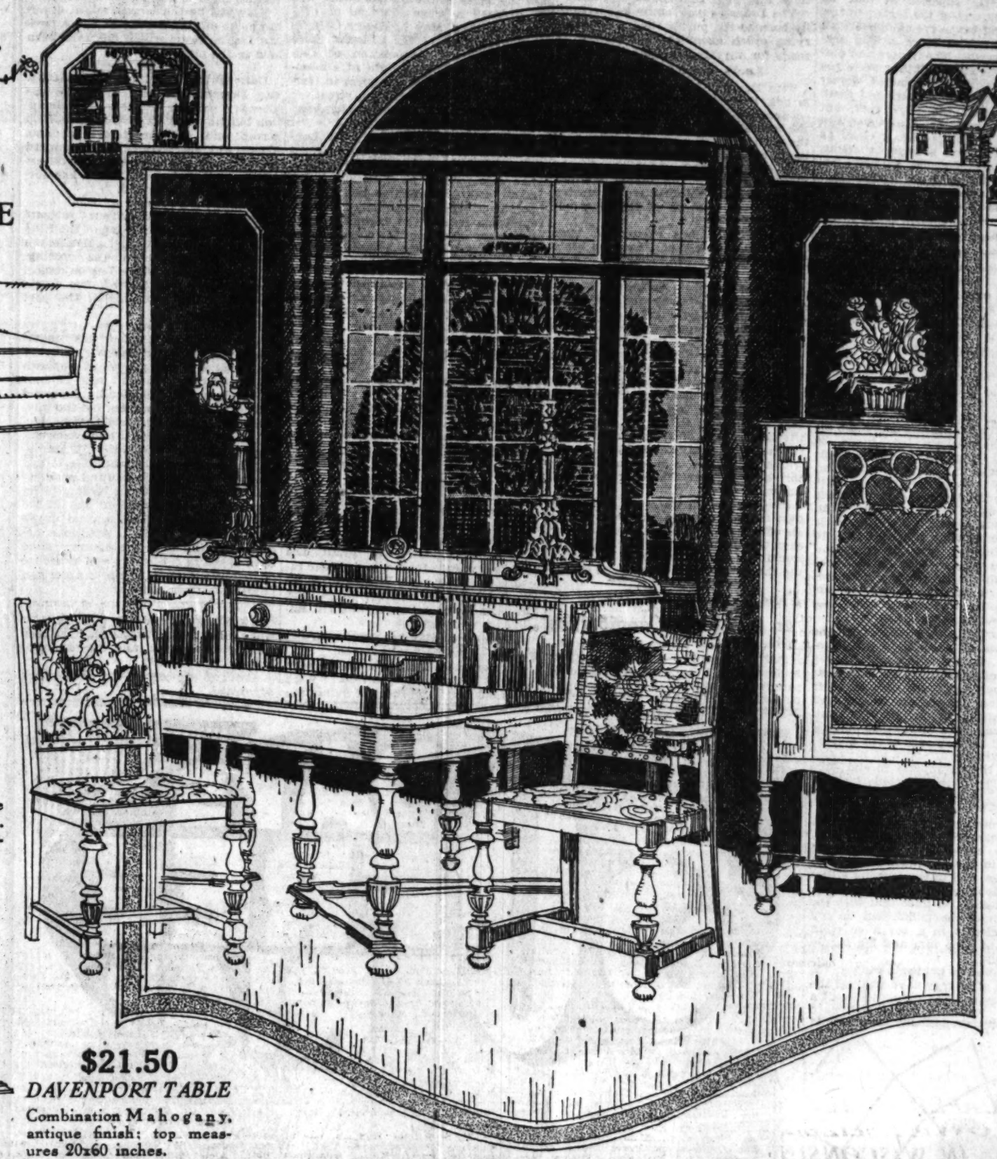
MANUFACTURERS—RETAILERS—IMPORTERS

Open Monday Wednesday and Saturday Nights Until 10 o'Clock

56 YEARS OF GOOD FURNITURE



$7.85
DAVENPORT END TABLE
Tudor Design, Combination Mahogany, finished antique.



$21.50
DAVENPORT TABLE
Combination Mahogany, antique finish; top measures 20x60 inches.

$22.50
GATE LEG TABLE
Solid Mahogany and Solid Walnut tops; top with leaves down, 12x35 inches, and with leaves up, 35x48 inches.



$6.75
WINDSOR CHAIR
Combination Mahogany and Combination Walnut. Wood seat.

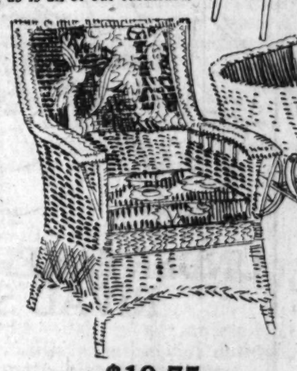
$326.00
10-PIECE DINING ROOM SUITE
Italian design in combination Walnut two-tone Antique finish; Dining Table has oblong top, measuring 44x60 inches, and extends to 8 feet; Chair seats and backs are covered in figured tapestry; sold singly or en suite:

Buffet Board, width 66 inches	$ 69.50
China Cabinet, width 40 inches	46.50
Serving Table, width 40 inches	38.50
Dining Table	63.00
Chairs, each	17.50
Arm Chair	21.00
10 pieces (4 Chairs not shown)	326.00



$6.75
BASSINET
White enamel finish, rubber tired wheels, screened in top and sides.

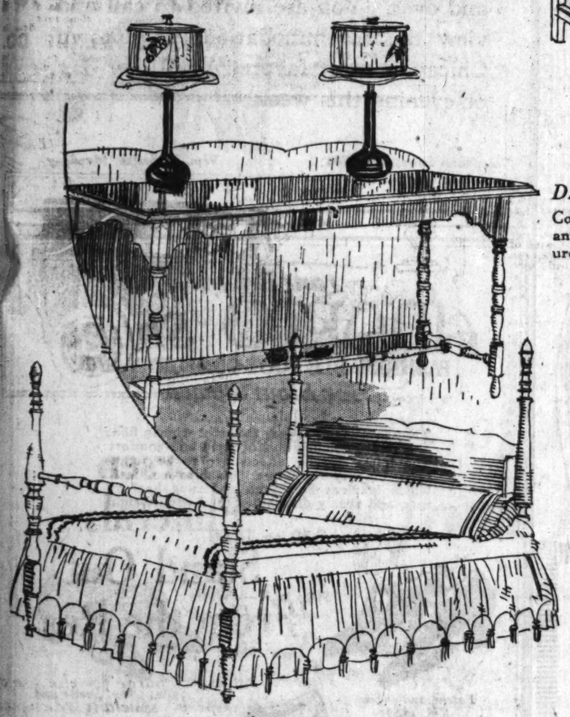
$4.95
CHILD'S CHAIR
Comes in combination colors, Ivory and Blue, Ivory and Mahogany and Ivory and Gray enameled finishes. Strong and sturdy, as is all of our furniture.



$19.75
GENUINE REED CHAIR
In Gray with Blue trimming, Tapestry covering. Rocker to match (not shown). Price, each $19.75
Davenport to match (not shown) $46.50



$19.75
FIBRE REED SLEEPER
Reclining back, detachable back curtain, 12-inch artillery wheels. The body is finished in a beautiful shade of blue and gear in cream color, forming a very striking combination of colors.



$24.50
COLONIAL BEDSTEAD
May be had in Combination Mahogany or Combination Walnut. You also have your choice of full or twin sizes. This bed is made according to our own specifications and is a remarkable value at the price quoted above.

Carpets

Imported Broadloom Chenille, 9 and 12 feet wide; blue, fawn, mole.	Per sq. yd.	$9.50
Heavy Wilton Hall and Stair Carpets.	Per yard	$4.75
Plain Wilton Carpet, rose taupe.		
27 in. width,	per yard	$4.00
36 in. width,	per yard	5.50
Velvet Stair Carpet, 27 in. width,	per yard	$2.80

Rugs

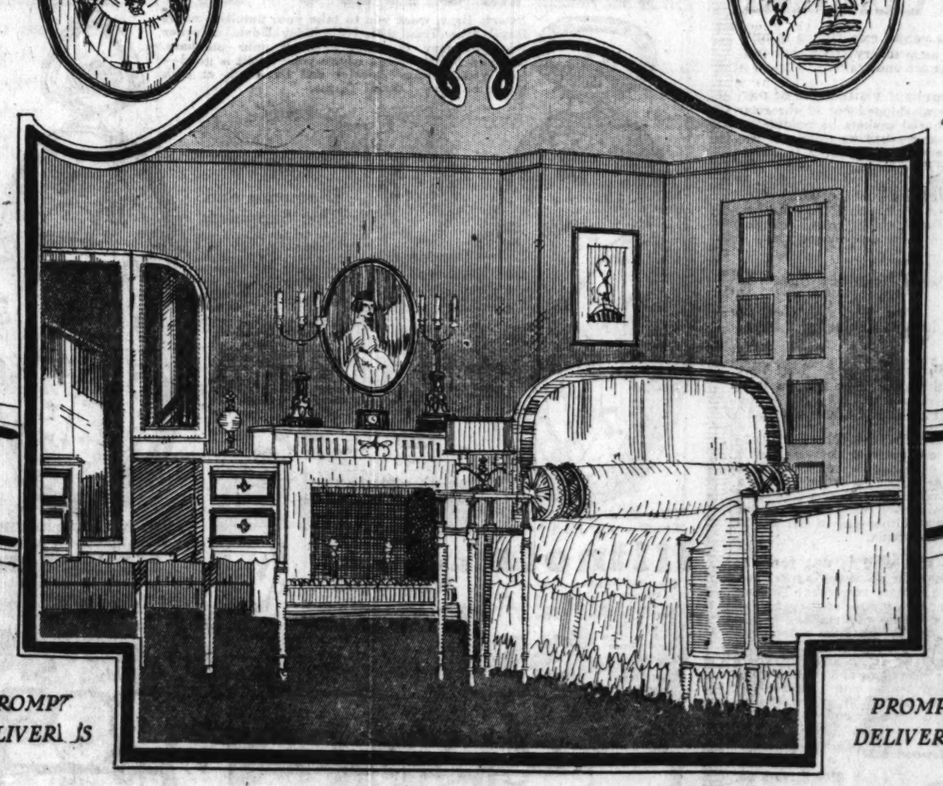
Royal Castillian	9 x12	$160.00
Imperial Bundhar	9 x12	144.00
Worsted Wilton	9 x12	135.00
Worsted Wilton	9 x12	125.00
Worsted Wilton	9 x12	105.00
Worsted Wilton	8.3x10.6	110.00
Worsted Wilton	8.3x10.6	102.00
Royal Wilton	8.3x10.6	72.00
Royal Wilton	6 x9	40.00
Kazan Silk	4.6x7.6	42.50
Axminster	9 x12	52.50
Axminster	8.3x10.6	49.75
Axminster	6 x9	29.00
Reversible Wool Fiber	9 x12	25.00
Reversible Wool Fiber	8.3x10.6	23.00

Linoleum

Linoleum Rug, 6x9	$ 9.50
Linoleum Rug, 7.6x10.6	12.50
Linoleum Rug, 9x12	17.00
Linoleum Print, 12 feet wide, per sq. yd.	1.05
Inlaid Linoleum, 6 feet wide, sq. yd.	$1.40 to 3.10







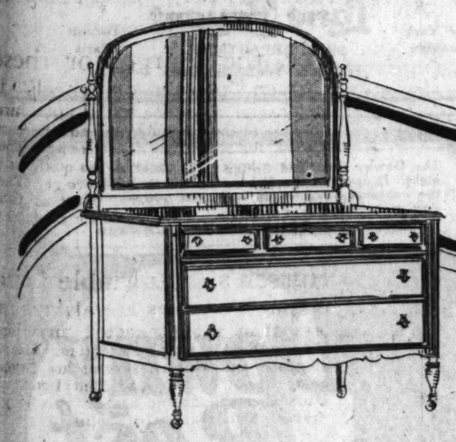
PROMPT DELIVERIES

BEDROOM SUITE
Tudor design, in Combination Walnut, sold singly or en suite.

Dresser, 45-inch base (not shown)	$69.50	Dresser, as illustrated, 50-inch base	$79.50
Chifforette, width 38 inches	62.50	Vanity Dresser, width 50 inches	84.00

Bedstead, bow end, full size only $57.50

PROMPT DELIVERIES



Chinese Rugs

10x13	$375.00	9x12	$225.00
9x12	325.00	8x10	210.00
9x12	250.00	7x9	175.00
		6x9	$150.00



COURTESY GREETS THE VISITOR

Oriental Rugs

Sarouk	13.2 x 8.10	$725.00
Bokhara	9.4 x 7.3	375.00
Kirman	11.4 x 8.3	365.00
Sparta	14.1 x11.0	400.00
Sparta	10.9 x 9.0	260.00
Gorovan	11.11x 9.5	310.00
Gorovan	11.9 x 8.9	275.00
Shirvan	average 5.9 x 3.6	51.00
Mossoul	average 6.6 x 3.6	45.00

Open Every Monday, Wednesday and Saturday Night until 10 o'Clock

Open Every Monday, Wednesday and Saturday Night until 10 o'Clock

DANISH FARMERS WIN PROSPERITY BY CO-OP SYSTEM

Cut Out Middleman; Get Higher Prices.

(Continued from first page.)

saw a huge pile of newly received cables, all of them orders for direct shipments to villages and town stores.

The increased efficiency of direct marketing from producer to consumer clearly has vindicated that department of the coöperative society's work. But from the standpoint of the purchaser abroad, far more important is the standardization of farm produce which has been brought about by fifty years of tireless effort on the part of the society.

Farmers who would market butter in England must produce a uniform article that conforms in every way to a fixed standard of the society. The same is true with their bacon, for which English housewives gladly pay 5 cents more a pound than they do for American bacon; with eggs, which must be on the English market within a certain time from their production, to insure freshness; with cheese and other dairy products, which must be up to specifications.

These standards of efficiency are maintained by coöperative dairy establishments, slaughter houses and store houses. All the milk for a coöperative district is brought into the central dairy plant. There the butter is manufactured under standard conditions with the latest dairying machinery. The farmers are credited with the amount of milk they bring in, and are paid according to the market price of the butter.

Their hogs and cattle go to the coöperative slaughter houses and are there prepared under uniform conditions for the market.

Plants All Inspected.

Inspectors from the central coöperative society visit these outlying plants and keep close check on their methods. Every shipment of butter, meat and eggs is tested, and if it is found to be below standard the whole shipment is thrown out and the coöperative affected is informed of its delinquency. So accurate and so well standardized have the methods become, however, that only one shipment of butter and none of meat and eggs has been thrown out in three years.

The overhead of the coöperative gradually has been reduced. Today it is less than the first charges on exportation through shipping agents, besides doing away with importation charges and other profit taking by middlemen. The result has been a much higher standard of farm products, with greater returns to the farmer.

There is no attempt to force the farmer to sell through the coöperatives or to buy through them. They are free agents, but they deal through the coöperative, because they get better prices and buy their machinery and necessities of life cheaper than they can in open market.

No attempt is made to regulate prices, for that, too, is unnecessary. Danish products bring a little better than the world market price wherever sold, not because of any trust activities, but because of their superior quality.

Coöperatice farming has placed modern machinery within reach of even the most modest land holder. If he hasn't enough money to purchase farm tools for himself, he can draw on the coöperative.

If money is tight he should worry, for he is paid cash for his products at an average market price and then receives a surplus, if they bring more when sold.

He hasn't commenced to bother his head about motor cars as yet, but motor transportation hauls his milk, butter, cheese and eggs to the coöperative dairies, slaughter houses and warehouses, and Denmark's excellent interurban street car and train services provide all necessary transport.

Boy's Position Better.

The farmer boy who looks toward the city for a future finds that it has little to offer him he cannot better by sticking to the land. His income is better than it could be in the factory. His housing conditions are better. His food is vastly superior to that he would buy in any of the larger towns.

Houses and barns are equipped with electric light and labor saving machinery abounds. The houses and outbuildings are still built around three sides of a court, and grouped closely together. Often the stables and dwellings are under the same roof, but they are separated by stout walls, and the stables are as spotlessly clean as the homes. Good sewage systems, sanitary storage places for manure, which will be used to fertilize the fields, piped running water at high pressure, have solved the problem of cleanliness on the Danish farm.

Stables Carefully Operated.

No unsightly manure pile or pond of offal-polluted water stands in the courtyard of a Danish farm. The sweet odor of the country fills the nostrils of the visitors. The cattle stables are carefully inspected and equipped with tiled drains flushed with constant streams of water. A hose is brought into play once and often twice daily to flush the stable floors. Clean straw is always at hand for bedding.

Is it any wonder that in such surroundings as these, where work is not galling, and where health and fresh air abound, the peasant lad should be happy and contented? Add to this the advantage of a superior education and plenty of opportunity for sport and distraction, and one understands why the peasant lad stays on the farm.

Denmark's system of education is the pride of Europe. There is practically no illiteracy—two per thousand at the last census—and that is confined chiefly to the towns. The coöperative has had a large hand in this development as well as in the economic prosperity of the country.

With shorter hours possible with the introduction of labor saving devices, men and women who had never dreamed of studying beyond their A B C's were left with time on their hands which the coöperative induced them to spend in self-improvement. High schools were established for adults as well as the youth of the nation, and now they are attended by men and women of the community in sixty-five centers. The courses include history, economics, and general cultural development.

The Danish farmer is an early riser, but his hours of work are not long, thanks to coöperative methods. He has time in the afternoon to give to his children, and in the evening either for his schools or some form of village entertainment. He finds that with the elimination of the middleman he can earn sufficiently in a seven or eight hour day to keep him and his family comfortably.

His children do not begin work on the farm until after they have attained the age of 14 years, and many not until a later age. School is compulsory until the age of 14 and most of the students continue another six years in scientific farming courses, during which they combine study with work on their parents' holdings. After that they can obtain their college education in evening courses at the district high schools or if they are specially fitted, there are twenty-two special scientific schools in the various coöperative districts, with a total attendance of about 10,000.

And that is how the coöperative has kept them down on the farm in Denmark—education, good living conditions, and work that shows a profit.

The Danish royal family is one family born to the purple that is not worrying much about the future, but is ready for anything that may develop.

Looks Toward the Sea.

THE TRIBUNE talked with the crown prince, Frederick, about the effects of coöperation. Frederick is an officer in the Danish navy, but he has studied the economic and agricultural development of his land as befits one who may or may not come to the throne of the kingdom in the future. He was as proud as a "Main Street" booster of the world renown of Danish products.

"Coöperation has existed so long here in Denmark that I have no basis for comparison," Frederick said, when we asked him what he thought of the movement. "But coöperation has made our people prosperous and, what is much more important, made them contented and happy. Coöperation and education developed hand in hand, so that now we have a rural culture surpassed by no nation on earth."

The prince wants Danish products to be carried in Danish ships. The faith of Frederick and of his father in the future of the Danish marine cost them the larger part of their personal fortunes when the Landsman's bank, which speculated in a steamship venture among other things, crashed last autumn.

Frederick isn't worrying about his own future. He has only his pay as an officer in the Danish navy, and he says that personally he will be glad to remain an officer instead of mounting the throne, should his people so desire.

Seaman on a Bet



WILLIAM B. LEEDS.

New York, April 28.—[Special.]—As "W. H. Grauer, able seaman," William B. Leeds, son of the late tinplate king, and the present Princess Anastasia of Greece, and the husband of the Greek Princess Zenia, sailed from Hoboken last Sunday on the Wilson line freighter Marengo, it was learned today.

According to Leeds' aunt, Mrs. Henderson Green of Montclair, N. J., he is crossing the Atlantic as a seaman merely to begin the study of navigation "at the bottom." It is reported among friends of Leeds, however, that he had made a wager of $5,000 that he could work his way across the ocean.

Mrs. Green said Leeds would be joined at Hull, England, by Princess Xenia, who sailed last week. His aunt admitted that Leeds first tried to ship on a North German Lloyd liner but was told by Capt. Max Muller, superintendent of the line, that he was "too soft" to make good as a seaman.

French Forbid Colonies to Indulge in Cannibalism

[Chicago Tribune Foreign News Service.]

PARIS, April 28.—A decree was promulgated by France today forbidding cannibalism in French colonies under pain of ten years' imprisonment.

PLUMBERS UNDER LANDIS AWARD GET WAGE BOOST

Journeymen plumbers working under the terms of the Landis award will be granted a wage increase of 12½ cents an hour May 1, Henry O'Callaghan, president of the Citizens' Sanitary Engineers' Association of Chicago, announced last night at a meeting of Landis award plumbers in Garrick hall, 64 West Randolph street.

The increase will make the plumbers' wage rate $1.15 an hour.

"There are approximately 673 Landis award journeymen plumbers working in Chicago at present," O'Callaghan said. "The wage boost for the Landis award mechanics was decided upon after several conferences between representatives of the engineers' association and officials of the citizens' committee to enforce the Landis award."

Do Most of Work.

Mr. O'Callaghan explained that the Citizens' Sanitary Engineers' Association of Chicago is an organization formed several months ago, comprising thirty-three Landis award plumbing contractors. He said 80 per cent of plumbing work in Chicago and vicinity was done by members of the new association.

Other officials of the new engineers' association are: J. A. Corboy, treasurer; H. P. Reger, first vice president; G. Frank Winkler, second vice president, and H. A. Ellithorpe, secretary.

Carpet Men to Strike.

Employés in the upholstering, carpet and drapery departments of State street department stores will strike next Tuesday morning in an effort to force the employers to grant the union's demands for a weekly wage increase of 25 per cent, William J. Riordan, business agent of the Carpet and Linoleum Workers' union, No. 110, announced last night.

According to Riordan, 1,300 men and women employés are involved.

"Under the old agreement the men received $44 a week," he said. "With increased rents and costs of living, the employés aren't able to exist on this wage. The women employés have been getting $26 a week, and they are asking for a $4 raise."

About 80 per cent of the workers are organized.

LEGION NEWS

The following named posts will join in a banquet and entertainment next Friday night in the Cameo room of the Morrison hotel: La Salle Street, Hiram J. Slifer, First Tank Corps, Walter S. Peague, Peoples Gas Light & Coke, Byllesby, Illinois Trust and Savings Bank, Carson, Pirie Scott; Castle, Western Union, Chicago Loop, Verdun, Advertising Men's, Chicago Elevated, Western Union, Mid Nation, Commonwealth Edison, Federal, Historical, Sig-Yeo and Board of Trade.

This will be the largest social entertainment and gathering of the American Legion posts which has ever been held in the city.

Eaton-Priddy post No. 111, American Legion, will hold a meeting on Tuesday evening in the Administration building in Washington park, 57th street and Cottage Grove avenue. There will be movies, a prominent speaker, and refreshments, and all ex-service men and their friends are cordially invited to attend.

Oak Park post will have a "fathers' night" on Tuesday evening at the Elks club house. Thomas E. L. Henderson will be the speaker of the evening. May 5 is the date of the Legion dance. Cope Harvey will furnish the music and the ladies' auxiliary of the post the supper.

The American Legion has undertaken voluntarily to decorate on every Memorial day the graves of approximately 32,000 "buddies" who lie buried in France and England. Care and attention are given them by the government, but on Memorial day no decorations are provided. The American Legion, through the action of its national executive committee, has pledged itself to raise a fund of $100,000 which will create an income to insure that every grave of the 32,000 will be decorated on Memorial day—"for all time to come." American Legion posts all over the country have been asked to contribute and to secure contributions from patriotic American citizens in their community.

Hotel Sheridan-Plaza

Sheridan Road at Wilson Avenue

500 Rooms—Each with Private Bath

For Permanent Residence

Guests departing for their summer homes have left available a few of the choicest permanent residence rooms in this hotel. The established rates of The Sheridan-Plaza upon arrangements for a month or longer are per week: $27.50, $30, $31.50, $33.50 and $35. At $30 to $35 you may have such a room as any experienced hotel dweller would expect to find priced at from $40 to $50 a week and over. You are invited to call and view the accommodations of uptown Chicago's most favored hotel any day or evening this week.

Telephone Sunnyside 6701 Wm. B. Smith, Manager

Olsen & Ebann

The Aristocrats of Credit Jewelers

All that the above slogan implies—and more! "FAIR" VALUE, FRIENDLY SERVICE and LIBERAL TERMS.



$100

$2.50 Down—$2.50 a Week

These beautiful and attractive rings have three perfect blue-white diamonds set in an 18-karat, white gold, very latest mounting. It is the first time that such a remarkable value has ever been offered at $2.50 down.

Other Diamond Rings on Credit on Proportionately Easy Terms

TO DESERVE YOUR CONFIDENCE, WE OFFER a Friendly and Dignified Credit Service plus high-class merchandise at the lowest prices. Ask any of our 79,000 customers.

Aristocrats of Credit Jewelers

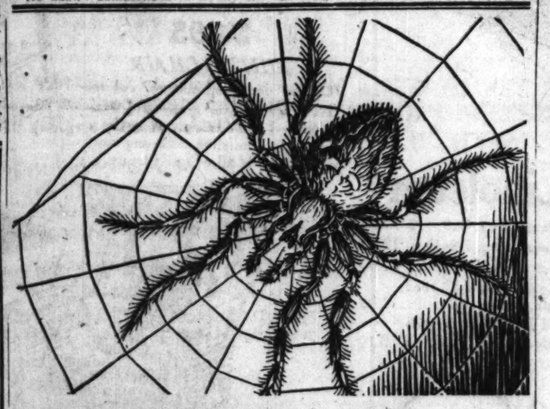
Olsen & Ebann

410-422 Republic Bldg.

209 S. State St.

Fourth Floor

15 years in Business—16 Stores—In 16 Cities



UNDERTAKERS WHO RIVAL SPIDERS IN CUNNING

The man or woman who gains a few years' experience in any other line of business is prepared to outwit an ordinary crook, but few are able to cope with the cunning of a dishonest undertaker.

Recently a prominent north side merchant visited one of our establishments to arrange for having a funeral shipped out of the city. After carefully examining our big stock of burial caskets he pointed to one, inquired the name of its manufacturer and asked its price. When his question had been answered and his attention called to its tag with the price ($125.00) plainly marked, he looked bewildered.

"Why," he exclaimed, "it is an exact duplicate of one I selected a few months ago at a wholesale house for which I paid the undertaker who took me there $275.00. When I read one of your advertisements the other day I suspected that I had been overcharged, now I know that I was actually robbed of $150.00.

"Please show me," he continued, "what I can buy from you for $275.00."

He was offered his choice of three designs, including a beautiful couch casket.

"It simply doesn't seem possible," he declared, "but that profiteer showed me nothing to compare with any of these for less than $600.00. I certainly owe you a debt of gratitude and will help you in any way I can in your crusade to exterminate that crook and others like him."

Shrewd as are these loathsome creatures, the way of escape from their meshes is easy. No home in Chicago or suburbs is too far from one of our offices to be reached by a Skeeles-Biddle representative in from 15 to 60 minutes from the time we receive a telephone call. For removals to either one of our establishments no charge is made.

We ask no one who is not familiar with our reputation, our 45 years' experience, our facilities and elaborate equipment (including two magnificent free memorial chapels) and our low prices for burial caskets and burial supplies, as well as our high class automobile service, to accept our statements without proving them. We cordially invite any one interested to ask us for references and to personally visit our big display rooms and compare our prices. It is such clients who afterwards go out of their way to recommend us to their friends.

$25 Casket

$25 pays for a cloth covered Casket of excellent quality, lined with silk and mounted with six handles in old silver finish. Finer grades up to $1,000.

Private Exchange: ENGlewood 6327

3 and 5 East Garfield Blvd. 2700 E. 75th St.

Skeeles-Biddle Company

FUNERAL DIRECTORS

George W. Skeeles John W. Biddle F. Oliver Rockefeller

30 DAYS FREE TRIAL

Copyrighted 1923, by Swarts Bros.



NO MONEY DOWN

Swarts Bros. want you to take your purchase on 30 Days' Free Trial with No Money Down in order that you may carefully examine your purchase. Come to Swarts Bros., where your credit is good—here you can buy Jewelry and Diamonds at cash prices on Most Liberal Terms.



THE 19 JEWEL TIME KING—ADJUSTED

Illinois

12 size, thin model, plain or beautifully engraved, 20-year, Solid 14K Green Gold Filled Case. Adjusted to Heat, Cold and 3 Positions.

30 Days' Free Trial — No Money Down Pay $3.50 Monthly $35



$35

Diamond Ring

18K Solid white or green gold. No Money Down. Pay $3.50 Monthly

Diamonds and Blue Sapphires

Solid White Gold with Platinum Top. Set with 4 Diamonds and 4 Sapphires. Sapphire Crown. 17 Jewels. No Money Down. Pay $4.00 Monthly. $95



DIAMOND Wedding Ring

18K Solid White Gold, set with 7 sparkling blue white diamonds. No Money Down—30 Days' Free Trial.

$39.75

Pay $4.00 Monthly



Solid White Gold Wrist Watch

A Real Dainty Oval Wrist Watch — beautifully engraved. Guaranteed accurate timekeeper; 15 jewels. No Money Down. Pay $3.50 Monthly $35



$75

Gent's Diamond

18K white or green gold. Blue Sapphire Sides. No Money Down



23 JEWEL—ADJUSTED RAILROAD WATCH

Hampden

16 Size Railroad Watch—Adjusted to temperature, isochronism and five positions. 20-year Dueber Gold Filled Case. $75 value.

30 Days' Free Trial — No Money Down Pay $4.00 Monthly $48

SWARTS BROS

SIXTH FLOOR

7 WEST MADISON ST

—OPEN—

SATURDAY UNTIL 10 P.M.

Lane Bryant

ADAPTO Shoes

REGISTERED

FASHIONABLE FOOT-COMFORT WEAR

For Stout Women

IN ADAPTO Footwear the stout woman finds a clever combination of style and comfort. The latest novelty effects are to be found, built on our exclusive "combination last," which features high arch and snug heel fitting, and evenly distributes the body's weight.

8.50 to 14.00



Sizes to 11—Widths AAA to EEE

Main Floor



Patent and black Kid, 13.50

Satin, Gray Suede and Patent, 14.50



Newest styles and leathers suitable for all purposes—designed to fit all feet. Expert shoemen to fit you.

Dr. Byron Schindler, noted New York Foot Specialist, will supervise your fitting upon request.

Tan and Gray, Calf Leather Trim

New York Brooklyn

Lane Bryant

SHOE DEPARTMENT

101 No. Wabash Ave.

Detroit Paris

The Downy Rest Bed Spring is as silent as the night. It never creaks, but quietly adjusts itself to the contours of the body and rests you all over. Ask your dealer.

Haggard & Marcusson Co., Chicago



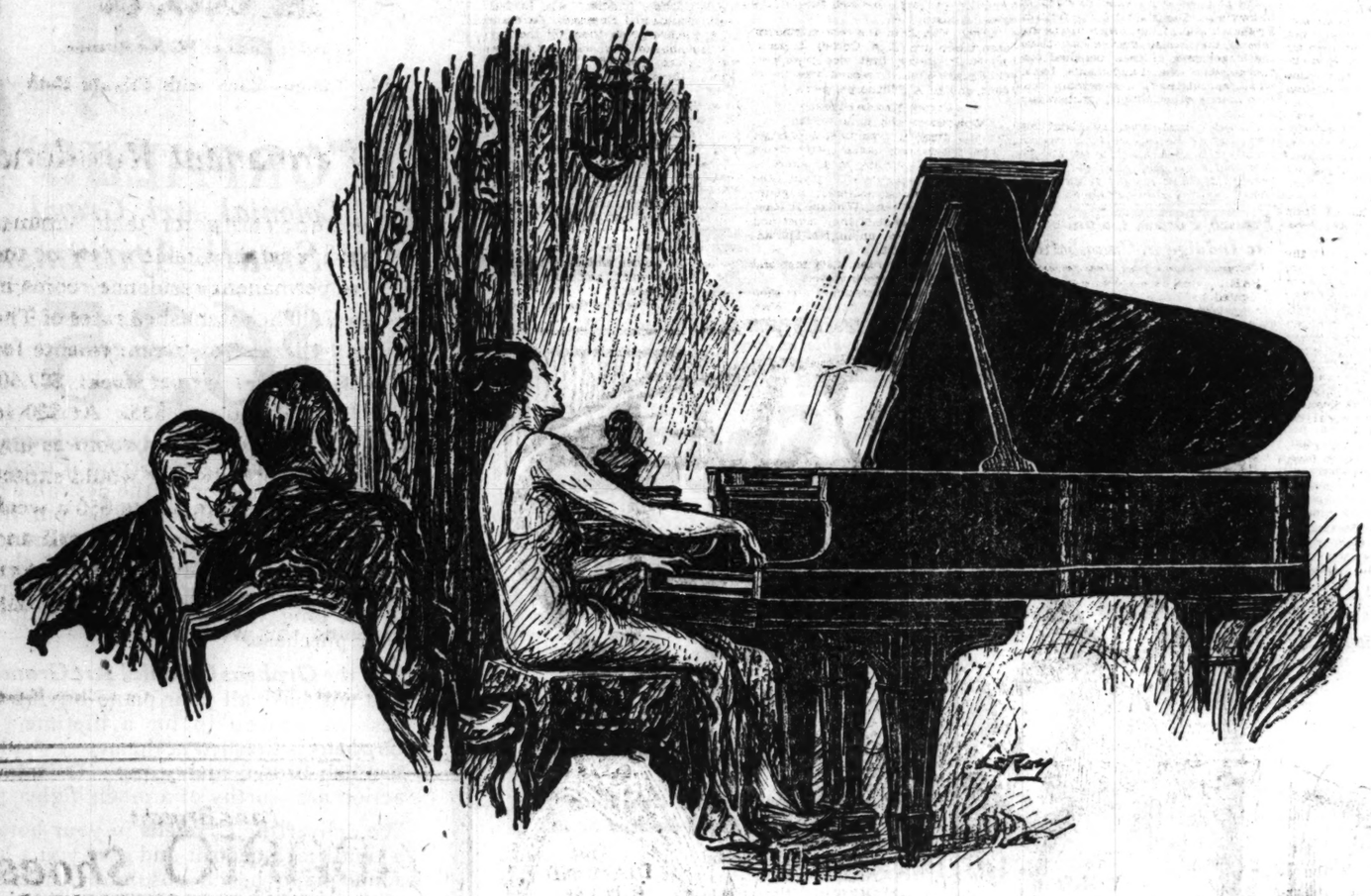
Advertise in The Tribune.

PIANO FACTS that everyone should know

RARE among possessions the piano, before purchase, receives searching inquiry.

¶ This is proper. The purchase of a piano is an unusual event. It is a potential heirloom. Not one generation but several should enjoy its beauty and music.

¶ Case design, tone, construction, and durability—all are important factors in a judicious selection. You should make it a point to test and compare as many pianos as possible.



Hundreds of Fine Instruments from Which to Make Your Choice

OUR display is probably the most extensive in America. Here free reign is given to shoppers. You are under no obligation to buy. We are anxious to help you make the proper selection. Under one roof are exhibited products of leading manufacturers. A visit will be most interesting. Observations will give you information which will be of inestimable value.

¶ Prominent in our display is the celebrated Steinway, "The Instrument of the Immortal", it is the choice of the great masters of today as well as in the past. The new models, of which we have just received a shipment, emphasize its secure position.

¶ The Lyon & Healy Apartment Grand Piano illustrates the modern trend in home furnishings. It is exceedingly beautiful and occupies only a very small space, scarcely more than that needed by the upright piano. The cases are in Sheraton and Chippendale Period styles. The voice is notable for its richness and sustaining power.

¶ Other pianos which merit your inspection are the magnificent Duo-Art Reproducing Pianos. These replay in life-like manner the original recordings of world famous pianists. They are shown in grand and upright models.

¶ Popular priced pianos are the Lyon & Healy Uprights and Players. These justify pleasantly the expectations of critical musicians.

¶ In reach of the moderate purse are the Washburn Players and Uprights. They enjoy a long standing reputation for sweet tone and durability of structure.

¶ We are also now featuring a number of player pianos which are for rental at moderate prices.

TERMS: There is an instrument here for every purse. Terms, too, are very moderate. You need pay only a small sum down—the balance in 28 monthly payments (Steinways, 18 mos.). Used instruments are taken in exchange at full valuation.

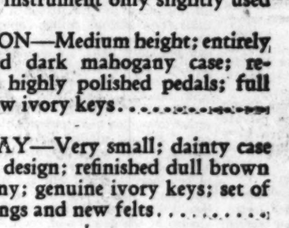
CLIP AND MAIL

Lyon & Healy
INC.
75-99 *Jackson Boulevard*

Please send me full details of a new special offer in pianos and valuation of pianos taken in exchange. Also send without obligation catalogs, and floor patterns with reproductions of keyboard in natural colors.

Name .....

Address .....



This Week's Special Values

USED UPRIGHTS

KNABE—Medium height; case in plain design; finished in highly polished dark walnut; full scale; genuine ivory keys — $300

WEBER—Height about 4′ 6″; in plain case; refinished in dull brown mahogany; modern full scale; ivory keys; action equipped with new felts — 325

DECKER BROS.—Small size; case in plain design; refinished beautifully in figured dull brown mahogany; full scale; ivory keys — 275

H. P. NELSON—Case of the very latest design; finish highly polished mahogany; an instrument only slightly used — 225

HAMILTON—Medium height; entirely refinished dark mahogany case; nickeled highly polished pedals; full scale; new ivory keys — 270

STEINWAY—Very small; dainty case in plain design; refinished dull brown mahogany; genuine ivory keys; set of new strings and new felts — 650

USED GRANDS

KIMBALL—Baby grand; modern case; plain design; refinished dark dull oak; perfect condition mechanically — $695

GEO. P. BENT—Medium size parlor grand; refinished in dull brown mahogany; case of the very latest design. This instrument is just like new — 750

LYON & HEALY—Apartment Grand; style CC; dull brown mahogany case; very latest design — 800

STEINWAY—Large parlor grand; case modernized and refinished in dull brown mahogany. Entirely rebuilt with Steinway materials — 1100

STEINWAY—Style A; small parlor grand; modernized case; refinished in the popular dull brown mahogany; equipped with new strings; new hammers, and has genuine ivory keys — 1575

And Many Others

LYON & HEALY

INC.

Founded in the Year 1864 — *Everything Known in Music*

SOUTH SIDE SHOP
1018 East 63rd Street
Branch Shops Open Evenings

NORTH SIDE SHOP
4646 Sheridan Road
Branch Shops Open Evenings

Wabash Avenue *at* Jackson Boulevard

TELEPHONE WABASH 7900

ITALY STUDIES BIDS TO RUN ITS RAIL SYSTEMS

Plans to Lease 10,000 Miles of Road.

BY RAYMOND FENDRICK.
[Chicago Tribune Foreign News Service.]
[Copyright: 1923: By The Chicago Tribune.]

ROME, April 28.—The Italian government is now considering bids from private capital for leasing the 10,000 miles of state owned railways it has been operating.

A deficit of 1,258,000,000 lire in railway operation last year made Premier Mussolini decide to get rid of this white elephant and he offered long term leases on exceptionally easy terms. The state owned railway system comprises all the principal lines on the peninsula, the private lines being mostly narrow gauge.

The government is so desperately anxious to place the railways under private management that a prospective lessee, wishing the Rome-Genoa main line, for example, has only to prove that he is competent to operate it and has sufficient capital to guarantee operating expenses. If the lessee can make 7 per cent profit it is all his. If he makes between 7 and 10 per cent he splits the surplus with the government. If he makes above 10 per cent he must reduce fares and freight rates.

Many Bids Received.

A large number of bids have been received in spite of the bad financial record of the lines under government operation, all being from Italian capital, and a private company, the North Milan railway, operating some narrow gauge lines in the north, has already been given a lease on a number of branch lines north of Milan. The question of unified operation and control of the lines after they have been divided among various operating companies is still perplexing the government.

The chief trouble with the Italian railroads was that the number of employés rose from 150,000 to 238,000 under various governments in the last ten years, the surplus employés being largely political appointees.

A new eight hour law which will come into force on April 21, would have forced the government to retain all these unnecessary employés if it had not demanded eight hours of actual labor instead of merely being at a certain post for eight hours.

Discharges 30,000 Rail Workers.

Premier Mussolini has already discharged 30,000 railway employés in spite of considerable unemployment throughout the country, and he will discharge 10,000 more shortly.

The estimated deficit of 1,250,000,000 lire for the fiscal year ending June 30, 1923, has been reduced to about half that amount by these economies in personnel, supplies, and new construction. The capital invested in the state owned railroads is about $3,500,000,000, and even the Mussolini government, which is an exceptionally efficient government, has no hope of earning any interest on this investment in the future, even with much more drastic economies.

The state owned lines were taken over by the government from private owners in 1905 and since then have only earned very small profits in occasional years.

A Big Political Machine.

One effect of the state operation of the railways was that the entire operating personnel hustled out and worked politically against any government which refused its demands for more pay and less work.

These 200,000 odd employés not only fought the government at the polls but wasted coal and other supplies to bring governments to terms.

The personnel also went on strike when it pleased its fancy, but since Mussolini came to power there has not been a single strike. The railway expenditures amounted to 4,293,558,594 lire in 1921-1922 and the revenues to 3,035,612,285.

To Electrify Rail Lines.

The government announces that Italy will have 2,500 miles of electrified railway trunk lines, comprising 6,250 miles of track, within a few months.

The capacity of power stations in Italy, mostly fed by the water courses in the Alps and Apennines, has reached 1,500,000 kilowatts and at the present rate of power development the country will have a sufficient fuel supply in ten years. It has no black coal whatever and has been forced to pay high prices for English or German coal.

In connection with this general scheme to electrify all Italy the government and private companies have built fifty-nine mountain reservoirs.

GOLDEN WEDDING



MR. AND MRS. P. KEMPE.
[Arnold Photo.]

Mr. and Mrs. P. Kempe, residents of Chicago and Oak Park for fifty-three years, celebrated their golden wedding anniversary last Thursday at their home, 213 North Taylor street, Oak Park, where they have lived for more than thirty-six years. They have seven children and seventeen grandchildren. Mr. Kempe is 78 years old and his wife 72.

Mr. and Mrs. Thomas Brooks Sr., 2214 Ogden avenue, have just celebrated the sixtieth anniversary of their wedding by a prayer meeting at their home, led by Dr. J. Ames of the Madison street church. Mr. and Mrs. Brooks were married in Quebec, Canada, and came to Chicago in 1883. They have five children, all living. Mr. Brooks is 83 years old, and Mrs. Brooks 81.

PEACE, AND THEN WORLD COURTS, SAYS BAHAI SAGE

Word courts will end international discord and strife only after "durable peace shall have its foundations in the hearts of the people," Jenab Fazel, called "the wise man of Persia," told his audience at the fifteenth annual Bahai convention, which opened in Chicago yesterday. The convention will last four days, its sessions being held at the Brownleigh club, 153 North Michigan avenue, and at the Auditorium hotel.

"Clouds of national, religious, and racial prejudice have covered the horizon of human minds," the speaker declared. "Not until lip service gives way to heart sacrifice, and self-interest to common interest, will the angel of universal peace descend upon the hearts of mankind, which today are abodes of the demons of prejudice and the satans of intolerance."

WHICH IS CLARA? LATEST HAMMER SLAYING PUZZLE

Two Women in Honduras Prison Look Alike.

[Copyright: 1923: By United Press.]

Tegucigalpa, Honduras, April 28.—Great confusion has arisen over which, if either, of two women held here is Clara Phillips, Los Angeles hammer murderess.

The women give the names of Mrs. Jesse Carson and Mrs. R. M. Young. Police declare they traded names when they were arrested. The younger woman, who answers the description of Clara Phillips, registered at the hotel on her arrival as Mrs. Young, but she is now posing as Mrs. Carson.

Some sort of legal trick which will result in the escape of the real Clara Phillips is feared.

In an effort to straighten out the tangle, the authorities informed each woman that she would be released if she could prove the other was Clara. Each replied that she had never seen Mrs. Phillips. Los Angeles detectives are expected here within two weeks to make a positive identification.

Women Alike Physically.

The women are physically alike. The younger one, who now says she is Mrs. Carson, is slender, about 22 years old, and very stylish. Both have finally determined on a policy of silence.

Carson, however, is a free talker. He denies that he is a fugitive from Los Angeles, and declares that he came here to represent certain capitalists. He also says it is ridiculous to suppose that either Mrs. Carson or Mrs. Young is Clara Phillips.

The American minister frequently visits the prisoners. Carson also insists that a physician call on him often, as he fears heart failure. He desires to leave the national penitentiary on various errands, but the officials refuse this, as they think he might flee. He smokes incessantly to quiet his nerves, which appear to be in bad condition. The women are lodged at police headquarters.

Fear Plot to Escape.

Much interest has been aroused in the case throughout Central America, as suspects have frequently fooled the authorities of Mexico, Guatemala and Salvador, and some sort of coup in the present instance would not be unprecedented.

Positive of Identity.

Los Angeles, April 28. — [United Press.] — Telegrams and cablegrams found in the baggage of Mrs. R. M. Young, under arrest at Tegucigalpa, Honduras, practically identify her as Clara Phillips, fugitive hammer murderess, according to reports received by Sheriff Traeger.

Telegrams to and from "Jackson, Tampico," were found. Mrs. Phillips' sister, Mrs. Etta Mae Jackson, recently married here and moved to Tampico.

Austria and Italy Sign First Treaty Since War

ROME, April 28.—An Italian-Austrian treaty, the first of its kind since the war, was signed this afternoon by Premier Mussolini and the Austrian minister. Supplementary conventions were signed to facilitate the transport of Austrian goods through Trieste and regulate economic relations in the Austro-Italian frontier zones.

HONORARY DEGREE OF DOCTOR OF LAWS IS GIVEN DR. C. H. JUDD

An honorary degree of doctor of laws was conferred by the University of Iowa yesterday upon Dr. Charles Hubbard Judd, eminent psychologist, and since 1909 director of the school of education of the University of Chicago. In 1907 Dr. Judd received an honorary degree of master of arts from Yale, and he also holds honorary degrees from Miami university, conferred in 1907, and from Wesleyan, conferred in 1913.



DR. C. H. JUDD.
[Florence M. Hendershot Photo.]

Germans Lost 1,846,293 Killed During World War

BERLIN, April 28.—Germany lost 1,846,293 dead in the world war, according to official statistics just brought up to date. The number of dependents left by those who lost their lives is fixed at 1,945,000.

Of the dead, 58,133 were officers and officials, 212,069 noncommissioned and warrant officers, 1,572,523 enlisted men, and 5,568 men whose ranks were not reported.

The dependents comprise 333,000 widows, 1,134,000 children who were left partially orphaned, 58,000 orphans, 58,000 parental couples, and 162,000 parents who were already widows or widowers.

OFFICIAL WEATHER FORECAST.

The official forecast for today and tomorrow and yesterday's table of records follow:

Indiana—Fair Sunday and probably Monday: not much change in temperature.

Lower Michigan—Fair Sunday and probably Monday; somewhat warmer Monday in north and west portions.

Upper Michigan—Generally fair Sunday and Monday; somewhat warmer Monday.

Wisconsin—Fair Sunday and probably Monday, somewhat warmer Sunday in east portion.

Missouri—Generally fair Sunday and Monday; not much change in temperature.

Minnesota—Generally fair Sunday and Monday; somewhat cooler Monday in west portion.

Iowa—Fair Sunday and probably Monday: not much change in temperature.

North Dakota—Generally fair Sunday and Monday: cooler Sunday.

South Dakota—Fair Sunday and Monday, except probably showers in west portion Monday: cooler Monday and in extreme west portion Sunday.

Nebraska—Generally fair Sunday; Monday increasing cloudiness, probably showers and cooler in west portion.

Kansas—Fair Sunday; slightly warmer; Monday probably fair in east, and showers in west portion.

Montana—Partly cloudy Sunday and Monday: cooler Sunday.

Wyoming—Partly cloudy Sunday and Monday probably showers by Sunday night; somewhat cooler.

Lower Lakes—Moderate to fresh west and northwest winds Sunday and partly cloudy weather.

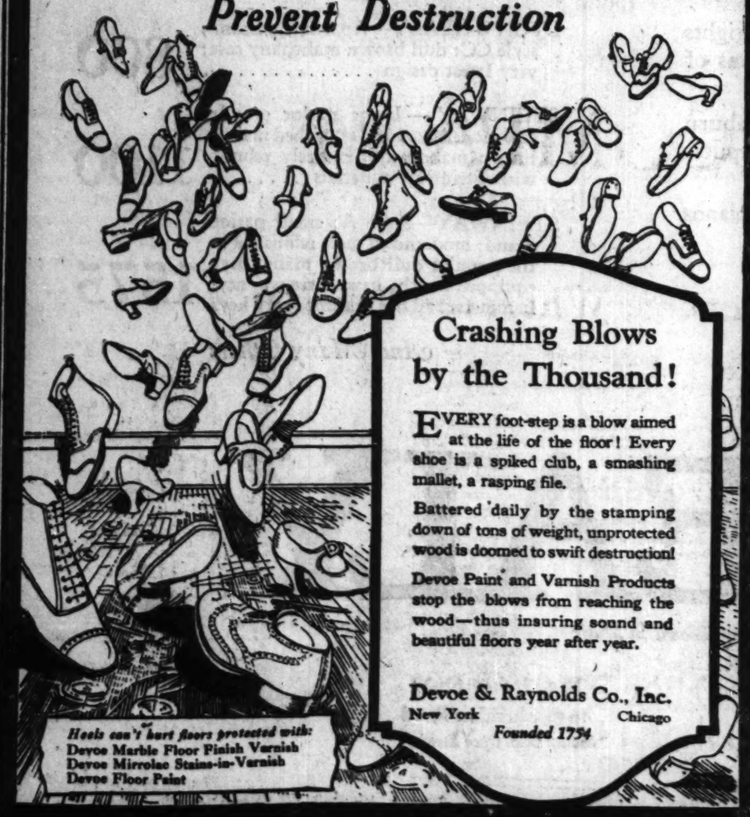
Lake Huron—Moderate winds, mostly northwest and partly cloudy weather Sunday.

Place of observation.	Direction of wind	Temp. 7 p. m.	Highest temp.	Lowest temp.	Rainfall or precipitation last 24 hours.
State of weather.					
April 28, 1923, 7 p. m.					
Central time.					
Eastern states—					
Albany, rain	N.E.	54	54	48	.74
Atlanta, cloudy		70	78	62	.54
Boston, cloudy	S.	60	64	46	...
Buffalo, cloudy	W.	48	54	46	.05
Charleston, clear	S.W.	72	76	68	...
New York, rain	S.	56	62	48	.15
Oswego, rain	W.	50	60	50	.10
Parkersburg, cloudy	S.W.	56	62	58	1.16
Philadelphia, cloudy	S.	64	76	54	.54
Pittsburgh, cloudy	S.W.	52	60	52	.84
Raleigh, rain, cloudy	S.	68	74	60	.48
Washington, rain	S.	66	74	64	.70
Gulf states—					
Abilene, clear	N.W.	74	78	62	...
Amarillo, clear	W.	72	74	50	...
Birmingham, cloudy	S.	74	82		...
El Paso, clear	W.	72	78	50	...
Fort Worth, clear	N.W.	74	84	52	...
Galveston, cloudy	W.	78	86	72	...
Jacksonville, cloudy	W.	78	86	68	...
Miami, clear	W.	82	86	70	...
Mobile, rain	S.W.	76	82	68	...
Montgomery, cloudy	S.	78	86	68	...
New Orleans, cloudy	S.W.	78	82	70	...
San Antonio, clear	W.	84	90	70	...
Shreveport, clear	W.	82	84	66	...
Tampa, fair	S.W.	76	80	70	...
Vicksburg, cloudy	S.W.	76	80	68	...
East central states—					
Alpena, cloudy	N.W.	44	54	34	...
Cairo, clear	N.	67	68	60	.16
Chicago, fair	N.E.	47	50	37	...
Cincinnati, fair	W.	60	60	52	.44
Cleveland, clear	W.	50	50	46	.18
Detroit, cloudy	W.	48	52	36	...
Kenosha, fair	W.	58	62	38	.74
Evansville, fair	W.	58	62	38	.18
Fort Wayne, clear	N.W.	50	54	40	...
Grand Haven, clear	W.	52	62	42	...
Grand Rapids, clear	N.W.	52	62	42	...
Green Bay, clear	N.E.	47	50	37	...
Indianapolis, cloudy	N.	62	62	50	.06
Madison, clear	N.	52	60	46	...
Marquette, rain	W.	44	52	40	.02
Memphis, rain		66	76	62	1.52
Milwaukee, clear	N.E.	47	60	44	...
Nashville, cloudy		64	74	54	.36
Peoria, clear	N.W.	64	68	44	.04
South St. Marie, cloudy	N.W.	36	48	32	...
Springfield, Ill., clear	N.	64	68	52	.02
West central states—					
Bismarck, clear	N.	76	78	42	...
Charles City, clear	N.E.	60	66	36	...
Concordia, clear	N.	64	68	48	.01
Davenport, clear	N.W.	66	68	42	...
Des Moines, clear	N.	68	70	40	...
Devils Lake, clear	N.	66	72	38	...
Dodge City, clear	N.E.	56	62	48	.20
Dubuque, clear	N.W.	62	66	40	...
Duluth, clear	N.	44	54	32	...
Huron, clear	N.E.	64	74	42	...
Kansas City, clear	N.W.	64	66	48	...
Keokuk, clear	N.W.	68	68	52	...
Little Rock, rain	N.E.	62	64	64	1.62
Moorhead, clear	N.E.	64	68	36	...
North Platte, clear	N.W.	60	66	38	.01
Oklahoma City, clear	N.	64	66	58	.03
Omaha, clear	N.W.	68	70	44	...
Rapid City, cloudy		68	72	48	...
Sioux City, fair	N.	70	72	44	...
St. Louis, fair	N.	64	66	54	.01
St. Paul, clear	N.	60	62	38	...
Springfield, Mo., fair	N.E.	60	64	56	.18
Wichita, cloudy	N.	58	60	52	.16
Williston, fair	S.E.	74	78	40	...
Mountain states—					
Boise, cloudy	S.E.	68	70	40	...
Cheyenne, clear	N.	58	58	36	...
Denver, fair	N.W.	64	68	44	...
Havre, cloudy	N.W.	64	68	44	...
Helena, cloudy	N.W.	60	66	42	...
Lander, clear	W.	64	66	44	...
Miles City, clear	W.	76	76	42	...
Phoenix, clear	W.	84	84	52	...
Pueblo, fair	N.E.	66	66	38	...
Salt Lake City, cloudy	S.W.	64	64	44	...
Yellowstone Park, fair	S.	56	60	28	...
Pacific states—					
Fresno, clear	S.W.	76	76	46	...
Los Angeles, clear	S.W.	60	66	52	...
Portland, Ore., cloudy	N.	58	58	46	...
San Diego, clear	W.	62	64	56	...
San Francisco, fair	W.	54	56	50	...
Seattle, Wash., cloudy	N.W.	50	52	42	...
Spokane, fair	S.	60	62	40	...
Walla Walla, cloudy	W.	62	64	46	...
Canadian—					
Battleford, cloudy	N.	56	58	38	...
Calgary, cloudy	Calm	48	54	38	...
Edmonton, fair	N.E.	50	54	28	...
Medicine Hat, cloudy	N.	56	64	44	...
Minnedosa, clear	S.E.	68	70	40	...
Montreal, rain	S.E.	50	58	42	.12
Quebec, rain	N.E.	42	46	40	.10
Qu'Appelle, fair	N.W.	72	78	44	...
Toronto, clear	W.	52	56	48	.16
White River, cloudy	S.W.	38	44	30	.01
Winnipeg, clear	E.	54	66		...

DEVOE

Paint and Varnish Products

Prevent Destruction



Crashing Blows by the Thousand!

EVERY foot-step is a blow aimed at the life of the floor! Every shoe is a spiked club, a smashing mallet, a rasping file.

Battered daily by the stamping down of tons of weight, unprotected wood is doomed to swift destruction!

Devoe Paint and Varnish Products stop the blows from reaching the wood—thus insuring sound and beautiful floors year after year.

Devoe & Raynolds Co., Inc.
New York Chicago
Founded 1754

Heels can't hurt floors protected with:
Devoe Marble Floor Finish Varnish
Devoe Mirrolac Stains-in-Varnish
Devoe Floor Paint

SUBWAY
Chicago's Largest Men's & Boys'
Bargain Basement

All Charge Purchases Monday Will Be on May Statement Payable in June

For Style—and Value—

Subway Special 2-Trouser Suits $30



New Fabrics Are Constantly Arriving in Every Desired Style

The value is "there." The woolens are "there," and the styles are "here." Better all 'round than anywhere else in Chicago.

Single and Double Breasted Suits for all types of Young Men; several Men's Norfolks and various conservative models in durable unfinished worsteds for Young Men and Older Men.

Good Looking Mixtures—light ones for Spring, dark ones also—slant stripes, herringbones and new variations of pencil stripes.

All proportions of build—regulars, stouts, slims, stubs.

A Special Value Through a Manufacturer's Concession

Men's Spring Topcoats $19.75



Worth $30 and $35—All New Styles

Raglan Boxcoats of soft, light shades of unfinished Worsted; half- and full-belt models, in light and dark Tweeds; single and double breasted form-fitting styles; carefully made throughout with silk and satin sleeve lining, yoke and inside pipings. They're worth $30 and $35. A special concession by a manufacturer gives them this special price of $19.75.



Our Bromley Hat for Spring—New Shades—All Blockings—None Better Anywhere—$3.50

Woven Madras Shirts, Special, $1.45

Woven and Corded Madras of good quality, in neat patterns for Spring.



Terry Robes, cut full and roomy. Blue, lavender and green, $4.65

Men's Oxfords, $6 Values, $3.95

An exceptional value in Men's Tan Calf and Kid Oxfords, made on wide and narrow French and combination lasts, with Goodyear welted oak soles and Wingfoot rubber heels.

Subway THE HUB Subway

Henry C. Lytton & Sons

STATE at JACKSON—on the Northeast Corner

ADAM SCHAAF

SELL US YOUR OLD PIANO

If you are going to move, let us save you moving charges by giving you a liberal credit cheque for your old instrument, which you can apply on a new instrument, at your convenience!



Length 4 ft. 9 in.
Width 4 ft. 6 in.

"ORPHEUS"
Colonial Art Grand
for Small Apartments

$635

THE price of the Orpheus Colonial Art Grand Piano will pay for all the desirable qualities that can be put into a Grand for small apartments. A higher price is a fancy price. A cheaper Grand would be dear at any price, because before long you would have to duplicate your purchase.

Buy the Orpheus Colonial Art Grand and you will have all your piano-buying business attended to for a lifetime. The Orpheus is finished in the newer shades of English brown mahogany. Its tone and action are worthy of a much higher price.

We deliver the Orpheus in your home on a small cash deposit and give you a handsome piano bench absolutely free. Full cash exchange value given for your old piano or phonograph.

28 Months' Time to Pay

ADAM SCHAAF

Maker of Higher-Grade Pianos for Half a Century

319-321 South Wabash Avenue

Phone Harrison 8731. A Few Steps So. of Jackson Blvd.

A Sixth Simple Truth About

THE LANDIS AWARD

Plan

This Committee has uniformly backed up those building trades' unions that have respected their word and have faithfully lived up to the Landis Award.

The Committee is working harmoniously with nineteen unions, but in the thirteen trades where the unions have either repudiated the Award, or have refused to eliminate the unfair, unjust and unreasonable practices condemned by Judge Landis, the Committee has made every effort to assist the contractors by furnishing and protecting workmen who are willing to work under the terms and conditions of the Landis Award.

All competent Landis Award workmen will have the backing of the Committee for permanent employment.

Tell us what work you want done and we will send appropriate lists of architects or contractors, or both. Insist that your building, repairing, painting and decorating be done under the terms of the Landis Award

CITIZENS' COMMITTEE TO ENFORCE THE LANDIS AWARD
10 SOUTH LA SALLE STREET
Phone Franklin 6363

(A seventh simple truth about the Landis Award will appear Monday, May 7th)

CHAAF

SELL US YOUR OLD PIANO

If you are going to move, let us save you moving charges by giving you a liberal credit cheque for your old instrument, which you can apply on a new instrument, at your convenience!



Length 4 ft. 9 in. Width 4 ft. 6 in.

IEUS"
rt Grand
Apartments

35

of the *Orpheus Colo-Grand Piano* will ll the desirable qual- can be put into a or small apartments. ncy price. A cheaper at any price, because ld have to duplicate

onial Art Grand and r piano-buying busi- for a lifetime. The n the newer shades of ogany. Its tone and a much higher price.

eus in your home on and give you a hand- bsolutely free. Full given for your old n.

Time to Pay

SCHAAF
Pianos for Half a Century
Wabash Avenue
w Steps So. of Jackson Blvd.

mple Truth
out
IS AWARD

an
uniformly backed up
s' unions that have
and have faithfully
s Award.

orking harmoniously
, but in the thirteen
ions have either re-
, or have refused to
unjust and unreason-
ned by Judge Landis,
made every effort to
rs by furnishing and
who are willing to
and conditions of the

lis Award workmen
g of the Committee
yment.

k you want done
appropriate lists
ntractors, or both.
uilding, repairing,
corating be done
the Landis Award

TTEE TO ENFORCE
IS AWARD
SALLE STREET
anklin 6363
the Landis Award will appear
May 7th)


LEWIS BROTHERS
5922 Irving Park Boulevard


LINCOLN PARKWAY MOTOR SALES
2478 North Clark Street


LOCHT BROTHERS
11400 South Michigan Avenue

Paige and Jewett
Dealers
in Chicago


OAK PARK AUTO SALES
600 W. Madison Street, Oak Park, Ill.


OGDEN MOTOR SALES CO.
3854 Ogden Avenue


PEARL MOTOR SALES CO.
Milwaukee Ave. at Spaulding


HURLBURT MOTOR CAR CO.
2826 West North Avenue


BROADWAY MOTOR SALES
6335 Broadway—1133 Lawrence Ave.


BROADWAY GARAGE
Melrose Park, Ill.


AUBURN PARK MOTOR SALES
7813 S. Halsted Street


TRACY HOLMES MOTOR CO.
1027 Davis Street, Evanston, Ill.


WEST ENGLEWOOD MOTOR SALES
6401 So. Ashland Avenue


WEST SIDE PAIGE SALES
4646 Washington Blvd.


WOODLAWN MOTOR SALES
6140 Cottage Grove Avenue

JEWETT SIX

PAIGE BUILT



A Coupe for Four Real Folks $1475

Practical as It Is Smart

$555
Cash buys this Jewett Coupe
Balance monthly

JEWETT Coupe is breezy and cool on hot days. All side windows lower. You enjoy all the "openness" of a touring car. In the dusty stretch or sudden storm, raise the windows and you are just as snug and clean as at home. Lock the doors and luggage is safe.

When Jack Frost comes, this Jewett Coupe is doubly prized by all the family. With windows closed tight—they do close tight—you are comfortable on the bitterest days. You will go out oftener, keep in closer touch with your friends, really *use* your car.

But Jewett Coupe gives more than weather comfort. Women, however inexpert, discover that here is indeed a driving ease delightful to the frailest hand. With the longest springs of any car its size—and costly, deep seat cushions—it defies rough roads. Its rugged construction—Jewett is 200 pounds heavier than comparable cars—gives big car riding ease. It is finished, fitted and built to please and endure. Slam the doors. The sound bespeaks substantial worth.

Jewett Coupe is known as "the closed car with open car performance," due to the spirit of its 50-horsepower motor. Pass any car on any hill. Jewett Touring cars accelerate from 5 to 25 miles an hour in 7 seconds in high gear. The Coupe does nearly the same. Drive it from 2 to 60 miles an hour on high. You rarely change gears. When you do, it means a bare 3-inch movement of the lever. Do it fast or slowly—there's never a "miss" nor a "clash."

Jewett's mechanism in every particular, stays good. Jewett is the only Coupe around $1500 made by a builder of finest grade cars. Paige-Timken axles front and rear. Paige-type clutch and transmission. Paige-built motor. Sturdy 6-inch frame. It is a car to be proud of—an economical car for long, hard, satisfactory service. In the last 30 days we have sold 21 Jewetts for business use, to Chicago commercial houses buying for greatest efficiency and serviceability. Arrange with the near-by Jewett dealer for a family demonstration in this year-round Jewett Coupe. (60)

Jewett Models
TOURING $1065
ROADSTER $1065
COUPE $1475
SEDAN $1495
SPECIAL TOURING $1220
SPECIAL COUPE $1625
SPECIAL SEDAN $1695
All prices f. o. b. Detroit
Tax extra
Cord tires standard equipment on all models

OPEN SUNDAYS AND EVENINGS

BIRD-SYKES COMPANY

2215 South Michigan Avenue Phone Calumet 6060

There is a Paige and Jewett Dealer Near You—Good Service Wherever You Drive

ILLINOIS
Aledo—C. Swartout
Altes—Alton Paige-Jewett Motor Co.
Area—Smith Auto Sales
Arlington Heights—A. G. Horcher
Aurora—Williams Motor Company
Barrington—Barrington Paige Sales
Belleville—Belleville Motor Sales Co.
Belvidere—Daniel Meyers & Son
Benld—Wayside Garage
Bloomington—Sudduth & Edmonds
Bowen—Scotts Garage
Bridgeport—Irwin & Rice Garage
Brookville—Peat & Seanholtz
Bushnell—Leo B. White
Canton—C. H. Cortelyou
Centralia—Conway's Garage
Champaign—M. A. Nelson & Son
Chandlerville—Emery Carter
Chatsworth—F. P. Snyder
Chicago Heights—Lincoln Highway Garage
Chillicothe—Crown Garage
Clinton—Everett Ramsey
Cobden—George D. Ede
Collinsville—McLanahan Motor Sales
Cropsey—D. E. Crum
Danville—Frank Ryan
Decatur—Dan W. Tait
Des Plaines—Kuhlmann & Nagel
Dimmick—Floyd Crane, La Salle
Dixon—Earl Watts Garage
Du Quoin—Egyptian Motor Co.
Dwight—W. G. Short & Son
Edwardsville—Behm Service Station
Elgin—Axel W. Moody
Elmhurst—Goltermann & Moller
Farmer City—Hall & Reeser
Freeport—Geo. W. Brokhausen Auto Co.
Galena—H. J. Altfillisch
Galesburg—Central Motors Company
Galva—Hall & Johnson
Geneseo—Gus L. Miller
Girard—Boston & Lee
Greenville—Dr. F. E. Linder
Harrisburg—Jenkins Bros.
Harvard—Frese Motor Co.
Highland Park—Francis L. Woolley
Jacksonville—L. F. O'Donnell
Joliet—Bell & Brown
Kankakee—Jeffers & McBroom
Keithsburg—J. W. Gray
Kewanee—W. P. Scott
La Harpe—Britt Motor Company
La Grange—Jensen Machine Co.
La Salle—Harrison Garage
Litchfield—Pinnacle Motor Co.
Lincoln—Zeter Motor Car Co.
London Mills—Arnim D. Hummel
Macomb—Jenks Motor Sales Co.
Maple Park—H. J. Gerlach
Marion—Frick-Paige-Jewett Motor Car Co.
Mattoon—J. S. Miller
Mendota—G. & K. Sales & Service Co.
Moline—J. H. Bushong
Monmouth—Jenks Motor Sales Co.
Morris—H. S. Bartlett, Liberty Garage
Mound City—L. C. Stophlet
Mt. Carmel—S. A. Mayne Motor Co.
Mt. Pulaski—Mount Pulaski Auto Co.
Naperville—Clyde C. Netzley
Niles Center—Judge Andrew Schmitz
Oakland—H. H. Rutherford
Onarga—Cunningham & Pugh
Oregon—Carman & Son
Ottawa—P. H. Godfrey
Pana—Moorefield & Lee
Pekin—Brandt Garage
Peoria—Maleham-Franklin Co.
Putnam—G. E. Hounrighouse
Princeton—Harry Snell Garage
Quincy—Jenks Motor Sales
Robinson—J. C. Swinger & Son
Rochelle—Dexter Stocking Company
Rockford—Bliss-Williams Co.
Rock Island—John Dee Auto Co.
Roseville—Roseville Motor Company
Rushville—E. Mallory & Son
Savanna—Henry Bartmes
Sesser—Fray L. Bethesy
S. Chicago—Houser Motor Sales
Springfield—Charles H. Edmonds
Staunton—Hazen Auto Repair Co.
Steelville—Fiene Bros.
Sterling—A. J. Pratt
Stockton—Waterman's Service Garage
Streator—Wagner & Defenbaugh
Sullivan—Jenkins & Newbould
Sycamore—W. E. Andrews
Tilden—W. F. Stevenson
Venice—Rhayer Brothers
Watseka—F. H. Burnham & Son
Waukegan—Hewes Garage, Inc.
West Frankfort—Paige-Jewett M. S. Co.
West Liberty—Hesler-Alcorn Motor Co.
West McHenry—M. A. Thelan
Wheaton—W. G. Peacock
Witt—W. S. Batter
Woodstock—A. J. Duffield
Zion—Zion Institutions & Industries

NORTHERN INDIANA
Anderson—Palace Garage
Angola—J. C. Stafford
Arcadia—Ram Overdorf
Brazil—Mohr's Service Station
Columbia City—Fred H. Welscheimer
Connersville—T. Orville Baker
Crawfordsville—C. D. Walters
Crown Point—Neufeldt Sales
Elkhart—Sykes Auto Sales
Fort Wayne—C. L. Bornschein
Gary—Gary Motor Sales Company
Goshen—Charles Noel Auto Company
Hamlet—Hamlet Garage
Hammond—O'Neil Auto Sales Co.
Hobart—Nickel Plate Garage
Huntington—Auto Inn
Indianapolis—Newcomer Brothers Co.
Kentland—Loughridge Sales & Service
Kokomo—Dickey Motor Car Co.
Laporte—Automobile Maintenance Co.
Lebanon—M. M. Apple
Ligonier—Philip S. Schloss
Marion—R. S. Paynter
Michigan City—Johnson, Gale & Coulon
Monon—Wm's Garage
Peru—Automobile Sales Co.
Plymouth—Mid-West Supply Co.
Richmond—G. C. Rickenour
South Bend—Owen Motor Sales Co.
Valparaiso—White Front Garage Co.
Waldron—Jake Schott

EASTERN IOWA
Albia—The Monroe Auto Company
Ames—Moody Motor Company
Buckeye—Ralph C. Rodgers
Burlington—Warming Motor Company
Calmar—Jewett Motor Sales
Cedar Rapids—J. H. Newman Motor Co.
Charlton—Yeater Motor Co.
Charles City—Gatza Motor Company
Clarion—R. N. Amundson
Clinton—T. E. Michelbaugh
Colfax—Sherrett's Garage
Columbus Junction—J. C. Hull & Son
Davenport—Carleton Motor Company
Des Moines—Payne Motor Company, Inc.
Dubuque—Scheppele Motor Company
Eldorado—Norman Auto Company
Fairbank—C. B. Hayes
Forest City—White's Garage
Fort Madison—Mosher Motor Co.
Grundy Center—Hawn Motor Company
Hampton—W. G. Atzbaugh
Iowa City—D. M. Harmon
Keokuk—Iowa Auto Sales Company
McGregor—Pollman Bros.
Marengo—F. L. Wilcox
Maquoketa—Gale G. Spalding
Marshalltown—Lukavsky Motor Sales Co.
Mason City—Watson Motor Co.
Masonville—Jules Gleason
Montezuma—J. E. Hardin
Monticello—Reichert & Kirk
Mt. Pleasant—H. K. Smith & Son
Muscatine—Banker Auto Company
New London—W. E. Vincent
North English—Smith Bros.
Oelwein—Automotive Equipment Co.
Oskaloosa—Donaldson & Haines
Ottumwa—Snow Auto Company
St. Olaf—Knudson Bros.
Sigourney—Denney Motor Company
Tipton—M. E. Laubscher
Waterloo—Hileman Motor Company
Webster City—Parkhurst Auto Co.
West Liberty—W. T. Gregg

WESTERN MICHIGAN
Battle Creek—Mead Motor Sales Co.
Belding—North Side Garage
Beulah—Don F. Marshall
Big Rapids—Ira H. Risinger
Boyne City—Boyne City Sales Co.
Coldwater—L. R. Green
Coral—Thaler & Hamlyn
Dowagiac—F. Dewey & J. P. O'Neil
Grand Haven—Elman & Meeusen
Grand Rapids—Paul Hutchings
Greenville—Triangle Motor Sales Co.
Hudsonville—John De Vree
Ionia—Clyde R. Hill
Kalamazoo—Thomas M. Orrell Co.
Moline—Mills F. Gray
Muskegon—Frank A. Turk, Jr.
St. Joseph—B. E. Murphy
Sturgis—E. J. Namey
Zeeland—Vanderpels & Madderon

SOUTHERN WISCONSIN
Adams—M. L. Crane
Appleton—Herrmann Motor Company
Avoca—R. L. Swinehart
Baraboo—A. H. Rasoll
Beaver Dam—Volkman & Sons
Belleville—J. A. Thousand
Beloit—Milan Northrop Mfg. Co.
Campbellsport—Michael Jaeger
Cedarburg—Theo. A. Groth
Delavan—L. W. DeGroff
Edgerton—J. B. Shaw Estate
Evansville—Davis Bros.
Fennimore—Charles Manning Mtr. Car Co.
Hartford—Herbert F. Lohr
Janesville—A. A. Russell & Co.
Kenosha—Chas. J. Mantinus
Lavalle—Pearl Fish
Lomira—Edward Beitz
Madison—Auto Service Co.
Merrill—Trantow Bros.
Mineral Point—Auto Inn Motor Co.
Milwaukee—Paige Wisconsin Co.
Monroe—Lewis Motor Co.
Montello—State Highway Serv. Sta.
Neenah—Motor Inn Garage
Oconomowoc—Louis P. Schoen
Oshkosh—Lawrence Larson Auto Co.
Owen—Service Garage
Platteville—Miles Johnson
Potter—Central Garage
Prairie du Sac—George A. Gruber
Prairie du Sac—H. F. Malone
Racine—Belle City Auto Sales Co.
Racine—H. F. Malone
Reedsburg—Wilbur Chamberlin
Richland Center—Bob Swinehart
Sheboygan—Paige Sales & Service Co.
South Kaukauna—Geo. H. Vandeyacht
Sparta—Boeden & Schultz
Stoughton—Roe Automobile Co.
Viroqua—Jewett Sales Co.
Walworth—Wm. M. Behold & H. M. Allen
Watertown—Bernard F. Strauss
Waupun—Hoddenbagh & Plehn
Waukesha—Simon Motor Sales Company
Waupaca—Modern Garage
Wausau—Krueger & Miller
Wisconsin Rapids—Wash Hardware Co. (163)

There is a Paige and Jewett Dealer Near You—Good Service Wherever You Drive

Wherever Cars are Sold a Paige and Jewett Franchise is Worth Money

HERRIN FOUND BLIND, DEAF TO MOB KILLINGS

Massacre Blame Laid to Springfield.

(Continued from first page.)

Hunter's testimony before the committee.

Police Scathingly Rebuked.

Herrin's five police officers were given a most unmerciful panning when they testified concerning their actions on June 22 last, when the mobs dragged prisoners from the Lester mine through the streets of their city and murdered and mutilated the bodies near the cemetery.

Like the three little monkeys who "hear no evil, see no evil, speak no evil," Herrin's law officers knew nothing of the tragedy, saw nothing of the march of death, did not hear the mob, made no effort to investigate or stop or punish.

"You should be indicted as conspirators in this crime," said Representative Michael Igoe, as one of the officers left the witness stand.

Robert Herrin, former chief of police of Herrin, washed his hands of the massacre, he testified. A husky young man, formerly a coal miner, Herrin gave testimony which aroused the indignation of the committee.

Only Heard of Mob, He Says.

More than matching former Sheriff Thaxton and his deputies, the Herrin officials refused to make any admissions which they did not care to make. Herrin was accused during the trials of having stood on the street and watched the mob go past without lifting a finger to aid the helpless men. He denied this today. One of his own policemen, however, testified that he and the chief heard the mob was in town, but did nothing.

Herrin said he heard on Wednesday of the shooting of two union men at the mine. He saw them brought to the Herrin hospital.

He had nothing more to tell of that day, when the mobs were forming, except to say there were unusual crowds on the street. He heard vaguely after the battle that hardware stores had been raided on Wednesday. He heard explosions. Everything was peaceable in town. He saw no armed men. He did not report anything to the sheriff.

Was "Around Town."

Mr. Igoe asked:

Q.—Where were you Thursday a. m.? A.—Around town.

Q.—Anything unusual reported at jail that morning when you reported? A.—Only three men in jail.

Q.—Why were they in jail? A.—For protection.

Q.—Where were they from? A.—The Lester mine.

Q.—Did you question them? A.—Yes, they said they were hiding out.

Q.—Did they tell you any one had been killed? A.—No.

Q.—Where were you between 6 and 8 o'clock? A.—Around streets, near city hall and hospital.

Q.—Did you talk to injured men at hospital? A.—No.

Q.—Who was guarding them? A.—No one.

Q.—When was the killing at the cemetery? A.—I couldn't say.

Q.—Did you see the march of the prisoners through Herrin streets? A.—No.

Didn't Deny Charges.

Q.—Did you hear any one testify here that you stood and saw this mob with their prisoners? A.—I read it.

Q.—Did you deny it? A.—No.

Q.—They marched the prisoners to the school house and made them get down on their hands and knees? A.—Yes.

Q.—Then took them to the cemetery and murdered them? A.—Yes.

Q.—And you had no intimation of what was going on in your city? A.—I had no idea they were in town.

Q.—Why did you not come into court and deny you watched this? A.—I was not summoned.

Q.—You understand you were really accused of participation in the murder? A.—[No answer].

Q.—If you had stopped the mob they would not have killed those men? A.—No.

Mr. Pierce asked:

Q.—You haven't been rewarded yet by this county have you? A.—No.

Q.—When did you go to the cemetery? A.—Between 9 and 11.

Saw One Wriggling in Road.

Q.—Anyone shot there? A.—Yes, six; one was wriggling on the road. They were bloody.

Q.—You have known for months that a man in your community testified you saw this march and you never attempted to correct it? A.—No.

Q.—Don't you treat an oath seriously in this county? A.—I am denying this now.

John Howell, Herrin policeman, was questioned about occurrences in that town on the 21st and 22d. He might have been blind and deaf for all he heard or saw in the way of growing trouble. He saw no crowds, heard nothing of gun raids or mine killings. When the bodies of the first men killed were brought into Herrin he was not alarmed. He thought that might end it.

The third officer, Jacob Jones, kept close to the city hall that morning, seven blocks from the line of march, hearing nothing, seeing nothing. He did not go to the cemetery. He made no effort to find out who committed the murders. He admitted that a woman phoned saying the mob was coming with prisoners, but he could not find them.

The fourth officer, Richard Saddler, did not hear about the riots until the trouble was all over. He was too busy taking care of traffic. He did not even inquire where the men were killed, and never tried to find out anything at all.

Slept During Killing.

The fifth officer, Monroe Smith, former union miner, proved of little more use. Nothing unusual went on that he saw. He made no arrests, no investigation, did nothing. He lives half a block from the schoolhouse where the prisoners crawled by on hands and knees, but slept through it all, he said. He heard nothing about the mob.

Oldham Paisley, Marion newspaper editor, testified.

On Monday, June 19, he said, Col. Hunter gave him a statement for publication, saying that troops were not needed and he was positive trouble would be averted. On Wednesday noon, he said, news of the firing on the mine truck came in. He told Col. Hunter of this. He aided Col. Hunter in getting information about robberies of hardware stores, where the miners got their guns and ammunition for the battle that night.

Col. Hunter, he said, called Gen. Black several times. Hunter gave Black the information gathered, particularly about the raids. He warned the guns were hidden.

BRITISH BANKING LEADER COMES TO SPEAK HERE



F. C. GOODENOUGH. [H. Walter Barnett Photo.]

Frederick Craufurd Goodenough, chairman of Barclay's bank, limited, of London, president of the British Bankers' association, and chairman of the London Bankers' Clearing house, is due to arrive in Chicago this morning on the Twentieth Century.

He will speak before the Industrial club of Chicago tomorrow evening at 6:30 o'clock at the Blackstone hotel.

Mr. Goodenough came to the United States to be the chief guest of the American Bankers' association at its spring meetg. He is regarded as one of the financial leaders of the British empire.

3 SCHOOLBOYS STAR WITNESSES IN MURDER TRIAL

Three little school boys, their hands twitching with apparent nervousness, took the witness stand in Judge Philip Sullivan's court yesterday and testified for the prosecution in the trial of John Meisner and James Hunter, teamsters, who are accused of the murder of Joseph Schlessinger, a Yellow cab driver, last January.

The boys, all of whom are still to reach their "teens," are John Molenda, 4818 South Racine avenue; Walter Garjegh, 4825 South Racine, and Julius Polarey, 1248 West 51st street.

Boy Identifies Revolver.

Little John told the jury that he found the revolver with which the state claims the taxi driver was shot during an attempted robbery by the two defendants. He was shown the two revolvers and identified one of the weapons.

"I was going to school the day of the shooting," John said, in answer to questions put by Assistant State's Attorneys William Smith and Joseph Savage. "When we passed by the place where the shooting took place we saw a lot of policemen. They were looking for something. One of them told me that he would give a dollar if I would find a big pistol they said they had lost.

"I got Walt and Julie and we started looking in the weeds. We played hookey from school and spent most of the day. In the afternoon we found the pistol and took it to the policeman. It is the same pistol which is right there [pointing to the gun on a table nearby].

Boys Quizzed by Judge.

The other two boys testified to practically the same facts. They were questioned by Judge Sullivan before taking the stand as to whether they knew the difference between truth and falsehood. When one of them stated that a "boy who tells a story goes to a bad place and that the boy who tells the truth goes to heaven," they were allowed to take the witness stand.

The state expects to rest its case early Monday. The prosecution is demanding the death penalty for the two men. A third man, Harold Splitt, has entered a plea of guilty to the charge and will be tried later.

MORE MEMBERS! DRIVE SLOGAN OF COMMERCE BODY

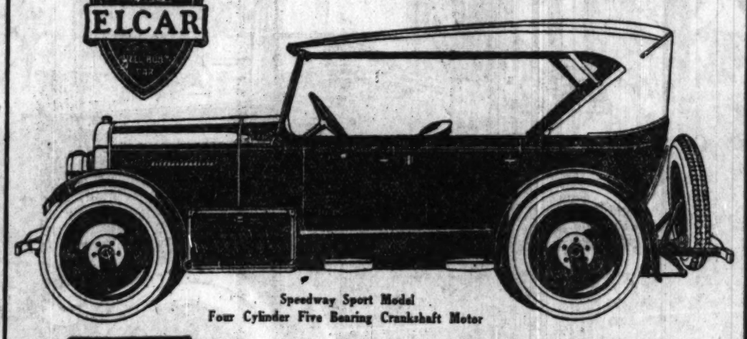
"More members mean more money, more memorable meetings, more momentum."

With this as its slogan, chosen from among hundreds of others submitted, the Chicago Association of Commerce will start tomorrow on its drive for 1,000 new members. Headquarters for the campaign have been opened on the eighteenth floor of the Hotel La Salle.

More than 600 workers will set out to visit 10,000 prospects whose names have been listed. They are directed by fifty-four captains, led by John W. O'Leary.

$1095 [f. o. b. Elkhart, Ind.]

ELCAR



Speedway Sport Model
Four Cylinder Five Bearing Crankshaft Motor

ELCAR

A WELL BUILT CAR

Beauty and utility are happily combined in the Elcar Speedway Sport. Unusually attractive and thoroughly practical, this car meets the demand for power, speed and individuality.

The Lycoming motor, with its five bearing crankshaft in the Elcar Four, gives you 60 miles an hour or better. The 8-R Continental Red Seal motor in the six cylinder models insure adequate power, instantly responsive.

Elcar Fours, $ 965.00 to $1425.00
Elcar Sixes, $1395.00 to $1995.00
(f. o. b. Elkhart, Indiana)

ROCHFORD MOTOR COMPANY
2411 South Michigan Ave. Phone Calumet 6740

See your nearest community dealer for sales and service:

Irving Auto Sales, 3535 Irving Park Blvd., Chicago, Ill.
Logan Square Auto Sales, 2431 Milwaukee Ave., Chicago, Ill.
Pick-Werth Motor Sales, 2451 W. Madison St., Chicago, Ill.
Silver Beach Motor Sales, 6214 Broadway, Chicago, Ill.
Lincoln Motor Sales, 3420-38 Milwaukee Ave., Chicago, Ill.
Bell Motor Sales, 4545 W. Madison St., Chicago, Ill.

ELCAR MOTOR COMPANY, Elkhart, Indiana. Builders of Fine Vehicles Since 1873

"America's Finest Men's Wear Stores"

C&C — A New Order of Things

Can You Afford NOT to Wear
Capper & Capper
"FINER" CLOTHES?

IF it were not for the "dreamer" the maker of maps would be out of luck. Progressive thought has created a demand for the engraver's tools. New maps must replace the old.

When La Salle weighed anchor at the mouth of the Chicago river a couple of hundred years ago or more, the great explorer scarcely visualized a metropolis of 3,000,000 souls. The map-maker has been busy since La Salle's day.

And so, we are going forward with the stride magnificent, discarding the pleasing thing of yesterday for the more pleasing thing of today. In raising the standard of the clothing industry—in order that we might sell even "finer" clothes—Capper & Capper negotiated a definite step forward.

In every human heart there is a keen sense of appreciation of the "fineness of things"—especially clothes. Capper & Capper clothes are "finer"—and you will enjoy them. Yet they are most reasonable in price—as you will agree—when you see the masterly suit creations we offer at $85. And there are others at $60, and even as low as $50.

Can you afford *not* to wear Capper & Capper "finer" clothes?

Capper & Capper
LONDON CHICAGO ST. PAUL DETROIT MILWAUKEE MINNEAPOLIS

Two Chicago Stores:
Michigan Avenue at Monroe Street
and HOTEL SHERMAN
Clothing Sold at both Stores

STEPHENS

Finer Motor Cars At Lower Prices

Stephens sales double and triple

Amazing values in the seven distinctive body styles have brought Stephens close to the top of its price class in the number of sales made during the last few months.

Leading in these high value standards comes the 5-passenger Touring car. A spacious, comfortable body, graceful in line and contour, rides easily on a sturdy chassis.

Responsive and flexible power in the Stephens-built six-cylinder motor has brought the highest praise both from owners and engineers. It will be a pleasure to show you these superb cars. Come in and see them.

Louis Geyler Company, Distributors
2500 South Michigan Avenue Phone Victory 7800

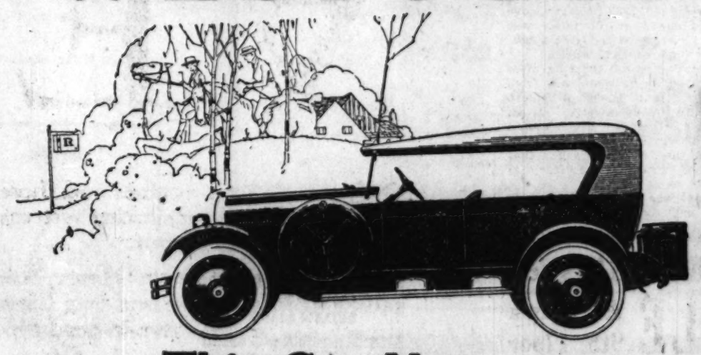
COMMUNITY STEPHENS DEALERS

MILWAUKEE AVE. MOTOR SALES, 2518 Milwaukee Ave.
THE ZELM GARAGE, 4716 Kimball Ave.
HARRISON MOTOR SALES, 3249 W. Harrison St.
ATLANTIC MOTOR SALES, 4239-41 W. 26th St.
M. & O. MOTOR SALES, 4335-39 W. Madison St.
DREXEL MOTORS CO., 6150 Cottage Grove Ave.
G. & J. GARAGE, 912-20 W. 79th St.
NORTH ROSELAND GARAGE, 10558-60 Michigan Ave.
ROBERT L. JORDAN MOTORS, 11 Lake St., Oak Park, Ill.
HEATHERINGTON AUTO SALES, Hammond, Ind.
ROYAL MOTOR SALES & SERVICE, Gary, Ind.

Phone or send for catalogue showing all cars in actual colors

The Car with a Longer Life

WESTCOTT



This Car Now—
A Closed Car Next Winter No Extra Cost

This is the way the Westcott closure will look when you drive it during the fine weather of spring and summer—completely open, vision unobstructed—the ideal car for fine weather touring and business use.

But with the coming of bad weather, the closure is quickly transformed into a real closed car—the solid glass windows proof against wind and weather—light in weight—low in maintenance cost—free from rumbles and rattles.

Yet this wonderful year-round car, combining the advantage of both open and closed models, sells at an open car price.

You will be the loser if you fail to see it before you buy.

Standard Closure $1795
Freight and tax added

ROWE, YOUNG & COOLEY, Distributors
3937-49 Washington Blvd.
OAK PARK BRANCH:
916-22 W. Madison St.
Kedzie 2765-2766-2767
GORMAN MOTOR SALES:
2317 So. Michigan Ave.

COMMUNITY DEALERS:

Gerwig-Hendrick Motor Sales....8127 Cottage Grove
Warner Baker....4750 Washington Blvd.
Commercial Auto Sales....8048 Commercial Ave.
Rex Garage....6919 Stony Island Ave.
Valentine Pisarski....1781 Broadway, Gary, Ind.
Reliable Auto Sales....1655 Milwaukee Ave.
Zel Auto Sales....825 N. California Ave.
Englewood Overland....5952 S. Halsted St.
Thomssen Bros....7334 N. Clark St.
Carlson & Tue....212 Seventh St., Rockford, Ill.
ROOS & BOLAND MOTOR CAR CO., 2939 N. Crawford Ave.

DESIRABLE TERRITORY OPEN

Lane Bryant

Maternity

APPAREL. Lane Bryant specializes in charming Maternity Apparel, enabling Mothers-to-Be to enjoy personal social activities without embarrassment because they conceal condition. The same pretty styles that other women are wearing. LANE BRYANT



Maternity Corsets
are built with a perfect knowledge of the maternity figure's requirements.
Retain Stylish Figure.
Preserve Health.
Relieve Fatigue.
Support abdomen and vital organs, preventing injury.
3.95 to 12.50

MATERNITY DRESSES
19.85 to 79.50

Infants' Wear
Binders....2 for 35c
Silk and Merino Shirts....75c
Flannelette Gertrudes....49c
Flannelette Sleepers....49c
Silk and Wool Hose....49c
Infants' Kimonos....49c

Baby's First Clothes
Layettes—36 pieces Everything baby needs 9.95

DIAPERS
Red Star, Birds-eye or Daisy Cloth—Size 27x27, hemmed, per dozen at 1.95

Fairbanks Infant's Scales at special reduced prices. Free demonstration.

Free Maternity Circular on Request

Lane Bryant
Wabash Ave. at Washington St.

CHICAGO WOMEN THINK. They keep posted. They make their husbands leave THE TRIBUNE at home every morning so they CAN keep posted. And their husbands get other Tribunes at the corner.

KRAUSER ALTERS PLEA IN MOVE TO ESCAPE GALLOWS

Grant, Pal, Faces Death Sentence Tuesday.

Bernard Grant, 20 year old "back o' the yards" gangster, who was recently sentenced to hang by a jury for the murder of Probationary Policeman Ralph Souders, took another step forward in his advance toward the gallows yesterday morning when Judge Oscar Hebel overruled a motion for a new trial and announced that sentence formally will be imposed next Tuesday morning.

A few minutes after Grant was led out of the courtroom, Walter Krauser, "pal" of Grant in the robbery, was led to the bar for further hearing on his plea of guilty. His attorney, Willard McEwen, is attempting to save the life of his client by proving he is mentally deficient and does not know the difference between right and wrong.

Changes His Plea.

A few minutes after Krauser had taken his place in a chair near the center of the courtroom, he was ordered to stand before the bar. His attorney then entered a motion that the plea of guilty be withdrawn and a plea of not guilty entered. The court permitted this, and the case was put on the calender for hearing before a jury on Monday.

Attorney McEwen's action in demanding a jury trial is taken to mean again witness one of the insanity battles that were so much in style two years ago. At that time every man who was found guilty of murder and sentenced to the gallows suddenly "turned" insane.

Carl Wanderer, Gene Geary, Harvey Church, Frank Companiona, Nicholas Viana were a few of the murderers who tried to prove they were insane. Geary was the only man who saved himself from the gallows, and is now serving life imprisonment in Chester prison for the criminally insane. All the others paid the penalty.

State Calls Him Sane.

Fighting against Krauser's insanity defense are Assistant State's Attorneys Edgar A. Jonas and William Scott Stewart.

"Krauser is no more insane than any one else you can find in that neighborhood where he lives," Mr. Jonas said. "He is resorting to the old sham. It's been tried before, and they didn't get away, and we will see that Krauser doesn't 'beat the rope.' The murder of Policeman Souders is going to be avenged by the hanging of both Grant and Krauser."

The decision of Judge Hebel in overruling the motion for a new trial by Grant was made after a lengthy argument by his counsel, Louis Haufchild. Certain points in the case were picked out, but from the opinion of the judge that were not of sufficient importance to warrant a new hearing.

STOLEN DIAMOND SWALLOWED BY WOMAN IS FOUND

A diamond ring which Mrs. Olive Clam, 28 years old, 7235 Cottage Grove avenue, swallowed on Thursday was recovered yesterday at the county hospital and returned to its owners.

Mrs. Clam swallowed the ring after she was alleged to have stolen it from the jewelry store of Hirsch & Elliott, 7505 Cottage Grove avenue, in an effort to avoid detection. The presence of the stone was disclosed by X-rays, and at one time it was thought that an operation would be necessary to recover the stone.

Mrs. Clam was taken into custody yesterday and booked on a larceny charge.

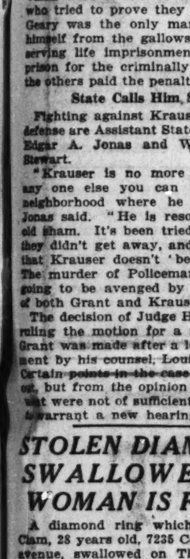
Thomas Glasses

SALE All Week 9th Floor

Consumers Bldg., 220 S. State

$12 Toric Bifocals

Lenses Ground in One Piece



$6.50

The kind you have always wanted. Bifocal lenses for far and near vision and ground in one solid piece of glass.

Sale All Week

$6

Glasses, Toric Lenses with Frame at

$2.50

Complete

Large lenses with Zylo shell frames—good quality Toric lenses—unusual value at, special, $2.50.

Consult our highly qualified Optical Specialists.

Over 20 years' experience in the handling of difficult cases. We will examine your eyes carefully and advise you correctly concerning all questions of poor vision or headaches. Consultation Free.

A Scientific Lens—Thomas' Soft Light Glasses for tired, weak, failing eyes. Ask to see them.

Glasses for everybody — business people, school children, mechanics, and other workers—at prices that can be easily afforded.

THOMAS OPTICAL CO.

RINEHART, INC.



MARY ROBERTS RINEHART.
[Fotograms Photo.]

Famous short story writer incorporates herself for $500,000 in Delaware, forming company to aid marketing of products of her pen. Her husband is general manager of the company.

COSTA RICA SHIES AT TREATY FOR PROPOSED CANAL

Washington, D. C., April 28.—[Special.]—Strong opposition in Costa Rica is preventing approval by the national assembly of that country of the protocol with the United States providing that in event an interoceanic canal is built in central America the rights of Costa Rica in the San Juan river would be made the subject of special negotiations.

The opposition in Costa Rica is understood to be based on the claim that the United States, which previously had upheld the treaty of 1858 between Nicaragua and Costa Rica which provided that neither country should ever make a treaty with another country regarding the building of a canal without informing and consulting with the other, afterwards practically ignored the existence of the Nicaragua-Costa Rica pact and proceeded to negotiate with Nicaragua without the knowledge and consent of Costa Rica.

It is understood further that certain Costa Ricans feel that Nicaragua, which received $3,000,000 for her rights, should have been paid more generously.

These opponents of the protocol fear, it is said, that Costa Rica will have to sell her rights when the time comes for less than their actual value.

Judge Moran of Decatur Missing; Search Is On

Judge J. C. Moran of Decatur, who has on many occasions sat on the Cook County Circuit bench, is reported missing from his home and Chicago police were asked last night to search for him. He was last seen on April 19 in Fort Wayne, Ind. He is 53 years old and has been in ill health for some time.

EIGHTY SEIZED IN I. W. W. RAIDS IN NEW ORLEANS

Foster Meeting Upset in Pittsburgh.

New Orleans, April 28.—Twenty-four striking I. W. W. seamen were arrested by the police late tonight as they were emerging from a hall where a meeting of about 150 strikers was held. The total arrests since the strike began reached eighty.

Raid a Foster Meeting.

Pittsburgh, Pa., April 28. — Bail ranging from $1,000 to $50,000 each was fixed by county authorities today in the cases of twenty-four men, arrested during widespread radical raids in Allegheny county last night.

While prosecuting officers were going over the question of bond, hundreds of Pittsburgh residents received through the mails cards announcing that "William Z. Foster, first local appearance since the Michigan trial," would speak here on May 2, under the auspices of the "Labor Defense council."

Trouble-Makers Arrested.

Hoboken, N. J., April 28.—Walter V. Lyle of Boston and Louis H. Beattie of Macon, Ga., each were held in $5,000 bail by Commissioner Stanton today on charges of spreading seditious literature and attempting to foment strikes among seamen here. The prisoners were arrested last night on government owned piers by department of justice agents.

The men also are charged with attempt to intimidate and cajole United States citizens and prevent the sailing of the United States steamship President Arthur, engaged in carrying mail.

Strike Spreads in West.

San Francisco, Cal., April 28.—The general I. W. W. strike resulted in additional men walking out today in Pacific coast states. Estimates as to the number of men on strike in Washington as reported by employers were that 10,000 had responded to the strike call, but the I. W. W. headquarters said the number was between 20,000 and 30,000.

CHICAGO I. W. W. TO DANCE.

A twelve hour "international May day celebration and dance" is to be held by the I. W. W. next Tuesday afternoon and night in Chicago, but no May day demonstrations of a general nature have been planned, Jack Gillis, secretary of the Industrial Workers of the World, declared yesterday.

Gillis denied a statement by Garland W. Powell, national director of the Americanism commission of the American Legion, that the I. W. W. had called a general strike. He said the only I. W. W. strikes are the marine transport workers and the lumber workers in the northwest.

DEATH LAID TO ALCOHOLISM.

Fred Soucrthal, 40, 5234 South Kilbourn avenue, found early yesterday in the gutter at 5308 Archer avenue, died of organic heart disease associated with chronic alcoholism, it was decided by a coroner's jury.

REPORT CHICAGO CHOSEN FOR BIG CHURCH MEETING

Reports from Montreal yesterday stated that the 1926 international eucharistic congress of the Roman Catholic church would be held in Chicago. From the office of Archbishop Mundelein, head of the Chicago archdiocese, it was stated that such rumors were current, but no official confirmation had been received. Mgr. Kelley, one of two American members of the international committee, said he had received no definite word.

FOUR MEN NEAR SUFFOCATION BY AMMONIA FUMES

Four workmen were nearly suffocated yesterday by escaping ammonia fumes when a valve of a tank exploded in the storage room of the Agar Provision company, 310 North Green street. The injured are: James Wallace, 67 years old, 4419 Wallace street; Bismarck Neuert, 61, 2126 Bradley place; R. C. Brennenberger, 30, 3609 North Ashland avenue, and James Kennedy, 37, 6420 South Hermitage avenue.

Jaeger

New York
Chicago
Boston
Philadelphia
San Francisco



The Perfect Topcoat for Spring

WOMEN find this camel's hair topcoat ideal for Spring and Summer wear. Light and loose on the back, or easy to carry over the arm, yet soft and warm when needed.

This smart flare model has side pleated back and raglan sleeves with turnover cuffs, convertible collar and mannish patch pockets. It comes in natural tan, fallow and seal brown.

Light weight, $62; medium weight, $66
Camel's Hair Hat, $6.50
Camel's Hair Skirt, $15.50

An attractive Booklet will be sent on request. Showing this coat and others, as well as a complete line of Stylish Spring Sweaters. This booklet will make shopping by mail most convenient if you cannot call.

22 N. MICHIGAN AVE.
Near Lake St.

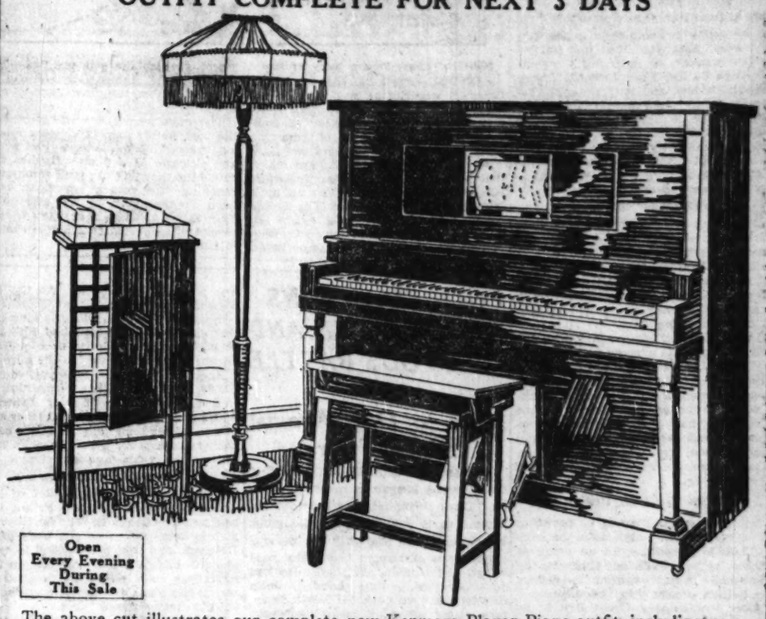
Starck
Manufacturers
210-212 So. Wabash Ave.

Just Reduced to $295

For a Few Days Only
This NEW KENMORE

Player Piano

OUTFIT COMPLETE FOR NEXT 3 DAYS



Open Every Evening During This Sale

The above cut illustrates our complete new Kenmore Player-Piano outfit, including new Kenmore Player-Piano, Piano Lamp with silk shade, Music Roll Cabinet, combination Piano and Player-Piano Bench and 50 Rolls of Music; a regular $600 value. Just reduced to $295.

No Money Down **30 Days' Free Trial**

$2.00 Per Week

We will accept your present piano, phonograph or other musical instrument at full present cash value as part payment on a New Kenmore Player-Piano outfit. Pay balance $2 per week.

FREE Even at our new low reduced price of $295 and reduced terms of only $2 per week, we include **Free with each Kenmore Player-Piano for next 3 days a Combination Piano and Player-Piano Bench, a beautiful Piano Lamp with silk shade, Player Roll Cabinet, and 50 rolls of latest Player Music.** These Kenmore Player-Pianos were made to sell for $600,00, but on account of our great factory production, which enables us to sell these instruments in large quantities, we have been able to sell these wonderful instruments as low as $345.00. We sell these players direct to the consumer and allow no agents to buy them, and only one instrument sold to each customer. For a few days only we will dispose of a surplus stock for only $295.00 on easy terms of $2.00 per week. At our New Reduced Price of $295 this is Chicago's great player bargain. Come in at once and make your selection and get the free Piano Lamp with silk shade, Music Roll Cabinet, Combination Piano and Player-Piano Bench and 50 Music Rolls.

New Starck Player-Pianos
In attractive latest style cases. Highest grade Piano and Player mechanism. Wonderfully sweet tone. Easy, responsive action. Guaranteed for 25 years. Prices $850 to $1,200. Sold on easy terms.

Out-of-town customers write us. We ship anywhere in the U. S. on 30 days' free trial.

P. A. Starck Piano Co.
MANUFACTURERS
Starck Grand, Upright, and Player-Pianos
210-212 S. Wabash Ave. (Near Adams) Chicago
OPEN EVENINGS

VELIE
VALUE

***Only the airplane* engines and those of the very highest priced cars have lubricating systems comparable to that of the Velie-built motor.**

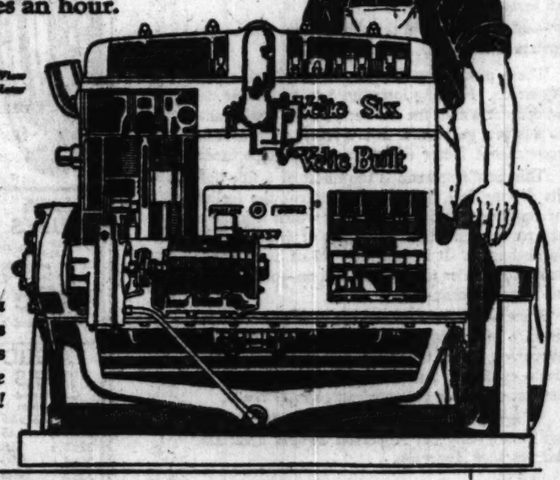
***Automatically lubricated at every point,* even to the piston pins, it adds *quietness and long life* to the acknowledged superiority of the valve-in-head type of engine.**

***The four-main-bearing crankshaft,* precisely balanced, and with pistons and connecting rods accurately matched for weight, gives complete absence of vibration at all speeds, from two to sixty miles an hour.**





Sectional View of Velie Motor



Every time we sell a car we make a friend.* Hundreds of Velie owners are averaging better than 20 miles to the gallon of gasoline. *Come in and let us demonstrate why!

R. C. COOK CO. 2258 SOUTH MICHIGAN AVENUE
TELEPHONE: CALUMET 6700

Open Evenings and Sundays

HERBERT DAILY, 660 East 47th St. PORTAGE PARK MOTOR SALES, 4836 Irving Park Blvd. VESELY BROS., 3819 Ogden Ave.

Velie Dealers in Principal Cities within a day's drive from Factory

Aurora, Ill.—Walter Motor
Beloit, Wis.—Wisconsin Motor Co.
Canton, Ill.—Keller-Biderbin Motor Co.
Cedar Rapids, Ia.—Cedar Rapids-Velie Co.
Clinton, Ia.—Clinton-Velie Co.
Davenport, Ia.—Velie Sales & Service
Decatur, Ill.—Wheeler & Conrad
Des Moines, Ia.—Matthews Auto & Tire Co.
Dixon, Ill.—Barron & Carson
Dubuque, Ia.—Velie Sales Agency of Dubuque
Elgin, Ill.—John A. Allen
Elkhart, Ind.—W. L. La Barge
Freeport, Ill.—Nuch Motor Co.
Galesburg, Ill.—C. S. Mason Automobile Co.
Iowa City, Ia.—J. A. O'Leary-Velie Co.
Joliet, Ill.—F. Coleman
Kankakee, Ill.—Thos. Donnovier
Keokuk, Ia.—Keokuk-Velie Co.
LaSalle, Ill.—Reineke & Mueller
Madison, Wis.—Velie-Madison Co.
Marshalltown, Ia.—State Auto Co.
Milwaukee, Wis.—Velie Sales Corporation
Moline, Ill.—Coop Motor Co., Inc.
Monmouth, Ill.—Wampoler Bros.
Ottawa, Ill.—Chas. E. Moore
Ottumwa, Ia.—Ottmar Auto Co.
Peoria, Ill.—W. K. Jackson
Pekin, Ill.—Grant Garage, Inc.
Princeton, Ill.—Velie Motor Co.
Quincy, Ill.—Quincy-Velie Co.
Racine, Wis.—Racine City Auto Sales Co.
Rensselaer, Ind.—Lemle Kime
Rock Island, Ill.—Dean Motor Co., Inc.
Rockford, Ill.—L. H. Betts
Streator, Ill.—Medford Motors Co.
Waterloo, Ia.—Waterloo-Velie Co.
Watseka, Ill.—H. W. Forgey
Wenham, Ill.—D. R. Bentzner
Winnetka, Ill.—Brown Bros.

Some desirable territory still available. We invite correspondence.

VELIE MOTORS CORPORATION, MOLINE, ILLINOIS

AUCTION!



Finest Collection of

ORIENTAL RUGS

of the Vartan Dedeian Collection

CONTINUES

Tomorrow, Monday, April 30th

and positively ends Thursday, May 3rd. At 11 A. M. and 2 P. M. each day at Our Salesrooms,

317-319 South Market Street

Rugs on exhibition each day previous to sale.

MICHAEL TAUBER & CO.
AUCTIONEERS

For Sale!
Wholesale Drug Business
Well Established

Owing to our decision to concentrate all our interests and energies toward one business there is available, for some one with sufficient capital, an opportunity to acquire an established going wholesale drug business with hundreds of regular customers, complete stock of "live" merchandise and organization including a highly efficient sales force. High grade rating—reliable—splendid reputation for fair dealing. Stock of merchandise about $40,000. No need to speculate—step into a paying business at once.

Address G H 365, Tribune.

FREE SPANISH LESSONS
By subscribing for SISTER REPUBLICS
Also news of Latin America, $1.00 per year
FRANK BRADY, Pub., DENVER, COLO.

BRIGHT WOMEN want a bright paper. Better no breakfast than no TRIBUNE.

FRENCH CROSS BRITISH WIRES IN CENTRAL ASIA

Wean Afghanistan from London Influence.

[Chicago Tribune Foreign News Service.]
[Copyright: 1923: By The Chicago Tribune.]

PARIS, April 28.—French government credits now being spent in courting Afghanistan throw a further light on the battle for commercial supremacy in central Asia which has just started.

The amount of the credits is supposed to be less than 1,000,000 francs (about $70,000), and it is thought that Great Britain had paid the bellicose Emir Khan a subsidy of £1,250,000 (about $5,750,000) up to 1920. The chamber has not yet actually approved these credits, but the urgency of the situation is forcing the government to spend money nevertheless.

Ambassador in Paris.

Following the sending of a French diplomatic mission Kabul Emir has sent an ambassador to Paris who is being maintained with these credits. He is the only Afghan ambassador abroad, with the exception of one in Russia. A French envoy will be sent to Kabul in a few days.

Forty young Afghans, including the Emir's son, have arrived at the Lycée Michelet in Paris to study. Four French professors have just started for Kabul to open a French school there.

Albert Foucher, a professor at the Sorbonne, has just been given exclusive privileges by the Emir to make archaeological researches to gain information on the Persian, Median, and Greek epochs.

Hopes to Check British.

To be specific, France is counting on Afghanistan, which is a country of 10,000,000 people, with an army of 100,000, to be a sufficient thorn in the northwest Indian frontier to relieve the British pressure in Indo-China.

"Also, France sees Great Britain assisting the commercial supremacy of central Asia, which it formerly divided with Russia. France also wishes to interrupt the continuous route from the Mediterranean to India, which the British now control. The French charge that Great Britain has strengthened its control on the ocean by lowering steamship rates.

It is impossible to learn if any money is being spent on direct subsidies.

KILLED BY TRAIN.

Fred Rickman, 40 years old, of Monee, Ill., employed by the Illinois Central railroad, was struck and killed by a Chicago bound Big Four train at Homewood, Ill., yesterday.

SPEEDING UP U. S.-EUROPE MAIL



[Chicago Tribune Foreign News Service.]

LONDON, April 28.—An important air mail experiment was carried out today by the Western Morning News and the Plymouth chamber of commerce for the expedition of American mails to London and the continent.

At 6 a. m. dummy mail bags which had been dropped from an incoming American liner were picked up by a launch in Plymouth sound. The launch rushed to the docks, from where the bags were taken by motor to Chelson Meadows, a distance of four miles, where an airplane was waiting. The plane got off immediately, delivering the mail to Croydon, near London, at 9 a. m.

The bags were there transferred to the Instone air line, the letters reaching Paris at 3 p. m., Brussels at 1 p. m., and Cologne at 2 p. m. Replies can catch the morning air mail tomorrow, reaching the return American boat from Southampton in the afternoon. This saves at least four days in the receipt of and reply to American mails to Europe.

POLICEMAN WINS KNOCK DOWN AND DRAG OUT BATTLE

Four to One Against Him at Friars'.

Immaculate Lieut. Elbert Bullard of the detective bureau, commonly known as "Beau Brummel," walked into the bureau early yesterday, his hat gone, his clothes torn, and with the general appearance of having been in a good rough and tumble. He had. He had just arrested, single handed, John Sheehey, 29 years old, 347 North Dearborn street, after a hand to hand fight in the Friars Inn, Van Buren street and Wabash avenue.

Lieut. Bullard learned late on Saturday night that Sheehey, who was wanted for shooting a Yellow cab driver last December, was at the Inn with another man and a couple of girls. Without delay, he went over to the Inn, sought Sheehey out and announced himself.

Four Pitch on One.

Then it began. Over went the table as Sheehey and his companion jumped for the lieutenant while the girls helped as best they could with salt cellars, pepper pots and other table ornaments. For a few minutes there was a lively little fight. As the air cleared it was found that Sheehey's companion was gone with the girls but that Lieut. Bullard still had Sheehey in his grasp. A minute or two later Sheehey was on his way to the bureau.

Sheehey was later released on a $2,000 cash bond. His companion is said to have been "Buster Brown," who has a police record as a robber and is wanted for forfeiting his bonds on a robbery charge for which Sheehey was tried three years ago and freed.

Hangout for Thieves.

Discussing the arrest, Chief of Police Collins said that the Friars inn was a notorious rendezvous for thieves, pickpockets, and other criminals after 1 o'clock, and that he intended to take steps to have the place closed. In the meantime men would be detailed to watch the place and arrest any doubtful characters found there.

Whisky valued at several hundred dollars, cocaine, and morphine valued at $200, a quantity of cigars, cigarets, and cosmetics, and a 500 pound safe, containing $175 in cash and a $100 gold bond of the Commonwealth Edison company, were taken by burglars early yesterday morning from the drug store of Charles J. Stein, 1659 Polk street.

CONTINUE SCHOOL EXHIBIT.

Exhibits of manual training work from Chicago elementary schools, now on show at the school offices, 400 South State street, are to be continued for another week. The time has been extended, according to Supt. Peter A. Mortensen, on account of the interest in the exhibits, which deal with landscape and gardening problems.

JEWS TO LAUNCH $2,500,000 DRIVE NEXT THURSDAY

Large Corps of Workers Ready for Task.

Thursday next will see the opening of the campaign of the Chicago Jewish community to obtain two and a half million dollars for the benefit of Jewish charities. Between two and three thousand men and women have promised their active support and it is hoped to realize the sum within two weeks.

Formal launching of the drive, which is said to be the biggest effort ever attempted by the community, will take place next Sunday evening at a mass-meeting at the Auditorium theater, at which Julius Rosenwald, honorary chairman of the campaign, will be present. The purposes of the drive will then be explained to the public and the methods of carrying it out divulged.

Plan Many Improvements.

Funds raised are to be expended wholly for physical improvement of property and enlargements of the Michael Reese and Sinai hospitals and the Jewish People's institute. A nurses' home and training school is to be built at Michael Reese hospital, a large addition made to Mount Sinai hospital, doubling its capacity, and a branch of the institute opened in the Lawndale district.

"While $2,000,000 seems a rather big order, it should be remembered that the pledges for this drive will continue over three years and that subscriptions are not to be collected all at once," said Max Epstein, head of the General American Tank Car corporation, and a vice president of the campaign, yesterday.

Need of Funds Great.

"Necessity for the funds is obvious. Nothing has been done towards the enlarging and expansion of the physical properties of the three institutions for three years. The Jewish community has grown in tremendous numbers during that time—the Lawndale district increasing from a few thousand to about 100,000 Jewish people.

"The community has been so busy for the last decade answering the calls for war relief that it has had no time nor means to devote to its local problems."

DIES VISITING FRIEND.

Charles Saunders, 55 years old, 2644 Indiana avenue, a glass packer, died suddenly on Friday night at the home of John O'Hagan, 2354 Normal avenue, where he was visiting.

Today's Radio Programs

Chicago [Eastern standard time]:

KYW—11 a. m., Central Church services, Orchestra hall, Dr. F. F. Shannon, pastor. 3:30 p. m., studio chapel service, the Rev. George P. Magill, Wilmette Presbyterian church, conducting. 7 p. m., Chicago Sunday Evening club, Orchestra hall, preliminary meeting, Clifford W. Barnes, conducting. 8 p. m., mail meeting; choir of 100; "American Ideals in American Poetry," Dr. Samuel A. Eliot, Boston, Mass.

WEAD—8:30 to 9:30 p. m., 10 to 11, concerts.

WWAY—4:30 to 6 p. m., 11 p. m. to 1 a. m., concerts.

WDAP—8:15 to 10:15, classical concert, Harry Selimen and Drake ensemble.

OUTSIDE CHICAGO [Central standard time indicated]: WGY, Schenectady, 8:30 a. m., church services; 2 p. m., orchestra concert. WOC, Davenport, 9 a. m., sacred chimes concert; 6 p. m., pipe organ concert; 7, church services; 8, concert. WHAS, Louisville, 9 a. m., church services; 3 p. m., choir concert. WJZ, Newark, 9:30 a. m., church services; 2:45 p. m., concert; 9:15, Estey organ recital; 7:45 and 9, concerts. KDKA, East Pittsburgh, 9:45 a. m., church services; 3 p. m., Charles Heinroth's organ recital; 6:30, church services; 8, chamber music recital. WWJ, Detroit, 10 a. m., church services; 7, popular concert. WBAP, Ft. Worth, 11 a. m., church services; 3:30, concert. WFAA, Dallas, 3:30 p. m., chapel services; 9:30, choristers; 10, orchestra. WDAF, Kansas City, 3:30 p. m., concert. CFCA, Toronto, 7:45 p. m., classical concert.

Chicago Colored Leader Received by President

Washington, D. C., April 28.—[Special.]—Accompanied by Senator McCormick [Rep., Ill.], Roscoe Simmons, well known Chicago colored leader, visited the White House today and conferred with President Harding. He described to the President the friendly attitude of the Negroes toward the administration. In the course of the interview, it was stated, Mr. Harding announced that he would appoint a board of Negroes to take charge of the Negro veterans' hospital recently completed at Tuskegee, Ala.

An Exceptional Opportunity to Enter the Fur Business in Rochester, N. Y.

Owing to internal troubles a fur concern in Rochester, N. Y., has decided to sell out. The store is in a desirable location for any kind of a ready-to-wear shop, at the corner of East Avenue and Chestnut Street, less than a block from two of the principal theaters and Rochester's most exclusive residential hotel—the center of social life in Rochester.

Assets consist of $15,000 in fixtures, $20,000 in stock at cost prices, comprising made-up garments, skins, linings and trimmings, and a three-year lease with renewal rights.

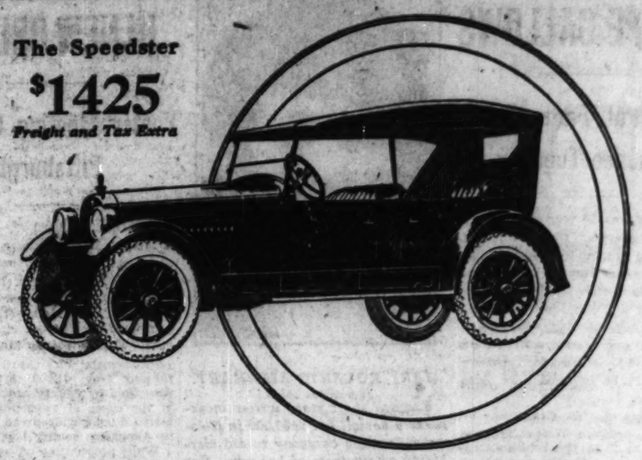
Show windows are large and beautifully designed. Store is carpeted throughout, is lighted by the newest type of fixtures; and is equipped with burglary protection.

Owner will sell at a sacrifice for quick disposal.

Write this office for particulars.

ADDRESS: J W 15, TRIBUNE

HUDSON



The Speedster
$1425
Freight and Tax Extra

Why Hudson Owners Buy Hudsons Again and Again

Most Hudson owners remain Hudson owners. They find nothing to tempt them elsewhere. Some have owned five, ten, sixteen successive Hudsons.

They have found each succeeding Hudson a better, smoother, finer car.

Those who drive today's Super-Six call it the greatest Hudson ever built. Its price makes it conspicuous not only among cars of comparable fineness, but even among those that you never classify with Hudson in quality.

7-Pass. Phaeton, $1475 Coach, $1525 Sedan, $2095
Freight and Tax Extra

These Letters Typical of What All Say

"The wonderful service I have had from eight previous Hudsons, including all models, operated under all conditions, has just resulted in the purchase of my ninth Hudson."
JOHN F. GLYNN, Jr.
The Penn Mutual Life Insurance Co.
New Orleans, La.

"I have owned seven Hudsons in succession. The fact that I have stuck to Hudsons for so many years indicates their excellent service."
J. C. BILLINGSLEA,
Chicago, Ill.

"We have owned four Hudsons in succession. Our next car will be a Hudson. There are cars that cost more money, but I am sure they cannot give more satisfaction than the Hudson Super-Six."
ALEX. J. BAXTER,
Schenectady, N. Y.

Hudson Also Builds THE ESSEX
Prices are: Coach, $1145; Cabriolet, $1145; Touring, $1045. Freight and Tax Extra

Hudson Motor Company of Illinois
2220 South Michigan Avenue Calumet 6900
Service Station Entrance 2221 S. Wabash Ave.

West Side Branch, Roosevelt Rd. at Independence Blvd. Lawndale 1480.
Logan Square Branch, 2647 Milwaukee Ave. Spaulding 3100.
Evanston Branch, Sherman and Grove, Sheldrake 2300 and Evanston 720.

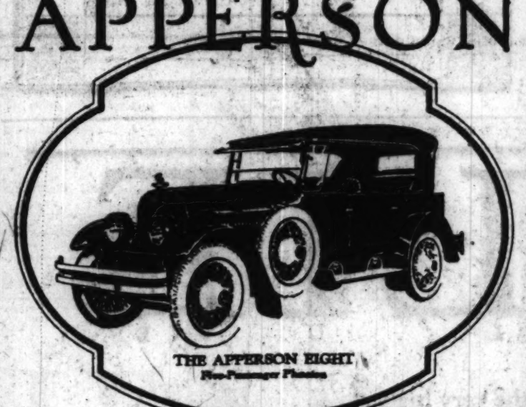
COMMUNITY DEALERS

Alax Motor Co., 7800 Stony Island Ave. Saginaw 1400.
Crandall Motor Car Co., 814 North Blvd. O. P. Oak Park 3017.
Keystone Motor Sales Corporation, 2900 W. Lawrence, Keystone 1700. Branch
Stratford Motor Sales Co., 6031 S. Halsted, Vincennes 6300
Calumet Motor Co., 22-24 E. 14th Place, Pullman 7300.
Lyons Motor Sales Co., Lyons, Ill. Lyons 279-J.
E. L. Shaver Co., Hammond, Ind. Hammond 80.
63d near Halsted, Wentworth 1944
Kelly Motor Co., 3045 N. Robey St. Buckingham 2310.
Midway Auto Sales Co., 6058 Cottage Grove, Midway 3731
Sullivan-Morgan Sales Co., 4701 Washington Blvd. Columbus 2466
Parkway Motor Sales Co., 3308 W. North-av. Belmont 5176.
George H. Keen, Highland Park, Illinois

TERRITORY DEALERS

Aledo, Illinois, Christy Hudson Co.
Elgin, Illinois, Chas. J. Moody Co.
La Salle, Illinois, Knauf & Co.
Rochelle, Illinois, Valentine & Son
Aurora, Illinois, Chas. J. Moody Co.
Fairbury, Illinois, Dick Shilts
Lincoln, Illinois, Wasson Co.
Rockford, Illinois, Rockford Hudson Co.
Beardstown, Illinois, Rupple & Valentine.
Fort Madison, Iowa, Marsh Bros. Motor Co.
Macomb, Illinois, Monroe Hudson Co.
Springfield, Illinois, Central Motor Sales Co.
Bloomington, Illinois, F. H. Cole Motor Sales Co.
Freeport, Illinois, Freeport Hudson Co.
McHenry, Illinois, G. A. Stilling
Sterling, Illinois, R. C. Landis
Mommouth, Illinois, Jenks Motor Sales Co.
Streator, Illinois, Solon Brothers
Burlington, Iowa, Burlington Motor Sales
Galesburg, Illinois, Christy-Hudson Co.
Morris, Illinois, Walter Goode
Sullivan, Illinois, F. C. Newbold
Bushnell, Illinois, Monroe Motor Sales Co.
Geneseo, Illinois, Weimer Auto Co.
Naperville, Illinois, F. W. Stark
Taylorville, Illinois, Gilbert H. Large, Inc.
Champaign, Illinois, H. A. Sims
Glen Ellyn, Illinois, Glen Ellyn Auto Co.
New Windsor, Illinois, Christy Hardware Co.
Tuscola, Illinois, V. M. Elmore & Son
Canton, Illinois, Bennett Hudson-Essex Co.
Grand View, Iowa, Grand View Motor Car Co.
Ottawa, Illinois, Ottawa Hudson Co.
Valparaiso, Indiana, White Front Garage Co.
Danville, Illinois, Danville Motor Car Co.
Joliet, Illinois, A. W. Ehlers Motor Sales Co.
Peoria, Illinois, Peoria Hudson-Essex Co.
Waukegan, Illinois, C. E. Bairstow
Davenport, Iowa, Coughlin Sales Co.
Kankakee, Illinois, Fortin, Bros.
Piano, Illinois, Piano Garage Co.
Watertan, Illinois, C. W. Smith
Decatur, Illinois, Geo. W. Ehrhart
Kewanee, Illinois, A. C. Taylor
Princeton, Illinois, Downey & Co.
Wataska, Illinois, La Croix Bros.

The New
APPERSON



No Other Car Has These Features

—a mechanical gear-shift which makes it impossible to "clash" the gears;

—a driver's compartment that is free from all levers;

—an emergency brake that operates from the instrument board.

These advantages are exclusive with the new Apperson. Nothing introduced in motor car development within the last ten years is comparable to this new gear-shift. It is a safety, comfort and convenience factor of immeasurable importance.

This new Apperson is the finest of a fine line. Its driving feel, its effortless control, the feeling of confidence and dependability which it inspires are resultant of the thirty years of fine engineering behind it. It is just the kind of a car which invites the rider to drive on and on—oblivious to all things mechanical.

Apperson has eliminated the most objectionable feature of driving—shifting gears. In this new Apperson, even the most inexperienced driver feels confident and unafraid, whether on the busiest streets or the roughest country roads.

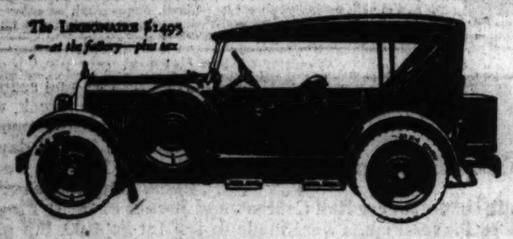
When you sit behind the wheel of this car you will know why old Apperson owners invariably buy *another Apperson.*

APPERSON MOTOR CAR CO.
2240 So. Michigan Ave. Phone Calumet 6760
Dealers: Some valuable territory still available.

5 and 7 Passenger Phaeton
5 and 7 Passenger Sedan

Prices Range from $2800 to $3850

APPERSON BROS. AUTOMOBILE CO.
KOKOMO, INDIANA



The Limousine $1495
—at the factory—plus tax

On Your *Way!*

SWING along—swing along—just give your new Davis its head! Snuggle down behind your wheel in restful comfort and about defiance to the flying miles.

An eager, willing companion—your Davis—ready for any duty—any adventure! Swift, silent, powerful! Proudly *distinctive.* Truly a wonderful car!

Notable Davis *"Firsts"*

First: Davis was first of large users existing today to adopt the Continental Motor. *In 1910.*

First: Davis originated and was first to use center control of gear-shift. *Model 35. Spring, 1910.*

First: Davis was first to streamline the body with the hood. *Model 4-40 in the Fall of 1911.*

First: Davis was first—or among the first—to offer a Sport Model. *Model 4-40. Fall, 1911.*

First: Davis was first to adopt Disteel disc wheels exclusively. *Starting with 1922 Models.*

First: Davis was first to exhibit with Bendix Starter Drive in a National Show. *New York, 1914.*

¶ *Today's Davis is the product of the same foresight, judgment and ability. The same executives still direct the Davis organization.*

SEE THE DAVIS—*THEN* DECIDE!

Davis Motor Corp'n. (Calumet 5363) 2526 S. Mich. Ave.
Davis Service 2128 Indiana Ave. Calumet 3083

ASSOCIATE DEALERS

SOUTH PARK MOTOR SALES CO. ..... 425 E. 63rd St.
SEDGEWICK AUTO SALES CO. ..... 5355 Broadway
BERGSTROM AUTO SALES ..... 830 W. 59th St.
JOHN HENWALL MOTOR CAR CO. ..... 4549 Washington Blvd.
JAMES BATES ..... 428 S. Sacramento Blvd.
KEANE MOTORS, INC. ..... 2009 S. Michigan Ave.
STANDARD GARAGE AND MOTOR SALES ..... 2040 Lawrence Ave.
NORTHWEST GARAGE ..... 6260 Norwood Park Ave.
SOREY MOTOR SALES ..... 3910 N. Robey St.
NORTHWEST MOTOR SALES CORP. ..... 3554 Milwaukee Ave.
FIFTEEN STAR GARAGE ..... 1156 W. 19th St.
WHITING GARAGE AND SALES ..... Whiting, Ind.
DAVIS MOTOR SALES CO. ..... Gary, Ind.
COOPERTOWN GARAGE ..... Elgin, Ill.
NORTHERN INDIANA AUTO SALES CO. ..... Hammond, Ind.
DAVIS MOTOR CAR AGENCY ..... Chicago Heights, Ill.
McMANUS SALES & ACCT. STORE ..... Ottawa, Ill.

Geo. W. Davis Motor Car Company, Richmond, Ind.

DAVIS
"BUILT OF THE BEST"

ROY HAS NO COMPETITION



Remember this, Roy has no other store except Rock Bottom Cave, and Roy has no competition either. The way to get rid of competition is to give people something too good for competition to imitate. That's Roy's policy. Just read this list of prices and see whether he is kidding himself. Is he?

Miller - McGraw - Republic & Globe All Cords Firsts — Guaranteed 12,000 Miles

31x4 s.s. MILLER
32x4 REPUBLIC
33x4 REPUBLIC
34x4 REPUBLIC
$16.95

32x4½ MILLER
33x4½ MILLER
34x4½ GLOBE
35x4½ GLOBE
36x4½ REPUBLIC
$23.95

33x5 McGRAW
35x5 McGRAW
37x5 REPUBLIC
$26.95

ARMOUR CORDS Firsts, Guaranteed 10,000 Miles.
32x4
33x4
34x4
$14.95

30x3½ Fairfax Cord Guaranteed 12,000 miles, $7.65
30x3½ Miller Geared to the road, $7.95
32x3½ McGraw Cord Guaranteed 12,000 miles, $13.95

FISK TUBES 30x3 and 30x3½ Guaranteed one year 98c Other sizes, $1.65

FABRIC TIRES Guaranteed 6,000 miles

30x3	$ 5.95
30x3½	6.45
32x3½	7.95
31x4	9.95
32x4	10.45
33x4	10.95
34x4	11.45
34x4½	17.45
35x5	17.95

Genuine New Model $15.00 Stewart Speedometer, with oil chart, for Fords, $9.95

Screw Jacks for Fords, black enamel, 1,500 lbs. capacity..... 69c

Beautiful Nickel Torpedo Parking Light, complete with switch, $2.50 value, at..... 79c

STOP Only 77c

VULCANIZER 5 Minute With 12 Patches $2.00 value, 69c

TIRE GAUGE Schrader's $1.50 value, 77c

Retopping Outfit for Ford Touring cars, comp. with back curtain, 5.25

These Prices Good for 3 Days' Sale Only

ROY OF ROCK BOTTOM CAVE
24 QUINCY STREET, 4 Steps Down
Wabash 6285—Open Evenings, Sunday Until Noon—Between State and Dearborn
Mail Orders Filled Promptly. City Delivery.

Subscribe for The Tribune.



Pain or callouses there?

Those sharp, shooting pains across the ball of the foot, cramped toes, and callouses on the soles warn you that the arch across the ball of the foot is breaking down. Better see us about

Dr Scholl's
Foot Comfort Appliances

These scientific devices have brought relief to thousands of foot sufferers. Let a visit to our foot comfort department benefit you as well.

Expert advice free
Fifth floor
Mandel Brothers

WOMEN WITH IDEALS
want a *paper* with ideals. Therefore they read *THE TRIBUNE*—every morning.

FAIRIES IN ERIN? SHURE MR. DOYLE, WE LONG KNEW IT

Jawn McKenna's Father Saw 'Em Himself.

BY JOHN KELLEY.

Fairies really do exist in Ireland!

This was the message Sir Arthur Conan Doyle brought to Chicago yesterday. He never saw the fairies himself, but he knows people who did see them, and their veracity is not to be questioned.

"Children I know," said Sir Arthur, "have seen and played with fairies. Have seen their 'nests,' and some of the best scientists in England have investigated the matter and found them to be a reality."

What Say, Scoffers?

Now ye scoffers, who have laughed at the Irish because they believed in fairies, what have ye to say now? What further proof do you need that fairies do inhabit Ireland, and that children see them and play with them?

"To be shure there are fairies in Ireland," said Jawn McKenna, of Archey road when told of Sir Arthur's statement. "No thruer word was iver spoke. Many's the time I heard me father, and me mother, too, say they seen th' fairies at home whin they were childher.

"Yes, indeed, my good man, there's no doubt in th' wurruld about fairies bein' in Ireland. Some av th' counthry boys will laugh at ye whin ye spake about fairies an' thry to make out ye are superstitious. They like to make use av that word—superstitious.

Called Them Leprechauns.

"Me father (God be good to him) seen manny a wan av thim whin he was a boy in th' ould counthry. At home they called thim 'leprechauns,' or 'th' little men with th' red caps.' It was lucky to meet wan av thim.

"Wan day me father (I'll not belie him) was dhrivin' home th' cow whin all av a suddint wan av th' little min with a red cap on his head, jumped up out av th' ground ahead av him.

"'Good evenin' to yer lordship,' said me father, takin' th' caubeen off his head in respect to th' fairy. 'An' it's glad,' sez he, 'I am to see ye lookin' so well. Is there annything I can do for yT sez me father. 'I'll do annything ye say.'"

"Well, sir, th' fairy took a pipe out av his pocket an' filled it with tibacky. He then blew his breath on the pipe an' th' tibacky began to burn.

Brings On Fiddlers.

"Th' little man wint on smokin' for about five minutes without sayin' a word, whin all av a suddint up comes half a dozen more little min with red caps. Two av thim had little fiddles an' they began to play th' most beautiful music me father iver heard. It was wan av Moore's melodies.

"Well, sir, th' little man who was smokin' knocked th' ashes out av his pipe an' he waved his hand. With that th' fiddlers an' th' others all vanished.

"'Now follow me,' said th' little man to me father, 'an' I'll take ye where there's gold an' silver. It was gettin' late an' me grandmother was waitin' for to milk th' cow, but me father wint along afther th' fairy.

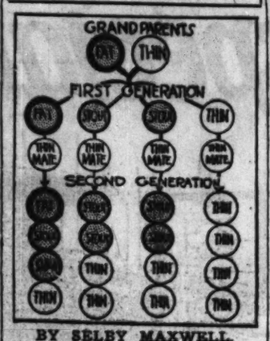
Follows Over Hill and Dale.

"Well, sir, he followed the little man all over the County Limerick—over hill an' dale, through glen an' wooda, until he dhrapped down from exhaustion.

"Whin he failed to fetch th' cow home at th' usual time they wint searchin' for him, fearin' that he had been led away be th' fairies. They didn't find him till daylight th' next mornin'. Th' fairies had covered him over with hay from a field near by to keep the night dew off av him, an' he was sound asleep whin they came upon him.

"Now, that's a thrue story av th' fairies in Ireland."

FAT—ALITY!



BY SELBY MAXWELL.

Fat persons are born, not made, says Dr. C. B. Davenport, director of the station for experimental evolution at Cold Spring Harbor, N. Y. In an address delivered before the National Academy of Sciences he states that the only way to be sure of a slim figure is to have slim parents.

Fatness and slimness follow the usual laws of heredity, according to the director. No amount of dieting will add much flesh to an adult naturally thin, and exercise has no permanent value in taking the flesh off from one who was born to be fat. As soon as special treatments stop, an individual goes back to his hereditary status.

The accompanying diagram illustrates the law or heredity as it concerns thinness and fatness. If you are unduly thin or fat, it is certain at least one of your grandparents was that way before you. In the first generation of a union of two dissimilar persons, one-fourth of the children will be fat, one-fourth thin, and one-half inclined to stoutness. Two thins will never have fat children, while the offspring of two fats will always be fat.

When two stout people marry, half of their children will be stout, one-fourth fat and one-fourth thin. Should a stout person marry a fat one, three-fourths of the first generation will be fat and the other fourth stout.

There is at present no known method for controlling heredity.

BOSTON STORE MARKS FOUNDING FIFTY YEARS AGO

Fifty years ago the Boston store opened its doors for the first time on State street, an unpretentious, one story, one room building just south of the alley between Madison and Washington streets. Its policy was "Buy for cash, sell for cash, and give bargains." Its annual business was about $50,000.

Today, still adhering to the same policy, the store has twenty-three acres of floor space, seventeen stories and three basements, while the annual business done is more than $28,000,000. Mrs. Mollie Netcher Newbury, widow of the original founder, is still manager. The anniversary will be celebrated throughout this week, the store being specially decorated for the occasion.

MORALS JUDGE FINES GIRL.

Virginia Gray, 22 years old, charged with having accosted men in the lobby of a loop hotel, was fined $1 and costs yesterday by Judge Daniel P. Trude.

MILITARY BURIAL FOR N. U. STUDENT KILLED IN CRASH

Funeral of Louis Aubere, freshman student at Northwestern university, who was killed Thursday night when an automobile in which he was riding with friends crashed into another car, will be held Monday morning at St. Ignatius' church in Evanston.

Maj. Louis Byrne, head of the R. O. T. C. at the university, has assigned a firing squad of students to take charge of the military end of the funeral. It will be the first time in history of the university that a boy has been given a military funeral by students.

Reports from Evanston hospital were that Ralph Williams, also a freshman, who was injured in the accident, probably would recover. Other persons hurt in the accident also are recovering.

WISCONSIN FURRIER DIES.

Manitowoc, Wis., April 28.—David Nelander, 73, head of the Nelander Fur company here, died today of heart disease. Nelander was formerly located at Milwaukee and Appleton.

Central Gardens Estates

Land Today Where Chicago Will Be Tomorrow



As per former announcement this beautiful estate has been subdivided into parcels for wholesale distribution in

Five Acre Tracts

facing on paved full section line running back 1,326 feet to beautiful trees. The shape of these parcels is so arranged as to enable purchaser to resubdivide into 35 residence lots and 5 business lots to meet future city growth, at prices that should bring enormous profits on investments.

PRICE FOR FIVE ACRES, $4,875

Easy Monthly Terms—Four Years to Pay

All Titles Guaranteed by Chicago Title & Trust Company

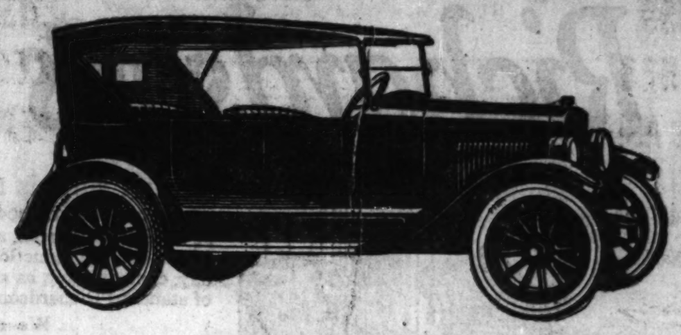
Address G G 307, Tribune,
7 So. Dearborn St.

Gentlemen:

Without any obligation on my part, please send me details of the distribution of the Central Gardens Estates in 5 acre blocks.

Name .....

Address .....



Value Rises Like a Spire

Overland ascendency has come surely and steadily. Fifteen years of experience have given this new and better Overland a plus value that looms spire-like in its field, recognized, welcomed and sought by the public.

Overland value is creating record sales. We are squarely behind it with all the fervor and confidence so good a car inspires.

Watch for Willys-Overland Advertisement in The Saturday Evening Post

The New Overland Touring $525

Sedan, $860 Coupe, $795 Roadster, $525 *All prices f. o. b. Toledo*

OVERLAND MOTOR CO., 2419 Michigan Ave.

NORTH SIDE
Broadway Motor Sales Co., 6335-37 Broadway Chicago.
Anderson-Clausen Motor Co. 3634-40 Lawrence Ave., Chicago.
Wm. M. Lewis Motor Co., 3406-08 Lincoln Ave., Chicago.
C. H. Ritzy, Evanston, Ill.
North Shore Motor Car Co., 1133 Lawrence Ave.,
SOUTH SIDE
Englewood Overland Co., 5932 S. Halsted St., Chicago.

SOUTH SIDE—Continued
Commercial Auto Sales, 3943 Commercial Ave., Chicago.
Arthur Motors, Inc., 117-121 E. Garfield Blvd. Chicago.
Leuffgen, Bethig & Goeneweln, 11008 S. Michigan Ave., Rex Garage, 6919-25 Stony Island Ave., Chicago.
Roberts Motor Sales, 6146-48 Cottage Grove Ave., Chicago.
Clearing Motor Sales Co., 5615-17 W. 63d St.

WEST SIDE
Standard Motor Car Co., 3301 W. North Ave., Chicago.
Anderson-Clausen Motor Co., 4635 Washington Blvd., Chicago.
Vesely Brothers, 3819 Ogden Ave., Chicago.
Pearl Motor Sales Co., 2730 Milwaukee Ave., Chicago.

WEST SIDE—Continued
Overland Sales Co., 1111 W. Jackson Blvd., Chicago.
James Sales, 428 S. Sacramento Blvd. Chicago.

SUBURBAN DEALERS
Parkway Auto Sales Co. 5934 W. 22d St., Cicero, Ill.
Radway Garage, 1112 Williams St., Oak Park, Ill.
Maywood Overland-Knight Co. Maywood, Ill.

SUBURBAN—Continued
Rice Island Garage, Rice Island, Ill.
Eckert's Auto Sales Co. South Holland, Ill.
Eckert's Auto Sales Co. 15427 Columbia Ave., Harvey, Ill.
Due Finkers, Adamsville Co. Due Finkers, Ill.
Frank L. Dooley, Highland Park, Ill.
Overland Motors Co. Gary, Ind.
Western Springs Auto Sales, Western Springs, Ill.
Ridgway Motor Sales, Wheaton, Ill.

DRIVE AN OVERLAND AND REALIZE THE DIFFERENCE

On the Edge of Tomorrow

Where will you live in 1930?

That is only seven years hence, a brief span in the life of this generation.

Chicago, city of marvelous growth, is bursting its bounds to house a constantly increasing population.

In this vast and rapid expansion, city dwellers must be concerned about their homes, insuring to their children the advantages of healthful air and proper surroundings, where educational facilities are adequate and the church extends a welcome.

Chicago is encircled by towns and cities of rare residential attractiveness and industrial opportunity, forming north, south, and west, *the edge of tomorrow*. Boundary lines of great cities are changed by the march of men and the demand for homes and a place to work.

The farms of yesterday are divided into the home-sites of tomorrow. Home-makers and business men, look out beyond the edge—out where the country beckons and opportunity is new.

And in the making of your plans it is important for you to know that the same full measure of Electric or Gas Service which you now enjoy will be available to you in the widespread territory of this company.

If we can assist you to select a location for a home or an industrial site, we shall be glad to have you call at any of our district offices.

PUBLIC SERVICE COMPANY
OF NORTHERN ILLINOIS

Serving 5825 Square Miles including 177 Cities and Villages

Evanston, Waukegan, Crystal Lake, Oak Park, Joliet, Kankakee, Chicago Heights, Ottawa, Streator, Pontiac, Lacon

TRADE MARK
REG. U.S. PAT. OFF.

Food Prices and Food Protection

Housewives scan the food price lists with the same eagle eye that husbands reserve for the stock market.

The grocer whose prices are lowest is never overlooked.

• • •

But price is not all that the Housewife watches. She gives intelligent preference to the store that is neat and spotless, where she knows the foodstuffs are always *kept fresh and clean.*

She expects, too, that her food purchases will be *delivered clean—clean from counter to kitchen.*

The thoughtful Grocer recognizes this. He pays special attention to deliveries. He entrusts them to Victory Food Containers, the newer and better form of food protection.

• • •

He knows, just as well as the Housewife does, that Victory Food Containers give the best possible protection—that they are strong and absolutely clean and sanitary—that they come to him packed in sealed cartons—yet cost no more than ordinary paper bags.

Madam, your Grocer wants to please you. His idea of service is to protect your interests in every way he can. He will thank you for reminding him that

You are entitled to have ALL your groceries protected in clean, sanitary Victory Food Containers.



Victory Food Containers come in three popular brands. All three reach the dealer in sanitary, sealed cartons, as pictured below.

"Classic" Square
Best of the square containers on the market today. Like the Kant-Tear and the Pedigree, it comes to the dealer in sanitary, sealed cartons.

"Kant-Tear"
Universal Standing Automatic. This popular Victory Food Container is strongly built to stand wear and tear on the counter.

"Pedigree"
Universal Standing Automatic. Known to the trade as "The Food Container De Luxe." • • • • • Each of these three popular Victory Food Containers is recognized as the best of its kind on the market today.

VICTORY BAG & PAPER CO.

Headquarters in Chicago *Retail Dealers Everywhere Supplied by the Jobbing Trade*

EASTMAN

ers Buy Again

They find owned five,

a better,

e greatest cuous not en among in quality.

Sedan, $2095

Say

e have owned four Hudsons succession. Our next car will a Hudson. There are cars that more money, but I am sure cannot give more satisfac-han the Hudson Super-Six."

ALEX. J. BAXTER, Schenectady, N. Y.

X
and Tax Extra

Illinois
Calumet 6900

vanston Branch
Sherman and Grove
ne 2300 and Evanston 720.

Stratford Motor Sales Co.
4021 S. Halsted
Vincennes 6800
Branch
63d near Halsted
Wentworth 1944
Parkway Motor Sales Co.
3308 W. North-av.
Belmont 6176.
George H. Koss
Highland Park, Illinois

Rochelle, Illinois
Valentine & Son
Rockford, Illinois
Rockford Hudson Co.
Springfield, Illinois
Central Motor Sales Co.
Sterling, Illinois
R. C. Landis
Streator, Illinois
Solon Brothers
Sullivan, Illinois
F. C. Newbold
Taylorville, Illinois
Gilbert H. Large, Inc.
Tuscola, Illinois
V. M. Elmore & Son
Valparaiso, Indiana
White Front Garage Co.
Waukegan, Illinois
C. E. Bairstow
Waterman, Illinois
C. W. Smith
Wauseka, Illinois
La Croix Bros.

Pain
or callouses there?

Those sharp, shooting pains across the ball of the foot, cramped toes, and callouses on the soles warn you that the arch across the ball of the foot is breaking down. Better see us about

Dr. Scholl's
Foot Comfort Appliances

These scientific devices have brought relief to thousands of foot sufferers. Let a visit to our foot comfort department benefit you as well.

Expert advice free
Fifth floor
Mandel Brothers

WOMEN WITH IDEALS
want a *paper* with ideals. Therefore they read *THE TRIBUNE* —every morning.

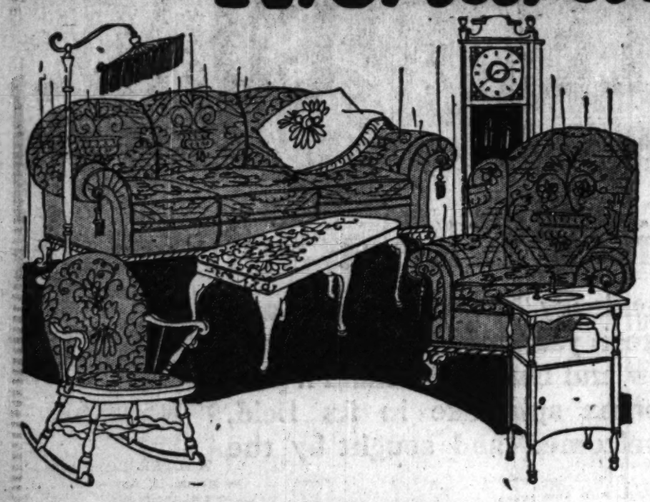
Ask about Our Budget Plan of Selling

Richardson's moving-time specials

Ask about Our Budget Plan of Selling

Moving time is re-furnishing time. Appreciating this fact, many special inducements in Floor Coverings and Furniture prices will be in effect this week, as we believe that the increased volume of purchases will repay us for the reductions we have made. If you are unable to shop Monday or Tuesday, come in later, as special values will be offered all week. All of the articles are of standard Richardson quality, and will give satisfaction.

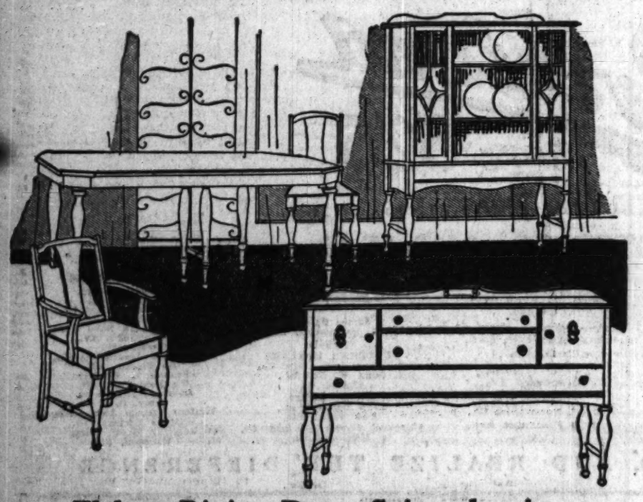
We recommend shopping early Monday morning in order to get the best selection and service.



Mohair Davenport and Chair

This hand carved antique mahogany frame, designed from the popular Chippendale period, is covered in a durable mohair with a silk-like sheen. It is entirely reinforced with the best of springs, assuring unusual comfort and ease. Davenport and Chair for **$335**

Rocker or Chair in Plain Black Sateen	Almco Bridge Lamp and Silk Shade	Fireside Bench covered in Mohair	Clock with Chimes	Smoker's Cabinet with two Glass Humidors
$12.50	$29.50	$39.50	$278	$19.50



Walnut Dining Room Suite—½ price

Here is another remarkable value—the balance of our original last fall purchase of these Dining Room Suites, has arrived and enables you to make great savings. This suite is designed in the pleasing spinet effect, and is constructed in accordance with the rigid demands of good Furniture making. An exceptional offer in view of the upward trend in factory costs today. **$225**

8 pieces, 60-inch Buffet, Oblong Table and set of 6 Chairs,

China Cabinet $69.50

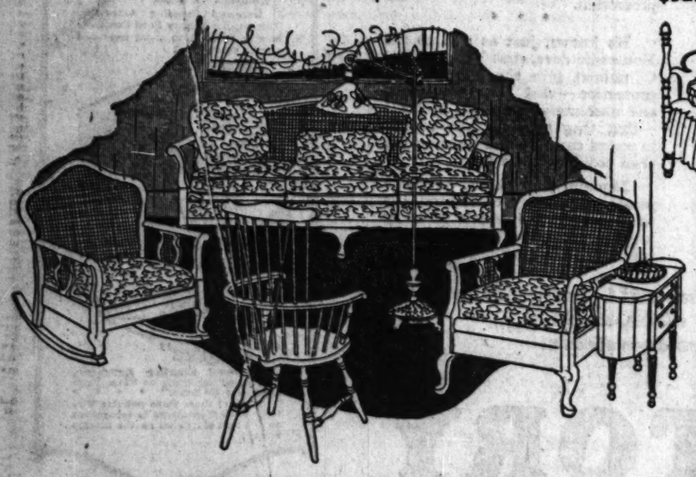


Queen Anne Bedroom Suite

The low prices of this combination Walnut Bedroom Suite are unusual, and enables you to furnish a modern home economically. Well rounded curves so typical of the Queen Anne period will beautify your bedrooms.

$55 Dresser $44 $50 Chifforette $32.50 $87 Vanity $69.50 $45 Bed $36

$45 Dressing Table $36



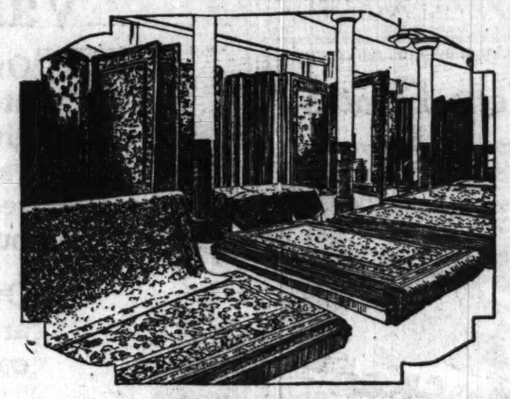
3 piece Mahogany and Cane Suite

The graceful lines and the fine velour covering make this suite very appropriate for any home. The frame is finished in antique brown mahogany, which is rubbed down to a smooth satin finish, so much desired in modern Furniture. Desirable velours to choose from. 3 pieces for **$175**

Comb Back Windsor Chair or Rocker $19.85 Solid Walnut or Mahogany Sewing Cabinet $19.85

Metal Lamp and Shade $10

The Rug Store of Chicago



Convenient Ground Floor Rug Salesroom

Rugs & Carpets

Royal Wilton Rugs

During the past two weeks our sales on these Royal Wiltons have been so great that we were forced to telegraph for more to come on by express. These shipments have been received, and we are again able to offer this regular $76.50 Wilton in a variety of pleasing patterns at unusually low prices. Every rug is perfect. Shop early.

Two Groups

9x12 ft., $59.50 9x12 ft., $64.50

6x9 ft.	$47.00 to $63.50	9x18 ft.	$162.50
8¼x10½ ft.	63.50 to 87.50	11¼x15 ft.	163.00
9x15 ft.	129.50	11¼x18 ft.	198.00
11¼x12 ft.	129.50	11¼x21 ft.	237.50

Wilton Velvet Rugs

Inexpensive but good

For those who desire a moderate priced rug, one of these Seamless Wilton Velvets is an exceptionally good purchase. In both qualities listed below we offer a wide range of desirable patterns and colorings. Priced specially for this selling.

9x12 ft. $34.50 9x12 ft. $44.50

6x9 ft., $28.50 11¼x12 ft., $70.00

Axminster Rugs

Deep in pile, rich in coloring and artistic in design. A good wearing, satisfactory, floor covering. Two qualities, a large selection of attractive patterns in each.

9x12 ft. $44.50 9x12 ft. $53

6x9 ft., $36.25 8¼x10½ ft., $48.75

Worsted Wilton Rugs

A limited selection of Worsted Wilton Rugs in the most wanted blue colorings have been placed on sale at a startlingly low price. 9x12 ft., **$98.50**

Other 9x12 ft. Wiltons, $115 to $135

27x54 in.	$11.75 to $14.50
36x63 in.	18.50 to 22.00
4½x7½ ft.	38.75 to 46.50
6x9 ft.	69.50 to 83.50
8¼x10½ ft.	93.50 to 123.50
9x15 ft., $187.50	9x18 ft., $230.00
11¼x15 ft.	$206.00 to $243.50
11¼x18 ft.	$285.00

Marlboro Chenille

Tomorrow we introduce our newest domestic Chenille, woven for us by one of the largest eastern manufacturers of high grade Broadlooms. The Marlboro, with a closely woven wool back, is available in two of the season's popular plain color tones, rose taupe and gray taupe, in 9, 10½, 12 and 15 ft. widths. The best value you can obtain at, per sq. yd., **$11.50**

9x12 ft. Rug, $141

Chenille Carpetings

An exceptional assortment of the newest plain color tones is offered in the following Broadlooms. Rugs will be cut to your order, any length desired.

Rose Taupe	Mouse	Beaver	Cocoa Brown
Gray Taupe	Blue	Gray	Lavender
Mulberry	Sand	Plum	Tete-de-Negre

Special Czecho Slovakian. 9, 12 and 15 ft. widths. Per sq. yd., **$10.85**

Tiffany Chenille. 9, 10, 12, 13, 15 and 18 ft. widths. Sq. yd., **$13.50**

All colorings are not obtainable in all widths.

Odd Size Chenille Rugs

Special shipment—reduced prices.

The mill which weaves our Tiffany Chenille has just shipped us a choice assortment of odd size plain color Chenille Rugs. These Rugs were made from yarns remaining after weaving full rolls and special size rugs. Each Rug is perfect and is offered at a large reduction. Some of the outstanding values are:

	Worth	Sale Price
9x12 ft. Beige	$153.00	$100.00
9x10.6 ft. Smoke	135.00	85.00
8x11 ft. Tete de Negre	135.00	75.00
5.10x11.10 ft. Taupe	100.00	59.00
4.6x14 ft. Taupe	126.00	56.00
8x7.4 ft. Gray	95.00	50.00
7x8 ft. Mole	108.00	50.00
7x7 ft. Tete de Negre	99.00	45.00
8x6 ft. Taupe	75.00	40.00
4.6x7.6 ft. Taupe	54.00	30.00
4x6.6 ft. Rose	37.00	18.00
3x6 ft. Taupe	30.00	15.00
3x5 ft. Taupe	25.00	12.00
2.3x4.6 ft. Smoke	19.00	9.00

Oriental Rugs

Belouchistans

An exceptional opportunity to secure hand woven Rugs in distinctive colorings at low prices. Average size 2.5x4 ft.

$15 $18.75 $22.50

Mosuls

Excellent pieces in a variety of true Oriental patterns and colorings at moderate prices. Average size 3.4x5.6 ft.

$35 and $45

Lilehans

Fine Orientals in beautiful shades of rose and mulberry with a lustrous deep nap and skillfully woven designs. Average size 3.6x4.8. **$75**

Royal Sarouk Rugs

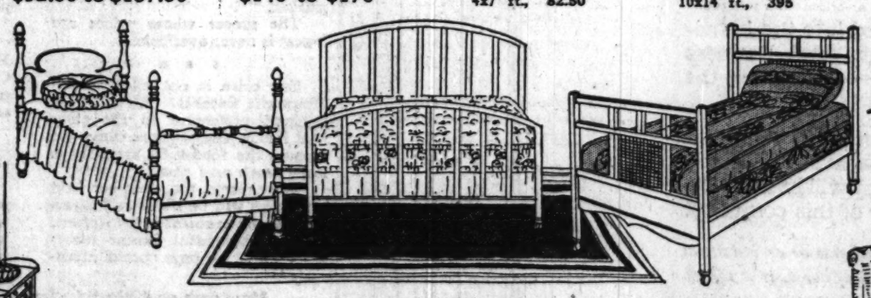
Orientals which are noted for their thick, heavy, silk-like pile. The colorings are soft and rich, in beautiful shades of rose, gold and blue.

3x5 ft.	4x7 ft.
$92.50 to $137.50	$140 to $170

Chinese Rugs

Rich, lustrous toned taupes with skilfully chiseled patterns in thick high nap. These are not of the ordinary weave, being woven under close supervision to our special order. Specially priced. 9x12 ft., **$285**

2x4 ft.,	$22.50	8x10 ft.,	$225
4x7 ft.,	82.50	10x14 ft.,	395



Poster Bed

The colonial effect of these Beds has become most popular for the well furnished bedroom. The large posts and heavy rails are finished in brown mahogany. Full size. **$49.50**

Simmons Bed

Monday Only

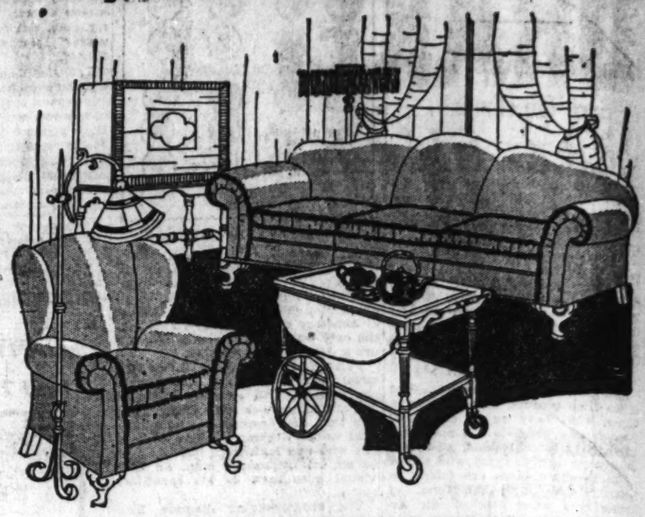
An attractive steel bed with round tubing, finished in ivory. These sanitary, light weight beds have steel construction, which assures you exceptional service. Twin, three-quarter or full size. **$9.95**

Day Bed

This exceedingly attractive day bed is finished in mahogany. Is covered in the better grades of velour, and opens to a double bed when desired. A home requisite which gives you a guest room when desired. Special for this week at **$59.50**

D.W. Richardson & Co.

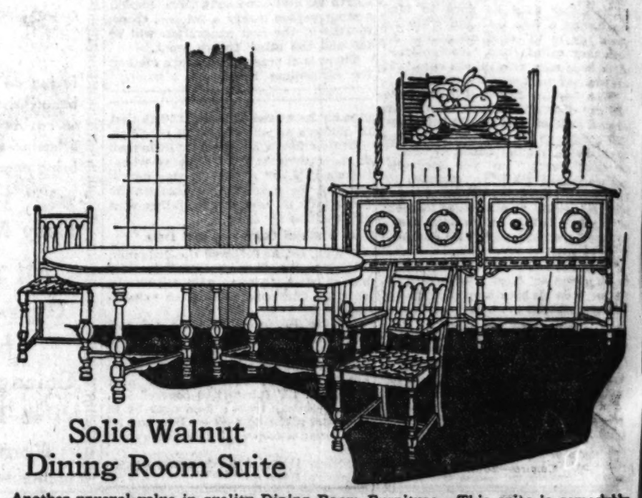
125 So. Wabash Avenue, Just North of Adams



All-Wool Mohair Davenport

Living Room Furniture in a pleasing solid tone effect. Has reversible cushion seats and all sides, both front and back, covered in durable mohair. The mohair Chenille edging and hand carved feet add to the effectiveness of the plain color. An uncommon value. Davenport, **$139.50**

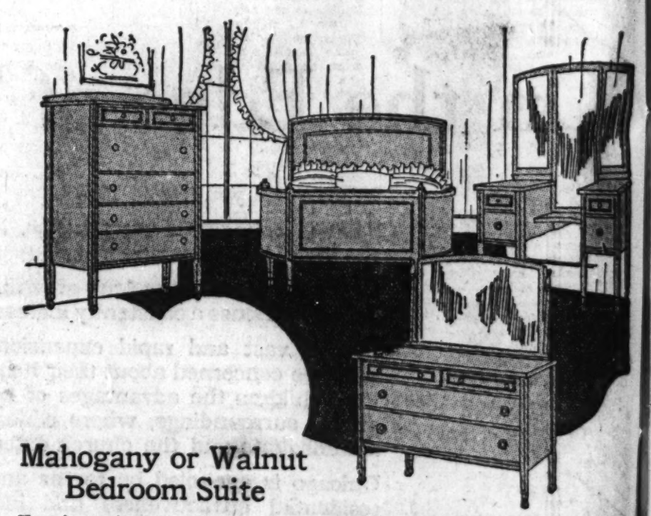
Wing Chair	Metal Lamp and Mica Shade	Wall Desk with sol. mah. or wal. cabinet	Almco Floor Lamp and Shade	Solid Mah. Tea Cart
$94.50	$17.50	$29.50	$49.50	$39.50



Solid Walnut Dining Room Suite

Another unusual value in quality Dining Room Furniture. This suite is remarkably reduced in price, affording the home builder distinctive Furniture within the means of all. The expert workmanship and the popular design combined with our low prices make this suite much in demand. 5 ply woods used on flat surfaces. Table and 6 chairs, **$110.50**

60-inch Buffet to match, $89.50.



Mahogany or Walnut Bedroom Suite

Here is a suite built in one of America's finest factories, in either mahogany or walnut. Each piece is constructed by expert workmen, assuring you Bedroom Furniture of the better grade. The conservative and non-faddish design is in good taste year after year. An exceptional value. 4 pieces for **$267.50**

$67.50 Chest, $59 $67 Bed, $59.50 $100 Dresser, $79.50 $115 Vanity, $88.50



Fine Spun Fibre Furniture

Now that summer approaches you will be interested in this durable fine woven fibre Furniture. The blue and gold finish, and the silky polychrome tapestry covering, will enrich the decorative effect of your sun parlor or summer home. Has fine steel springs, which give comfort. Specially priced for this week.

$100 Double Day Bed $79.50

$30 Rockers or Chairs to match $25

$30 Desk and Chairs $19.50 $90 Davenport $69.50

APRIL 29, 1923.

Ask about Our Budget Plan of Selling



avenport

ct. Has reversible cushion seats mohair. The to the effect- Davenport, $139.50

Almco Floor Lamp and Shade $49.50

Solid Mah. Tea Cart $39.50

rniture. This suite is remarkably nctive Furniture within the means r design com- in demand. 5 and 6 chairs, $89.50. $110.50



factories, in either mahogany or workmen, assuring you Bedroom nd non-faddish eptional value. 4 pieces for $267.50

esser, $79.50 $115 Vanity, $89.50



Furniture

in this durable fine woven y polychrome tapestry cover- or or summer home. Has flex for this week.

rs or Chairs to match $25

Davenport $69.50

PART TWO SPORTS, MARKETS, REAL ESTATE.

Chicago Sunday Tribune.

THE WORLD'S GREATEST NEWSPAPER

8 PARTS

Part. 1—News, Editorial. 2—Sporting, Autos, Markets. 3—Colorotо Magazine— Part. 3—Fiction, Fashion, Photos. 4—Comics. 5—Fashions. 6—Household Wants. 7—Drama, Society. 8—Want Ads.

APRIL 29, 1923.

A *

DRAKE, PENN RELAYS TOPPLE RECORDS

SOX SHAKE JINX AND WALLOP INDIANS

NO-HIT ROBBIE HURLS MATES TO 6 TO 3 VICTORY

Gleason's New Fighting Front Delivers.

SOX-INDIANS SCORE

CLEVELAND.

	AB	R	BH	TB	BB	SH	SB	P	A	E
Jamieson, lf	5	0	2	2	0	0	0	3	0	0
Wamby, 2b	5	1	1	1	0	0	0	0	0	0
Speaker, cf	5	0	1	1	0	0	0	3	0	1
Galatz, 1b	3	1	1	1	1	0	0	6	1	0
Summa, rf	4	1	1	2	0	0	0	0	0	0
Sewell, ss	2	0	1	1	2	0	0	0	5	0
Lutzke, 3b	2	0	0	0	0	0	0	1	1	1
Gardner, 3b	2	0	2	2	0	0	0	1	0	0
Morton, p	0	0	0	0	0	0	0	0	1	0
Myatt, c	3	0	1	1	1	0	0	0	1	1
Boone, p	1	0	0	0	0	0	0	0	1	0
Edwards, p	1	0	0	0	0	0	0	1	1	0
Winn, p	0	0	0	0	0	0	0	0	0	0
Stephenson, 3b	1	0	0	0	0	0	0	0	0	0
Totals	*35	3	10	11	4	0	0	24	11	3

*Brower batted for Edwards in 7th.

CHICAGO.

	AB	R	BH	TB	BB	SH	SB	P	A	E
Rish, lf	3	0	1	1	1	0	1	4	0	0
Kamm, 3b	3	2	0	0	1	0	1	1	1	0
Collins, 2b	3	2	1	1	1	0	0	3	5	0
Hooper, rf	1	1	1	3	2	1	0	4	0	0
Sheely, 1b	3	1	1	1	0	1	0	7	0	0
Mostil, cf	4	0	1	1	0	0	0	3	0	0
McClellan, ss	4	0	1	1	0	0	0	2	2	0
Schalk, c	4	0	0	0	0	0	0	3	1	0
Robertson, p	3	0	1	1	0	1	0	0	0	0
Totals	32	6	7	9	5	3	2	27	9	0

Cleveland	0	1	0
Chicago	1	0	0

Two-base hits—Summa. Three-base hits—Hooper. Struck out—Robertson [3]. Bases on balls—Boone [3]; Robertson [4]; Edwards [2]; Winn [1]. Double plays—Wamby [unassisted]; Collins to Sheeley. Hits—Off Boone, 5 in 2 1-3; Edwards, 2 in 3 2-3. Time—2:00. Umpires—Rowland and Moriarty.

BY IRVING VAUGHAN.

With Charles Robertson's pitching to lead 'em on, Gleason's White Sox leaped back into the league yesterday and annexed their second win of the season by bumping the Cleveland Indians, 6 to 3, in the third of the series. They accomplished this by the simple but effective process of bunching hits with passes.



BOY ELSH.

Robertson's pitching was easily the high light of the pastime. For seven rounds he was good to look upon, but in the eighth weakened sufficiently to let the Indians count twice. Meanwhile, the venerable Tris Speaker was having all sorts of trouble with his slabbers, and before finishing for the day he gave four of them opportunity to display their stuff to the multitude, which numbered 18,000.

Gleason Shakes Lineup.

Gleason endeavored to rout the jinx by going into the game with a revised lineup. Johnson was given a rest and McClellan sent to the shortstop post. Kamm was moved up to Johnson's second place in the batting order, and although the $100,000 kid didn't pad the hit column, he scored twice, stole one base, and gave the fans a thrill by giving one ball a terrific ride to left field. Jamieson caught it after considerable sprint.

The Sox started on their way to victory right in the first round. They hopped on Dan Boone for a lone tally, but the Indians came back with one off Robertson in the second. The Gleasons jumped out in front again in the third with three more that drove Boone off the slab and completed their toil in the fifth with two counters off Jim [Lefty] Edwards. After this they didn't get as much as a single.

Sox Start Scoring.

The first inning run was brewed by Rish with a single. Kamm forced him out and then stole second. A hit by Sheely sent the $100,000 star across. The Idians evened it in the second on a double by Summa and single by Myatt.

Boone started to bury himself by handing a pass to Kamm in the third. Collins singled and Hooper sacrificed. Sheely followed with a bounder to Lutze, who threw to the plate and inadvertently hit Kamm in the back, the ball rolling to the stand, and Collins followed Kamm over the plate. Sheely went to second on the error and scored when Mostil singled to right. Boone resigned at this stage in favor of Edwards.

Hooper Gets Triple.

The two Sox runs in the fifth were due mainly to a long clout by Hooper. He bumped the right field fence for three bases after Collins had walked, and scored himself when Speaker dropped Sheely's long fly. After this the only excitement was Cleveland's eighth when Robertson gave up three passes, which, with hits by Wamby and Gardner, netted two runs.

Northwestern-Illinois Conference Golf Meet Off

Champaign, Ill., April 28.—[Special.]—The Northwestern-Illinois conference golf match was called off here today.

THE DAYS OF REAL SPORT



NATIONAL LEAGUE MOURNS DEATH OF UMPIRE SENTELLE

NEW YORK, April 28.—Flags in National league baseball parks were half masted today for Paul Sentelle, the umpire who died last night in Cincinnati. Games in the league will be halted several minutes Monday while players and fans pay silent tribute to the popular arbiter.

John G. Heydler, president of the league, said that Sentelle, who came to the National last year from the Texas league, was one of the most capable and best liked umpires in the game. "He had been a credit to baseball and will be remembered as one of its finest characters," he added.

Robert Emslie, dean of National league umpires, will attend the funeral in New Orleans Monday as Mr. Heydler's representative.

Major Standings

AMERICAN LEAGUE.

	W.	L.	Pct.		W.	L.	Pct.
Cleveland	8	3	.727	Washington	4	5	.444
New York	7	4	.636	Boston	4	6	.400
Detroit	7	4	.636	St. Louis	3	6	.333
Philad'phia	4	4	.500	CHICAGO	2	7	.222

YESTERDAY'S RESULTS.

Chicago	6;	Cleveland	3
Detroit	4;	St. Louis	1
Boston	5;	New York	3

Philadelphia-Washington, rain.

GAMES TODAY.

Cleveland at Chicago. St. Louis at Detroit. Philadelphia at Washington.

NATIONAL LEAGUE.

	W.	L.	Pct.		W.	L.	Pct.
New York	9	3	.750	Cincinnati	5	6	.455
CHICAGO	7	4	.636	Boston	4	6	.400
Pittsburgh	6	5	.545	Brooklyn	3	7	.300
Philadelphia	4	4	.500	St. Louis	4	7	.364

YESTERDAY'S RESULTS.

Philadelphia	3;	Brooklyn	2
Boston	6;	New York	4
St. Louis	4;	Cincinnati	3

Chicago-Pittsburgh, rain.

GAMES TODAY.

Chicago at Cincinnati Phila. at New York. Pittsburgh at St. LouisBoston at Brooklyn

PROBES CHARGE THAT RUTH SUIT WAS CONSPIRACY

New York, April 28.—[Special.]—Ferdinand Pecora, assistant district attorney, today began investigation of the allegation that the filing of a $50,000 damage suit against "Babe" Ruth, the ball player, which was withdrawn on Friday in the Supreme court by attorneys for Dolores Dixon, was due to a conspiracy. Hyman Bushell, counsel for the Yankee's home run king, appeared at the prosecutor's office in the afternoon. He admitted later that he had laid bare certain data connected with the suit of 19 year old Dolores Dixon against Ruth.

KEARNS HINTS AT BIG FIGHT NEWS

New York, April 28.—[Special.]—According to Jack Kearns, who arrived from Chicago today, there will be something doing in real fight talk within a day or two. He says the Shelby affair is still banging fire and that negotiations for the row with Tom Gibbons in the west are no further advanced. Kearns called on Tex Rickard at the Garden, but his visit was merely social. He will remain here until after the milk fund show, May 13.

FIGHTING SPIRIT OF U. S. GOLFERS WINS EVEN BREAK

RYE, England, April 28.—[Associated Press.]—Fine competitive spirit saved the American amateur golfers from defeat today in their first battle on the English fairways.

In the morning they met a reverse but in the afternoon they made a fighting comeback and ended the day all square with the stars of the Oxford and Cambridge Golfing society, with whom they played a dozen foursomes.

Six four-ball foursomes were played in the forenoon, of which the natives won four. The Yankees returned to the windy, sandy links in the afternoon and won four straight, or sufficient to square matters with their hosts. The afternoon matches were two-ball foursomes.

Draw Big Crowd.

One thousand spectators or thereabouts motored to this ancient town by the English channel to see the debut of the Americans and most of them walked in the wake of Jess Sweetser, the American champion who, paired with Francis Ouimet, was triumphant in both his morning and afternoon matches.

They were the only Americans to win both before and after lunch.

Tomorrow the Americans will play a series of informal matches with various Britishers, after which they will go to Sandwich to practice in preparation for the St. George's challenge cup tournament on Wednesday and Thursday.

Sweetzer and Guimet Win.

RYE, England, April 28—[United Press.]—Jess Sweetser and Francis Ouimet, the American stars, won today from Cyril Tolley and R. H. De Montmorency, 3 up and 1 to play.

Maxwell R. Marston, Philadelphia, and Robert A. Gardner won their match from the English pair, Roger Wethered and Bernard Darwin, 2 up. Dr. O. P Williams, Portland, and F. J. Wright, Los Angeles, also won from E. F. Storey and D. E. Lansdale, 7 and 5. S. Davidson Herron, Chicago, and Harrison R. Johnston, St. Paul, defeated E. W. E. Holderness, British amateur champion, and A. J. Evans, 1 up.

Lose Two in Afternoon.

The two matches that the Americans lost in the afternoon were:

M. A. Powell and G. L. Mellin beat George V. Rotan, Houston, and Reginald Lewis, Connecticut state champion, 2 and 1. E. H. Gillies and C. M. Croome beat John F. Neville, San Francisco, and J. F. Byers, Pittsburgh, 3 and 2.

Pro Rate $1,500 Among Illini Relay Competitors

Urbana, Ill., April 28.—Division of profits among forty-five competing teams at the sixth annual University of Illinois relay carnival has been completed, $1,500 being the sum prorated by Manager Bob M. Ersbach today.

Bill Tate Goes East to Seek Chance at Wills

New York, April 28.—[Special.]—Bill Tate, the Portland (Ore.) Negro heavyweight, is in New York questing a new match with Harry Wills, the New Orleans longshoreman, whom Jack Dempsey continues to evade.

IN the WAKE of the NEWS

PREP ATHLETICS.

OBJECTION frequently is made to prep school athletes competing in various sports at big tournaments like those held at Chicago, Northwestern, Illinois, Wisconsin, Michigan, and other colleges. The arguments advanced are danger of overexertion, and the placing of too much value on such victories.

Whether a secondary school athlete "burns himself out" from too much competition, as has frequently happened, depends on the wisdom of his coach. The conscientious mentor will not sacrifice a boy for the sake of additional points.



So far as this factor concerns big meets, we think there is less danger than in dual or smaller meets. In the interscectional affair, the competition is keener and a boy hardly can hope to excel in more than one or two events. In dual meets, one athlete sometimes is called upon to capture enough points to determine the result.

Overstressing athletics is an old argument—on the same basis as the discussion between the relative advantage of intercollegiate competition and intramural sport.

The Wake always has believed in outside competition, both for college and prep athletes. We think there is keener effort to make teams which go away on trips. We think the experience gained in big meets raises the caliber of sport.

* *

Radio Department.

I got Sing Sing last winter with a dry cell. W. P. W.

* *

Information Wanted.

Dear Wake: Other day I found a little brown jug about the size of a thimble with a label painted on it "Cleveland and Thurman." Can any Way Back Whenner tell me what this symbolized? G. R.

* *

This Wake Is Conducted by Harvey T. Woodruff. Help! Help!

JUNIOR AIR CASTLES.

When I'm a grownup daddy man
And have some little boys,
I'll buy the largest house I can
And fill it full of toys.
There'll be no bathtub in this home,
No towels; nor any soap;
And there shall be no toothbrush, comb,
Nor castor oil, I hope.

I'll always stay at home and play,
I'll never go to town;
We'll have a circus every day
And I shall be the clown.
We'll use the living room for games,
Play marbles in the hall.
Box in the den, and when it rains
We'll play indoor baseball.

We'll see a movie every night,
And there shall be a rule
That when the weather's warm and bright,
There'll be no pesky school.
We'll live on cakes and candy, and
We'll not object to noise—
When I'm a grownup daddy man
And have some little boys. A. E. F.

* *

Back to the Old.

Dear Harvey: You inserted an ad of mine in The Wake last September to the effect I had "flopped" and offered for exchange my sporting paraphernalia.

The cane I got for the rod has no feel, there's no whip to it. The jazzbo tie kind of chokes a fellow used to wearing his flannel shirt open to the third button. And the dancing pumps—I'd rather feel the snap of a twig under a pair of packs any time. While for tobacco smoke, who can build a dream in perfumed cigaret smoke?

Gef.

P. S.—Have Bob Becker tell "Old Timer" at Chain lake to feed them muskies raw meat, 'cause I'm coming a-roaring.

* *

When I Was a Kid, I Thought—

That Chinamen made chop suey of dead rats. A. F.

That davenports were made in Davenport, Ia. A. F.

That the "Lucifer match" was a boxing bout. F. Marie.

* *

Did You Tell Dean Talbot?

Dearest Harvey: I was walking along the Midway toward the campus the other night, when suddenly a beautiful sedan drew up to the curb and stopped. A neat looking fellow with highly polished hair stepped out and asked me to go riding. No, Harvey, I did not cry Help! Help! Instead, I hopped in the car and had a gorgeous time.

Don't think me rough. I'm just a co-ed of mean actions. If Namresi or any of your contribs should like to hear of me, tell them I have gorgeous clothes suited for any occasion. I favor any one, whether Chi Psi, D. K. E., Beta or Phi Delt., and I DON'T have to be in at 10. O, Harvey, you're a dear now. HENRIETTE.

* *

Heroes of Today.

How about the guy who opens with jacks under the gun? G. C. R.

* *

The Steno's Hope.

This game of gaulph, it makes one laugh,
The way the thing is done.
I think it's play, tho' some folks say,
It keeps you on the run.



Good nature flies when gaulph one tries,
Gloom soon o'ershades the sun.
But perhaps my boss won't be so cross.
When he makes a hole in one.
Helen of Troy.

* *

Dusting Off the Old Ones.

An Irishman who had accepted a job in the Canal Zone was asked by a friend, "Why work there when it's 98 in the shade?" He replied: "Well, who's going to work in the shade?" J. M. N.

* *

Do You Remember Way Back When: The style was to have your hair cut pompadour?—J. E. B., Waterloo, Ia.

OSBORNE CLEARS BAR AT 6 6 7-8 IN EXHIBITION

Galesburg, Ill., April 28.—[Special.]—At the Lombard college high school athletic meet here today Harold Osborne of the Illinois A. C., in an exhibition high jump, was announced to have cleared 6 feet 6⅞ inches, which, it is claimed, surpasses the world record by ⅞ of an inch. In the 50 yard dash Dicenzo broke the track record. Ray Watson ran an exhibition mile in 4:39⅘.

Toluca won the meet with 16 points, with Sprinter Dicenzo taking 15 points.

Crane Wins Net Meet with Valparaiso U.

Valparaiso, Ind., April 28.—Crane college of Chicago scored a victory over Valparaiso university by three matches to two on the courts here this afternoon. Summaries:

SINGLES—Graft [V.], defeated Hess [C.], 6—2, 6—4; Mathews [V.], defeated Sluts [C.], 6—4, 5—7; Hart [C.], defeated Florence [V.], 7—5, 3—7, 7—5.

DOUBLES—Sluts and Hess [C], defeated Mathews and Graft [V.], 6—3, 6—2; Hart-Weinberg [C.] defeated Florence-Smith [V.], 6—3, 5—7, 9—7.

ILLINI MAKE CLEANUP IN DES MOINES MEET; PENN STATE OUTSPEEDS OXFORD IN 2-MILE RACE

Nittany Forced to New World's Mark at Philadelphia.

BY HUGH FULLERTON.

Philadelphia, Pa., April 28.—[Special.]—Penn State college, with Allen Helfrich anchoring a great quartet, today climaxed the greatest athletic carnival by tearing to pieces the world's record for the two mile relay and by defeating, in a duel which tried the souls of men and set the 30,000 spectators mad with enthusiasm, the greatest relay team Britain ever sent into competition.

In that two mile battle, after Penn State, Georgetown and Oxford had struggled for a mile and a half in record time, three of the greatest half milers in the world picked up the burden. Helfrich, wearing the blue and white of State college; W. R. Milligan, in the dark blue of Oxford, and Connolly, in the blue and gray of Georgetown, were sent away for that last half mile, with Helfrich twenty yards in the lead, and Connolly striving desperately to overtake the flying Briton.

Helfrich Holds Lead.

The pace was terrific, and in the back stretch the Britisher attempted to overcome the handicap. Foot by foot he pulled up until, at the turn on the back stretch, the warning screams and shouts of the mad crowd of fans stirred Helfrich and, lifting his stride, he held level, then commenced gradually to draw away. In vain the Britisher raised his stroke, while Connolly fought to gain. Helfrich sprinted across the line, with a frenzied crowd waiting, thirty yards ahead of the Britisher, while Connolly dropped back and was beaten fifteen yards.

The time was 7 minutes 48 4-5 seconds, as against 49 4-5 made by the team that Meredith led in 1922.

Run Through Rain.

The final day of the carnival started with heavy clouds, a threatening rain which delayed and then helped the army of runners soon after the spectacular victory of the Americans over the invaders from Oxford, grew harder and harder until it was driving in sheets across the field, and the final event, the four mile relay, turned into a dismal procession, the runners battling heavy sheets of rain and wind until but four finished.

In that final event of the greatest carnival Penn ever staged, the Navy team, with Newhall running at anchor, floated to victory, while Columbia which at the three miles seemed to have the race at its mercy, fell back and Connolly, making another despairing effort to lift the colors of Georgetown, finished third.

Brickman Gets Second.

The west, which did not have a chance to cheer much during the carnival, had its rounds of applause today in the field events and on the hurdles. Brickman, running for Chicago, captured second place in the 120 yard hurdles, against perhaps the greatest field ever assembled. The Chicago team took second place in the half mile college relay. Leib of Notre Dame took the discus with a throw of 136 feet, 4 inches, and Hubbard of Michigan ran true to form and added the broad jump to his other triumphs.

The west grabbed some more honors when Norton of Kansas came through in the high jump in which he tied Brown, Dartmouth's great leaper, and won the toss and when Welch of Friends' college, Wichita (Kas.) landed in third place in the discus throw.

Two mile college relay championship—Won by Penn State [Carter, Edgerton, Enck, and Helfrich]; Oxford, second; Georgetown, third. Time, 7:48 4-5. [New korld's record.]

Half mile college relay—Won by Lafayette; University of Chicago, second; Pennsylvania, third. Time, 1 minute 29 4-5 seconds.

Middle Atlantic states, class B mile relay—Won by Washington and Jefferson; Haverford, second; Dickinson, third. Time, 3:32 2-5.

One mile college relay—Won by Columbia university; Navy, second; Penn state, third. Time, 3:26.

One mile relay championship, freshmen—Won by Yale; Harvard, second; Navy, third.

120 yard hurdles—Won by Moore, Penn State; Brickman, Chicago, second; Treman, Cornell, third. Time, 15 2-5 seconds.

Pole vault—Tie for first between Brooker, Michigan, and Owens, Pennsylvania. Owens won first on toss; third tie among Gartley, Virginia; Scholp, Yale; Sherrill, Pennsylvania; Gouinluck, Cornell, and Depue, Princeton. Gartley won third place on toss. Height, 12 feet 9 inches.

Javelin—Won by G. Storrs, Yale; Grewes, Navy, second; Hamer, Penn., third; Greenidge, Harvard, fourth. Distance, 179 feet 4½ inches.

High jump—Brown, Dartmouth, and Norton, Kansas, tied for first; Needs, Penn; Davis, Virginia, and Watherdon, New York university, tied for third. Height, 6 feet 3⅝ inches.

100 yard dash—Won by Leconey, Lafayette; Fisher, Kansas, second; Clark, Johns Hopkins, third; Farrell, Fordham, fourth. Time—10 seconds.

1 mile college relay—Won by Syracuse [Monti, Bowman, Stone, and Woodring]; Virginia second, Georgetown third, University of Chicago fourth. Time—3:22 1-5.

Running broad jump—Won by Hubbard, Michigan; Rose, Penn, second; Goodboy, New York university, and Reed, Brown, tied for third; Reed won the toss. Distance—22 feet 10¾ inches.

4 mile college relay championship—Won by Navy [Shepherd, Tyree, Hard, and Newhall]; Columbia, second; Georgetown, third. Time, 18:38 3-5.

Discus—Won by Lieb Notre Dame; Weatherjohn, New York university, second; Welch, Friends' university, third. Distance—136 feet 4 inches.

Friend Wife Honor Guest at Hubby's Pin Party

Husbands of members of the Women's Marquette Golf club bowling team entertained their wives last night at the Marquette alleys in a return bowling party, after which a banquet was served. Prizes were awarded as follows:

MEN—Carl Marzona, first; Charles Carlson, second; Julius Johnson, third. High individual score, Carl Marzona.

WOMEN—Mrs. Maude Aldrich, first; Mrs. Umlar, second; Mrs. Paul Dougherty, third. High individual score, Mrs. Grace Leiferman.

2 WORLD'S RECORDS, MANY OTHER MARKS, GO IN RELAY CLASSICS

DES MOINES, Ia., April 28.— Associated Press.]—One world's record was smashed; one, possibly two, American records were shattered, and ten Drake records were broken today in the annual Drake relay carnival which attracted more than 1,300 track and field stars. The world's and national records set were:

WORLD'S RECORD.

440 yard four man relay—University of Illinois, :42 3-10, which is one-tenth of a second faster than the best previous mark.

WORLD'S INTERCOLLEGIATE RECORD.

One mile four man relay—University of Iowa team, 3:16 9-10, one-tenth of a second slower than the world's record made by C. B. Rogers, Earl Eby, Lawrence Brown and Robert Maxam competing as an American Legion team in 1921.

AMERICAN RECORDS.

Javelin throw—Milton Angier, Illinois, 203 feet 9½ inches, bettering his record established in the Drake game a year ago by an even foot.

880 yard four man relay—Illinois, 1:27 5-10. This performance is one-tenth slower than the world's record created by B. J. Wefers Jr., H. Ray, F. K. Lovejoy and Edward Farrell, in 1921. No other college team, the coaches claim has covered the distance as fast as Illinois.

PHILADELPHIA, Pa., April 28.—One world's record was set in the University of Pennsylvania's relays here today when the two mile college relay was won by the Penn State team of Carter, Edgerton, Enck and Helfrich, in 7:48 4-5.

TWO YOUTHS IN AUTO ACCIDENT ON WAY TO DRAKE GAMES MAY DIE

DES MOINES, Ia., April 28.—Four youths from Guthrie Center, who came to Des Moines to attend the Drake relays, were injured this afternoon when their automobile crashed into a truck. Leo Chase, 15, and Walter France, 21, both are believed to have suffered fractured skulls. Physicians say they probably will die from their injuries. The other boys were only slightly injured.

Cedar Rapids, Ia., April 28.—Wendall Bragonier, 12, a spectator, who was struck on the head by a twelve pound weight at a high school track and field meet here yesterday, has a good chance for recovery, his physicians said this morning. An operation was performed last evening to relieve pressure on the brain.

Crews Battle Sinking as Middies Win

Annapolis, Md., April 28.—Oarsmen of the Massachusetts Institute of Technology were completely outclassed in a regatta on the Severn river this afternoon. Navy's varsity eight pulled across the finish line of the Henley course of a mile and five-sixteenths eight lengths to the good. The Navy second crew defeated Tech's 150 pounders by the same big margin, and the Navy "plebes" won by five lengths. The times were:

Navy varsity....8:09; Navy seconds 9:54 2-5
Tech .....8:43 Navy plebes .8:05

The varsity brush was rowed under miserable conditions of water. A heavy sea was rolling, and a downpour of rain set in several minutes before the senior crews paddled to the starting point. As a result both shells shipped considerable water, and at times it appeared that both of the crews would be swamped. Navy's second crew barely escaped fate when caught in the trough of a sea.

Columbia Takes Childs Cup.

Philadelphia, Pa., April 28.—[United Press.]—Columbia university won the seventeenth annual Childs' cup race over the American Henley course on the Schuylkill river this afternoon. The University of Pennsylvania crew finished second and Princeton third. Ten thousand lined the banks of the course.

Columbia finished two full lengths ahead of Pennsylvania and Princeton was more than two lengths behind the Quakers. Columbia covered the mile and 550 yards in 7 minutes 44 seconds, considered slow time.

In the junior varsity races just before the Childs' cup event, Columbia won, Pennsylvania was second and Princeton third. The Columbia shell nosed over the line a quarter of a length ahead. The time was 8:18.

ONE MAN TEAM STARS AT MEET

Springfield, Mo., April 28.—[Special.]—Carl Junction, a little mining town in the Ozark region, sent a one man track team to the annual southwest track and field meet here today, and that one man team, consisting of William [Chub] Allan, came near winning the meet. Allan placed first in the 100 yard dash, 220 yard dash, and in the 440 yard and 880 yard runs. He broke the record in the 100 yard dash and was high point man of the tournament.

University High Carries Off Honors of Prep Schools in West.

BY WALTER ECKERSALL.

Des Moines, Ia., April 28.—[Special.]—In one of the greatest sets of relay games ever held in the middle west, if not in the country, an event in which one world's record was broken, an American mark smashed, and a long list of other carnival records shattered, Illinois and University High school of Chicago carried off the honors in the fourteenth annual set of relay games held in the Drake stadium today in the presence of 3,000 enthusiastic track and field fans.

In addition to this wholesale shattering of marks, college coaches here tonight are unanimous in their assertions that Illinois and Iowa should be credited with world's and American intercollegiate records in the 880 yard and one mile relays, respectively. In the former event, the Orange and Blue quartet covered the distance in 1:27 5-10. This performance is one-tenth of a second slower than the world's record created by B. J. Wefers Jr., H. Ray, F. K. Lovejoy, and Ed Farrell in 1921. The coaches claim no college quartet has traveled the distance any faster than Illinois did this afternoon.

Hawks Claim Record.

Iowa, which wound up the great meet by taking the one mile relay, will lay claim to a world's intercollegiate record in the event. The Hawkeyes stepped the distance in 3:16 9-10, which is one tenth of a second slower than the world's record made by C. R. Rogers, Earl Eby, Lawrence Brown and Robert Maxam in 1921. The record almanac does not show any faster time than that made by the above mentioned teams, and efforts will be made to claim world's intercollegiate records for both Illinois and Iowa. Their performances were strictly within the rules and the races timed by men who have acted in these capacities for years at this set of games.

To Illinois' quarter mile team went the honor of establishing an undisputed world's 440 yard relay record. Coach Harry Gill's lads stepped the distance in :42 3-10. The old world's record was :42 4-10 and was made by a team composed of B. D. Wefers Jr., H. Ray, F. K. Lovejoy, and Ed Farrell in 1921. The Orange and Blue quartet was composed of Sweet, Hughes, Evans, and Ayres.

Angier Sets Mark.

The American record to go by the boards was in the javelin throw. Milton Angier of the University of Illinois, who held the previous national mark at 202 feet 9¼ inches, hurled the shaft 203 feet 9¼ inches this afternoon. He was favored by a slight wind which blew from the north, and this will be taken into consideration when the Illinois athlete applies for a new American record. Angier was easily the class of the spear throwers and it was a foregone conclusion he would win.

In addition to the many records broken and tied today, four were shattered yesterday and three established. From this recapitulation it will be readily seen that America will not want for talent to compete in the Olympic games in Paris next year. The regularity with which records were shattered became so common that the crowd was disappointed whenever the officials did not announce a new record after conveying the results of various events.

Illini Three Times Winner.

Of the five university relays held, Illinois was victorious in three, Michigan took one, and Iowa one. The Urbana team won quarter and half mile relays and the four mile. Michigan was victorious in the two mile after Reinke had run a great race on the last lap, while Iowa was easily the class of the field in the one mile. In the college relays Butler, Wabash, and Monmouth divided honors by winning one relay each.

In the high school section University High carried off the honors by winning three relays and establishing new records in two. The Midway boys of Chicago took the half mile in 1:33 1-5 for a new record and the 400 yard shuttle in :41 9-10 for another record. In both events Goodwillie was an important factor, and the team's success today was entirely due to his efforts.

Individual Honors Divided.

In the individual events, honors were fairly well distributed. Illinois and Kansas were the only two time winners. Milton Angier and Dean Brownell of Harry Gill's team took the javelin throw and pole vault, respectively. Merwin Graham of Kansas won the running broad jump, and Poor of the same school took the high jump. Towler of Minnesota was victor in the high hurdles after an interesting finish with Crawford of Iowa. L. A. Platt of Denver university was an easy winner of the discus, and Hartman of Nebraska sprung a surprise by beating Van Orden of Michigan out of first place in the shotput.

With weather conditions ideal for the great meet, it did not take the athletes long to settle down to record smashing performances. In the half mile class A high school relay, University High won in the record breaking time of 1:33 1-5. The old mark was 1:34 3-5, made by Cedar Rapids in 1921.

Cedar Rapids High took the two mile class A high school relay in 8:25, which lowered the old record of 8:27 4-5, made by a Cedar Rapids team last year. L. A. Platt of Denver then came along and bettered the Drake relay record made by himself yesterday. He tossed the saucer 138 feet 6¼ inches today.

Illini Given Ovation.

Illinois then received a great ovation when the time of its quarter mile re-

by team was announced at :42 3-10 for a new world's record. University High kept its record breaking stride and lowered the 400 yard shuttle mark from :42⅕ to :41 9-10, the old record established by Sioux City last year.

Monmouth was the next institution to break into the record breaking class. The team from the small Illinois institution won the two mile college relay in 8:10 5-10. This was better than the old mark of 8:11 4-5 made by Cornell college of Mount Vernon, Ia., in 1921.

Illinois came back in favor by taking the 880 yard relay in the fast time of 1:27 5-10, which is said to be a world's intercollegiate record. The mark at least broke the Drake relay record of 1:28 4-5, made by Wisconsin in 1916. Angier followed with his record breaking performance in the javelin.

Brownell Springs Surprise.

In the pole vault, Dean Brownell of Illinois sprung a surprise by taking the event with an effort of 12 feet 10 inches. This bettered the Drake relay mark of 11 feet 9¼ inches, made by Rogers of Kansas last year. Iowa then wound up the record breaking performance by taking the one mile relay in 3:16 9-10, one-tenth of a second slower than the world's record, but faster than the Drake relay mark of 3:20 2-5, made by the Illinois team of last year.

In the special events, Joie Ray of the Illinois A. C., defeated Ray Buker, former eastern intercollegiate two mile champion who is now competing for the Tri-color club of Chicago, in a special match race of one mile. Ray, who benefited by the pace given by Egil Krogh of Chicago for the first half mile, turned the mile in 4:15 5-10, which is the fastest time ever made in the state of Iowa over the distance. Tom Eck, coach of the long distance runners at the University of Chicago, claims it is the fastest mile run in America this year.

Wolters Noses Out Spink.

Deak Wolters, the former Ames star, just nosed out Phil Spink, former University of Illinois athlete who is competing for the Chicago A. A., in a special 440 yard run. Spink went into the lead at the report of the pistol and led until ten yards of the tape when Wolters drew up on even terms and won by inches. The time was :49 7-10. Phil Donohoe, another University of Illinois runner who is competing under Cherry Circle colors, was third.

The event was by far the most successful in its history. In fact, the games are growing to such proportions that some sort of arrangement must be made to keep the fields down. There was quality and quantity at this year's meet but there were many contestants who should have been left at home. Like events of yesterday, today's contests were well conducted and the officials and K. L. Wilson, director of athletics at Drake university, are deserving of commendation for putting on such an impressive event which will go a long way toward the successful development of an American Olympic team next year.

UNIVERSITY EVENTS.

440 yard relay—Won by Illinois [Sweet, Hughes, Evans, Ayers]; Nebraska, second; Notre Dame, third. Time, :42 3-10. [New world's record.]

880 yard relay—Won by Illinois [Fitch, Sweet, Evans, Ayres]; Iowa, second; Nebraska, third. Time, 1:27 5-10. [New Drake relay record.]

One mile relay—Won by Iowa [Marrow, Noll, Brookins, Wilson]; Illinois, second; Notre Dame, third. Time, 3:16 3-10 [new Drake relay record].

Two mile—Won by Michigan [Kosser, Cushing, Hattendorf, Reuling]; Northwestern, second; Oregon Aggies, third. Time, 7:57.

Four mile relay—Won by Illinois [Hall, Scott, Marquis, Wells]; Wisconsin, second; Michigan, third. Time, 16:13 3-10.

COLLEGE EVENTS.

880 yard relay—Won by Wabash [Knee, Litzinger, Sweeney, Van Arsdale]; Western State Normal, second; Butler, third. Time, 1:31 6-10.

One mile relay—Won by Butler [Northam, Ham, Carroway, Grey]; Wabash, second; Western State Normal, third. Time, 3:24 1-10

Two mile college relay—Won by Monmouth [A. Niblock, McCallister, F. Niblock, Cougan]; Carleton, second; Cornell, third. Time 8:16 5-10. [New Drake relay record.]

INDIVIDUAL EVENTS.

Discus throw—Won by Platt [Denver], 138 feet 6¼ inches; McMahon [Marquette], second, 135 feet 1½ inches; Auer [Haskell], third, 132 feet 4½ inches; Schildhauer [Ill.], fourth, 129 feet 6 inches. [New Drake relay record.]

Running broad jump—Won by Graham [Kas.], 22 feet 7 inches; Blanchard [Washington], second, 22 feet 6¼ inches; Hatch [Nebraska], third, 22 feet 4 inches; Sweeney [Ill.], fourth, 23 feet 3 inches.

100 yard dash—Won by Erwin [Kansas Aggies]; Ayers [Ill.], second; Williams [Kansas Normal], third; Tyrie [Purdue], fourth. Time, :09 4-5. [Ties Drake relay record.]

440 yard high hurdles—Won by Towler [Minn.]; Crawford, [Ia.], second; Frazier [Baylor], third; Johnson [Ill.], fourth. Time, :15 1-5.

Shotput—Won by Hartman [Neb.], 41 feet 2½ inches; Van Orden [Mich.], second, 41 feet 1 inch; Platt [Denver], third, 40 feet 9 inches; Griggs [Butler], fourth, 39 feet 10¾ inches.

Pole vault—Won by Braswell [Ill.], 12 feet 10 inches; Proctor [Mich.], second, 12 feet 6 inches; Rogers [Kan. U.], third, 12 feet 3 inches. Other qualifiers tied for fourth, at 11 feet 9 inches. [New Drake record.]

Javelin throw—Won by Angier [Ill.], 202 feet 9½ inches; Lingenfelder [Drake], second, 199 feet 11½ inches; Frieda [Chicago], third, 178 feet ½ inch; Oberst [Notre Dame], fourth, 176 feet 0½ inches. [New American and Drake relay record.]

Running high jump—Won by Poor [Kas.], 6 feet 4 inches; Dickson [Chicago], Smith [Mich.], and Turner [Neb.], tied for second, 6 feet, 2 inches.

HIGH SCHOOL EVENTS.

Half mile class A—Won by University High [Goodwillie, Cuppo, Woelfel, Fuqua]; Cedar Rapids, second; Northeast, Kansas City, third. Time—1:33 1-5 [new Drake relay record.]

Two mile, class A—Won by Cedar Rapids [Cook, Tait, Healy, Yerxley]; Northeast, Kansas City, second; Rockford, Ill., third. Time—8:23 [new Drake relay record].

One mile relay, class A—Won by University High [Goodwillie, Widmann, Woelfel, Fuqua]; Cedar Rapids, second; Northeast, Kansas City, third. Time—3:29 9-10.

Shuttle race, 880 yards—Won by University high [Cuppo, Widman, Fuqua, Goodwillie]; Ottumwa, second; East Des Moines, third. Time—1:41 9-10. [New Drake relay record.]

SPECIAL EVENTS.

One mile special—Won by Joie Ray [I. A. C.]; Buker, [I. A. C.], second. Time, 4:15 5-10. [Fastest mile ever run in state of Iowa.]

440 yard run—Won by Wolters [Ames]; S Jiak [C. A. A.], second; Donohoe [C. A. A.], third. Time, :49 6-5.

Three Runs in Twelfth by Lisle Net 15-12 Triumph

Joliet, Ill., April 28.—Lisle college nine slipped over three runs in the twelfth inning here today and defeated Joliet college, 15 to 12. Kocur and Balash, on the mound for Lisle, held the local batters to eight hits. Sequirst allowed eighteen safe cracks. Score:

Lisle	011	310	041	103	15	18	2
Joliet	002	300	105	010	12	8	5

Batteries—Kocur and Balash, Kontul; Sequirst and Barry.

Beloit Nine Swamps Lake Forest in Opener

Beloit, Wis., April 28.—[Special.]—Beloit college ball players indulged in a slugfest and smashed open the diamond season here today with an 18 to 4 victory over Lake Forest. The Gold garnered twenty-two hits, starting out the first inning with five in a row. Vondrashek starred at bat with four hits, including a three bagger, while Winkenwerder rounded the bases for a homer. Every Beloit man scored.

GOPHERS GET TO BENGSTEN IN 9TH FOR 10 TO 9 WIN

BIG TEN STANDING

	W.	L.	Pct.		W.	L.	Pct.
Illinois	3	0	1.000	Indiana	1	1	.500
Michigan	2	0	1.000	Northwest.	1	3	.250
Minnesota	1	0	1.000	Chicago	1	3	.250
Wisconsin	2	1	.667	Ohio State	0	1	.000
Iowa	1	1	.500	Purdue	0	2	.000

Minneapolis, Minn., April 28.—[Special.]—Minnesota nosed out a one run victory over Northwestern on Northrop field this afternoon by a last inning rally, 10 to 9. It was the Gophers' first baseball game of the conference season.

Bengsten, who had relieved Chuck Palmer, for the Purple, went to the bad in the ninth after he had retired one man. With the tying run on third and the winning run on second, Myrum crashed out a long triple to right center, ending the game. Northwestern apparently had the game won in the seventh, when it came through with four counters. Score:

MINNESOTA.	AB	R	H	C	E	NORTHWESTERN.	AB	R	H	C	E
Freidl,lf	4	2	2	1	0	Bryant,ss	5	0	1	5	0
Foote,ss	3	0	0	4	2	Taylor,1b	4	1	0	6	1
Myrum,3b	5	2	3	8	0	Nelson,lf	4	2	2	2	0
Rauble,cf	3	1	1	3	0	Palmer,p	3	1	1	3	2
McMur'p1b	4	1	1	11	1	Johnson,cf	4	1	1	1	0
Broe,rf	5	0	1	3	0	Kearv'll,3b	4	1	1	1	1
Mosk,2b	4	1	0	2	0	Taber,2b	4	1	0	9	0
W.Hark,c	5	2	3	4	0	Kirchoff,rf	2	0	0	0	0
H.Hart,p	4	1	3	5	1	Stegman,c	4	1	1	11	0
						Bengsten,p	2	1	0	1	0
	40	10	14	40	4		36	9	7	39	3

*Batted for Moskovitch.

Minnesota	210	011	005	—10
Northwestern	410	000	400	— 9

Two base hits—Freidl, Stegman. Three base hits—Myrum, Nelson, W. Hartfield. Bases on balls—Palmer, 3; Bengsten, 4. Losing pitcher—Bengsten.

MICHIGAN, 11; WISCONSIN, 3.

Ann Arbor, Mich., April 28.—[Special.]—Michigan defeated Wisconsin, 11 to 3, in a Western conference game here today. Johnson of the Badgers was hit hard and was relieved by Radke in the seventh inning. Liverance twirled the entire game for Michigan, allowing eight hits. Capt. Uteritis of Michigan hit a home run in the sixth inning.

MICHIGAN (11).	AB	R	H	C	E	WISCONSIN (3)	AB	R	H	C	E
Uteritis, ss	4	2	1	3	1	Serr't's, lf	5	0	0	1	0
Kinke, cf	2	3	1	1	0	Becker, cf	3	1	1	2	0
Hgrtz, 2b	4	3	2	1	0	Ellin'n,2b	3	1	0	2	0
Shkfld, rf	3	3	1	1	0	Aschnb'r, c	3	1	1	5	0
Klode, 1b	4	0	1	11	0	Tebell, 3b	4	0	0	3	0
Ash, lf	3	0	2	0	0	Holm, 1b	2	0	1	14	1
Payne, 3b	3	0	0	1	1	Dugan, rf	2	0	1	1	0
Blott, c	3	0	0	10	0	Zombk'r, ss	4	0	2	4	0
Liverance, p	3	0	0	4	0	Johnson, p	3	0	0	2	0
						Radke, p	1	0	0	3	0
	29	11	9	39	2		30	3	6	40	1

Wisconsin	012	000	000	— 3
Michigan	430	004	00*	—11

Two base hit—Ash. Three base hit—Shackleford. Home run—Uteritis. Struck out—Liverance, 3; Johnson, 3. Base on balls—Liverance, 3; Johnson, 7; Radke, 1.

NOTRE DAME, 7; INDIANA, 3.

Notre Dame, Ind., April 28.—[Special.]—Magevney, wild but effective with men on the sacks, and Gause hard hit, but retaining perfect control, staged a pitchers' battle here today until the seventh inning, when home runs by Kane and Thomas cinched a 7-3 victory for Notre Dame over Indiana. Score:

NOTRE DAME.	AB	R	H	C	E	INDIANA.	AB	R	H	C	E
Sheehan,ss	5	1	2	3	0	Smith,ss	4	0	1	5	1
Foley, 2b	4	0	2	1	0	H. Thos,2b	2	0	0	0	0
Nolan,1b	4	0	1	11	0	Miller,cf	4	1	0	1	1
Kane,3b	5	1	2	2	1	Moomaw,c	4	1	0	4	0
Castner,lf	4	2	3	1	0	W'l'm'n,rf	3	1	1	2	0
Curtin,c	3	1	1	9	1	Sloat,3b	3	0	1	2	0
E.Thos,rf	4	1	1	0	0	Parker,1b	4	0	0	11	0
Vergara,cf	4	0	1	4	0	Jay,lf	3	0	0	2	0
Mag'ney,p	4	0	1	5	1	Gause,p	3	0	0	4	1
	37	7	14	40	4		30	3	5	35	3

Indiana	010	002	000	—3
Notre Dame	020	101	30*	—7

Home runs—Thomas, Kane. Struck out—Magevney, 8; Gause, 2. Bases on balls—Magevney, 4. Umpire—Ray.

LOYOLA VICTIM OF VALPARAISO

Valparaiso, Ind., April 28.—[Special.]—Valparaiso won its second game from Loyola university, 13 to 4, today. Anderson and Johnson each got three hits, two of Anderson's being doubles. Valparaiso hit Dooley and Duffy freely. Score:

Valparaiso	332	201	20*—	13	11	2
Loyola	001	030	000—	4	9	5

Batteries: Martinson, Graham and Anderson; Dooley, Dugy and Morrisay.

Purdue Pastes Pill and Defeats Hanover, 9 to 2

Lafayette, Ind., April 28.—[Special.]—Purdue defeated Hanover today, 9 to 2, in a game of spectacular features. Zingheim of Purdue smashed out two home runs, and there were many other extra base hits. In one inning Menke, Purdue catcher, had all three putouts, catching foul flies. Score:

Hanover	000	200	000—	2	9	3
Purdue	005	300	10*—	9	6	0

Batteries: Geupel, Kahlmeyer, Campbell and Menke; Williams and Feeler.

Downpour Washes Out Illini-Ohio State Game

Columbus, O., April 28.—[Special.]—Ohio State's opening Big Ten home game with Illinois here today was called off. A steady drizzle which began late Friday night continued through the night and began again at 1:30 this afternoon.

Armour Institute Nine Beaten by Kalamazoo

Kalamazoo, Mich., April 28.—[Special.]—Kalamazoo Normal school nine today defeated Armour Institute of Chicago, 9 to 0. The engineer team was no match for the heavy hitting Normal batters.

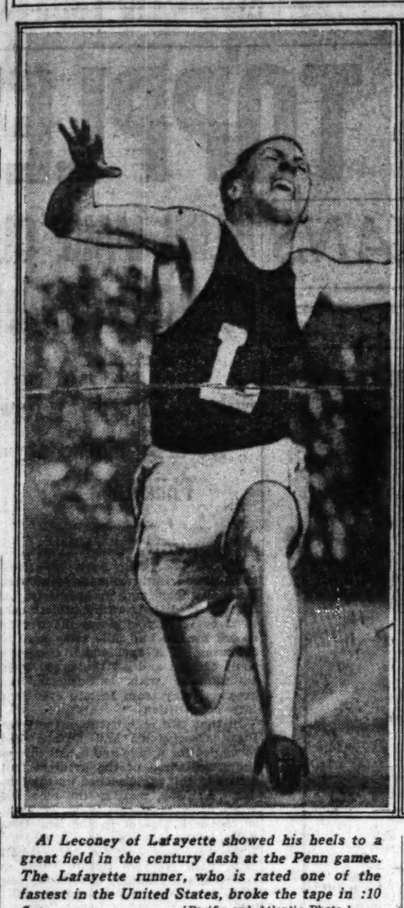
TECH COLLEGIANS ON TOP.

Chicago Technical college, in a last inning spurt, defeated Mayo collere nine, 10 to 9, at Washington park yesterday. Ritenour and Prior allowed Mayo six hits, while their teammates piled up nineteen. Score:

Chicago Tech	141	100	3—10	19	3	
Mayo	061	000	0— 9	6	6	

Batteries—Ritenour and Prior; Toman and Chervan.

PENN AND DRAKE RELAY STARS



Al Leconey of Lafayette showed his heels to a great field in the century dash at the Penn games. The Lafayette runner, who is rated one of the fastest in the United States, broke the tape in :10 flat. [Pacific and Atlantic Photo.]



Tom Lieb, the husky Notre Dame star, transferring his activities from Drake to Penn this season, hurled the discus 136 feet 4 inches for first place honors. Lieb also won the same event at Drake last year. [TRIBUNE Photo.]



Poor of Kansas was anything but that in his specialty. His leap of 6 feet 4 inches carried his university colors to first place in the high jump at Des Moines and was two inches better than his nearest competitors could do. [G. H. Swartz Photo.]



L. A. Platt of Denver university, the "dark horse" of the Drake meet, crashed into prominence with a heave of 138 feet 6 1-2 inches in the discus event. The performance shattered the record of 133 feet 4 inches made by Tom Lieb in 1922. [G. H. Swartz Photo.]

COLLEGE BASEBALL

Army, 4; Swarthmore, 3.
Harvard, 13; Massachusetts Aggies, 7.
Michigan, 11; Wisconsin, 3.
Kenyon college, 11; Akron U., 6.
Chicago Technical college, 10; Mayo, 9.
Princeton, 6; Cornell, 2.
Kalamazoo Normal, 9; Armour institute, 0.
Beloit, 18; Lake Forest, 4.
Notre Dame, 7; Indiana, 3.
Cornell college, 2; Knox, 1.
Dekalb, 7; Naperville, 6.
Lisle, 15; Joliet college, 12.
Purdue, 9; Hanover, 2.
Kansas Aggies, 3—3; Kansas, 2—16.
Minnesota, 10; Northwestern, 9.
Y. M. C. A. college, 18; Wheaton college, 3.
Shurtleff, 24; Illinois college, 11.

U. of Washington First in Seattle Relay Meet

Seattle, Wash., April 28.—The University of Washington relay team, with 34 points, placed first in the class A events of the annual University of Washington relay carnival here today. Oregon, with 14 points, was second; Oregon Agricultural third with 9 points, and Montana fourth with 4.

CORNELL BEATS KNOX.

Mount Vernon, Ia., April 28.—[Special.]—Cornell college defeated Knox in a close game here today, 2 to 1. Knox scored in the first inning and Cornell counted first in the fifth, after which the score was tied until the last of the ninth, when Faragher scored for Cornell on Dickman's hit. Paulson, lanky Cornell moundsman, got 17 strikeouts. Score:

Cornell	000	010	001—	2	5	3
Knox	100	000	000—	1	3	2

Batteries—Armstrong and Campbell; Paulson and Faragher.

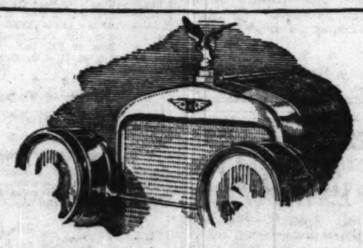
HINSDALE HIGH ANNEXES MEET BY HUGE SCORE

Featured by the crashing of three local track records, Hinsdale swamped Downers Grove, 104 to 27, in a Du Page county league meet at the winner's school yesterday. Kempf set a new mark in the javelin with a heave of 145 feet. Borfom shattered the broad jump record with a leap of 21 feet 2 inches, and Weddell shaved the 220 with a performance of :24 1-5. All three carried the Hinsdale colors.

Weddell was high point winner with five firsts, and his teammate, Borfom, pressed him for honors with twenty-three markers.

MONMOUTH BUMPS AUGIES.

Monmouth, Ill., April 28.—[Special.]—Monmouth won its first conference game here from Augustana, 5 to 4, in ten innings. The locals went into the ninth leading 4 to 2, but the visitors tied it up. In the tenth Pitcher Thompson won his own game with a single, followed by Glanville's double.



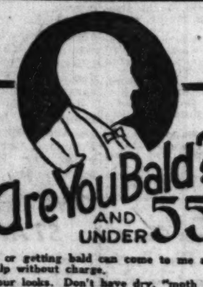
The new and very powerful H. C. S. Four built by Harry C. Stutz, which now costs $2250 f. o. b. Indianapolis, parks handily in a parking space that big, bulky cars must pass up.

Series IV—Six Touring, $2650; Four Touring, $2250; Four Roadster, $2250; Four Brougham, $2850; Four Coupe, $2600

H. C. S. Motor Car Company of Chicago
2452 Michigan Ave. Phone Victory 9100

H. C. S.

DESIGNED AND BUILT BY HARRY C. STUTZ
H. C. S. Motor Car Co., Indianapolis



No Medicine to Sell

Are You Bald? AND UNDER 55

Dandruff Falling Hair Itching Scalp

Any man who is bald or getting bald can come to me and receive at once an examination of his scalp without charge.

Your hair is 95% of your looks. Don't have dry, "moth eaten" hair. Put good live hair back on your head. Do away with that unsightly dandruff. Stop that itching and scratching.

95% of men under 55 years can have their hair regrown. The WELLINGTON SCIENCE of hair growth accomplishes this with such absolute certainty that those accepted for treatment are given a LEGALLY DRAWN GUARANTEE TO REFUND MONEY IF HAIR IS NOT GROWN AS AGREED.

Science has overcome dandruff. Save the hair you have! Get the bald and thin places regrown. Come in today. Treatments given only at this office.

WELLINGTON INSTITUTE Science of Hair Growth
Office Hours 9 A. M. to 9 P. M.
Room 306 Reliance Bldg. Corner State and Washington Sts.

ELMHURST NINE CUDGELS ANOTHER COLLEGE WIN

The Elmhurst college nine yesterday added another triumph to its list when the Evangelicals swamped Aurora college, 20 to 5, at Elmhurst, cutting off the losers with nine hits. Paters and Sievert hurled almost airtight ball for Elmhurst, while Johnson and Timberlake permitted the winners to gather twenty-two hits. Eleven errors contributed to the Aurora defeat. Score:

ELMHURST.	AB	R	H	C	E	AURORA.	AB	R	H	C	E
Zinder,c	5	4	3	12	0	Church,ss	5	0	2	1	0
Egger,ss	6	4	3	2	0	Bigler,3b	3	2	2	0	0
Bassler,2b	6	3	4	3	0	Powers,c	5	2	2	11	1
Smith,cf	6	2	3	5	0	Ma'm.p,lf	4	0	1	1	1
Blauf's,lf	3	0	1	1	0	Johnson,p	3	0	0	0	1
Gaum,1b	4	1	0	11	0	Tim'k,rf,p	3	0	0	1	1
Hots,3b	6	1	2	3	0	Twing,2b	4	0	2	3	4
Meyer,rf	4	2	2	0	0	Schull,cf	4	0	1	2	0
Sievert,p	4	2	1	4	0	Tucker,rg	4	0	0	2	0
Peters,p	1	1	1	0	0						
Shade,lf	1	0	0	1	0						
Schmidt,lf	0	0	0	0	0						
	49	20	22	36	3		35	5	9	45	11

Elmhurst	533	312	900—20
Aurora	010	101	020— 5

Three base hits—Zinder, Hots, Egger. Home runs—Smith, Bassler, Powers. Struck out—Peters, 1; Sievert, 7; Magan, 1; Timberlake, 5. Bases on balls—Sievert, 1; Peters, 2; Magan, 2; Timberlake, 1.

CULVER THUMPS PARKER, 13 TO 4

Culver, Ind., April 28.—[Special.]—Terrific batting gave Culver Military academy a 13 to 4 decision over Parker high in today's seven inning contest. Parker rallied strongly in the fifth for three runs. Garben of Culver knocked a homer and Sink of Parker and Collins, Buah and Tustig of Culver, all connected for two baggers.

CRANE NIPS MAINE, 5-3.

Schmall hurled Crane Tech to a 5 to 3 victory over Maine Township in a practice game at Des Plaines. Schmall, though nicked eight times, was effective in the pinches. Korbel and Barkman led Crane at bat, the latter getting a home with one on. Score:

Crane	200	100	2—5 8 0
Maine	100	100	1—3 8 0

Morton Wins 2 to 1; Defense of Oak Park Cracks in 7th

BY GEORGE BUCKLEY.

A slashing triple by J. Fvec in the last inning and a subsequent cracking in the Oak Park defense that converted the blow into the winning marker broke up a great Suburban league battle between Morton and Oak Park at Cicero yesterday. Fvec, the first batter up in the seventh, cracked the initial pitch for three bases and cantered home on Bernard's error with the tally that gave Morton a 2 to 1 victory.

Dahlquist held Oak Park helpless and was robbed of a no hit performance when Bernard singled off the umpire's shins. Dahlquist struck out eight and only the surprisingly weak defense of his mates, who bobbled five times, made the losers dangerous.

Ferrette and Cromwall split the Oak Park slab assignment and were touched for only three bingles, Ferrette going the first six innings and holding Morton to two hits and one run. Score:

MORTON	AB	R	H	C	E	OAK PARK.	AB	R	H	C	E
Dahlq'st,p	2	0	0	1	0	Geisel'r,2b	3	0	0	2	0
Hurt,cf	2	1	1	1	0	Meyer,c	4	0	0	80	
Brasik,1b	3	0	0	9	1	Dregoli'y,ss	3	0	0	3	1
Peschke,c	3	0	0	7	0	Fer'te,p,rf	3	1	1	4	0
Stani'k,3b	3	0	0	0	3	Prast,lf	3	0	0	1	0
J. Fvec,lf	3	1	2	1	1	Sr'd'r,3b	3	0	0	2	0
K. Fvec,ss	3	0	2	0	0	Ga'n,1b,lf	3	0	0	9	0
Johnson,2b	3	0	0	0	0	Con'y,2b	1	0	0	0	0
Larimer,rf	2	0	1	1	0	Du Mo'r,rf	2	0	0	0	0
						Berna'd,1b	2	0	1	1	1
						Crom'l,p	1	0	0	0	0
	23	2	3	39	5		26	1	1	27	2

Oak Park	000	100	0—1
Morton	100	000	1—2

Three base hit—J. Fvec. Struck out—Dahlquist, 8; Ferrette, 7; Cromwall, 1. Bases on balls—Dahlquist, 2; Ferrette, 2.

LA GRANGE, 14; DEERFIELD, 5.

La Grange maintained a steady bombardment of the offerings of Dyer and Strauss and spilled Deerfield, 14 to 5, in a Suburban league game at Deerfield. Artman and Cook starred at bat for La Grange with three hits apiece. Score:

La Grange	143	330	0—14 14 5
Deerfield	101	210	0— 5 8 8

Batteries—Kayser and Evans; Dyer, Strauss, and Kress.

EVANSTON, 5; BLOOM, 1.

Stellar hurling by O'Shaughnessey, who held Bloom to a lone hit, gave Evanston a 5 to 1 league victory at the winner's field. Galloway bothered Evanston, but bunched blows and errors brought home the triumph. Score:

Bloom	000	001	0—1 2
Evanston	112	010	*—5 5 0

Batteries—Galloway and Brown; O'Shaughnessy and Pearson.

NEW TRIER MAULED.

Led by the heavy hitting and masterful pitching of Macklin, who allowed but three hits, Waukegan blanked New Trier, 19 to 0, in a league game at Indian Hill. Macklin collected a homer and two singles. Kenyon hit a homer. Score:

Waukegan	330	330	000—19 14 1
New Trier	000	000	000— 0 5 5

Batteries—Macklin, Bliemer, and Doyle; Stoddart, Dunn, and Orteral.

LOYOLA ROUTS AUSTIN.

Austin High, City league champion of 1922, fell with a crash yesterday and were blitzed and rushed against Hesterburg, who lost Loyola academy to 16 to 0 victory at the Catholic grounds. Hesterburg robbed himself of a perfect performance by issuing four walks. Mense and Shaner attempted to quell Loyola's wreckers, but fared poorly. Finn led the winners in a thirteen hit assault with four safeties, including two doubles. Score:

LOYOLA.	AB	R	H	C	E	AUSTIN.	AB	R	H	C	E
Dorn,lf	5	1	0	1	0	Moulpa,lf	3	0	0	0	0
Conley,3b	5	2	2	1	0	Land'be,lf	1	0	0	0	0
Finn,ss	5	2	4	6	1	Kert'r,ss	3	0	0	1	0
J.Moo'y,1b	4	2	2	8	1	Mooney,ss	1	0	0	0	0
Sull'an,2b	4	2	3	3	1	Kassler,c	3	0	0	1	0
Ladee,cf	4	1	2	2	0	Price,1b	3	0	0	1	1
J.Moo'y,rf	4	2	2	1	0	Schoe'r,2b	3	0	0	1	1
Sattler,c	4	2	1	6	0	Shaner,cf	3	0	0	1	0
Hester,p	4	2	0	2	0	Meuse,p	3	0	0	1	0
						West'k,3b	2	0	0	1	1
						Brock'ne	2	0	0	1	0
	39	16	13	29	2		28	0	0	27	5

Loyola	050	362	0—16
Austin	000	000	0— 0

Two base hits—Finn, 2; Conley. Three base hits—Ladee, J. Mooney. Struck out—Hesterburg, 9; Meuse, 4; Shaner, 2. Bases on balls—Hesterburg, 4; Meuse, 2; Shaner, 2.

SENN, 8; ENGLEWOOD, 7.

Senn humbled the Englewood crew, 8 to 7, in a practice game on the north side. Rocke, the Englewood ace, was sent to the shears in the third inning after the first saw six of his benders hammered for a home run by Wilmot with a runner on base. Englewood roused itself in the sixth, but five hits and two errors fell short by a run of knotting the count. Score:

SENN	AB	R	H	C	E	ENGLEWOOD.	AB	R	H	C	E
Farrell,ss	3	2	1	7	2	Rob'son,3b	3	0	0	1	0
Wilmot,2b	4	1	2	4	0	Brigtal,2b	4	1	1	3	0
Mose,c	4	1	2	4	0	O'Dea,ss	4	1	2	2	0
Custer,p	4	0	0	4	0	J'son,cf,ss	4	0	1	2	0
Johnson,rf	2	0	0	2	0	Fiem'g,lf	4	0	1	3	0
Kocak,cf	2	0	0	2	0	H'lgren,1b	4	0	1	11	0
Stegner,rf	1	0	0	0	0	Davis,rf	4	1	1	1	0
Palmer,1b	3	2	2	6	0	Walsh,c	4	1	1	8	0
Fidler,2b	3	0	1	4	1	R'k'a,p,cf	4	1	1	1	0
Karrer,rf	1	0	0	1	1	Rich'on,3b	2	1	1	0	0
Ma'wits,rf	1	0	0	0	0						
	28	8	8	34	6		38	7	11	33	3

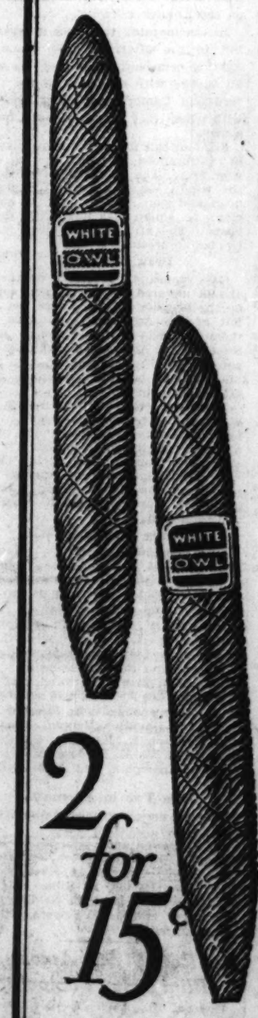
Englewood	011	003	2—7
Senn	302	111	*—8

Two base hit—Palmer. Three base hits—Fidler, O'Dea. Home run—Wilmot. Struck out—Custer, 4; Rocke, 5; O'Dea, 1; Fiemming, L. Bases on balls—Rocke, 2.

VALUE

More White Owls were smoked in 1922 than any other one brand. Enormous production and lower profits per cigar make White Owl value possible.

General Cigar Co.
NATIONAL BRANDS



2 for 15¢

Wherever you go have a

White Owl

TONEY HOLDS RED SLUGGERS SAFE AND CARDS WIN

St. Louis, Mo., April 28. — Fred Toney allowed Cincinnati but four hits, and St. Louis took the odd game of the series today, 4 to 3. Blades hit over the left field fence in the third inning for his third homer of the season. The four bagger came off Luque with the bags empty. Jake Daubert, who suffered an attack of pneumonia early this year, was back on first base for the Reds. Score:

CINCINNATI.	AB	R	H	O	A	E
Burns,rf	4	0	0	1	0	0
Daubert,1b	3	0	1	9	0	0
Duncan,lf	4	1	0	1	0	0
Rariden,c	3	1	0	3	3	0
Fisher,2b	4	1	1	2	0	0
Pinelli,2b	0	0	0	0	0	0
Kopf,ss	4	0	2	2	1	0
Roush,cf	4	0	0	2	0	0
Vaughn,c	0	0	0	5	0	0
Luque,p	1	0	0	0	0	0
Toney,p	2	0	0	0	3	0
	29	3	4	24	7	0

ST. LOUIS.	AB	R	H	O	A	E
Blades,lf	3	2	1	1	0	0
Mack,rf	4	1	1	3	0	0
Hornsby,2b	4	0	1	2	2	0
Bottomley,1b	3	0	0	12	0	0
Stock,3b	3	0	1	1	1	0
Myers,cf	4	0	1	4	0	0
Freigan,ss	3	0	1	4	6	0
Clemons,c	3	0	0	4	0	0
Toney,p	3	0	0	2	0	0
	29	4	9	33	8	0

Cincinnati .....000 300 000—3
St. Louis .....103 000 01*—4

Two base hits—Hornsby, Stock, Caveney (3), Daubert. Home runs—Blades. Stolen base—Bottomley. Bases on balls—Toney, 4; Luque, 1; Keck, 1. Struck out—Toney, 4; Luque, 1. Hits—Luque, 7 in 2 1-3 innings; Keck, 2 in 5 2-3 innings. Losing pitcher—Keck. Umpires—Moran and Finneran.

PHILS TRIM DODGERS.

Philadelphia, Pa., April 28.—Philadelphia won its first home game of the season today, defeating Brooklyn, 3 to 2. Jimmy Ring after the first inning pitched in masterly style. Cy Williams hit his second home run of the series in the fourth. Score:

BROOKLYN.	AB	R	H	O	A	E
Olson,2b	5	1	1	7	0	0
Johnston,ss	4	0	1	1	5	0
Griffith,rf	4	0	1	3	1	0
Wheat,lf	4	0	1	2	0	0
Barber,cf	4	0	1	3	0	0
Schlebr'r,1b	4	0	1	12	1	0
Hargrave,c	4	0	0	2	0	0
Deberr'r,c	3	0	0	4	0	0
Vance,p	1	0	1	3	1	0
Decatur,p	0	0	0	1	0	0
*Bailey	0	0	0	0	0	0
	34	2	7	38	8	0

PHILADELPHIA.	AB	R	H	O	A	E
Rapp,3b	4	0	1	4	0	0
Holke,1b	4	0	1	9	0	0
Willi's,cf	4	1	2	7	0	0
Walker,lf	3	1	1	3	0	0
Lee,rf	4	1	2	0	0	0
Sand,ss	3	0	1	8	0	0
Wrig't,2b	3	0	1	0	6	0
Henline,c	0	0	0	0	0	0
Ring,p	4	0	0	1	0	0
	29	3	9	40	0	0

	32	2	8	42	3	

*Hits batted for Vance in 7th. †Bailey batted for Decatur in 9th.

Brooklyn .....100 000 010—2
Philadelphia .....000 201 00x—3

Two base hits—Olson, Schlebner, Sand, Holke. Home run—Williams. Stolen base—Sand. Bases on balls—Vance, 2; Decatur, Ring, 2. Struck out—By Vance, 6 in 6 innings; Decatur, 0 in ½.

BRAVES, 6; GIANTS, 4.

New York, April 28.—The Giants lost the deciding contest of their three game series with Boston today, 6 to 4. Aided by three double plays, Joe Genewich, a semi-professional pitcher last year, won his second victory from the world's champions. Score:

BOSTON.	AB	R	H	O	A	E
Powell,cf	5	0	1	2	0	0
Smith,lf	4	1	1	5	0	0
Mackel,3b	4	0	0	4	0	0
McN'l'n,1b	4	1	2	12	0	0
Barwell,lf	4	1	2	2	0	0
Oeschger,2b	3	1	1	6	1	0
Leif,ss	4	1	0	2	2	0
Gowdy,c	3	0	0	4	0	0
Genewich,p	2	1	1	2	0	0
	33	6	8	46	3	

NEW YORK.	AB	R	H	O	A	E
Banc'ft,ss	4	1	1	6	0	0
Groh,3b	5	1	1	3	0	0
Frisch,2b	4	2	1	8	1	0
Meusel,lf	5	0	2	2	0	0
Young,rf	4	0	2	1	0	0
Kelly,1b	4	0	0	15	0	0
O'Conn'll,cf	3	0	1	3	0	0
Snyder,c	4	0	2	4	0	0
Smith,c	1	0	0	0	0	0
Scott,p	2	0	0	2	0	0
Ryan,p	0	0	0	0	0	0
Jonnard,p	0	0	0	0	0	0
Blume,p	0	0	0	1	0	0
	37	4	10	45	1	0

*Stengel batted for Ryan in seventh.

Boston .....000 300 200—6
New York .....000 020 200—4

Two base hit—Powell. Three base hit—Barwell. Home runs—McInnis, Barwell. Sacrifice hits—Bancroft, Frisch. Bases on balls—Scott, 2; Genewich, 2. Struck out—Scott, 2; Jonnard, 1; Genewich, 1. Hits—Scott, 6 in 6 1-3 innings; Ryan, none in 2-3 inning; Jonnard, 1 in 1 inning. Losing pitcher—Scott. Umpires—McCormick and Hart.

PILLETTE HURLS DETROIT 4 TO 1 WIN OVER BROWNS

Detroit, Mich., April 28.—Herman Pillette beat St. Louis for the first time in his major league career today, Detroit winning, 4 to 1. Elam Vangilder was hit freely and hard when hits meant runs, also allowing Veach's home run, doubles by Cobb, Haney, Heilmann, and Woodall. It was the eleventh consecutive game in which Heilmann has hit safely. Pillette wobbled only in the seventh, when singles by McManus and Severeid and a double by Gerber resulted in one run. A fast double play, Rigney to Pratt to Blue, broke up the threatened St. Louis rally. Score:

ST. LOUIS.	AB	R	H	O	A	E
Sch'on,3b	4	0	0	1	0	0
Foster,2b	4	0	0	5	0	0
Tobin,rf	4	0	1	2	0	0
Wil'ms,lf	3	0	1	4	1	0
McM'n,1b	4	1	0	12	0	0
Severeid,c	4	0	1	2	1	0
Jacb'n,cf	3	0	0	1	0	0
Gerber,ss	4	0	3	7	0	0
Vang'lder,p	1	0	0	2	0	0
*Collins	1	0	0	0	0	0
	34	1	7	36	2	0

DETROIT.	AB	R	H	O	A	E
Blue,1b	3	0	0	13	0	0
Haney,3b	4	0	2	6	1	0
Cobb,cf	3	0	2	1	1	0
Veach,lf	4	1	2	3	0	0
Heilman,rf	3	1	2	4	0	0
Pratt,2b	1	1	0	6	0	0
Rigney,ss	4	0	0	2	0	0
Woodall,c	3	1	1	2	0	0
Pillette,p	3	1	1	3	0	0
	28	4	11	38	1	0

*Batted for Vangilder in ninth.

St. Louis .....000 000 100—1
Detroit .....002 002 00*—4

Two base hits—Gerber, Haney, Cobb, Heilmann (2), Woodall. Home run—Veach. Double play—Vangilder-Foster-McManus; Rigney-Pratt-Blue. Bases on balls—Off Vangilder, 2; Pillette, 2. Struck out—By Pillette, 2. Umpires—Hildebrand, Ormsby, Dineen.

RED SOX, 5; YANKS, 3.

Boston, Mass., April 28.—Murray held the Yankees to five hits today, Boston winning the rubber game of the series, 5 to 3. Joe Dugan was his safely eight times, including four doubles. Reichle hit for Leibold in the 8th and his double scored two runs. Score:

NEW YORK.	AB	R	H	O	A	E
Witt,cf	4	0	0	0	0	0
Dugan,3b	3	1	1	1	0	0
Ruth,rf	2	1	0	2	0	0
Pipp,1b	3	1	2	7	0	0
Meusel,lf	3	0	1	1	0	0
Schang,c	3	0	0	9	0	0
Pratt,ss	3	0	0	1	5	0
Jones,p	3	0	1	5	0	0
Smith	1	0	0	0	0	0
Bush,p	1	0	0	0	1	0
†Hendrick	1	0	0	0	0	0
	29	3	5	27	6	0

BOSTON.	AB	R	H	O	A	E
Leibold,cf	2	0	0	0	0	0
Reichle,cf	2	1	1	1	0	0
Collins,rf	3	1	2	1	0	0
Harris,lf	3	1	2	1	0	0
Burns,1b	3	0	1	11	0	0
M'Mil'n,3b	4	0	1	6	0	0
Shanks,2b	4	0	1	5	0	0
Fewster,ss	3	1	1	4	0	0
Picinich,c	2	1	0	7	0	0
Murray,p	3	0	1	4	0	0
	29	5	8	24	0	0

*Batted for Scott in ninth. †Batted for Bush in ninth.

New York .....200 000 010—3
Boston .....000 030 20*—5

Two base hits—Fewster, Burns, Reichle, J. Collins, Dugan. Stolen bases—Fewster, Harris, J. Collins. Bases on balls—Bush, 3; Murray, 4. Umpires—Owen and Nallin.

OTHER LOCAL BASEBALL.

Edison Electric, 28; Hubbard Co., 1.
Armstrongs, 10; Adams & Elling, 3.

MINOR LEAGUES

AMERICAN ASSOCIATION.

	W.	L.	Pct.		W.	L.	Pct.
Louisville	7	2	.778	Min'polis	3	5	.375
St. Paul	6	3	.667	Toledo	4	6	.400
K. City	4	3	.571	Milwaukee	4	6	.400
Columbus	5	4	.556	Indpls	3	7	.300

YESTERDAY'S RESULTS.

AMERICAN ASSOCIATION.

Toledo, 5; Indianapolis, 1.
Kansas City, 7; St. Paul, 5.
Milwaukee, 6; Minneapolis, 5.
Louisville-Columbus, rain.

INTERNATIONAL LEAGUE.

Syracuse, 8; Jersey City, 0.
Buffalo, 6; Newark 5 (10 innings).
Rochester, 12; Reading, 6.
Baltimore, 6; Toronto, 2.

SOUTHERN ASSOCIATION.

Birmingham, 8; New Orleans, 1.
Nashville, 10; Little Rock, 4.
Mobile, 8; Atlanta, 2.
Chattanooga-Memphis, rain.

TEXAS LEAGUE.

Dallas, 7; Fort Worth, 3.
Wichita Falls, 6; Shreveport, 2.
Galveston, 4; Houston, 2.
San Antonio, 13; Beaumont, 2.

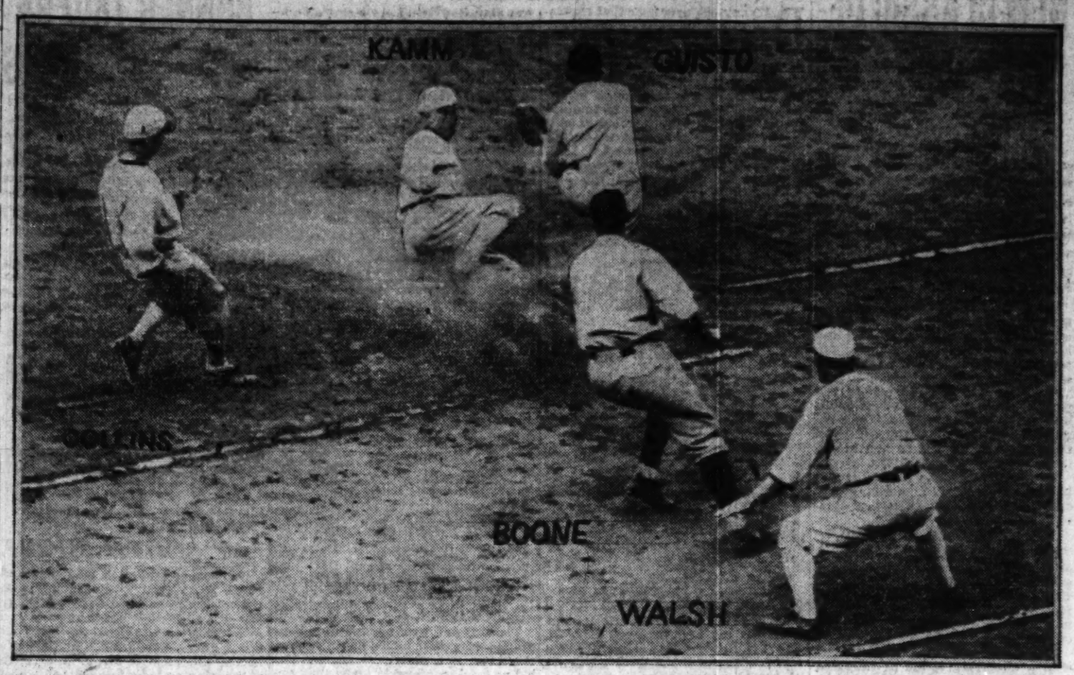
COAST LEAGUE.

Portland, 5; Los Angeles, 3.
Vernon, 12; Sacramento, 8.
Seattle, 9; San Francisco, 4.
Oakland, 5; Salt Lake, 4.

WESTERN LEAGUE.

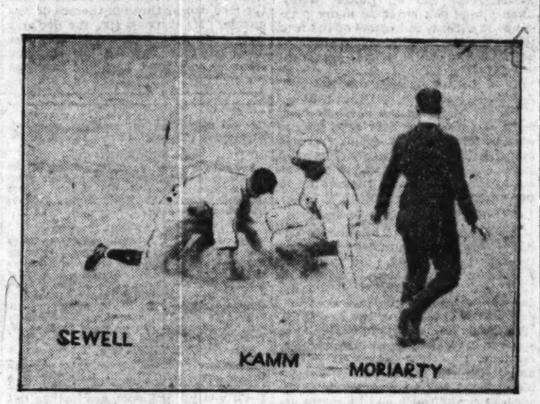
St. Joseph, 7; Des Moines, 6.
Wichita, 11; Denver, 3.
Omaha, 5; Oklahoma City, 4.
Tulsa, 6; Sioux City, 5.

DAILY EVENTS IN WILLIE KAMM'S LIFE



Willie Kamm, the $100,000 beauty, sliding back to first in the opening inning of yesterday's game with Cleveland, when the Indians endeavored to work a double play on him. Collins popped to Wamby who shot the ball to Guisto but not soon enough to catch Kamm, who had taken a big lead off the bag. Eddie Collins is at the left, Pitcher Boone is backing up the throw, and the gent at the right usurping the prerogative of the umpire is Coach Ed Walsh.





Kamm shown on his arrival at second in a steal in the first inning. Sewell muffed Myatt's throw and it rolled to left field, but Kamm was so long in getting untangled at the bag that he lost a chance to go to third. Umpire George Moriarty at right.

Kamm scoring in the third inning when Lutzke's throw to the plate hit him in the back and rolled to the stand. The photo shows Catcher Myatt turning in pursuit of the elusive pill.
[TRIBUNE Photos.]

THE INQUIRING REPORTER

Every Day He Asks Five Persons, Picked at Random, a Question.

The Tribune will pay $5 each for questions accepted for the Inquiring Reporter to ask. Send name and address with your question to "The Inquiring Reporter," Chicago Tribune. For today's question Frank P. Jaska, 2956 Haynes court, Chicago, was awarded $5.

The Question.

What do you think of Commissioner Landis' endeavor to stop baseball pools?

Where Asked.

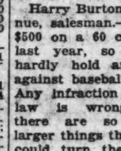
Clark at Washington street.

The Answers.

Harry Burton, 16 North Kedzie avenue, salesman.—I won $500 on a 60 cent bet last year, so I can hardly hold anything against baseball pools. Any infraction of the law is wrong, but there are so many larger things that they could turn their attention to that would do more good. It is a question whether baseball betting can be stopped.



George R. Moore, 3309 West Jackson boulevard, electrician. — Let Commissioner Landis take care of his baseball job; let the police take care of the baseball pools, and things will get along farther. There are too many heads butting in on that stuff. If Landis wants to stop baseball pools let him get back on the bench.



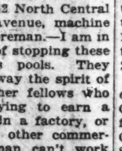
E. Verne Barnes, 209 North Lockwood avenue, office manager.—My experience in baseball pools has been that the fellow who sells the tickets is the bird that makes the money. Baseball pools are supported by fellows who need the money for something better. I think it would be a wonderful thing if Landis can stop these pools.



Andrew Carlsen, 1742 North Central Park avenue, machine shop foreman.—I am in favor of stopping these various pools. They take away the spirit of the other fellows who are trying to earn a living in a factory, or in any other commercial enterprise. A man can't work for his employer and think of baseball pools and gambling at the same time.



W. T. Jarrett, 549 West Washington street, production manager.—I am not personally interested, because I don't play the pools myself, and I wouldn't allow one to be operated in my factory. I don't believe employés can afford it.



LOCAL GAMES TODAY

Following is a complete list of the semi-pro and amateur schedule for this afternoon:

Romeos at Normal park, Beloit at Pyott field, Nash Motors at Logan Square, Joliet and Cermaks at 26th and Kostner, Firemen and Atkins & Freund at 50th and Oakley, Racine and Simmons at Kenosha, Evetons and Merry Gardens at Kedzie and Elston, Ragens and W. S. Sportsmen at Polk and Des Plaines, Blue and Gunthers at Clark and Ridge, Union Giants and Justins at 22d and Kostner, I. P. Cs at Glenn View, American Oaks and Belle Plaines at Welles park, Pirates and St. Michaels at White City, Elks at Pullman, Irving Parks and Tigers at Evanston, Avalons and Ravens at Drake and Roscoe, Red Sox at Hammond, Grunnans and West Suburbans at Roosevelt and Cicero, Maywood at Elmhurst, Orioles at Des Plaines, L. & S. Billiards and Bennett Colts at Washington park, Oxfords and Cavaliers at De Paul field, Iroquois at Lemont, S. & S. and Mason Parks at Evanston, Marlowe A. A. and Zelowskys at Grand Crossing., Laundry Drivers and Midways at Jackson park.

WE MATCH YOUR COAT AND VEST
COPYRIGHT
SAVE THE PRICE OF A NEW SUIT—READY MADE AND MADE TO MEASURE
ANY PATTERN ANY FABRIC
THE PANTS STORE CO.
621 S. STATE ST.
MAIL ORDERS PROMPTLY FILLED

De Kalb Teachers Defeat Northwestern Collegians

Naperville, Ill., April 28.—[Special.]—De Kalb Teachers' college defeated Northwestern college here today, 7 to 6. Snow, pitching for the teachers, helped win his own game by banging three hits. Score:

De Kalb	104	000	020	7	14	7
Northwestern	030	000	021	6	15	8

Batteries—Snow and Campbell; Halter and Kaiser.



DRI-KAMP
Most practical outfit for tourists and campers. Can be set up or taken down in five minutes. Guaranteed rainproof. Outfit includes comfortable, full-sized bed for two people. (Extra bed furnished if desired.) Most compact outfit on market. Rolls up 48 inches long, 6 inches in diameter. Light in weight. Satisfaction guaranteed to every customer. Agents or dealers wanted in all parts of the country. Every auto owner should have one. They pay for themselves in a few nights of use, saving expensive hotel bills.
THE TENTORED COMPANY,
located at 3300 Jackson Blvd., is our Chicago agent, where a complete line of DRI-KAMP outfits is on display.
Write today for catalog and prices
DRI-KAMP CO., CHICAGO
Dept. T. 218 S. Wabash Ave.

CUBS TRY REDS TODAY; RAIN GIVES A DAY OFF

BY FRANK SCHREIBER.

Pittsburgh, Pa., April 28.—[Special.]—The Cubs departed tonight for Cincinnati, where they open a four game series with Pat Moran's Redlegs tomorrow. Rain, that drenched this city all day, forced postponement of today's contest, and the Cubs left without having won a game here, the Pirates taking three straight.

Secretary Johnny Seys announced that the contest will be played on Aug. 29. This is the first posponed game on the Cub list. Today's rain dropped the mercury to below the 45 mark here, but President Barney Dreyfuss of the Pirates was unwilling to call the contest until the last minute, for the advance sale was far over the 12,000 mark, and it was evident that the attendance would have exceeded 25,000.

Pitcher George Stueland, who was called home to Sioux Falls, S. D., from Chicago last week by the death of his father, is slated to rejoin the Bears in Cincinnati tomorrow. The return of Stueland will give the Bears another hurler, who is seasoned and capable of starting a comeback.

Capt. Charley Hollocher, who has been more or less ill all spring, and who was forced to return to his home in St. Louis from the Catalina Island training camp, will join the Bears when they reach St. Louis Thursday, according to Manager Bill Holly, however, is not expected to be of much service for about three weeks.

INDIANS SCALP RED SOX.

Justin Indians won a close one from the Red Sox yesterday at Justin park, 9 to 8. A tally in the last of the ninth gave the home team the victory. The Indians gathered eighteen hits off Kunz and Hines, but Ruzicka and Muzzy were touched freely in the pinches. Score:

Red Sox	211	100	020	8	8	3
Indians	201	302	001	9	18	1

Batteries—Kunz, Hines and Townsend; Ruzicka, Muzzy and Proverb.

This $9 shawl collar Pullover Sweater $5.95
We save you jobbers and retailers profit
Send no money—pay the postman. And if you are not *entirely* satisfied, return the sweater, and we will refund your money.
All-wool, hand-finished—a perfect shaker sweater in every detail. Made in our model mills—right here on the premises. Plain white—the most staple sweater—also in buff, scarlet, navy, maroon, etc., both plain and with collars, cuffs and bottom in contrast colors. Sizes 34 to 46.



Comes to you direct from the mill.
V-neck Pullover - - - 25c less
Button front with pockets, 50c extra
When in Philadelphia, visit our mill.
CUSTOM KNITTING MILLS
Dept. B 46 N. Third Street
Philadelphia, Pa.

SEMI-PRO TEAMS BLAST LID TODAY ON BALL SEASON

The third grand opening of the baseball season for Chicago will be staged this afternoon, when the semi-pros and amateurs formally launch their season. All the big parks will have regular opening day ceremonies with music and prominent citizens present.

The reorganized Normals will be back at their old stand, 67th and Racine, where they won a championship a few years ago. They will have the Romeos, one of the fastest traveling teams in Chicago, as visitors. The combination of Charles Giesman and Chris O'Brien have gathered a strong aggregation to wear the Normal uniform.

Johnny Overlock and Gob Buckeye are the hurlers, with Otto Jacobs catching. Joe Weiss, Sammy Maullin, Dutch Winkler, and Tommy Flynn are the infielders, while the outer gardens will be taken care of by Johnny Mohardt, Bill Harley, and "Beaut" Lebeau. The Romeos' battery will be Dick Cantwell and Jack Walsh.

Fairies Play Pyotts.

The Fairbanks-Morse of Beloit, last season's semi-pro champions of the middle west, will be the big attraction at Pyott field. The Fairies, with their big league staff of hurlers, would be able to hold their own in any league. Manager Chubb has Hippo Vaughn, Dave Davenport, and Win Noyes to choose from, with either Leo Murphy or Jack Hruska behind the bat.

Several new faces will appear on the Pyott team. George Pahlman, leading hitter last year in the Three Eyes, will be on first and Art Schwind on third. In the outfield, Ray Demmitt will be in Hank Butcher's old position in left and Tom McGuire will attempt to fill the shoes of Johnny Conlan in center. Paddy Driscoll, "Blankety" Blank, Adam Debus, Jimmy Baxter, and "Noisy" Murphy will be in their old places.

Acting Mayor Marty O'Brien and County Clerk Bob Sweitzer will be the battery on the first pitched ball. Other west side notables will be on hand.

Kenosha Helps Squares Open.

The Nash Motors of Kenosha, will start the ball rolling at Logan Square, where "Mayor" Charles Luck will hurl the ball that will start the season. The visitors have an all star lineup which includes such well known players as Al Wickland, Ollie O'Mara, Leo Dressler, Tom McGuire and Rip Hagerman.

Manager Callahan has almost a new ball club. Mike Cantwell, formerly of the Yankees, has been signed to pitch. He will have Ernie Dennis as a battery mate. Conroy, Meinke and Baron will be in the infield, while the outfield will be taken care of by Joe Burke, George Halas and Hank Baude.

Tony Cermak will be on hand at Cermak park to see that his team gets away to a good start against the crack Joliet nine. Edward Ruzicka, formerly of Michigan, will do the pitching, with Manager Rudy Rehor catching. Art Ginners will play short. The business men of the southwest side, with a band of music, will parade to the park, which is located at 26th and Kostner.

On the far north side, Jack Campion will open his new park at Clark and Ridge, where the Blues will play the Gunthers. Long Tom Hughes or Phil Stremmel, with Muggins catching, will do the heavy work for the Blues. Black or Pape and Bud Cronin will be in the points for the Gunthers.

While the American Giants are in Kansas City playing the opening schedule in the Negro National league, Joe Green's Chicago Giants and Toledo will play league games at Schorling's. "Dicta" Johnson and Water Ball will be the opposing slabsters.

The Atkins & Freund team will open its new park at 50th and Oakley with the Chicago Firemen as the visiting attraction. Leverette and Dave Wallace will be the battery for the home team and the Firems will use Maager and Goggin.

McGuire Speeds Nash Motors Past Logan Squares, 1 to 0

Tom McGuire, with the all star Nash Motor team backing him, defeated the Logan Squares, 1 to 0, at the latter's park yesterday. McGuire held the losers to five blows that were too far apart to coin a tally. McGuire also was responsible for the only run of the game by hitting a double which scored Hayden in the seventh. Al Wickland, who got his start at the Square about fifteen years ago, was in left field for the visitors. Score:

NASH MOTORS.	AB	R	H	O	A	E
Dressen,1b	4	0	0	7	0	0
O'Mara,2b	4	0	1	1	0	0
Wickld,lf	4	0	3	4	0	0
Ellis,cf	4	0	2	1	0	0
Stevens,3b	3	0	1	3	0	0
Brackett,rf	2	0	0	3	0	0
Wor'n'n,ss	4	0	2	2	0	0
Hayden,c	4	1	1	9	0	0
McGuire,p	4	0	1	4	0	0
	33	1	9	35	0	0

LOGAN SQUARES.	AB	R	H	O	A	E
Burke,cf	4	0	1	2	0	0
Meinke,ss	3	0	1	2	0	0
Halas,rf	4	0	0	3	0	0
Baude,lf	4	0	1	2	0	0
Aaron,3b	2	0	1	2	0	0
Belz,1b	2	0	0	13	0	0
Conroy,2b	3	0	0	1	5	0
Dennis,c	3	0	1	5	0	0
Rentz,p	2	0	0	5	0	0
Freeman,p	1	0	0	0	0	0
	28	0	5	42	1	0

Nash Motors .....000 000 100—1
Logan Squares .....000 000 000—0

Two base hits—Meinke, McGuire. Struck out—McGuire, 9; Rentz, 2; Freeman, 1. Bases on balls—Rentz.

PYOTTS, 11; TOLEDO, 0.

Pyotts yesterday handed the Toledo club of the Negro National league an 11 to 0 trimming in a weird game at Pyott field. George (Lefty) Pope went the route for the Pyotts and let the visitors down with four widely scattered hits, while his support was perfect and at times brilliant. In the sixth Collins of the colored team blew up completely when he walked three men in a row, after two were out, and hit Demmitt, forcing in a run. Pahlman's single scored two more and Murphy's circuit smash cleaned the bases, and seven runs were over. Score:

PYOTTS (11).	AB	R	H	O	A	E
Black,ss	5	1	0	5	0	0
McG'ire,rf	4	1	2	1	0	0
Debus,rf	4	1	0	3	0	0
Dem'itt,lf	4	2	1	3	0	0
Pah'n,1b	4	3	3	10	0	0
Kilby,1b	0	0	0	1	0	0
Murphy,c	4	2	1	7	0	0
Brison,2b	4	0	2	2	3	0
Schw'd,3b	3	0	0	3	0	0
Pape,p	4	1	1	7	0	0
	34	11	9	46	3	0

TOLEDO (0).	AB	R	H	O	A	E
White,2b	4	0	0	2	1	0
Mal'ws,3b	4	0	0	1	1	0
Reed,3b	1	0	0	1	0	0
Holl,lf	4	0	0	2	0	0
Haynes,c	4	0	1	5	0	0
Aaron,3b	2	0	1	2	0	0
Gwin,ss	3	0	0	2	0	0
M'N'ls,rf	3	0	0	1	0	0
Stevens,cf	3	0	2	3	0	0
Collins,p	1	0	0	0	0	0
Johnson,p	0	0	0	0	0	0
	27	0	4	27	7	0

Pyotts .....011 107 01*—11
Toledo .....000 000 000—0

Three base hit—Demmitt. Home runs—Demmitt, Murphy. Bases on balls—Collins, 5; Johnson, 1; Pape, 3. Struck out—Collins, 4; Johnson, 1; Pape, 3.

ROMEOS, 6; CERMAKS, 2.

Timely hitting, combined with Keys' wildness, gave the Romeos a 6 to 2 victory over the Cermaks at Cermak park. The losers hit three Romeo pitchers hard, but were unable to make their blows count. Score:

ROMEOS.	AB	R	H	O	A	E
Mugles,cf	5	1	2	2	1	0
McHugh,lf	4	0	0	1	0	0
Stack,2b	4	2	2	6	0	0
Zoller,c	2	1	1	8	0	0
Groth,1b	4	1	2	9	0	0
S'nd'y,3b	3	0	0	4	0	0
White,ss	5	1	2	3	0	0
McCar'y,rf	2	0	1	0	0	0
Ryan,p	2	0	1	3	0	0
T'mson,2b	2	0	0	2	0	0
Cantwell,p	0	0	0	0	0	0
	33	6	11	41	1	0

CERMAKS.	AB	R	H	O	A	E
Gal'gher,lf	3	0	0	4	1	0
Marcus,2b	3	0	1	1	5	1
Larden,cf	3	0	2	4	0	0
Rehor,1b	3	0	1	11	2	0
Golde'ky,c	3	0	0	3	2	0
Parker,rf	4	0	1	0	0	0
Jands,3b	1	0	0	2	0	0
Kowitz,ss	3	1	2	1	2	0
Keys,p	4	1	1	1	3	0
Stromer,3b	3	1	1	4	1	0
Bender,ss	0	0	0	0	0	0
	32	2	8	46	2	0

Romeos .....150 000 00*—6
Cermaks .....000 000 020—2

Two base hits—Mugles, Zoller, Stack. Three base hits—Groth, Keys. Struck out—Ryan, 14; Sunday, 3; Keys, 3. Bases on balls—Ryan, 1; Keys, 7.

Flagstead to Red Sox in Trade for Goebel

Boston, Mass., April 28.—Manager Frank Chance of the Red Sox tonight announced the trade of Outfielder Goebel to Detroit for Utility Man Ira Flagstead. Pitcher Fowlkes today was sent back to the Memphis club by Manager Chance.

A. G. Spalding & Bros.



46 consecutive adoptions by National League—1,000 amateur leagues subscribe its unequaled qualities.



Spalding Uniforms
Cubs and Pirates looked well in Spalding Uniforms opening day. Prices, samples of colors and styles gladly submitted upon notification by telephone of your TEAM MEETING night.

Shoes
18-oz. Feather Weight Shoes lend wings to the feet—special designs for boys.

Catchers' and Basemen's Mitts
World's Series models—will not drop the ball. Our exclusive patterns and patents including the boys' mitt for $1.00.

Gloves
Knock-out model, extra size, oiled. No ball tosser should be content without one—$7.50. There is every known model, including a good boys' glove at 75c.

Bats
Correct copies of all famous ball players' models:

KAMM
MOSTIL
WILLIAMS
SISLER
LAJOIE
CHANCE
WAGNER
CRAWFORD
HUGGINS
BRESNAHAN



Unlimited stock to select from — $2.00. Others to 25c.

Our stocks are complete from batting cage to heel plates. A call is invited.

A·G·SPALDING & BROS.
211 South State Street

SARAZEN, HAGEN TRAIL BARNES AND HUTCHISON

HOLE-IN-ONE CLUB

JOHN F. KELLY was the spring robin in the golfing line at Jackson park yesterday, when he scored an ace at the eleventh hole. Normally this hole measures 294 yards, but was reduced to about 200 yards by the use of a temporary green and tee. His partners were W. A. Schultz, J. E. Schiller, and T. W. Farley.

The first ace in the first competitive event of the season at a private club was negotiated yesterday at Edgewater, W. J. Lawlor sinking his tee shot at the tenth hole, 120 yards.

Rye, N. Y., April 28.—[Special.]—The foreign bred school of golf represented by Jock Hutchison and Jim Barnes took all the honors today from the home bred team, Gene Sarazen and Walter Hagen, in the first installment of the two day match for the special purse offered by Sir Stanley Cochrane at the Westchester Biltmore club.



WALTER HAGEN.

The victory gave the two foreign bred stars a margin of three points on the day's play and they require only one tomorrow to clinch the victory. The match today was decided on match play by teams; tomorrow the same combinations will meet in medal play, the point to go as follows: Two to the winner, one to the runner-up and one on the team aggregate. The short game of the home breds was 'way below par.

Barnes and Hutchison finished 6 up and 5 to play on the thirty-first hole, after winning the morning round. Hutchison and Sarazen were the outstanding figures in the morning with cards of 76 each, while both Barnes and Hagen were away off form and failed to break 80.

Barnes made an astonishing comeback in the afternoon session by winning three of the first five holes with birdies, while his partner dropped in another bird for a lead of 6 up on the twenty-third hole.

TWO SEMI-FINAL SOCCER MATCHES ON TODAY'S CARD

Semi-final soccer matches in the annual competition for the Peter J. Peel trophy are carded this afternoon. Swedish Americans meeting the Pullman Car works at Sparta-Union park, 27th street and Kostner avenue, and Harvey playing Young Men's Hebrew association at Lauterback's park, Cicero avenue and Roosevelt road. Both games at 3 o'clock.

At the outset of the competition no one would have had the temerity to predict that only one major league team would be left in the final four, but the luck of the draw brought several of the favorite teams together in the earlier rounds, and the only survivor was Swedish-American. The other three teams are from the Chicago District league, which rates second to the major league.

The Swedes are slight favorites over Pullman today, but the carbuilders have a number of veterans in their lineup who have played in previous cup finals. Among these are Christ Cartwright, Johnny Patterson, Pollitt and Black.

The only match outside of the cup games is an exhibition between the Olympias and Bricklayers at 47th avenue and 19th street, at 3 o'clock.

INTERNATIONAL NET BODY ADMITS U. S. ASSOCIATION

New York, April 28.—The United States Lawn Tennis association has been admitted to membership in the International Lawn Tennis federation, according to a communication received by the association today from Henry Wallet, federation president. The entry of the American tennis organization into the international body was made after ten years of negotiation.



Woods and Waters

by BOB BECKER

SPRING HAS CAME.

THE spring song of the robin is in the air, down the street about a half a block a flicker is broadcasting his clattering call, there is a towhee about twenty feet from me scratching away in the brush like a barnyard hen, and the spring flowers are poking their heads above the ground. Yes, sir, spring, [bless her] seems to be with us again, and maybe we aren't glad to see her!

But we don't have to look around for evidences of spring. Can tell that the welcome season is at hand by the way we're feeling. We've a hankerin' to loaf in some wooded spot—just to stretch out somewhere under the trees and watch the birds drift through the forest. And we have the desire to see the spring beauty, the bloodroots and some other early flowers that turn a spring woodland into a paradise. Last, but not least, we're wishin' to go fishin', and this is the most serious symptom of them all.

* *

April is a tough month for the outdoorsman, especially for the fisherman. Gosh! what a stretch it is until May 1, when the trout season opens! However, it's only a few days until the boys will be wading the streams, wielding a rod and otherwise performing fitting rites in celebrating the opening day. Even though the opening day of the trout season brings relief to the fishing hungry outdoorsman, the tackle buying fever gets him and all the rest of us at this time of the year. When you want to go fishing and you can't—buy fishing tackle, seems to be the motto of the dyed in the wool angler, and so now the spending orgy is on.

And this stunt of buying more tackle does help when spring is in the air and a fellow has a hankerin' to go fishing. But it's funny, when you come to think about it, how we do behave when we hit a sporting goods store.

* *

Although the wild eyed angler, his fever high, his conversation an incoherent mixture of such words as "Yes, sir, it's a beauty," "Got some big ones there last year," and "Honest, it weighed fully that much," may own a half dozen excellent rods, proven favorites on many a stream and lake, at this time of the year it makes no difference. He must have another. Such is the way this tackle fever works on him. Although his tackle box is filled with all kinds of lures and his fly book replete with beautiful, tempting products of the fly tier's art, he must have more. Yes, even though every bit of the storage and closet space at the house is occupied with fishing tackle [much to the wife's distress], the fishing fan must have more tackle. And, man, O man, how the money rolls away!

* *

But who cares? It's a grand and glorious feelin' when the spring fever germ sinks its fever dealing harpoon into a fellow and there is nothing like buying tackle to alleviate the pain. And, after all is said and done, is there any sport that has more compensations than the fishing game? It's one that takes you out of doors, it's one that brings you close to Nature, it's one that requires skill, perseverance, patience, quick thinking, and stamina. However, I feel sorry for the angler who fishes for fish only. You know the kind. He never talks about anything except how many pounds he took in in one day from some lake. Or about the size of his killing on some stream. That's not all there is to the fishin' game. Cheery camp fires, good fellowship, placid waters, rushing brooks, gamey, fighting fish that are "given a chance," sporty tackle, getting next to Nature and learning "forgotten pieces"—that's fishing, which after all is just symbolical with good fun.

BADGERS TIE IOWA IN DUAL TENNIS MATCH

Madison, Wis., April 28.—[Special.]—A tennis match held here today between Iowa and Wisconsin resulted in a tie, both schools winning two singles matches and one in doubles. The work of Swensen, Iowa, and Bennet, a new man on the Wisconsin team, was commendable.

BIG CLUBS PLAN BOWLING MEET

Plans for an inter-club bowling tournament, to be conducted among members of the Illinois Athletic club, Chicago A. A., Hamilton club, and other organizations, are being completed by H. F. Hughes of the I. A. C. May 1 is the tentative date set for the opening. Rolling will begin at the Hamilton club and move to the other alleys.

NOTRE DAME NET CHAMP.

Notre Dame, Ind., April 28.—[Special.]—Frank Donovan of Detroit won the tennis championship of Notre Dame university today by defeating Herman Contilever of Fort Wayne in straight sets, 7—5, 6—1, and 6—4. The winner utilized a strong backhand successfully.

Illini Beats Purdue Team in Dual Tennis Meet

Lafayette, Ind., April 28—[Special.]—Illinois defeated Purdue in their dual tennis this afternoon, the visitors taking three of the four singles matches and one of the two doubles. Summaries:

SINGLES—Dubach defeated J. C. Dougherty [P.], 4—6, 6—0, 6—2. Goodwillis [I.] defeated Munroe [P.], 6—0, 3—6. Davis [I.] defeated M. Daugherty [P.], 3—6, 6—3, 6—4. Thoms [P.] defeated Flanders [I.], 4—6, 7—5.

DOUBLES—Goodwillie and Dubach [I.] defeated Munro and J. C. Dougherty [P.], 7—5, 6—2. M. Daugherty and Thoms [P.] defeated Flanders and Davis [I.], 6—3, 6—1.

Badger Eight May Go East to Race This Year

Madison, Wis., April 28.—There is a possibility that the Wisconsin crew of oarsmen, if they're good enough, may be sent to the big national regatta at Poughkeepsie in June.

The athletic department in an announcement today, said that "should Washington be defeated in the meet on Lake Mendota," such a step might be taken.

COLLEGE TENNIS.

Wisconsin, 4; Iowa, 4.
Illinois, 4; Purdue, 3.

"GOLD MASHIE" NEW CLASSIC OF GOLF AMATEURS

BY JOE DAVIS.

For many years the "gold racket" event at Tuxedo has been a classic, and now T. Suffern Tailer, the eastern sportsman who has played golf for twenty-five years, has given the golfers a similar tournament to be known as the "gold mashie" event. It will be played at the Ocean links, Newport, Sept. 1 and 2.

Mr. Tailer will invite twenty of the leading amateurs of the country to compete. They will play eighteen holes each day and the low scorer will receive a good mashie; the runner up will receive a silver one.

On Labor day the contestants will play in informal matches at the Ocean links, the Newport Golf club, and the new Bay links, and most of them will then go direct to Chicago for the national amateur championships.

To select the players Mr. Tailer will have the assistance of Francis Ouimet and Jesse Guilford, both former amateur champions.

Interscholastic Meet May 28-31.

The Interscholastic Golf association of the United States will hold its annual tournament May 28 to 31 at the Westchester-Biltmore Country club, Rye, N. Y. It is open to all students in private or public schools throughout the United States.

Play for the individual title will start with a qualifying round at thirty-six holes. The match play rounds will be at eighteen holes, with the exception of the thirty-six hole finals. In connection with the qualifying round, there will be the annual team championship for the St. Lukes trophy. Each school can enter as many players as it desires, the scores of the four lowest to count. The entry fee is $5 per man and can be sent to President S. L. Watson Jr. at the Milford school, Milford, Pa., or Secretary D. Bomann, the Tome school, Port Deposit, Md.

Dwight Meigs of the advisory committe has presented four cups for the winners of the team event. A gold medal will be given to the low man in the qualifying round and silver medals to the winners and runners up in the various flights.

Confirms Hutchison Release.

President Edward A. Engler of the Glen View club yesterday confirmed the report from New York that Jock Hutchison would go to the Coldstream, L. I., club next year. Jock did not ask for a release from his contract, but showed the offer of the New York club to Mr. Engler, and in order not to stand in the way of Jock's financial betterment, the club agreed to release him at the end of the present season. No thought has been given to Jock's successor, but there will be many applications for the position.

BEVERLY.

Beverly is the first of the private local clubs to issue its schedule, arranged by Chairman Arthur H. Haigh, Leonard Hicks and W. J. Corbett. Play will start next Saturday with a no alibi contest. Play for the club championship will start Sept. 8. The regular tees and greens were used yesterday and more than 100 members were out. W. Gibbons Uffendell had two rounds of 79.

MICHICAGO.

A week from next Saturday, officers of the Michicago Field club are planning an automobile excursion to Benton Harbor, where the club is located. Work on the grounds will start next week.

MAYWOOD.

The Maywood Golf club expects to have nine holes of its new course ready by June 15. The greens from the old course are being installed at the new course, which is located between Madison and Harrison streets, west of Manheim road. The clubhouse will be completed by June 15. Memberships are $100 plus war tax, and dues $65 plus war tax. Applications can be made to John W. True, phone Maywood 860-M.

EDGEWATER.

Edgewater members started their competitive season yesterday with fully 150 in a ball sweepstakes event. C. W. Jordan, 80—8—72, won the first prize, and had the best gross score thus far this year. H. T. Dillon, 83—10—72, was second in both gross and net figures. Other prize winners were F. H. Johnson, 95—14—75; J. R. Murphy, 87—8—79, and John P. Harding, 89—9—80.

GLEN VIEW.

Capt. Ernest F. Carter, Irish champion, paired with H. Russell Platt, former president of the club, defeated President Engler and Bill Hutchinson, 3 and 2, in a best ball foursome at 18 holes. Carter led with 78. Hutchinson had 81, while Platt and Engler each had 87. The course is in fine shape, the regular tees and greens being used. Several members also indulged in informal play.

MIDLOTHIAN.

Jack Patterson, the new professional, paired with George Hackl Jr., played in a foursome against C. W. Booth and E. Hoover Bankard. Scores were not obtainable, but Bankard wore a winning smile as he pulled up at the home green. Capt. Carter will be the guest of Bankard today in a foursome event.

FOR PLAYERS OF WHIST

by A. R. METCALFE

I'LL TAKE A CHANCE.

DID any one ever hear that expression used except as a prelude to something stupid?

During the last week one man played four successive deals, losing each by four or more tricks, but always using the fatal formula before his absurd bid. The statement in question is really an excuse which is used in advance of a bid which a player's judgment tells him is foolish.

A pretty duel between the west and south players occurred in the deal which follows:

THE HANDS.



Score, 0—0.

West dealt and bid one heart, north and east passed, south bid two clubs, west two diamonds, north four clubs, east four hearts, south doubled and the bidding closed. North had the initial lead.

THE PLAY.

Tricks.	N.	E.	S.	W.
1	KC	8C	2C	H4
2	H9	HK	H2	HJ
3	D4	D2	DA	D3
4	QC	5C	3C	H5
5	HQ	H3	H8	HA
6	8S	KS	5S	2S
7	D8	D5	7C	DQ
8	7S	A8	J9	3S
9	D9	D10	9C	DK
10	DJ	H7	H9	D4
11	6S	9S	QS	4S
12	4C	8C	JC	H10
13	AC	10S	10C	D7

West secured ten tricks.

The double by south was bad. Having strained his credit on his original bid of two clubs, he should have subsided for the remainder of the deal. The play, however, was clever throughout. North refused to cover the knave of hearts, although holding but one other besides the queen, as he knew the declarer must have both ace and ten.

But the declarer had no intention of finessing, as he could not afford to lose the lead except through the ace of diamonds. If, at trick six, the declarer had drawn the remaining trump in the south hand or had led the diamond from his own hand, he would have lost his contract. But the ace of diamonds was almost certain to be a singleton in the south hand and the declarer tried to coax south to use his losing trump on the diamond lead from dummy.

Had south trumped either at trick seven or trick nine, the declarer would have scored eleven tricks. It made no difference at trick ten whether south over-ruffed or again discarded, as it was then impossible to save the game.

The next deal shows a remarkable instance of getting out of a pit which a player had digged for himself.

THE HANDS.

Score 20—24 rubber game.

West dealt and bid one diamond, north one no trump, east two diamonds, south three hearts, west four diamonds, north four hearts, east doubled, south passed, west four spades, north and east passed, south doubled, and the bidding closed. North had the original lead.

THE PLAY.

Tricks.	N.	E.	S.	W.
1	HA	H3	H2	2S
2	8S	9S	AS	4S
3	D2	D7	D4	DA
4	KS	5S	6S	3C
5	H6	HK	H4	3C
6	DK	D9	H5	D3
7	KC	2C	4C	9C
8	10C	5C	7C	7S
9	D5	H8	H7	DQ
10	D8	8C	H10	DJ
11	9C	QC	JC	D10
12	H9	3S	HQ	D6
13	HJ	10S	AC	JS

West secured ten tricks.

The east and west players were both over bidding their hands on account of the score, but when east doubled the bid of four hearts west knew that the opponents were almost certain to win and made a desperate bid on his five measly spades.

The outcome was surprising and the deal was not badly played by north and south, although the contract might have been defeated had south gone to clubs at trick three. He knew that even if west lost his contract the result would have been much better than at four hearts doubled.

Bolton Wanderers Take British Football Cup, 2-0

LONDON, April 28. — The Bolton Wanderers, the pride of the north of England, won the association football cup final today, defeating West Ham 2 to 0.

49 IN 50 GIVES BONNER TROPHY AT PARK TRAPS

C. E. Bonner, G. E. Kinsman, R. T. Huss, and R. H. McBrady were winners of class A, B, C and D trophies, respectively, at the Lincoln park traps yesterday. A score of 49 in the 50 target event gave Bonner the leading honors and the first trophy. Second in this event went to C. E. Kinsman. H. A. Henry captured first in the 25 pair doubles shoot with a card of 46. This afternoon the first shoot for the Lincoln park quarterly trophy will be held. Leading scores:

50 TARGETS—C. E. Bonner, 49; C. E. Kinsman, 46; G. F. Bicknell, 47; Jay Graham, pro, 46; G. W. Peck, 45; H. A. Henry, 45; W. W. Sterling, 40; Dan Zei, 38; R. H. McBrady, 37; A. Hanson, pro, 35; W. J. Burghardt, 35.

25 PAIR DOUBLES—H. A. Henry, 46; Jay Graham, pro, 45; W. N. Senn, 45; E. C. Buchan, 44; C. Bonner, 43; F. E. Adams, 35; F. Crawley, 34; T. Sutton, 34; S. Fitton, 26.

GLEN VIEW IN TRAP VICTORY AT SOUTH SHORE

One target separated Glenview and South Shore Country club shooters in the weekly team shoot at South Shore yesterday. With a handicap of 51 targets Glenview managed to beat out South Shore, 474 to 473. South Shore had an allotment of 27. J. H. Quinlan of the winning team bagged the highest total, 97.

The warmup event was won by Col. H. Morse, who shattered 25 birds straight. In the distance handicap shoot of 25 targets H. C. Bartholomay was high gun, breaking 21 targets. W. E. Phillips' 20 earned him second. An 18 landed Dr. T. H. Lewis in first place in the 25 pair doubles race. Col. Morse took second with a 17 score. Leading scores:

TEAM SHOOT.

GLEN VIEW. 474.	S.	H.	T.	SOUTH SHORE. 473	S.	H.	T.
Quilan ..	93	4	97	Amberg .	88	9	97
F.McNally	90	6	96	Antoine ..	90	5	95
Rushton .	79	16	95	Betts ...	87	8	95
A.McNally	91	2	93	Ross	91	2	93
Stone	70	23	93	Phillips ...	90	3	93
	423	51	474		446	27	473
ONWENTSIA. 470.	S.	H.	T.	OAK PARK. 446.	S.	H.	T.
Donnelley	88	8	96	Stoll	85	9	94
Nicholson	85	9	94	Davis	66	22	88
Henry ...	89	3	92	Hushey ..	61	25	86
Average . .	. .	. .	94	Average . .	. .	. .	89
Average . .	. .	. .	94	Average . .	. .	. .	89
	262	20	470		212	56	446

25 TARGETS—Col. H. Morse, 25; W. E. Phillips, 24; A. McNally, 24; S. M. Rogers, 24; R. H. Donnelley, 24; C. Stoll, 24; H. B. Henry, 23; F. McNally, 23; J. Amber, 23.

DISTANCE HANDICAP—25 targets, 23 yards—H. C. Bartholemay, 21; W. E. Phillips, 20; H. B. Henry, 19; Col. Morse, 18; S. Rogers, 18; C. Stoll, 18; A. McNally, 17.

25 PAIR DOUBLES—Dr. T. H. Lewis, 18; Col. Morse, 17; C. A. Hardy, 47; H. B. Henry, 16; C. Stoll, 15.

BACHELOR OF SCIENCE DEGREE TO 33 ILLINI COACHING GRADUATES

URBANA, Ill., April 28.—Thirteen states are represented in the first class of the four year coaching course of the University of Illinois which will be graduated this year. Lads from 28 states are among the 250 registered in the course. That one of the leading state universities will award the degree of bachelor of science to thirty-three students for completing a course in coaching is a significant sign of the times. When the course was established four years ago it was an innovation, but Director George Huff believed that students in four years' time, taking not only athletic but scientific cultural subjects, could fit themselves for real service in the field of physical education.

As the first class prepares to graduate, some of the men already are under contract. The department of athletics has been asked for recommendations by more than 100 institutions.

The roster of the graduating class is almost evenly divided between Illinois and other states. Illinois has seventeen of the thirty-three seniors.

LEWAN MAKING GOOD.

Stanley Lewan, who played in the outfield for the Romeos, local semipro club, is going along in great shape with the St. Joseph, Mo., club, where he was farmed out by the Minneapolis club of the American association. In a game recently against Des Moines, the Chicagoan, hit safely five times, two of his hits being triples, both terrific drives.

In another game against Sioux City he landed two doubles.



New Trousers! to Match Your Coat and Vest

Bring or mail us vest or sample.

Trade Mark

MATCH PANTS COMPANY

36 West Randolph

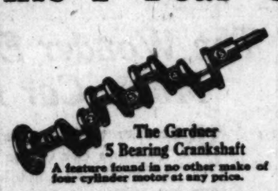
7th Floor Dearborn 2178





Only An Unusual Car Could Carry This 1 Year Guarantee

The Gardner Four is truly *the* guaranteed car, for so far as a very thorough investigation can show it is the only automobile today that is *guaranteed in writing* by its manufacturer *for one year*.



The Gardner 5 Bearing Crankshaft

A feature found in no other make of four cylinder motor at any price.

On the road and in the hands of owners, the Gardner has proved its right to this title by showing how lightly time and distance touch an automobile so soundly built.

This one year guarantee expresses as nothing else could the strength and fitness of Gardner construction—the quality that forty years of fine vehicle building experience have put into this motor car.

Only because the Gardner Four is a really unusual automobile—unusual in the type of performance it delivers and unusual in the *balanced value* evident throughout—is it possible to pledge so definitely its ability to stand up under the pitiless test of year-round use.

As every motorist knows, an automobile that is sound in every part at the end of twelve months' driving has proved its lasting qualities. In guaranteeing the critical first year, therefore, Gardner is forecasting the long life of usefulness that can confidently be expected by every Gardner owner.

It is a further fact of decided interest to every intending car buyer that a car so well made and one capable of performance so remarkable as that of the improved Gardner can still be priced under $1000 at the factory.

THE GARDNER MOTOR CO., INC.
Vehicle Builders Since 1882

EDWARDS AND CRIST COMPANY
A Business Built on Service
2437-39 S. Michigan Ave. Phone Calumet 3700

ASSOCIATE DEALERS

B. & B. Motor Co.	6919 Broadway	Parkway Auto Sales Co.	3934 W. 22d St.
Lexington-Chicago Co.	2044 Lincoln Ave.	Lexington-Chicago Co.	Evanston, Ill.
Barry Sales Co.	742 Barry Ave.	Hummer Garage	Chicago Heights, Ill.
James J. Lake Motor Sales Co.	2212 Jackson Blvd.	W. C. FitzSimmons	Wheaton, Ill.
Lexington-Chicago Co.	4002 Washington Blvd.	Calumet Garage	Aurora, Ill.
Warner & Baker	4750 Washington Blvd.	Otho Garage	Joliet, Ill.
Fullerton Auto Sales Co.	3857 Fullerton Ave.	Kankakee Auto & Implement Co.	Kankakee, Ill.
Wm. Landshaft & Bro.	3338 Milwaukee Ave.	A. S. Johnson Motor Sales Co.	Streator, Ill.
John Zehm	11355 Michigan Ave.	Wamen Bros.	Franklin Grove, Ill.
Northwestern Motor Sales	8456 Chicago Ave.	G. H. Raggendorf	Savanna, Ill.
Johnstone, Rippey & Johnstone	1131 E. 47th St.	James B. Haslett	Galesburg, Ill.
South Park Motor Sales	425 E. 63rd St.	H. P. Baker	Kewanee, Ill.
		J. C. Elliot	Canton, Ill.
		Yerkie-Curtiss Co.	Peoria, Ill.
		Ken Motor Sales	Decatur, Ill.
		L. A. Patton Motor Co.	Bloomington, Ill.
		B. J. Gibson	Danville, Ill.
		R. C. Janney Motor Co.	Moline, Ill.
		Ken Sales Co.	Hammond, Ind.
		Ken Sales Co.	Gary, Ind.
		Simpson Motor Sales Co.	Davenport, Iowa
		Z4. Bowman	Muscatine, Iowa

GARDNER
The Guaranteed Car

Studebaker

THE well-built car and the poorly constructed car look very much alike on the salesroom floor. Paint and varnish can cover a multitude of weaknesses in closed car construction.

But you can't ride on the paint.

The superior product begins to prove itself on the first day of use and strengthens its proof every day thereafter. At the end of a year the one car is ready to be traded in at a big depreciation. The Studebaker may not even need a fresh coat of paint.

In a Studebaker Sedan the quality is built into the job. The body will not begin to rattle or squeak after thousands of miles of hard usage. It will continue to be comfortable and easy riding and will present a fine appearance month after month as when new.

The mohair velvet plush upholstery will not be worn "shiny," the windows will still fit tightly and operate smoothly and the fittings will still be firmly in place even after thousands of miles of use.

Studebaker's quantity production of cars of quality is responsible for the low price of this Sedan.

Four wide-opening doors. Eight-day clock. Quick-action cowl ventilator. Attractive coach lamps. Heater. Mohair velvet plush upholstery. Glare-proof visor and windshield cleaner. Thief-proof transmission lock. Dome light.

MODELS AND PRICES—*f. o. b. factories*

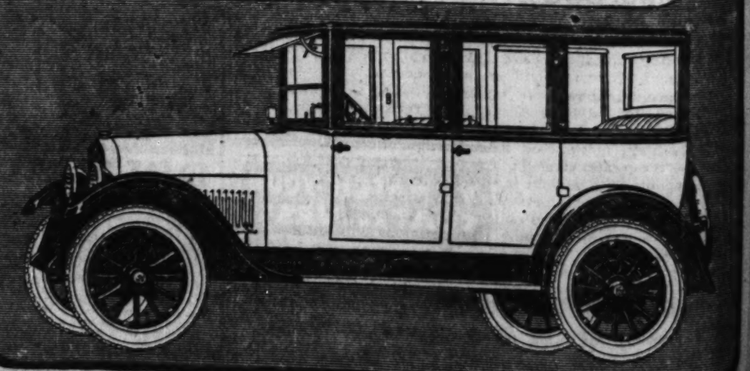
LIGHT-SIX 5-Pass., 112" W. B., 40 H. P.		SPECIAL-SIX 5-Pass., 119" W. B., 50 H. P.		BIG-SIX 7-Pass., 126" W. B., 60 H. P.	
Touring	$ 975	Touring	$1375	Touring	$1750
Roadster (3-Pass.)	975	Roadster (3-Pass.)	1250	Speedster (5-Pass.)	1835
Coupe-Roadster (2-Pass.)	1225	Coupe (4-Pass.)	1875	Coupe (4-Pass.)	2400
Sedan	1550	Sedan	2050	Coupe (5-Pass.)	2550
				Sedan	2750

Terms to Meet Your Convenience

Studebaker Sales Co. of Chicago

Michigan Ave. at 21st St.
South Side Branch:
6212-14 Cottage Grove Ave.
Phone Fairfax 7200

Phone Calumet 6480
North Side Branch:
6101-3-5 Broadway
Phone Sheldrake 4690



THIS IS A STUDEBAKER YEAR

BACHELOR OF SCIENCE DEGREE TO 33 ILLINI COACHING GRADUATES

URBANA, Ill., April 28.—Thirteen states are represented in the first class of the four year coaching course of the University of Illinois which will be graduated this year. Lads from 28 states are among the 250 registered in the course. That one of the leading state universities will award the degree of bachelor of science to thirty-three students for completing a course in coaching is a significant sign of the times. When the course was established four years ago it was an innovation, but Director George Huff believed that students in four years' time, taking not only athletic but scientific cultural subjects, could fit themselves for real service in the field of physical education.

As the first class prepares to graduate, some of the men already are under contract. The department of athletics has been asked for recommendations by more than 100 institutions.

The roster of the graduating class is almost evenly divided between Illinois and other states. Illinois has seventeen of the thirty-three seniors.

LEWAN MAKING GOOD.

Stanley Lewan, who played in the outfield for the Romeos, local semipro club, is going strong in great shape with the St. Joseph, Mo., club, where he was farmed out by the Minneapolis club of the American association. In a game recently against Des Moines, the Norwegian, hit safely five times, two of his hits being triples, both terrific drives. In another game against Sioux City he banded two doubles.



New Trousers! to Match Your Coat and Vest

Bring or mail us vest or sample.

Trade Mark

MATCH PANTS COMPANY

36 West Randolph

7th Floor Dearborn 2178

ONE WASHINGTON PARK RACE CLUB CHANGES NAME

BY FRENCH LANE.

Out of the mysterious silence of the Illinois and Chicago racing situation,



came the announcement yesterday that one of the numerous Washington park organizations formed here within the last six months has incorporated under a new name. It plans to break ground immediately for a new racing plant.

The Chicago Business Men's Racing association is the name of the new club. It supplants the new Washington Park Breeders' association. The latter organization came into existence late last fall, soon after the revival meeting conducted at Hawthorne, and was sponsored by a group of citizens led by Judge Joseph E. Murphy, who had been presiding steward at Hawthorne.

To Carry Out Quiet Plans.

The original plans of the club to build a new racing plant at Riverdale park at 135th street on the south side and to have it ready for racing as early as next September, will be carried out, according to the announcement. It is the plan to start the organization and building work immediately regardless of any action on a racing bill in the general assembly.

Judge Murphy continues as one of the leaders and incorporators and has been voted the general managership; Attorney Albert Sabath has been made chairman of the organization and legal departments, with C. T. Essig as secretary. The finance committee has been announced as composed of the following members: Harry Cassady, William E. Dee, James I. Naghten, John Irwin, James Channon, John F. Barrett, and D. G. Rudy.

"Our organization has been marking time while all the proposed racing legislation was before the public and the state lawmakers," Judge Murphy announced. "But we believe the time has come for action if the efforts to revive the sport here are to succeed.

Fear Bill Will Be Buried.

"My experience in legislation makes me believe that even with a friendly legislature not many weeks away from adjournment, a bill introduced at this time might be buried in the calendar and could not be brought to final passage. I hope I am wrong in this.

"Our Washington Park Breeders' association charter will not be in active operation, for we do not wish to cross wires with the Chicago Washington Park club, which has been so active in the field to get favorable racing legislation. Our big Derby will not be called the American Derby.

"We have deferred in every way possible to the Chicago Washington Park club, and I feel that we have earned at least the moral if not the active support of its members."

Explain Springfield Delay.

The Chicago Washington Park club bill drawn up several weeks ago, and termed by many prominent breeders and racing people as the most ideal bill ever framed in this country, has not been introduced in either of the houses at Springfield, but will go before the state lawmakers shortly, according to the latest plans.

So much interest has been shown here in the Kentucky derby that the local racing situation has for a time at least slipped into the background. Latest estimates by railroad officials are that 15,000 Chicagoans will see the forty-ninth running of the rich classic in Louisville on May 19, if enough trains are available to handle such traffic. The Monon alone reported more than 3,000 reservations, up to and including yesterday.

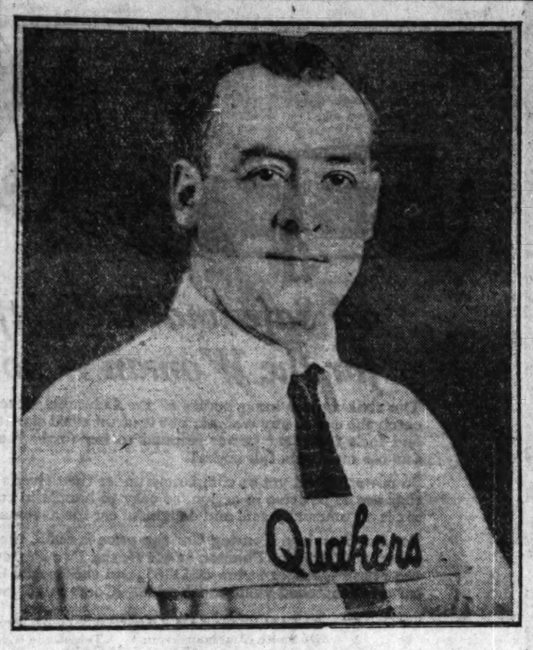
Derby Train Reservations.

Oscar Kuffer, president of the Logan Square A. C., has chartered a car on Sammy Wolff's special, which will be run over the Pennsylvania to the Kentucky Derby on May 19. Wolff has already filled five coaches with reservations. Reservations can be made at Oakes' cigar store, 153 North Clark street.

Willie Jackson Hurts Leg, Richie Mitchell Bout Off

Milwaukee, Wis., April 28.—The boxing bout between Richie Mitchell and Willie Jackson, planned for next Monday night, has been called off because of an injury sustained by Jackson today during his windup of training activities on the road. Jackson is said to have injured a leg.

BOWLING CHAMPION



Bill Knox Hangs Up Record Bowling Mark at A.B.C. Meet

Bill knocks 'em dead. The Philadelphia bowler who spread eagled the A. B. C. tournament at Milwaukee and established a world's record in all events, set a mark for the boys to shoot at for the next score of years.

Knox, in nine games knocked over 2,019 out of a possible 3,000 pins and, but for tough breaks in three frames, probably would have set the record so high that it would have stood until some one double grooved an alley for a rival.

Gets Tough Break.

In the team event tough breaks held his score down to 618. He shot 686 in the doubles and 715 in the singles, winding up his amazing performance by grabbing a 279 in the third game of the singles with a perfect score save for a spare in the sixth frame.

In the nine games he scored one foul on the second frame of the first game of the team match, due to a slip. He had one railroad, made five errors and picked one cherry. In those historic nine games he had 67 strikes and 26 spares. He struck out in the third game of the team event, the second game of the doubles and the final game of his singles.

He would have had a perfect score in the final game of the singles but for the fact that one pin stuck, wabbled, almost fell and recovered its feet after a long stagger.

Itemized Score.

The itemized score of Knox's nine games gives the boys something to aim toward, if not at.

Team Event.

/	F	::	x	/	x	x	/	/	/7
10	19	48	68	88	117	137	156	175	192
x	x	x	—	/	x	x	x	x	/x
30	59	78	87	107	137	167	195	215	235
x	/	x	x	/	o	o	x	/	xxx
20	40	69	89	104	112	121	141	161	191

Total 618

Doubles.

x	/	x	x	x	x	x	o	x	x9
20	40	70	100	130	158	177	186	214	233
o	x	/	x	x	x	/	/	x	xxx
9	29	49	79	106	126	143	163	193	223
x	x	o	x	x	x	/	x	x	x9
28	47	56	86	114	134	154	184	211	230

Total 686

Singles.

x	x	/	o	/	x	/	x	x	/x
27	47	64	73	92	112	132	152	172	192
x	x	x	x	/	x	/	x	x	x/
30	60	88	103	128	148	168	198	224	244
x	x	x	x	x	/	x	x	x	xxx
30	60	90	119	139	159	189	219	249	279

Total 715

Grand total—2,019 pins; nine games. Average, 224 3-9.

20,000 CHEER AS WILDERNESS WINS IN GREAT RACE

Havre De Grace, Md., April 28.—[Special.]—Wilderness, R. T. Wilson Jr.'s great colt, easily won the Chesapeake handicap here today and when he returned to the scales was cheered to the echo by 20,000 persons. It was a fine race, and on this performance the colt probably will go to the post in the $50,000 Preakness, which is run on May 12 at Pimlico, as the favorite.

Barbary Bush was second, with the Audley farm entry, The Clown, third. J. S. Cosden's Dunlin was a bad fourth. Wilderness earned $3,365. Wilderness ran the mile and a sixteenth in 1:47 1-5.

Exterminator, Willis Sharpe Kilmer's gelding, failed in his attempt to beat Man o' War's American money-earned record of $249,465. Old Poison finished second in the Old Dominion purse, but was not disgraced.

The old gelding picked up the crushing impost of 132 pounds, conceding tons of weight to his opponents, and at the end was beaten by less than six inches. Exterminator now is $1,009 behind the record.

The winner turned up in Harry Payne Whitney's Chickvale, which was making his first appearance of the year. Paul Jones was third.

LONDON SWEEPS SERIES.

London, Ont., April 28.—[Special.]—The London Mint leaguers swept the four game series which ended here today with the Detroit Stars, the Tecumsehs winning, 9 to 5.

COLLEGE GOLF MEETS.

Penn States, 6; Pennsylvania, 2.

PRESBYTERIANS OF IRVING PK. COP HONORS ON TRACK

Piling up 69 points, athletes representing the Irving Park Presbyterian church, won a track meet staged by the Northwest Side Church Athletic association last night at the Division street Y. M. C. A. Avondale M. E. was second with 34 markers, Humboldt third with 16½, and Bethlehem fourth with 16. Eleven churches competed. Individual honors were taken by P. Mates of Irving Presbyterian, who scored 18 points. E. Essting was runner-up for individual honors with 13 tallies.

NORTH PARK, 14; WHEATON, 0.

North Park college ran up a 14 to 0 victory over Wheaton academy yesterday at Wheaton. Peterson and North, who looked after the hurling for the winners, held the Wheaton aggregation hitless.

MICKEY WALKER FACES TOUGH FOE THURSDAY NIGHT

BY FRANK SMITH.

From riches to poverty almost describes the rate of the Chicago boxing fans. Last week there were three cards, two of which brought out the crowds, while this week there is only one promoter busy, which is quite enough every seven days.

On Thursday night at Dexter Park pavilion the fans hereabouts will get a glimpse of Mickey Walker, newly crowned king of the welterweights, and will witness a comeback effort on the part of Jack Britton, from whom Walker took the title.

Mickey will take on a tough foe in the person of Morris Schlaifer, the Omaha mauler, who breaks into our midst with a record that is not to be sneezed at. We are tipped off by the followers of this Morris boy that he carries a sock in either mitt, and that he is a go-getter from the tap of the bell.

Mickey in for Battle.

They tell us that Mickey is in for a trimming, but the only convincing way of licking a champion around these diggings is to knock him for a row of hatpins. Whether Schlaifer is capable of turning this trick remains to be seen.

Britton faces Joe O'Hara, who has made a host of friends hereabouts by his stellar work in the few battles he has had. O'Hara sails around in a pair of No. 11 boats, but seems to be able to maneuver them in such a way that one does not foul the other as he attempts to put a starboard blow on the earboard of his adversary.

He will stack up against a veteran who has been taking them coming and going for nigh on to eighteen years. If Jack has gone back, then O'Hara may be able to make a name for himself. On the other hand, if Britton is even as good as he was when he lost to Walker, then Mr. O'Hara is in for a rough evening.

Tremaine to Meet Levine.

These two ten round windups should be good enough for the average show, but Promoter Mat Foley will throw Carl Tremaine and Hilly Levine into the bull ring for ten sessions or less, all depending on the ability of one or the other to put over an early wallop to the chin of the other.

A fourth ten round bout will find Patsy Flannigan and Georgie Butch exchanging rights and lefts. There is a title at stake, according to the press agent of the show. It is the championship of the Twenty-seventh Ward Democratic club, of which both are members. Ald. Touhy will referee this bout.

Promoter Foley is trying to match up another good pair of boxers for a fifth ten round fracas.

Foley announces that tickets are on sale at the usual places and that they are going rapidly. He urges every one to get aboard early if they want to make the round trip to Dexter Park pavilion.

LOCAL CUEISTS TO HOLD ANNUAL DINNER MAY 8

The seventh annual dinner of the Chicago Billiard league will be held May 8 at the Hotel La Salle, when the William J. Blake, Julian T. Fitzgerald, and Hemmer trophies will be presented. Robert M. Sweitzer will be toastmaster.

Champion Defeated in Amateur Balk Line Play

George W. Nelson last night defeated Champion Bob Campbell in the state amateur 18-2 balkline billiard tournament at Mussey's amphitheater by 250 to 201, in thirty-six innings. Al Fleig won his match from W. Klensch, 250 to 178, in forty-seven innings. Tomorrow night Campbell meets James Peabody, former champion, and Barrett plays Fleig.

COLLEGE TRACK MEETS.

Tulane, 89; Mississippi, 26.
Texas, 62½; Louisiana State, 49½.

NEW MAT STAR



NAZZARENO POGGI.
Latest Italian wrestler who will show his wares here on Tuesday night.

AMERICAN GIANTS DROP OPENER OF CIRCUIT TO K. C.

Kansas City, Mo., April 28.—[Special.]—Bullet Rogan, pitching in mid-season form, held the American Giants to two hits, and the Monarchs of this city won the opening game in the Negro National league, 5 to 0. A street parade preceded the game. Mayor Cromwell tossed the first ball. Score:

Giants	000 000 000—0 2 3
Monarchs	001 012 01*—5 9 1

Batteries—Wolfolks, Riley and Brown; O'Neil, Rogan and Duncan.

GOLFER TO SHOW EYES DON'T COUNT

Jack Jenkins, former Indiana professional, who now is conducting an all year golf school at 3137 West 63d street, in partnership with Jess Steinway, is an iconoclast when it comes to tearing down the theory that the eye should be kept on the ball.

To prove his doctrine, Jenkins at 2 o'clock this afternoon at the Marquette park course, will give a demonstration of driving while blindfolded.

Senn Wins Triangular Meet from Gary, Morton

Scoring 50 points, Senn defeated Emerson of Gary with 43, and Morton of Cicero with 6, in a triangular outdoor track meet at Gary yesterday. Senn won six first places and the relay. Horton of the winners was the individual start and Sturdgeon of Emerson second. Summaries:

100 yard dash—Won by Greenberg [S.]; Zopelis [M.], second; Sherwood, [S.], third. Time, :11.

220 yard dash—Won by Greenberg [S.]; Spencer [E.], second; Zopelis [M.], third. Time, :24 4-5.

440 yard dash—Won by Sittig [S.]; Spencer [E.], second; McArthur [E.], third. Time, :55 2-5.

880 yard run—Won by Barnum [E.]; Drackett [S.], second; Goehaw [E.], third. Time, 2:06.

Mile run—Won by Cruthers [E.]; Shirk [E.], second; Shinick [M.], third. Time, 5:08.

220 yard low hurdles—Won by Horton [S.]; Johnson [S.], second; Mesenes [M.], third. Time, :28 3-5.

120 yard high hurdles—Won by Horton [S.]; Sturdgeon [E.], second; Johnson [S.], third. Time, :17 1-5.

High jump—Sutherland [S.], and West [E.], tied for first and second; Sturdgeon [E.], third. Height, 5 feet 8 inches.

Broad jump—Won by Sturdgeon [E.]; West [E.], second; Rabens [S.], third. Distance, 21 feet 5 inches.

Shot put—Won by Dunberg [E.]; Barge [S.], second; Sturdgeon [E.], third. Distance, 42 feet 2 inches.

Pole vault—Thompson, Morse and Lownsbery of Senn tied for first, second and third. Height, 10 feet.

Relay—Won by Senn.

GARDINI SEEKS ANOTHER FLING AT GEORGE CALZA

When George Calza, popular Italian grappler, steps into the ring tomorrow night to meet Jack Linow in the feature of Doc Krone's wrestling show, Renato Gardini will be at the ringside to issue a challenge to his countryman. Gardini still is smarting under the sting of defeat by Calza in Boston. Renato's recent victory over Dick Daviscourt, together with his winning one fall from Champion Ed Lewis, entitles him to a return match, according to his friends.

Promoters have tried to match the pair for the undisputed Italian heavyweight championship, but some technicality always has arisen. A match between them would be an attractive event at the present time, considering the popularity of both with their countrymen.

Calza Is Favorite.

Calza anticipates little trouble defeating Linow, who is looked upon as a trial horse and crowd pleaser. Jack is rough and strong, rather than scientific. On the other hand, the Italian is improving with every match and is expected to develop into a strong championship contender.

Charley Cutler, another trial horse of the mat game, will take holds with Charley Hansen in a finish match, best two in three falls. The other bout will bring William Demetral, the Greek into the ring with Cyclone Byrnes an eastern heavyweight. Promoter Krone announces the prices of tickets will be $1 and $2 and reserved seats are on sale at the usual places.

Poggi in First Match Here.

Nazzarano Poggi, newest Italian wrestling star, announces he is out after two titles, both heavy and light heavy. The "little giant" won the championship of the two classes of the American expeditionary forces. Chicago mat fans will see the young soldier battler in action Tuesday night in his first important local bout at Italian hall, North Clark and Erie streets. His opponent is Sam Clapham, British heavyweight, who himself was at the front during the time of the great championship tournament in Pershing stadium, but because of illness failed to oppose the Italian for the laurels.

A semi-final of strength has been added to the bill for a one fall encounter between Nic Lutze, north side German favorite, and Toney Hatches, Lithuanian strong man. They are heavyweights.

The promoters also are after Carl "Doc" Furness to meet a worthy foe. Tickets for this show are now on sale at Italian hall, at prices ranging from $1 to $2 for the ringside seats.

RAYMOND BROS. ROLL INTO LEAD

The Raymond Bros. No. 1 featured the rolling last night in the Industrial bowling tournament which is finishing its third week at the Randolph, by taking first place in the main event with 2,902 pins. Tony Jensen set the pace for the would-be champions with 663 pins and a high game of 244. R. Pehdson contributed 626. Two quintets from the Florsheim company, the Parkways and Ormonds, tied for fifth place with 2,794.

In the minor events V. Larson and E. Carroll showed the way in the doubles with 1,161 and in the singles G. Nehr was top man with 628. Scores:

FIVE MAN.

RAYMOND BROS. NO. 1 [2,902].			FLORSHEIM PARKWAYS [2,794].		
R. Pson	226	187	213	A. Olson	191	179	177
W. Pson	160	158	179	A. Raele	118	187	181
J. Sec	201	160	182	C.Ustrom	180	213	179
P. Pson	218	203	244	W. Tode	161	202	231
Johnson	166	194	209	F. Posen	193	180	202
Totals	972	904	1026	Totals	873	961	960
ORMONDS [2,794].				SWEITZERS [2,771].			
R.Grahl	222	223	184	A. Pson	192	200	168
C. Krisner	138	188	201	C.Beding	179	176	208
M.Hansen	197	177	173	F.Owens	185	175	159
C. Orrell	180	202	225	V. Keki	168	243	147
W.Muller	183	158	143	A. Fr'ks	147	233	196
Totals	920	948	926	Totals	861	1016	894

DOUBLES.

V. Larson-E. Carroll	1,161
L. Student-W. Nagel	1,149
W. Langs-E. McGrath	1,141
J. Brows-A. Johnson	1,125

SINGLES.

G. Nehr	628	A. Heizke	615
Z. Hahn	622	A. Bein	607
J. Kreith	615	L. Nettlehorst	600

FOURNIER SIGNS UP WITH BROOKLYN; TO MAKE DEBUT TODAY

NEW YORK, April 28.—[Special.]—Jacques Fournier, former Chicago White Sox first baseman, of late years with the St. Louis Carninals, will make his first appearance with the Brooklyn Robins tomorrow in their game against Philadelphia. Fournier has obtained a contract for two years at a salary said to be $8,000. The Brooklyn club several months ago traded Hi Myers to the Cardinals for the big Frenchman, but the latter refused to accept terms until President Ebbets of the Brooklyn club talked with him over the long distance phone yesterday.

In making the announcement today of the belated acceptance of terms by Fournier, President Ebbets confirmed the report of his $100,000 offer to Jack Dunn of the Baltimore Orioles for Joe Boley, premier shortstop of the minor leagues.

The Old Copyreader

"Many a story is hopelessly written, but the story of life is hopelessly rotten."

THE ALIBI.

There are days when all seems futile
That I write; when there's no reas'ning
Though there's rhyme; when thoughts inutile
Furnish stale and tasteless seas'ning
To the ballads I moil over—
Then I read the gifted brothers
Of the talent, and discover
There are others.

I am told that Browning couldn't
Always tell just what he meant by
What he wrote; I'm sure Poe wouldn't
Claim he set forth his intent by
Everything he did; and Kipling—
Sturdy Kipling, strong and breezy—
Oft perversified a stripling,
Very cheesy.

Shakespeare, while the hot potato,
Who forever will be quoted,
Quite deserved a ripe tomato
For some humor that he floated;
Field and Burns and even Riley,
Than whom there were none so sassy,
Sometimes slipped us phrases silly
Not so classy.

So be patient when the muses
Are not kind to yours truly;
When poetic pep refuses
To respond; when mood unruly
Cramps my comedy, I say,
Howe'er I regret or rue it—
Just remember there were many
Best me to it.

GUY LEE.

Entries Out for Opal Bike and Roller Races

Entry blanks are out for the annual bicycle and roller races to be staged by the Opal A. A. May 27 at Douglas park. Bicycle events will be held for classes A, B, and C and novice, with races for boys and girls and a six mile open race for amateurs, while the roller races will consist of mile events for boys and girls and a ten mile handicap for amateurs.



SEND FOR THIS FREE BOOK

THE contents of this amazing new book will prove a revelation to any salesman, sales manager, or others who would like to enter the selling field.

Thousands have wondered why N. S. T. A. Members invariably make good, even though they have had no former selling experience, or why salesmen who have just plodded along with indifferent success quickly begin to outstrip their brother salesmen after becoming Members of the Association. Among other things, this remarkable free book explains just why success comes rapidly and surely to those who enroll for this practical System of Salesmanship Training.

Quick Results Through N. S. T. A. Training

The N. S. T. A. System of Salesmanship Training will enable you to become a master salesman in an amazingly short period of time. It will teach you, in your spare time, at home, the fundamental rules and principles of selling—how to approach different types of prospects to get their undivided attention—certain ways to stimulate keen interest—ways to overcome objections, batter down prejudices, outwit competition, and make the prospect act.

Step by step this Training takes you through every phase of Salesmanship. And through the instructions in Character Analysis, you will become an expert in reading character on sight.

Mail the Coupon or Call

To mail the coupon or call at our offices will not obligate you but it, undoubtedly, will show you the way to become a good salesman; in fact, a "star" producer. It will pay you to read this valuable and interesting book.

While this is before you, fill in and mail the coupon and get it into mail some time today.

National Salesmen's Training Assn.,
Dept. 77-D, 317 Monadnock Bldg.,
Chicago, Ill.

Without cost or obligation, you may send me your free book, "Modern Salesmanship," and all I promise to do is to read it through, carefully.

Name .....
Address .....
City ..... State .....
Age ..... Occupation .....

Advertise in The Tribune

DROP SHIPMENTS

If you can do the selling and arrange with your source of supply to make shipments direct to the purchaser, we will finance such shipments by paying the manufacturer for his merchandise as soon as it has been shipped. With only a small investment required on your part to carry your own overhead, you can build up as large a business as your selling ability permits. We invite an interview to discuss this service.

Manufacturer, Why Restrict Your Sales?

The working capital you have tied up in accounts receivable makes it hard to plan for increased sales and increased profits. The more business you do the more hampered you are by your accounts receivable. We cash accounts receivable. If your customers do not take advantage of the cash discount you offer and our charge is no greater than this discount, then by cashing your accounts with us your business is on the same basis as if all of your customers paid you within ten days. You act as our agent and collect these accounts in the usual way without disturbing your relations with your customers.

Continental Credit Trust

842 First National Bank Bldg.

Randolph 5861 CHICAGO

As the "KRO" flies

To our Golfing friends en route to the British Championship

(Fac-simile advertisement in "Golf Illustrated," London.)

—The Direct & Most Comfortable Route to the BRITISH AMATEUR CHAMPIONSHIP ..at.. DEAL—MAY 7th, etc.,

—is by—

THE "SPALDING SPECIAL"

Pullman Express

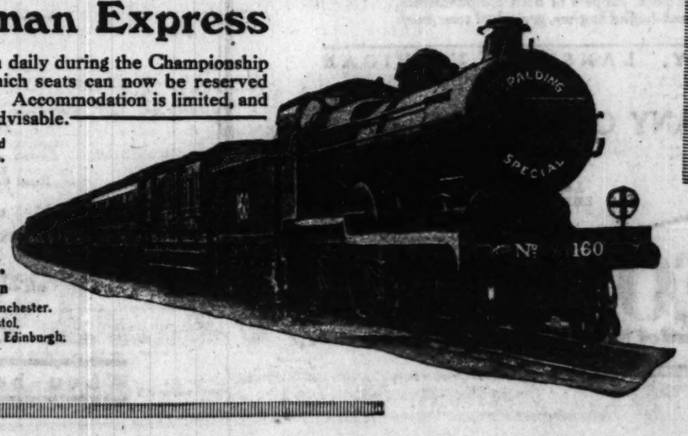
which will again run daily during the Championship Meeting, and on which seats can now be reserved for any day or days. Accommodation is limited, and early application is advisable.

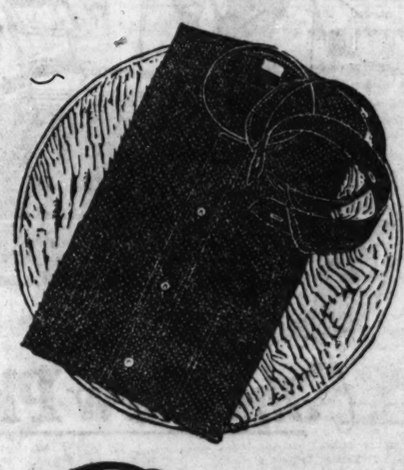
Inclusive charge for Reserved Pullman Seat and Table d'Hote Breakfast and Dinner en route.

36-/ RETURN

Apply with remittance, stating date tickets required for, to:—

A.G. SPALDING & BROS., Ltd.
317-318, High Holborn 78, Cheapside, London
69, New Street, Birmingham. 4, Oxford Street, Manchester.
22, Lord Street, Liverpool. 42, High Street, Bristol.
335, Sauchiehall St., Glasgow. 3, Sth. Charlotte St., Edinburgh.
3-5, King Edward Street, Leeds.





Racine UNION MADE

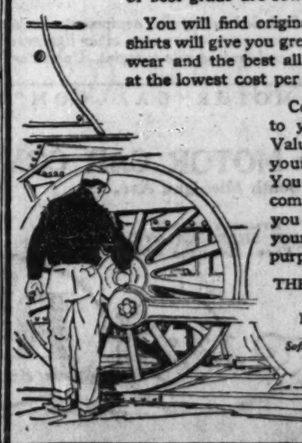
RAILROAD SHIRTS

"Racine" Railroad shirts are especially designed for railroad men and other mechanics who want a really high grade garment of extra serviceability and attractiveness.

Full Cut for Comfort

Cut generously full so "your body can breathe." Made of best grade blue printed polka dot and plain blue percale; also blue chambray. Color guaranteed to be absolutely fast. Has two separate starched collars and double stitched regulation pockets. Buttons of best grade are *sewed on to stay!*

You will find original "Racine" railroad shirts will give you greater comfort, longer wear and the best all-around satisfaction at the lowest cost per day. That's value.



Comfort is necessary to you in your work. Value is necessary in your shirt purchases. You are assured both comfort and value when you buy "Racine." At your dealer's—for every purpose.

THE CHAS. ALSHULER MFG. CO.
Racine, Wisconsin

Soft Shirt Specialists for 38 Years

MOTORDOM

Find $71,000,000 Deficit in New Bond Issue Plan

Survey Shows 26 Counties Will Foot Big End of Bill.

BY J. L. JENKINS.

Seventy-one million dollars' worth of Illinois state roads are and will continue to be blue sky instead of gray concrete under Gov. Len Small's $100,000,000 road bond issue scheme if it passes.

Even the mileage of the proposed localized roads system that can be built with the fund will lack bridges and heavy grading work.

Twenty-five Illinois counties in addition to Cook county will, under the bond revenue agreement, pay 28.57 per cent of the total cost of the secondary system of connections and by-roads, and will receive in return but 18.35 per cent of the mileage built.

These are the conclusions announced by engineers and transportation experts last week after an exhaustive study of the new routes introduced into the legislature through the new bond issue bill and shown on the exclusive state map published by The Tribune.

ALL interests engaged in the great state highway debate, which has eclipsed all other legislative issues of the present session, formed an entirely new conception of administration financing plans after completing a detailed study of the 119 new highways promised in return for the $158,000,000 in bonds and interest demanded in the Small road bill.

Computation of the mileage in the proposed routes, engineers announced, shows that about 4,500 miles of pavements are contemplated by the second bond issue. The department of public works in a recent official statement declared that there will be 1,200 miles of the $60,000,000 bond issue roads left uncompleted when the present funds are exhausted. This will leave a total of 5,700 miles to be built by the $100,000,000 issue.

To finish the 5,700 miles at Gov. Small's road building figure of $30,000 a mile will cost $171,006,000. In the building of state roads, the administration has based its construction costs on the actual laying of concrete pavements. As a rule the contracts for necessary heavy grading work and the building of bridges have been let separately and not as a part of the $30,000 a mile deadline. Contractors declare that much of the mileage remaining to be built on the $60,000,000 system includes the "difficult" roads, heavy grades and like engineering hazards which could not be completed under the economy figure.

With the slide rule computations as a basis, good roads men of the state generally have concluded that something more than $71,000,000 worth of the new roads will remain promises if the $100,000,000 is voted.

A further study of the new mileage promised to counties shows that twenty-five counties outside of Cook will be called upon to foot the lion's share of the secondary highway bill as compared to nineteen which are paying for neighbors' roads under the $60,000,000 building plan, auto associations announced. These counties pay 28.57 per cent of all of the automobile license fees which would retire the new bonds. They have been promised 18.35 per cent of the road mileage in the governor's bill. The open handed counties and their comparative percentages follow:

	Pct. in fees.	Pct. of mileage.
Adams	1.16	1.08
Boone	.42	.21
Champaign	1.76	.67
Clark	.42	.30
Coles	.74	.64
Crawford	.55	.50
DeKalb	1.03	.90
Fayette	.31	.24
Grundy	.46	.39
Kane	1.92	.87
Knox	1.05	.97
La Salle	2.10	.83
Lawrence	.52	.20
Macon	1.37	1.27
McLean	2.07	1.28
Menard	.30	.25
Moultrie	.33	.21
Peoria	2.27	1.26
Rock Island	1.75	1.31
Sangamon	2.02	1.63
Shelby	.63	.48
Stephenson	.94	.92
Vermillion	1.70	.35
Williamson	.63	.35
Winnebago	2.00	.78

But ten counties of the state now have all of the mileage awarded them under the $60,000,000 bond issue plan, have their roads paved, or all under contract, according to the latest progress map issued by the state highway department.

FIRST AID TO TRAFFIC



Some 750,000 automobiles in New York and millions of pedestrians have found that they can share street intersections 50-50 and both gain time under the safety arrangement. This is a view of 5th avenue and 42d street. Four policemen are stationed at that intersection, one on each sidewalk line, to see that pedestrians observe the traffic signals. Compare the scene with that at State and Madison at almost any hour of a work day. [Photo from Photograms.]

French Athlete Enters Mount in Hoosier Classic

INDIANAPOLIS, Ind., April 28.—The first entries from France for the international 500 mile race at the Indianapolis motor speedway have arrived, with Pierre de Viscaya, wealthy French sportsman, naming three Bugatti cars for the Hoosier event.

The announcement of the entry of the Bugattis followed closely on the heels of the information that the company making the German Mercedes cars had signified its intention of starting three mounts in the historic five century grind.

Bugatti cars are practically unknown in America, although on two occasions they have been driven at Indianapolis. However, the Bugatti team has been showing its tires to contenders in European racing events for the last two years with no little success.

Pierre de Viscaya, who entered the cars and who will head the Bugatti team, is 29 years old and has been driving racing cars since 1913, when he began participation in amateur hill climbing contests. Along with being a consistent racing pilot, Pierre is a champion tennis player, holds the fencing championship of Alsace-Lorraine, and is an excellent sprinter.

During the war he was first an infantryman and then an aviator. Released at the armistice, De Viscaya enthusiastically jumped into automobile racing. At Le Mans he took part in the 1920 light car road race and was leading in his Bugatti when, in the excitement of the pits, Ettore Bugatti, designer and builder of the French racing cars, began to unscrew the radiator cap of the car.

With great severity the French referee ruled the car out of the race because of the technical ruling barring ane one but pilot or mechanic from working on the car during the course of the race.

Motorize Farms.

Motor trucks are being increasingly used in the rural sections of the country. The survey of the United States just completed by the National Automobile Chamber of Commerce in collaboration with the local county agents has brought out the fact that there are 136,206 motor trucks on farms in the 1,218 counties which they survey. If the 40 per cent of the total counties which responded are typical, the total number of motor trucks on farms for the entire country is 348,000.

Missouri reported 13,803 motor trucks, Pennsylvania 12,631, Iowa 7,318.

GOSSIP OF THE AUTO TRADE

EUGENE SILVER, president of the Cole Chicago company, received factory notification yesterday that, beginning May 1, the net price of Cole open bodels will be advanced $100, due to the increased cost of all materials entering into the finished car. List price of the cars will remain the same, $2,685 where trade-ins are required. The net price of the models, purchased outright without a trade-in, will be $1,985.

The Pullman company of Chicago announced appointment last week of Henry Brewster, veteran coach builder of New York, as chief engineer of the Pullman automobile body department here.

M. J. Adams, who has been identified with Studebaker advertising activities for the last three years, has joined the sales force of the Studebaker Sales company of Chicago and has been assigned to the south side branch, 6212 Cottage Grove avenue.

Gilbert U. Radoye, director of sales and advertising for Haynes, has announced the appointment of Stanwood A. Morrill as district sales manager for the Haynes Automobile company in the southwest district.

Telegraphic advices from the Pacific coast that a Buick "modified stock" model, driven by Joe Nikrent, has established a new world speed record by making a mile in 33.26 seconds, recalled for old timers the speed campaigns of 1907 and 1911, when Bob Burman and Louis Chevrolet were establishing some of the Buick records, which still stand.

The Detroit Air Cooled Car company is now permanently established in its plant at Wayne, Mich., a suburb of Detroit.

Judge James M. Leathers of Indianapolis last week denied a petition for receivership for the Duesenberg Automobile Motors company, which had been asked by a stockholder. His investigation proved the company in good shape financially.



A Safe and Delightful Car for the Woman Who Drives

The striking low hung bodies of the Columbia Specialized Sixes quickly catch the eye of any woman, but it is not until she actually drives the car and feels the silent power respond to her finger touch control that this fine car makes its full appeal.

So powerful and yet so completely under the driver's control; with brakes that are so positive in action, so easy to handle in traffic—the Columbia Six is an unusually safe and delightful car for a woman to drive.

For the Standard Touring Car the price is $985, the Special Six Touring comes at $1095, the Phaeton at $1135, the Two-Passenger Coupe at $1295, the Five-Passenger Sedan at $1465, and the Special Sport at $1395—each car an unmatched value at its price. Come in at your convenience.

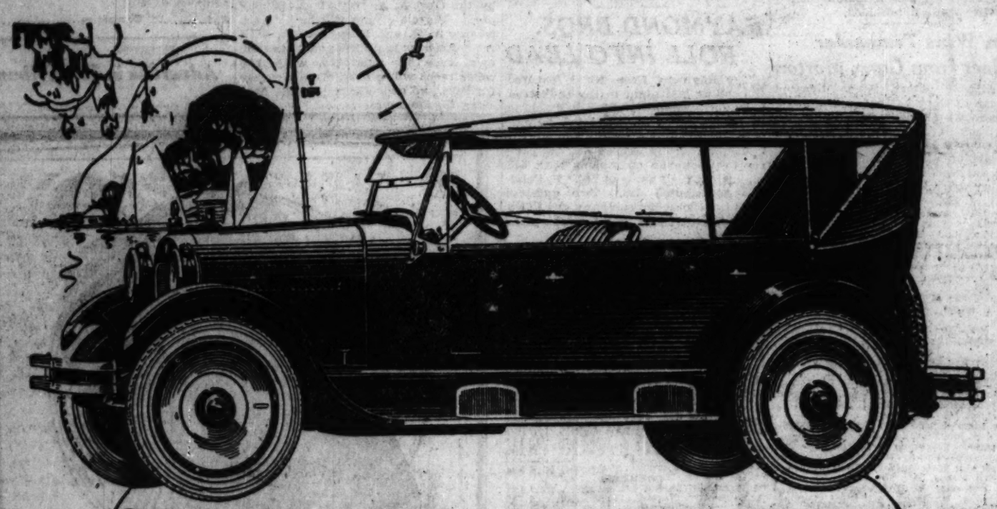
ALLISON-ROOD COMPANY, *Distributors*
2518 South Michigan Avenue Telephone Victory 3900
ASSOCIATE DEALERS

A. E. Anderson Motor Sales.....1134 W. 63d St., Chicago
Chicago Auto Sales Co.....18 E. 111th St., Chicago
South Side Auto Sales.....1210 E. 63d St., Chicago
Harrington Auto Sales.....Hammond, Indiana
Wagner Garage & Motor Sales.....1531 E. 75th St., Chicago
Buda, Manning Motor Sales....7210-12 S. Halsted St., Chicago
Columbia Motor Sales Co.....5107 N. Clark St., Chicago
Tuck's Auto Sales.....4000 Broadway, Chicago
Uptown Sales & Service.....5107 Broadway, Chicago
H. A. Thompson.....1512 Sherman Ave., Evanston, Ill.
M. & O. Motor Sales.....4333 W. Madison St., Chicago
Stacy Motor Co.....610 Madison St., Oak Park, Ill.
Wm. Lanchbait & Bro.....2339 Milwaukee Ave., Chicago

OPEN SUNDAYS AND EVENINGS

Columbia
Specialized Six —and specialization brings perfection

Fifty horse power Red Seal Continental Motor, Timken Axles front and rear, Duraton Transmission, Borg & Beck Clutch Gemmer Steering Gear, Stromberg Carburetor Spicer Universal Joints Auto-Lite starting, lighting and ignition



The New Phaeton Reo $1645

In Harmony With the Spirit of Summertime

Trim and buoyant is the New Phaeton Reo. Smartly fashioned, carefully tailored and equipped for ultra comfort, it's all a car in the summertime should be.

Flexibility to trail or lead the city traffic, and brute power for mountain grade and cross-country touring is supplied by the famous Reo six cylinder 50 h. p. engine.

Intake valves in head, large ports, 4-bearing crankshaft (balanced statically and dynamically), positive cooling and lubrication, and remarkable accessibility are among its features.

Low-hung for riding comfort and road balance, the generously dimensioned body and wide, deep seats with their rich, enduring upholstery put new standards of enjoyment into motor travel,—local and long distance!

Ruggedness to counteract difficult road conditions is built into the distinctive Reo chassis. The inner-frame mounting of power units, 13-plate clutch, large-faced transmission gears, and a sturdy, quietly-functioning rear axle combine to prove Reo is dependability personified.

Included as regular equipment are steel disc wheels, cord tires, nickeled bumpers, motometer, vanity case, cigar lighter, electric clock, carpets in both compartments, metal-framed side curtains. Upholstery of hand-buffed leather, gray dual tone finish

REO MOTOR CAR COMPANY, LANSING, MICHIGAN

REO MOTOR CAR COMPANY OF CHICAGO, Inc.
2412 South Michigan Ave. Calumet 6050

Evanston Branch:
1561 SHERMAN AVE.
Phone Evanston 6194

Logan Square Branch:
2515 MILWAUKEE AVE.
Phone Albany 6850

REO
The Gold Standard of Values

The Millionth Buick

The actual manufacture of a million Buicks has been accomplished by the development of an organization of huge proportions, by the expansion of manufacturing facilities and the creation of manufacturing methods to insure the finest possible workmanship and quality.

The development of a car of sufficient value to attract a million buyers has brought a growth of dealer and service organizations everywhere, to guarantee further the high standard of Buick performance.

Buick's millionth car is tangible evidence of the quality that has made Buick everywhere "The Standard of Comparison."

BUICK MOTOR COMPANY, FLINT, MICHIGAN
Division of General Motors Corporation

Pioneer Builders of Valve-in-Head Motor Cars — Branches in all Principal Cities—Dealers Everywhere

Prices f. o. b. Buick factory. Government tax to be added. Ask about the G. M. A. C. Purchase Plan, which provides for Deferred Payments

Fours
2 Pass. Roadster - $865
5 Pass. Touring - 885
3 Pass. Coupe - - 1175
5 Pass. Sedan - - 1295
5 Pass. Tour. Sedan 1325
Sport Roadster - 1025

Sixes
2 Pass. Roadster - $1175
5 Pass. Touring - 1195
5 Pass. Touring Sedan - - - 1935
5 Pass. Sedan - - 1985
4 Pass. Coupe - - $1895
7 Pass. Touring - 1435
7 Pass. Sedan - - 2195
Sport Roadster - 1625
Sport Touring - - 1675

BUICK MOTOR COMPANY CHICAGO BRANCH
Wholesale and Retail
21ST AND CALUMET AVE.

SOUTH SIDE
JAMES LEVY MOTORS CO.
2257 Michigan Ave.
FAGET BUICK CO.
8585 Cottage Grove Ave.
BUICK MOTOR COMPANY
Retail Branch No. 4, 55th and Wabash Ave.
JACKSON PARK BUICK CO.
67th and Dorchester
BLOOM AUTO SALES CO.
7715-17 S. Halsted St.
ROSELAND AUTO SALES CO.
Roseland, Ill.
WM. SEGGERBUCH
Chicago Heights, Ill.
SOUTH CHICAGO AUTO SALES CO.
9012 Commercial Ave., South Chicago, Ill.
MARQUETTE BUICK CO.
6463-67 S. Western Ave.
LENZ BUICK COMPANY
Harvey, Ill.

WEST SIDE
WEST SIDE BUICK SALES CO.
4005 Washington Blvd.
CHAS. LANGE & BROS. CO.
Milwaukee Ave. at Logan Square
BUICK MOTOR COMPANY
Retail Branch No. 3
Madison St. at Euclid Ave., Oak Park, Ill.
JAMES LEVY MOTORS CO.
3832 Roosevelt Road
CICERO BUICK COMPANY
5404-06 W. 22d St., Cicero, Ill.
PECKAT BROS. MOTOR SALES CO.
Maywood, Ill.
WEST SUBURBAN MOTOR COMPANY
La Grange, Ill.
COOK COUNTY AUTO SALES CO.
Riverside, Ill.

NORTH SIDE
BROADWAY BUICK COMPANY
5701 Broadway
NORTHWEST BUICK COMPANY
3444 Lawrence Ave.
BUICK MOTOR COMPANY
Retail Branch No. 2
Corner Oak and Davis Sts., Evanston, Ill.
WILLIAM BUSSE & SONS
Park Ridge and Mount Prospect, Ill.
NORTH SHORE BUICK CO.
Highland Park, Ill.
HEINZ MOTOR COMPANY
Niles Center, Ill.
STANDARD MOTOR COMPANY
Barrington, Ill.

D-23-40-357

When better automobiles are built, Buick will build them

MOTORDOM

Auto Interests Issue Protest Against Taxes

LIMITATION of taxation on automobiles to the amounts necessary for the maintenance of improved highways and the administration of state motor vehicle departments with the state as the sole taxing agency is advocated by national motor organizations. The American Automobile association, the Motor and Accessory Manufacturers' association, the National Automobile Chamber of Commerce, the National Automobile Dealers' association, and the Rubber Association of America all voice this opinion in a recent report.

Representatives of these five national organizations, after a careful study of the taxing situation in all parts of the United States, declare that federal, state, and municipal lawmakers and governing bodies are turning to motor vehicle manufacture, sale, and use as fertile fields for raising a big share of the annual revenues needed to finance governmental activities, and in doing this are placing special taxes on the automobile which are rarely based upon sound theories of economics or equity.

The committee contends that no money derived from the special taxation of the motor vehicle should be spent for maintenance of highways unless such highways are located where the highway transportation needs of the state require and unless such highways are built of materials and in a manner to meet these needs. It is pointed out that every tax assessed against an automobile, with the exception of the personal property tax, is a special tax and the automobile is subjected to a greater percentage of these kind of taxes than any other one class of property.

Development of good roads, they say, and their maintenance during the days of the animal drawn vehicle were financed through the expenditure of money taken out of the general purse, the lawmakers holding that the whole people benefited by the expenditure of money for such purposes. With the advent of the automobile, they declare, this view gradually changed until today every legislator with a pet road building scheme for his own community plans to foist additional taxes on automobiles throughout the state in order to raise the necessary money.

The conference committee regards such a theory as unwise economically and unfair and unjustly hampering to the logical and legitimate growth to which the motor vehicle is entitled. It believes that the best interests of all concerned will be best served by general taxation for highway construction and special taxation of motor vehicles for highway maintenance.

Original "Week."

The seventh annual "Bicycle week" is being observed as a country-wide demonstration of the many and varied benefits to be obtained by old and young people through the use of a bicycle.

This is the seventh successive year in which the joys of wheeling have been brought to the attention of the general public in effective and more or less spectacular manner. "Bicycle week" was practically the forerunner of the special week idea for the emphasizing of the sterling characteristics of a commodity, and the present wide cycling activity in the United States is due to a considerable degree to this annual spring demonstration.

New Survey Shows Steady Work on Dunes Highway

WHILE the work of completing the paving of the Dunes highway between Gary and Michigan City is progressing, there is little hope that the road will be finished and open for use before the middle of July.

A complete survey of the highway has just been made by the Chicago Motor club's road surveyor, who has talked with engineers and contractors to learn exact conditions as they exist and what the motoring public may expect.

From Gary east to Miller about 2,500 feet of pavement is now in; that is, from the eastern edge of Gary on what would be 5th avenue if extended. About 5,000 feet remains to have surface concrete poured, and as the average work shows 300 feet a day it is expected the road will be open June 20. From Miller north to the lake the branch road will not be finished before Aug. 1.

East of Miller to Baileytown there are 1,500 feet now in and 2,200 feet will be opened about May 21. This will connect the concrete laid last year and form a stretch of 3.6 miles.

The contractor will then move his construction outfit to the east end of the concrete and work east to a point near Wilson station, then move to Baileytown, from which point he will work back west to Wilson station. The concrete on the whole job should be completely poured by July 15 providing all rights of way are secured. There are two cases still pending in the courts.

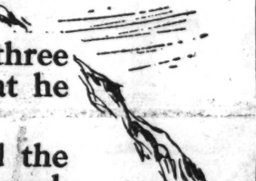
The 2d street bridge over the river going east out of Michigan City is still closed and probably will not be in use this year. In the meantime a well marked detour has been laid out over 6th street.

Sell Own Cars.

Dealers are announcing that many motorists are themselves selling their used cars before purchasing new ones. This is helping not only to take care of the so-called used car problem, but is also bringing into the motor purchasing class a large number of persons who would not be in for years later. The scheme should be encouraged in every section of the country.

Advance Warning.

Police officers in Cleveland are conducting a series of lectures in the public schools on "Being Careful in Traffic." Careful instructions are given concerning the dangers of playing in the streets, carelessly crossing highways on the way to and from school and attempting to steal rides on the rear of street cars and automobiles.

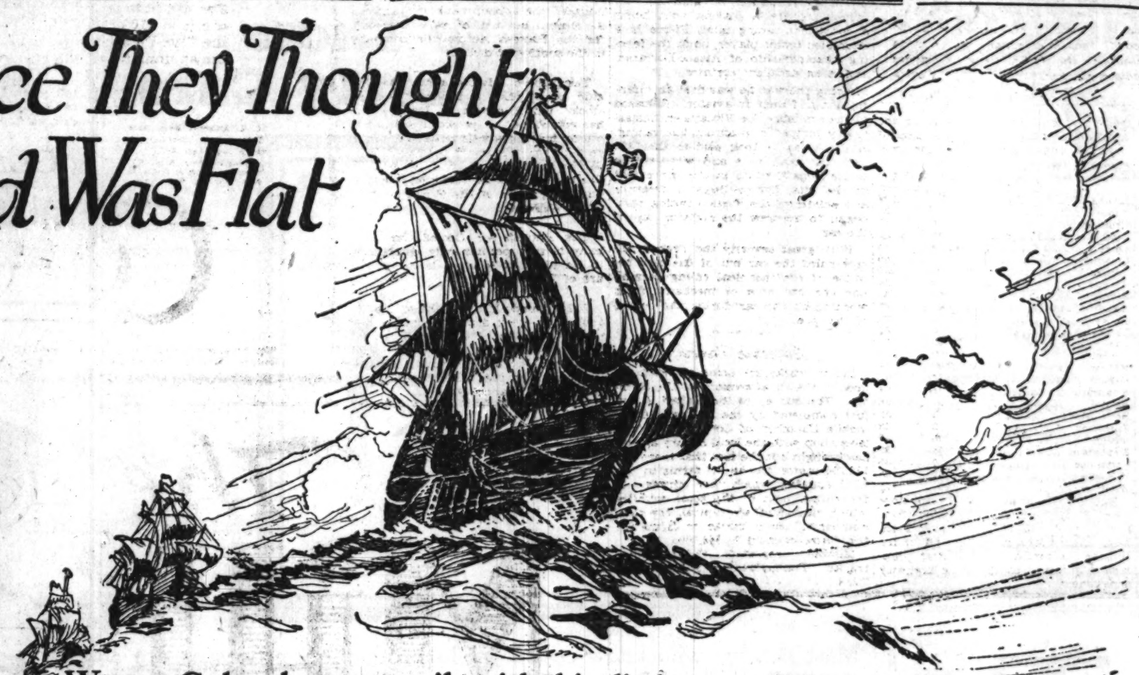


Chicago Portable Garage Co.
3059 Grand Avenue
Phone Nevada 8128

One of the strongest buildings built. See our five sample buildings and be convinced. Place your order now and save money, as prices will advance May 1, 1923.

Open Sundays During This Sale.

And Once They Thought The World Was Flat



The Incident of Columbus and the Egg

WHEN Columbus was before the geographical council endeavoring to secure support for his expedition; a skeptic scoffed, "You can no more sail around the world than you can stand an egg on end."

Then Columbus showed his originality of mind. Securing an egg, he brought it down sharply onto the council table and it remained vertical.

Simply further proof that success and progress have always been due to open minds. What seemed impossible yesterday is accomplished today.

And so today Cole, with an economic idea as sound as was Columbus' theory, has at one stroke removed the waste and extravagance in automotive merchandising by eliminating the "Trade-In" evil.

Cole Merchandising Plan

WHEN Columbus set sail with his little expedition of three ships and eighty-eight men, it was with prophesies that he would disappear over the edge of a flat world.

¶ Two months and nine days later he had discovered the New World, proved his conviction that the world is round, and established one of the most important facts in History.

Now Cole Proves That Automobile Prices Can Be Lowered Without Sacrificing Quality

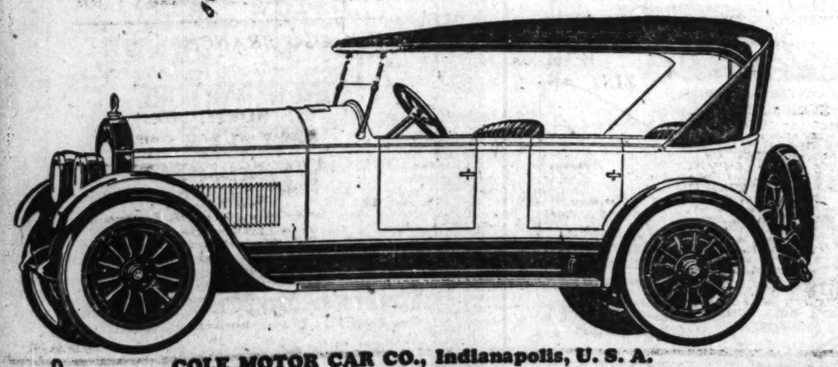
When Cole conceived and announced the Plan to sell Cole Aero-Eights at a net price instead of a list price, it was as revolutionary an idea as was that of Columbus 531 years ago.

Accustomed to high distribution costs, which have dominated America's third largest industry by an economically unsound practice, many were slow to appreciate the fundamental soundness of the Cole Merchandising Plan.

But in less than 60 days, thanks to the speed of modern thought and news, the public, the press and financial world enthusiastically endorsed the plan.

The Cole Plan has proved that a quality car can be sold at a price never before deemed possible, simply by removing an extravagant waste.

Whether or not you have an old car, remember that Cole saves you from $800 to $1000 by his Merchandising Plan. Consult your local Cole Dealer and let him show you just how this is done.



COLE MOTOR CO.
EUGENE W. SILVER, Pres.
2325 S. Michigan Ave. Phone Calumet 2323

Broadway Branch
6107 Broadway

Oak Park Branch
32 Lake Street

West Side Branch
4550 Washington Blvd.

COLE MOTOR CAR CO., Indianapolis, U. S. A.

There's a Touch of Tomorrow in All Cole Does Today

Rickenbacker
A · CAR · WORTHY · OF · ITS · NAME



It Invariably Outsells Because It DOES Outperform

The Rickenbacker tandem flywheel, plus the special crankshaft design, eliminate all periods of vibration—a Rickenbacker exclusive feature.

Also, the air cleaner is a valuable Rickenbacker feature. This invention clarifies and purifies the air before it enters the cylinders. All dust, dirt and sand, which get into the ordinary motor, do not get into the Rickenbacker motor. Consequently, cylinder walls, piston rings, bearings, etc., remain like new.

Still another advanced development is the differential brake equalizer which prevents skidding, makes for greater safety, preserves the life of your brake linings, tires and entire mechanism.

A few minutes at the Rickenbacker wheel will be a revelation to you. The Rickenbacker Six is the most advanced value on the market today.

Touring Phaeton, $1485
Coupe, $1885 Sedan, $1985
f.o.b. Detroit

L. MARKLE CO.
2309 South Michigan Avenue
Phone Calumet 3015



We are proud of the pride Rickenbacker owners take in their cars.

The distinctive EARL



Touring Car, $1095.00
Cabriolet, 1395.00
Sedan, 1595.00
Roadster, 1485.00
F. O. B. JACKSON

Single Piece, Clear Vision Windshield. Bumper Nickeled. Handrail. Motometer. Cowl Lights.

One! Two! Three! Four! Five! You Get Them in the Earl

There are five essentials that must be built into any successful motor car—and you get all of them in the EARL—

1. Appearance, very snappy with graceful body lines.
2. Comfort, driving comfort, leg room comfort, seating comfort.
3. Performance, a new pleasure in motor performance and quick "pickup."
4. Economy, 15,000 to 20,000 miles on a set of tires, 18 to 22 miles on a gallon of gas.
5. Durability, every part in the EARL is built to resist wear—and does.

Terms: One-third down, balance 12 equal payments. Your used car accepted as part payment.

The EARL Chicago Co.
2239 Michigan Ave., Phone Victory 8668

EARL Community Dealers

Slaughter Motor Sales, Downers Grove, Ill.
Varco Motor Sales Co., 4628 N. Clark St., Chicago.
August Zuelke & Son, Justice, Ill.
Winsome Motor Sales, 3515 Armitage Ave., Chicago.
Brookfield Garage, Brookfield, Ill.
Vista Motor Sales, 827 E. 47th St., Chicago.
Calumet Motor Sales, 76 State St., Hammond, Ind.
Miller & Allen, 10846 Michigan Ave., Roseland, Ill.
D. & W. Motor Sales, 4701 W. Madison St., Chicago.
James Bates Motor Sales, 438 S. Sacramento Blvd., Chicago.
Gibbons Bros. Motor Sales, 2101 Jackson Blvd., Chicago.
Reliable Auto Sales, 1655 Milwaukee Ave., Chicago.
Fred Jackson, 236 Madison St., Oak Park, Ill.
Michael Noessen, Niles Center, Ill.
Powell Auto Sales, 1741 W. Madison St., Chicago.
Christopher Motor Sales, 5053 Broadway.

EARL MOTORS MFG. CO., JACKSON, MICH., MAKERS

MOTORDOM

Price Question Chief Issue in Motor Capital

10,000 Automobiles and Trucks Made in One Day.

BY WHITCOMB WILLIAMS.

DETROIT, Mich., April 28.—[Special.]—Leaders in the automobile industry have, for the moment, forgotten traffic conditions, record outputs, and thousands of incoming orders, and are trying to decide whether or not it will become necessary in the very near future to announce an increase in the price of their production.

Forebodings of such a movement are reflected in the attitude of tense expectancy that right now prevails in motor circles. Those most interested, which means the heads of the great industry, are "sitting tight" and trying to be reticent on the subject, and it is what they leave unsaid that leads one to believe that, individually and collectively, they are giving the matter serious thought. According to statements from some a little more bold than others, an increase all along the line may be decided upon within a very short time—possibly along about May 1.

Every indication points to a probable advance in the price of motor cars, especially the better makes. All materials entering into the makeup of an automobile have advanced sharply during the last few months along with the cost of labor. An increase from 120 per cent to 200 per cent has been made in the essentials, but the prices of the finished product have not been changed with the exception of two or three cases. Skilled labor is at a premium and practically unobtainable. However, the leading factories are employing every means to maintain present prices as long as possible.

On the other hand, it is said that not one manufacturer of automotive vehicles wants to see prices advance. They are confident that an advance would do them no material good, for with the announcement in the price of cars would follow one in the price of material, parts, and labor. The manufacturer would then be no better off, he believes, and would meet with a greater sales resistance during the summer months, which is normally not the greatest buying season.

Meanwhile, production is attaining new levels. Records made today are broken tomorrow as insistent demand taxes the facilities of factories. In Detroit alone more than 10,000 automobiles and trucks are made every twenty-four hours, 40 per cent of the city's male population being employed in one or the other of Detroit's thirty-seven automobile plants and the scores of accessory factories.

One advance was made during the last week when the Hupp officials came out with a statement that a revision of prices had been necessary, ranging from $50 to $85. The possibility of an increase of Dodge Brothers can be gathered from a statement made by President Haynes, who announced that their business for the last three months was well in excess of the same period of 1922; that wages and material costs have constantly increased, and if continued, price increase will be inevitable.

Much of the same opinion is voiced by President Jewett of the Paige-Detroit Motor Car company, who says raw material costs have been steadily increasing since the first of the year. It has been a gradual increase, and up to a short time ago has caused comment. However, its pressure is now being seriously felt, and there must be either an increase in the price of the finished goods or quality will suffer. This company is producing about 5,000 cars per month.

"The real barometer of the automobile business is the steel industry," says President Everitt of the Rickenbacker Motor company. "Steel prices have gone up, and it is therefore natural to assume that when the automobile manufacturer goes into the next period he will find that the costs have increased, and it may be necessary to increase the price of automobiles to maintain a safe margin of profit. Rickenbacker prices are the same today as they were about fifteen months ago when the car was first announced, and while it may be necessary to increase the price of our product, we will do so only under the most extreme pressure."

TWIN CITIES.

Dayton, O., and Houston, Tex., has one motor vehicle to every four persons.

THE INQUIRING REPORTER

He's Out to Learn the Truth About Motordom.

The Tribune will pay $5 each for questions accepted for the Inquiring Reporter to ask. Send name and address with your question to "The Inquiring Reporter, Chicago Tribune." For today's question F. J. Chana, 2229 South 59th court, Cicero, Ill., was awarded $5.

The Question.

Are you for or against the new auto law enforcement campaign?

Where Asked.

Clark at Randolph street.

The Answers.



Anton Zeman, 2612 South Springfield avenue, attorney—I am in favor of it. Autoists have no right to park their cars in the loop for any length of time suiting their convenience. I am in favor of having cars parked outside the loop entirely. Under the best regulations the loop will be a congested center, and any effort made to relieve this condition should have the hearty support of the public.



Abel Lavin, 1613 South Ridgeway avenue, salesman — I am for it, especially with reference to parking in the loop. I have not been parking in the loop, because I prefer to consider other people who don't have machines. This helps to give autoists who must use the loop a better chance, and helps the pedestrian to get around with a greater degree of comfort and safety. I believe every autoist should willingly abide by these restrictions for the greater good of all.



Samuel Berman, 605 Independence boulevard, salesman — I am against it. A man who has a car likes to get all the pleasure he can out of it, and he likes to put it to the greatest possible use. He is entitled to this, and I don't think the law should curtail his liberties in this respect. If they think it necessary to do that, let them build subways.



Henry J. Klahre, 212 East Ohio street, contractor—Absolutely yes. We had laws enough, and good ones, but they were not enforced. This clearing the streets of parked autos during the busy hours had become an absolute necessity. Now what they ought to get after is the "slow traveler"; that is, the autoist who trails down the center of the boulevard at a ten mile gait. Make him keep to the right, so that he can be passed on the left without danger of accident.



Edward J. Heidlicka, corporation counsel of Berwyn, Ill.—I am for it. Cars should not be allowed to park in the loop. I have seen cars standing in front of the city hall square for half a day. Speeding should be stopped in Chicago, also. I believe there ought to be a public garage nearby where people could park their cars and be sure that they wouldn't be stolen. There is a growing demand for such a garage.

Interesting, If True.

Stories of canine intelligence would fill a large volume, if not an entire library. Usually in these stories a dog can do everything but talk—few of them ever related to a pup that was literate and believed in signs, as did the following story in the Cosmopolitan Magazine:

"On the main street of a village in southern California a little woolly dog appeared with a bone in his mouth. He was bent on burying the bone, and to that end attempted to scratch a hole in the pavement without, of course, making any impression in its hard surface.

"From street to street he went with the bone in his mouth, stopping at intervals to scratch furiously at the pavement, until he finally arrived at the corner of a street where a new sign had been erected.

"A resident of the town saw the little pup gaze earnestly at the sign for a few minutes, and then, with the bone firmly clenched between his teeth, he darted off up the street and was still going at top speed as far as the man could see him.

"A moment later the resident looked at the sign. It read:

"'Six miles to a dirt road.'"

Offers Air Service.

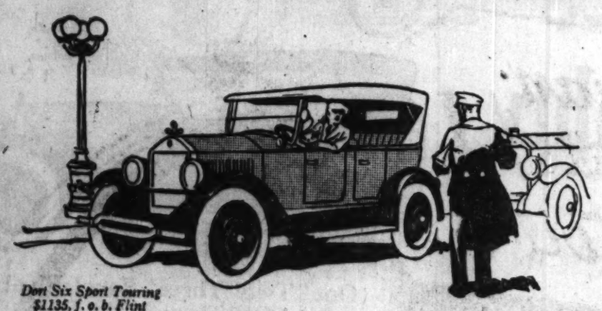
"Until such time as there is an air service station in every city and town, Rickenbacker distributors will gladly render first aid to any cross-country aviator," is the interesting announcement just made by Capt. E. V. Rickenbacker, American ace of aces and vice president of the automobile company which bears his name.

"I learned on my several cross-continent air journeys what lack of quick and adequate service means," he adds.

"At times we suffered hours of delay where minutes would have sufficed had we but known where to telephone for help."

DORT

Quality Goes Clear Through



Dort Six Sport Touring $1135, f. o. b. Flint

DORT SPORT CAR WEEK

This week we are making a special showing of Dort Sport Cars—Fours and Sixes. These models in beautiful lake blue are fully equipped with stop light, spot light, Motometer, double bumper, disc wheels, tailored khaki top, sparkling nickeled trimmings, windshield wings, gray crushed leather upholstery and aluminum foot pads. The Six with 115-inch wheelbase is $1135 at Flint. The Four with 108-inch wheelbase is $995 at Flint. See them this week at our showrooms.

Dort Sixes and Fours from $870 to $1465, at Flint

LOUIS GEYLER COMPANY, *Distributors*

2500 Michigan Avenue Phone Victory 7800

COMMUNITY DORT DEALERS

Chicago Auto Service Garage, 5343 S. Ashland Ave.
Crandall Motorcar Co., Oak Park, Ill.
Drexel Motors Co., 6150 Cottage Grove Ave.
Englewood Overland Co., 5960-52 S. Halsted St.
G. & J. Garage, 912-20 W. 79th Street.
Harrison Motor Sales Co., 3249-59 W. Harrison St.
Hestherington Auto Sales, Hammond, Ind.
Humboldt Auto Exchange, 3217 West North Ave.
Ideal Motor Sales Co., 1337 Irving Park Blvd.
Robert L. Jordan Motors, 11 Lake St., Oak Park, Ill.
Kesler Motor Sales, 4200 W. Madison St.
North East Motor Sales, 1004 Central St., Evanston, Ill.
North Rossland Garage, 10558-60 Michigan Avenue.
Olsen-Grimsell Motor Sales, 2499-2505 Milwaukee Avenue
The Rhue Garage, 1211 S. Oak Park Ave., Oak Park, Ill.
Royal Motor Sales and Service, Gary, Ind.
Stolzman Motor Sales Co., 4416-18 N. Western Ave.
Tourists' Auto Sales, 5944-50 S. Western Ave.
Western Tire and Battery Service, 1419 West Lake St., Melrose Park, Ill.
Adolph Zeim Garage, 4716 Kimball Ave.

(1590)

Amazing to Those Who Know Costly Cars



Most persons who know costly cars well, are amazed when they learn how closely Hupmobile construction parallels that of the most expensive cars.

The truth is that many Hupmobile production processes are more expensive.

They must be, or Hupmobile would not mean motor car economy, and motor car long life, to the pronounced extent it means both today.

Some choice territory available for Hupmobile dealers outside of Cook County. Write or phone for our attractive dealers' proposition.

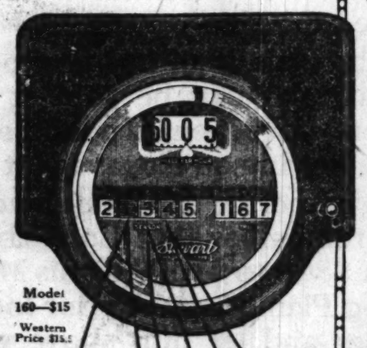
GAMBILL MOTOR COMPANY
HUPMOBILE DISTRIBUTORS
2230 Michigan Avenue Tel. Calumet 5800

Englewood Branch: 840 W. 63d St. Tel. Normal 5561
Sheridan Road Branch: 4017 Sheridan Road Tel. Buckingham 1011

Our Salesrooms Are Open Evenings and Sundays
Nine Hupmobile Models on Display

Hupmobile

How Do You Oil and Grease Your FORD?



Model 160—$15 Western Price $15

DO you depend upon your memory? Do you wait until some part breaks for want of lubrication? Do you waste time looking for places where you think oil and grease may be needed?

An Automatic Memory

In the total mileage dials of the Stewart Speedometer are colored numerals which act as an automatic memory. Whenever it is time to lubricate some part of your car, one of these colored numerals turns up and reminds you of it.

A lubrication chart furnished with every Stewart Speedometer tells you where oil and grease are needed whenever one of the five colors appears.

Just tear out and mail the coupon for free copy of this lubrication chart.

STEWART-WARNER SPEEDOMETER CORPORATION
CHICAGO - U. S. A.

Stewart
CUSTOMBILT ACCESSORIES
USED ON 8 MILLION CARS

Advt. Dept.
STEWART-WARNER SPEEDOMETER CORPORATION, CHICAGO, U. S. A.

Send free copy of lubrication chart that shows how colored dials will assist me.

Name .....
Street .....
Town ..... State .....

ANNOUNCEMENT

Clark-Annis Mfg. Co.

Has Purchased
THE ENTIRE BUSINESS
Of the
Zutman Body Mfg. Co.
Makers of the
FAMOUS YEAROUND TOP

One of the outstanding events of recent years in the automobile industry in Chicago has been the steady and rapid rise in popular favor, and accompanying volume of production of this unique winter-summer California Top.

These products will from now on be known as the

CLARK CALIFORNIA TOP
and the
CLARK GLASS ENCLOSURE

The same high quality and the same exclusive features which have brought satisfaction to so many car owners in the past will be continued, with the addition of several new refinements.

All old owner-customers will be taken care of to the fullest extent.

The Clark California Top gives every convenience and comfort of a closed car and at the same time the freedom and attractiveness of an open car for summer touring. This is accomplished through an exclusive patented design which allows the rear side windows to roll up snugly and completely into the roof of the car underneath the head lining—out of sight. When down you have a complete closed car. When up you have an entirely open car. Guaranteed absolutely free from rattle or roof trouble for the life of the car.

If you want real all-year-round satisfaction from your car, tell your dealer you want a Clark California Top. If your dealer can't supply you, telephone, write, or come in to see us. Write or call us for photographs and full descriptions and prices.

CLARK-ANNIS MFG. CO.
Charles A. Clark, President I. Henry Annis, Vice President
A. F. Mathisen, Secretary-Treasurer
2540-2548 South Wabash Avenue, Chicago
Phone—Victory 3460
Manufacturers of California Tops and Glass Enclosures for All Makes of Cars.

$1185, f. o. b. Detroit
Disc Steel Wheels Included



Wonderful Power in the Chalmers Six

The improved Chalmers Six, due to the advanced engineering, has wonderful power and speed with pronounced economy of operation.

One turn at the wheel will make you a Chalmers enthusiast. May we send a car around for a demonstration?

Chalmers Six Prices
5-Pass. Touring, $1185 Roadster, $1185
7-Pass. Touring, $1345 Sport Touring, $1445
Sedan-Coach, $1585 7-Passenger Sedan, $2095
Prices f. o. b. Detroit. Balloon tires if desired

Maxwell-Chalmers Sales Co.
Michigan Ave. at Twenty-fifth St.
We have 20 dealers in Chicago. Phone Calumet 5820 for address of nearest store.

The CHALMERS SIX

AUTHORIZED



SERVICE

WHEREVER you see this United Motors sign in combination with any of the well-known trade names shown below, there you are sure of getting authorized and specialized service. It pays to get guaranteed service and genuine parts.

Delco REMY
Starting—Lighting—Ignition Systems
KLAXON Horns
JAXON Rims and Rim Parts
NEW DEPARTURE Ball Bearings
HYATT Roller Bearings
HARRISON Radiators
AC Speedometers

United Motors Service is the authorized factory service organization on the above well-known lines.

UNITED MOTORS SERVICE
General Offices: INCORPORATED *Detroit, Michigan*
2521-27 So. Wabash Ave., Chicago, Ill.
Phone Victory 8580

MOTORDOM

Wallace to Mold Fate of Lincoln Highway in West

U. S. Asked to Aid Fight for Improvement in Utah.

THE fate of the Lincoln highway as a transcontinetal route linking New York with San Francisco is trembling in the balance. The question of whether or not the road shall be built west of Salt Lake City, Utah has at least reached the ultimate authority—the secretary of agriculture, who is empowered by congress to correlate interstate highways.

The Lincoln Highway association, with headquarters in Detroit, which laid out the route in 1913, before the existence of a federal authority and before there were state highway departments in most of the western states, has spent $950,000 in ten years in the promotion and development of the highway. The road has become the most important interstate thoroughfare of its length in the union, and has been generaly improved from New York to Salt Lake City, a distance of 2,450 miles.

Estimates of 1923 traffic, made by the areas it will traverse, show that some 60,000 cars carrying some 240,000 people will traverse the west on the Lincoln way, spending in the aggregate between Cheyenne, Wyo., and the Pacific coast more than $25,000,000. The construction and proper maintenance of the Lincoln highway in the west has thus become a question of real importance, not only to travelers from every section, but particularly to the areas anticipating the business of these travelers.

Every state through which the Lincoln highway passes between the Atlantic and the Pacific has made the famous route a portion of its federal aid system, with the exception of Utah. Utah has refused to incorporate that section of the highway between Salt Lake City and the western Utah line in its federal aid system, such action precluding the proper completion and maintenance of that section of the road across the Great Salt Lake desert connecting with the Nevada line and, in effect, making Salt Lake City the western terminus of the road.

Utah wishes to abandon completely that link. As the road connects with the main central route across Nevada, that state is naturally desirous of its prompt improvement. Nevada citizens, chambers of commerce, civic and commercial organizations of all kinds, and her officials, including county commissioners, the state highway commission, the governor and the legislature, have urged upon Utah without success the inclusion of the Lincoln highway in her federal aid system and the completion of the road which was indorsed in 1913 by then Gov. William Spry and in 1918 by then Gov. Simon Bamberger.

In 1918 Utah accepted $125,000 contributed by the Lincoln Highway association and spent it, together with some $80,000 more of state funds, in starting the construction of a satisfactory highway across the Great Salt Lake desert. That improvement has never been completed. The state did not have sufficient funds to complete it during Gov. Bamberger's administration. But the federal highway act, passed in November, 1921, made additional large sums available to Utah from the United States treasury, and would have permitted the completion of the last important gap in the road 3,305 miles long. However, the present administration of Utah refuses to build the road. Abandonment of the work already accomplished on the Lincoln way will mean that it will rapidly become totally impassable, thus blocking all traffic headed for the Pacific coast on its route.

If Secretary Wallace follows the wishes of the legislature of Nevada, as formally expressed, the Lincoln highway will be saved as a connected, central route from coast to coast.

NEW MOUNTAIN ROAD PLANNED AS FEATURE OF COAST SYSTEM

REDLANDS, Cal.—Formal proceedings calling for highway construction in Bear Valley to the extent of $165,000 have been started by the board of supervisors acting on a resolution presented for the Big Bear Lake boulevard. The property owners will be assessed for the highway will rim the lake entirely.

It is planned to start work in the spring and complete it this season.

The highway will be the best mountain boulevard in the west. It will be eight-inch macadam and eighteen feet wide. The character of the soil and the heavy hauling make necessary the heavy pavement. It is also planned to install an electric ornamental lighting system along the boulevard.

Always in Touch.

To keep policemen in touch with central offices when tracing criminals, several automobiles used by the flying squad of the Scotland Yard criminal investigation department in London are now equipped with radio sets.

Market Looks Up.

It is expected, says Vice Consul Frederick O. Bird, Beirut, in a report to the department of commerce, that the motor vehicle market in Syria will recover from its temporary lull caused by the stringency of the market and overstocking by dealers, and that sales will be unprecedented during the coming spring and summer. The American car is now firmly entrenched in this market, 74 per cent of the total registration of 1,276 cars made unofficially on Dec. 28, 1922, in the Beirut consular district, which makes up the larger part of the Syrian market, comprising American makes.

ROCK THE CAR.

When the gears of the electric starter become stuck turn off the ignition switch, put in "high" gear and then gently rock the car backward and forward. This will release the starting motor gear from the flywheel gear and the starter will then turn the engine easily.

STORE FOR RENT

1519-21 S. Wabash Ave.
2 Doors South of Coliseum

Excellent location for sale of Trucks, Automobiles, Accessories, Store Fixtures, Furniture, etc. Size 50x166, steam heat. Display windows and good light. Immediate possession. For rental, inspection and lease terms apply to

CREMIN & O'CONNOR
105 North Clark St.
Telephone—Randolph 3124

Oakland "6"

We'll rest our case with Oakland owners

Ask any of them!

Here is the mileage built into each Oakland:

40000 miles without attention to main bearings

15000 miles without grinding valves

40000 miles without attention to connecting rods

15000 to **25000** miles per set of tires

20 to **25** miles per gallon

Transmission, axles and major parts—life of the car

touring
$995
f. o. b. Pontiac

OAKLAND MOTOR CAR COMPANY
PONTIAC, MICHIGAN, Division of General Motors Corp.

OAKLAND MOTOR CAR COMPANY
Factory Branch, Wholesale and Retail, 2426 Michigan Ave

See the new Oakland today at these dealers' showrooms:

CHICAGO RETAIL DEALERS

OAKLAND MOTOR CAR CO.
2426 Michigan Ave.

COLORADO AUTO SALES CO.
3324 Fifth Ave.

FULLERTON MOTOR SALES
3274 Fullerton Ave.

GARFIELD MOTOR SALES CO.
49 E. Garfield Blvd.

GERWIG-HENDRICK MOTOR SALES CO.
6127 Cottage Grove Ave.

GREENLEAF MOTOR SALES CO.
7057 N. Clark St.

NORTH SIDE MOTOR SALES CO.
5244 Broadway

C. W. SHUETT
79th St. and Exchange Ave.

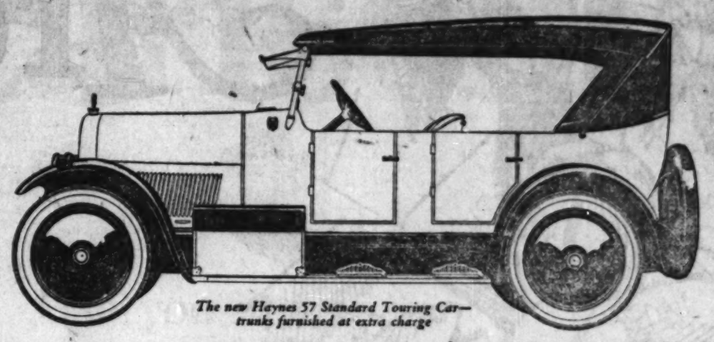
SOUTH SHORE AUTO SALES
7011 Stony Island Ave.

WARNER MOTOR SALES
3637 Southport Ave.

WEST END MOTORS CORP.
4634 Washington Blvd.

WINSOME MOTOR SALES
3515 Armitage Ave.

MAPLE AUTO SALES
1123-1125 Madison St., Oak Park, Ill.



The new Haynes 57 Standard Touring Car—trunks furnished at extra charge

THE NEW 1923 FIVE PASSENGER
HAYNES 57
STANDARD TOURING

MADE more comfortable by wider and deeper front and rear seats; made more beautiful by the new Burgundy Wine body color discovered by Haynes chemists; made absolutely dependable by the time-tested Haynes light six motor; 95% Haynes-built in the great Haynes factories—this Haynes Touring Car offers many refinements besides, which enhance its desirability. Full crown fenders, searchlight type head lamps, motometer, cowl ventilator, windshield visor and many other carefully chosen appointments make this Haynes an outstanding value at the price of . . . . $1595 (F. O. B. FACTORY)

Ask about our special term payment plan

When you buy

a Haynes from us it is the beginning instead of the end of our interest in you and our desire to serve you.

See this Special!

The Haynes 57 Touring Car, equipped with front and rear bumpers, spare tire and tube, two running board trunks, delivered to you at the price of $1835.

South Side Auto Sales
1115 East 63rd St.
Phone Hyde Park 2000

TRIANGLE MOTORS, Inc.
2229 South Michigan Ave. - *Phone Calumet 5784*

South Side Auto Sales
1115 East 63rd Street
Phone Hyde Park 2000

Wm. R. Lewis Motor Company
5206-8 Broadway
Phone Edgewater 3212

Standard Auto Repair & Sales Co.
300 Madison Street
Maywood, Ill.
Phone Maywood 172

Evanston Motor Sales Corporation
1013-17 Davis Street
Evanston, Ill.
Phone Evanston 5060 and 5061

Landers Motor Sales Corporation
4641 Washington Boulevard
Phone Austin 7212

Milwaukee Avenue Motor Sales
2504 Milwaukee Avenue
Phone Spaulding 9456

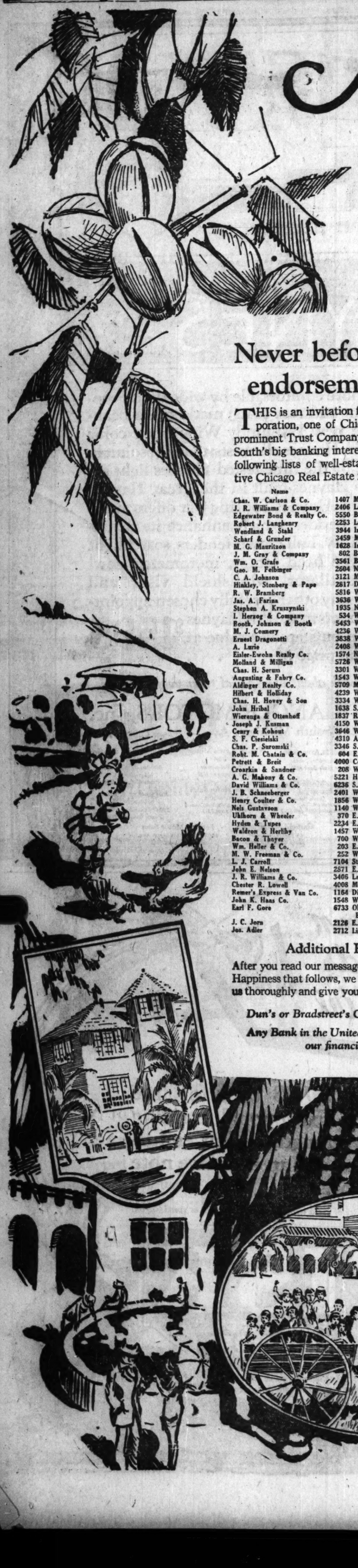
Garfield Motor Sales
45 East 55th Street
Phone Englewood 0027

Famous Motor Sales
10646 South Michigan Ave.
Phone Pullman 1095



LUXURIOUS tires for fine cars. Exceptional in riding ease, in strength and in endurance, they add an exclusive note to any car.

There's a Fisk Tire of extra value for every car, truck or speed wagon.



Are you willing to years of

You don't need to wait a lifetime for a substantial income—everything you have ever longed for—Health, Happiness, Contentment, Leisure, Freedom from Financial Worry—such as you have never dreamed possible—may be yours if you let no obstacle stand in your way.

EVERY child, woman and man in the world is a "Builder." As children, when we are old enough to think for ourselves, we immediately begin to *build* air castles about what kind of a man or woman we will be when we "grow up."

Acquiring an education is *building*—marriage is another step in *building*—becoming the head of a family and home is *building*.

We all have our hopes and ambitions. As long as our health and vitality last many of us are able to earn the necessities and some of the luxuries of life. But the percentage of men and women who learn how to successfully *Build an Income* is appallingly low.

I do not claim there is any short cut to riches. The secret of building an income is an open book to anyone who will read. I can show you an easy way to a safe and sure income—but I can't decide for you.

If your age is under fifty, I can't make you worry about what your financial condition will be ten, twenty or thirty years from now. With all hope gone, this would be a gloomy world. My message is one of Health, Wealth and Happiness.

If you will allow no obstacle to stand in your way, you can build now for an income not necessarily to take care of you in your old age, but a steady flow of profits into your bank account beginning within a comparatively few years and continuing throughout the balance of your life, *regardless of your age*—an income which will continue to grow for your children and your children's children.

Nature's biggest profit-maker now commercialized

Nature has no competitor in producing wealth for mankind. I am offering you an opportunity to join me where the soil with its rich alluvial deposits assisted by the sun, the wind, the rain and an all year round growing season, will actually produce more wealth in less time and on a smaller investment than anything else I know of in the whole world.

The kind of crop which will be grown and the location should have your careful consideration, but what you are most vitally interested in is the tremendous profit possibilities—an abundant income in a shorter time than you ever dared hope for.

Our company, owning more than 100,000 acres of the richest, productive rolling land in the state of Florida, absolutely free from all liens and encumbrances, invites you to join us in the development of Paper-Shell Pecan Orchards on a larger scale than ever before planted. You are offered a wonderful profit opportunity in which we take all the responsibility as to its development, delivering to you a splendid crop-producing, money-making Paper-Shell Pecan Orchard—with no time or effort required on your part, while you remain where you are and attend to your present duties or occupation.

While I am going to give you a few of the important facts and some indisputable evidence here, I have written an illustrated, descriptive book for you telling the whole story—"PECANS for Wealth, FLORIDA for Health."

Fortunes now being made from Paper-Shell Pecans

Do you know that the growing of nuts has reached gigantic proportions during the past ten years? The *import* of nuts into this country during the year 1920 amounted to the enormous sum of $59,659,019.00. Think of it! Almost $60,000,000.00 for *imported* nuts alone. $110,000,000 is invested in walnuts in California and the annual crop runs between ten to twelve million dollars.

Never before, has any company undertaken as large a Paper-Shell Pecan orcharding development as the one we are now engaged in producing. Eminent authorities state that an overproduction of Paper-Shell Pecans for years to come is an absolute physical impossibility. The domestic market has never been satisfied—the foreign markets have never been touched.

There is only a small area in the whole world in which the Paper-Shell Pecan can be profitably cultivated and grown for profit—and our orchards are right in the heart of this district in Florida. The man or woman who can share in the profits is indeed fortunate—I am inviting you to join us because, by putting a tremendous acreage under cultivation the cost of production can be cut down to the minimum—and it also should enable the owners of these Green Cove Pecan Orchards, through the strength and combined resources of you and every other owner, to exert a powerful influence in the marketing of pecan crops at top prices always. Down in Florida where I live, they say that a man owning a Paper-Shell Pecan Orchard has a monopoly—bearing pecan trees are accepted by our banks as first class loan security.

In my book, "PECANS for Wealth, FLORIDA for Health," I give you the proof that fortunes are being made from Paper-Shell Pecan Trees—I give you the names of the owners, the number of trees they own, the age of the trees, the weight of the nut crops, the prices obtained—enormous returns from "scrub" pecan trees and orchards, trees which have never received scientific horticultural care or cultivation.

Pecan richer than any other nut

Business men who have read the advance proofs of my book, "PECANS for Wealth, FLORIDA for Health" state that it is the best book ever written on a horticultural proposition—and I believe you will find it mighty interesting and instructive. The preparation of this book and the carrying out of our horticultural development has not been the work of any one individual. We have called on the experience of United States Government horticultural experts, prominent officials of the state of Florida, the acknowledged and leading authorities on pecan culture, practical orchardists and the highest men in the marketing of the product.

These authorities all agree that the pecan tree has few equals and no superiors—that its cultivation deserves more attention than it has had—that it is a source of horticultural wealth and a prolific money-maker—that the crops from orchards of any size are being bought up by nurseries and by private individuals without giving the general public an opportunity to purchase—that because of increasing population, increased consumption and untouched markets, for many years the demand will exceed the supply—that the Paper-Shell Pecan is richer in fat and food values than many other kinds of nuts—that the pecan contains more food calories—that the pecan tree is hardy, not killed by frosts, and trees have lived and produced crops after going through floods and also being injured by fire—and that the pecan tree will continue to bear a golden harvest annually for centuries. After you read this indisputable evidence in my book the Paper-Shell Pecan Orchard will appeal to you and every other investor desiring large returns with safety.

Where the soil and climate work for you

Our property is situated 36 miles south of Jacksonville, in Clay County which has won many prizes for its products. It is west of Green Cove Springs—and about 25 miles inland from the magnificent sand beaches of the Atlantic Ocean. Green Cove Springs is an ideal location for an all the year round Florida home.

The land on which your Paper-Shell Pecan Orchard is planted has two very decided advantages. It practically obviates the necessity of artificial drainage, and therefore eliminates a tremendous item of expense. Nature has provided it with natural drainage. The other advantage lies in the gentleness of the slopes which prevents "cutting" or erosion of the top soil when rains are unusually heavy. This insures that every foot is tillable and there will be no waste land. The elevation of our land is from 50 to 250 feet above sea level, exactly right for the growing of pecans on a successful commercial basis.

The character of the soil is of the sandy loam variety, with mostly a clay sub-soil,

Never before such endorsement as this

THIS is an invitation from a $6,000,000.00 corporation, one of Chicago's leading Banks, a prominent Trust Company of Boston, three of the South's big banking interests, and, in addition, the following lists of well-established and representative Chicago Real Estate firms.

Name	Address		Telephone	No.
Chas. W. Carlson & Co.	1407	Morse Ave.	Rogers Park	0982
J. R. Williams & Company	2406	Lawrence Ave.	Ravenswood	6383
Edgewater Bond & Realty Co.	5550	Broadway	Sunnyside	1325
Robert J. Langhenry	2253	Lawrence Ave.	Ravenswood	0938
Wendland & Stahl	3944	Irving Park Blvd.	Irving	7720
Scharf & Grunder	3459	Montrose Ave.	Irving	1191
M. G. Mauritzon	1628	Irving Park Blvd.	Graceland	7716
J. M. Gray & Company	802	Belmont Ave.	Lake View	2024
Wm. O. Grafe	3561	Broadway	Graceland	0190
Geo. M. Felbinger	2604	N. Cicero Ave.	Albany	2870
C. A. Johnson	3121	Milwaukee Ave.	Juniper	0106
Hinkley, Stenberg & Pape	2817	Diversey Ave.	Humboldt	3984
R. W. Bramberg	5816	W. North Ave.	Austin	4678
Jas. A. Farina	3636	W. North Ave.	Belmont	3600
Stephen A. Kruszynski	1935	N. Robey St.	Humboldt	2015
I. Herzog & Company	534	W. North Ave.	Diversey	5428
Booth, Johnson & Booth	5453	W. North Ave.	Austin	1233
M. J. Connery	4236	W. Madison St.	Kedzie	5051
Ernest Dragonetti	3838	W. Chicago Ave.	Belmont	9393
A. Lurie	2408	W. Division St.	Humboldt	3842
Eisler-Ewohn Realty Co.	1574	N. Halsted St.	Lincoln	0952
Molland & Milligan	5726	W. Madison St.	Austin	7473
Chas. H. Serum	3301	W. Chicago Ave.	Kedzie	7325
Augusting & Fabry Co.	1543	W. Chicago Ave.	Monroe	4694
Aldinger Realty Co.	5709	Madison St.	Austin	5496
Hilbert & Holliday	4239	W. Harrison St.	Van Buren	3305
Chas. H. Hovey & Son	3334	W. Fifth Ave.	Nevada	1406
John Hribal	1638	S. Crawford Ave.	Lawndale	0352
Wierenga & Ottenhoff	1837	Roosevelt Road	Canal	1263
Joseph J. Kusman	4150	W. 26th St.	Lawndale	5193
Cenry & Kohout	3646	W. 26th St.	Lawndale	0545
S. F. Ciesielski	4310	Archer Ave.	Lafayette	2680
Chas. P. Suromski	3346	S. Halsted St.	Boulevard	9641
Robt. M. Chatain & Co.	604	E. 47th St.	Drexel	1904
Petrett & Breit	4000	Cottage Grove	Oakland	6210
Croarkin & Sandner	208	W. Garfield	Boulevard	1392
A. G. Mahony & Co.	5221	Harper Ave.	Hyde Park	0048
David Williams & Co.	6236	S. Kedzie Ave.	Prospect	5391
J. B. Schneeberger	2401	W. 59th St.	Prospect	2401
Henry Coulter & Co.	1856	W. 63rd St.		
Nels Gustavson	1140	W. 59th St.	Wentworth	0888
Uhlhorn & Wheeler	370	E. 63rd St.	Wentworth	2983
Hyden & Tupes	2234	E. 71st St.	Fairfax	4921
Waldron & Herlihy	1457	W. 63rd St.	Republic	4654
Bacon & Thayer	700	W. 69th St.	Wentworth	2422
Wm. Heller & Co.	203	E. 69th St.	Normal	5533
M. W. Freeman & Co.	252	W. 75th St.	Stewart	8476
L. J. Carroll	7104	Stony Island Ave.	Midway	5000
John E. Nelson	2871	E. 79th St.	South Shore	0221
J. R. Williams & Co.	3406	Lawrence Ave.	Juniper	1279
Chester R. Lowell	4008	Milwaukee Ave.	Kildare	7004
Remer's Express & Van Co.	1164	Diversey Pky.	Graceland	0042
John K. Haas Co.	1548	W. Chicago Ave.	Haymarket	0397
Earl F. Gore	6733	Olmsted Ave., Edison Park		
J. C. Jorn	2128	E. 75th St.	Dorchester	2236
Jos. Adler	2712	Lincoln Ave.	Buckingham	6356

Additional References

After you read our message of Health, Wealth and Happiness that follows, we invite you to investigate us thoroughly and give you as additional references

Dun's or Bradstreet's Commercial Agencies

Any Bank in the United States can give you our financial rating

THE FLORIDA FARMS &

Orchards and Properties at Green Cove Springs, Florida. Execu

Address all communications to our Chicago Office, Main Floor, 29 South

g to shorten those wearisome of waiting?

antial income
h, Happiness,
cial Worry—
may be yours

for Health" state that it is the
ver written on a horticultural
—and I believe you will find it
resting and instructive. The
of this book and the carrying
horticultural development has
e work of any one individual.
called on the experience of
es Government horticultural
minent officials of the state of
e acknowledged and leading
on pecan culture, practical
and the highest men in the
f the product.

thorities all agree that the
as few equals and no superiors
ltivation deserves more atten-
has had—that it is a source of
l wealth and a prolific money-
t the crops from orchards of
being bought up by nurseries
ate individuals without giving
public an opportunity to pur-
because of increasing popu-
reased consumption and un-
arkets, for many years the
l exceed the supply—that the
Pecan is richer in fat and food
many other kinds of nuts—
can contains more food calories
pecan tree is hardy, not killed
nd trees have lived and pro-
s after going through floods and
injured by fire—and that the
will continue to bear a golden
nually for centuries. After you
disputable evidence in my book
Shell Pecan Orchard will appeal
l every other investor desiring
ns with safety.

re the soil and climate work for you

perty is situated 36 miles south
ville, in Clay County which has
prizes for its products. It is
en Cove Springs—and about 25
d from the magnificent sand
the Atlantic Ocean. Green Cove
an ideal location for an all the
Florida home.

d on which your Paper-Shell
hard is planted has two very
vantages. It practically obvi-
ecessity of artificial drainage,
fore eliminates a tremendous
pense. Nature has provided it
al drainage. The other advan-
n the gentleness of the slopes
ents "cutting" or erosion of the
en rains are unusually heavy.
s that every foot is tillable and
no waste land. The elevation
is from 50 to 250 feet above sea
tly right for the growing of
a successful commercial basis.
racter of the soil is of the sandy
ty, with mostly a clay sub-soil,

RMS &
t Green Cove Springs,
Chicago Office, Main



highly recommended by such noted soil experts as Professor H. Harold Hume.

Each Pecan Tree gets a "flying start"

By scientific methods of intensive cultivation and forced growth by means of fertilizer, by planting only pedigreed stock of the highest budded and grafted varieties, we propose to bring your Paper-Shell Pecan trees to maximum growth for their age, and the production of commercial crops of exceptionally high quality and in less time, and also by the use of our extensive organization and the size of our operations, at a *lower cost*. This would not be possible for you to do as an individual—yet I am inviting you here and now to send for our book, read it carefully and become a partner for profit in this vast enterprise.

In our own nurseries thousands of selected nuts from known heavy producers of profitable crops are planted in adaptable soil, fertilized and cared for from one to two years. This gives a small growth above the ground and a greater length of tap root below the surface. Then this new tree is permitted to grow for another year, when it is transplanted into the permanent orchard. This means that at the time of being planted into your Paper-Shell Pecan Orchard the trees will have roots two or three years of age—in other words, a "flying start" towards an early income.

Under our improved system of planting and expert care, we are planning for commercial, profitable crops earlier than is customary.

Experienced, capable, competent developed organization

You want to know if we are properly equipped and have the organization to carry on the work under the terms of our sale agreement with you. I am personally overseeing the development of your orchard—each tree gets individual supervision and attention—we can't succeed unless your Paper-Shell Pecan Orchard is a success.

I realize, just as well as you do, that to make this a tremendous success, I must have ready for instant action a well-functioning organization operating as smoothly as a piece of well-oiled machinery. This organization I have today, as a result of my long experience here. We are ready to take off our coats and work until we deliver to you a well-developed bearing orchard. At that time you can take your orchard over if you wish, or we will at your request make arrangements for the cultivation, harvesting and marketing of your crops, either through a Co-operative Growers Association or some other medium.

Our substantial Company your safeguard

In deciding to make an investment for profit, you are affiliating yourself with a successful $6,000,000 corporation which has invested over $2,000,000 in the development of their property—and have this Spring planted more than 13,000 selected trees in these Paper-Shell Pecan Orchards *before* offering them to the public.

Our company owns and operates 25 miles of standard gauge railroad on its property. It operates its own motor bus lines, modern dairy farm, and general stores. For the benefit of field labor the company has camps of cottages and for the more skilled labor, superintendents and foremen, graceful bungalows. On its property is operated a complete canning factory, packing thousands of cases of delicious sweet potatoes, peas and other vegetables.

The company has constructed and operates various other projects and public utilities such as telephone systems and water works, etc. We are farmers on a large scale. We are extensively operating poultry and livestock enterprises.

The Company owns and operates on its property hotels for the convenience and comfort of citizens, settlers and employes of its Development Organization, one of the largest of these hotels being at Long Branch, and another in Green Cove Springs.

I do not believe that in this entire country there is a better organized or better equipped Development Organization to safeguard you as an investor for profits.

Warranty Deed Immediately

Our Paper-Shell Pecan Development is divided into five-acre tracts, each one facing on a 60-foot avenue. You have the option of purchasing one or more of these five-acre orchards. We plant approximately ninety selected, pedigreed paper-shell pecan trees to each five acres. While the orchard is being brought to maturity, we cultivate it for you, guaranteeing to turn over to you at the end of this period your Paper-Shell Pecan Orchard in good condition, with each and every tree as healthy and perfect as horticultural science and care can make it.

This is so unusual in horticultural propositions, I want you to make a mental note of it. Only a company owning its own property and financially sound could undertake and agree to do this. Upon receipt of your initial payment, we immediately issue to you a Warranty Deed for your orchard. This Warranty Deed conveys the property to you free of all liens and encumbrances. The Company also delivers you at the same time a Certificate of Title from an abstractor showing that the Company holds good and marketable title to these lands free and clear of all encumbrances, and in addition a Title Guaranty Policy issued by the Union & Planters Bank & Trust Company of Memphis, Tenn.

The United States Trust Company also protects you

Your purchase contract also provides that the Company will deposit with the trustees, The United States Trust Company, Jacksonville, Florida, your entire initial cash payment and also certain subsequent payments, which are to be "*Held and disbursed as provided in the Trust Agreement with said Trustee and for the development of said land.*"

This simply means that nothing can prevent the development of your Paper-Shell Pecan Orchard from being carried out in accordance with our purchase contract—your protection is absolute.

To further protect you, in case of death before you complete your contract, your heirs will be privileged to continue the payments, at their option, or they may return the deed and the company will cancel all further payments and repay to your heirs *the full amount of money you have paid.* All these advantages are not simply stated here, but given in detail in my book and set forth in black and white in your Purchase Contract.

Invest for real profits—NOW

Any man or woman who does not desire the luxuries as well as the necessities of life—who would not be willing to make a small sacrifice at this time, if necessary, to shorten those wearisome years of waiting for a comfortable income—that man or woman lacks ambition and the *will* to attain them.

Without *action*, of what use is it to dream that some day you can play instead of work—why picture a home for yourself in Florida, away from the crush and the grind of the city, away from sudden changes in temperature, away from dirt and unsanitary conditions and contagious diseases.

Make up your mind right now that you will be an Income Builder—that you will act instead of hestitate—that you will make your dream come true—and on your income you will have your Florida home, raise your own fruit and vegetables, citrus fruits, chickens, pure milk and cream from your own cow, your own flower beds and shade trees—and sufficient leisure time to motor, fish, hunt, bathe in the surf, play tennis and golf—live in the outdoors as Nature intended you should, breathe the exhilarating air, aid your children to grow sun-browned, sturdy and healthy.

Limited number of orchards already planted now offered

Those who get our book immediately—who read "PECANS for Wealth, FLORIDA for Health"—those who get the whole story and DECIDE AT ONCE—will get the first selection of the limited number of Paper-Shell Pecan Orchards planted early this spring. I am sure that I will find among the readers of this newspaper men and women of action and quick decision, who will quickly take all of our planted orchards. Will you be one of these fortunate owners, or will you be a hesitater and miss the first opportunity?

The initial deposit of a few hundred dollars, as well as the easy monthly payments, are within the reach of almost every man and woman. Here is a purchase in which every member of your family can participate—and later enjoy to the fullest.

You are not simply purchasing an *interest*—you are buying your Paper-Shell Pecan Orchard outright—it is deeded to you at once—your investment is protected in every possible way. You become the *owner* of land and trees, a complete orchard, *plus* our highly organized and efficient *service*—and your money is put to work for you at its *maximum earning power*—not a fixed rate of 7% or 8%. You get all the profits from *your own orchard*—we simply plant, cultivate and develop it for you.

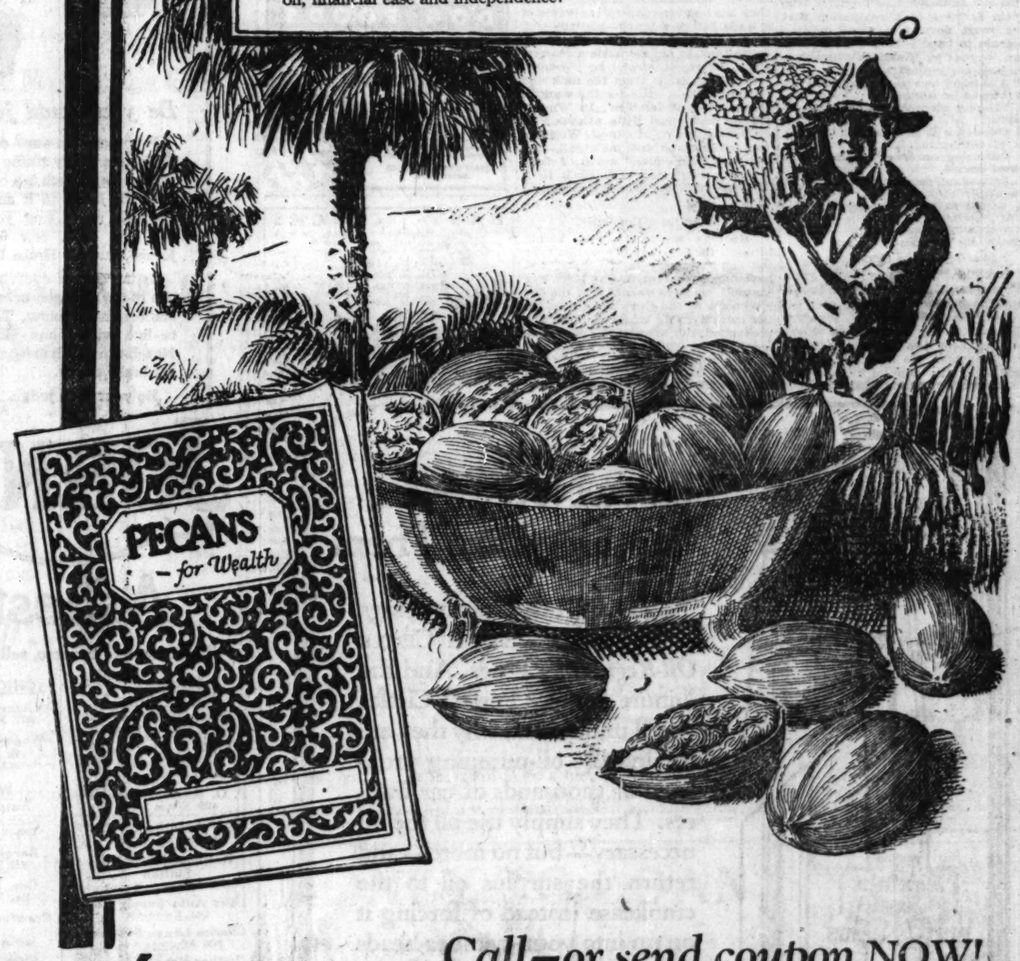
Send in the coupon below—read my book—learn how to become an Income Builder. I am told by leading business men and shrewd financiers that no horticultural development has ever before been offered which affords so much safety, financial substantiality and with so many safeguards thrown around it for the purchaser.

R L Dowling

Can you imagine a more delightful place

in which to live than at Green Cove Springs, Florida, WHERE

—the climate averages 70 degrees for the entire year?
—there is an abundance of rain all well distributed and never in excess?
—splendid roads facilitate travel and make motoring a pleasure?
—there is no mud, no wind storms, and little sickness?
—Mother Nature aids one in making a substantial income?
—there are green vegetables and fresh fruits in abundance the year 'round?
—there are plenty of schools, churches and a public library?
—the cost of living is perhaps two-thirds less than in Chicago and other northern cities?
—cooling breezes constantly drive away the summer's heat and warm sunshine tempers the winter's cold?
—outdoor sports may be enjoyed in any month and in any season?
—your children may grow in safety in healthful surroundings?
—all the advantages of the city are offered, but none of the worries?
—you can enjoy the year 'round the pleasures that tourists and millionaires from the north can enjoy but a few months?
—there are hunting, fishing, golf, tennis, croquet, motoring, surf bathing any time you wish to enjoy these outdoor sports?
—a home may be built for one-half to two-thirds less than the cost of building in Chicago, or
—a six-room bungalow with all modern improvements may be rented for $30.00 per month?
—the climate is so healthful that invalids go to Florida for cure?
—flowers bloom the year 'round and one may have them for the asking?
—trees are green and grass is growing in the middle of the winter?
—you may have peace, health and prosperity—and a Paper-Shell Pecan Orchard which should bring to you while you live, and to your loved ones when you pass on, financial ease and independence?



Call—or send coupon NOW!

This is the message of Health, Wealth and Happiness I bring to you. You can *grasp* it now—and you owe it to yourself not to allow it to slip through your fingers. The first step towards becoming an Income Builder is to come in to see me at our offices or send in the coupon—NOW.

INDUSTRIES COMPANY

Florida. Executive Offices, Columbus, Ohio
Floor, 29 South La Salle St. Telephone: Randolph 5513

If you want one of these handsome, interesting books immediately send in the coupon at once, even if you have received a letter saying a copy would be sent you.

Big Free Book



If you live outside of Chicago and Suburbs—*Send This Coupon*

Robt. L. Dowling, Gen. Mgr.
Florida Farms & Industries Co.
29 South La Salle St., Chicago

Gentlemen: I would like to know more about the big profits to be made from Paper-Shell Pecan Orchards and how I can be an Income Builder. Send me full information, without obligation or expense.

Name and Address

T. 4-2

If you live in Chicago or Suburbs *Send This Coupon*

Robt. L. Dowling, Gen. Mgr.
Florida Farms & Industries Co., 29 South La Salle St., Chicago

Gentlemen: I would like to know more about the big profits to be made from Paper-Shell Pecan Orchards and how I can be an Income Builder. Without obligation or expense, deliver me my copy of your free book, "PECANS for Wealth, FLORIDA for Health."

Name and Address

T. 4-29

FARM AND GARDEN

Wisconsin Opens Dairy Agency for Branded Products

By Frank Ridgway.

BARNSTORMING throughout the Badger state for several months is leading to the organization of the Wisconsin Dairying, Inc., a marketing agency which will be established at Madison to sell standardized, branded butter, cheese, and milk on a quality basis.

John M. Kelley of Baraboo, veteran advertising expert, attorney, and practical dairyman, is chief agitator and organizer in the new movement. He says dairymen are fifty years behind the times, that they are wide awake to advanced methods of production but asleep so far as merchandising their products—butter, cheese, and milk—is concerned.

Getting Unsatisfactory Returns.

"No set of men has even gone farther in promoting production than dairymen, but they have utterly forgotten organization, advertising, and merchandising," Mr. Kelley says. "The gist of teaching from influential sources is that dairymen should seek low costs of production by weeding out scrubs, buying better sires, and practicing economy in feeding and management. This is commendable, every day doctrine, but no solution of the dairyman's problem. I will make a gift of the average pure bred herd of dairy cattle to the average dairyman, and defy him to make ends meet as profit and loss is determined by any other business in the world. The only way he can keep his head above water under the present system of marketing is to forget wear and tear, interest on investment and setting aside a reserve fund, and not allowing anything for his own labor or the work of his wife and children."

Under the present day method farmers in Wisconsin claim dairying is not bringing a satisfactory return, in spite of the fact that they have been working for years to stabilize their business by improving methods of production, perfecting manufacturing processes, enforcing sanitary laws, and developing refrigeration and transportation facilities.

Must Develop Program.

Recent agitation has brought Wisconsin farmers to a realization that they must develop a merchandising program to handle dairy products. A plan embracing these fundamentals has been worked out:

1. A standard high quality product, properly branded or labeled.
2. Judicious advertising to stimulate consumption.
3. Coöperation of all agencies in the channels of distribution.
4. Continuous supply of quality product to meet demand.
5. Payment of premium to producers of high quality product.
6. An efficient coöperative commodity marketing organization to guarantee the daily performance of work necessary to fulfill and guarantee the preceding five points.

Industry Never Organized.

"Dairying, like Topsy, just grew up," says Mr. Kelley, a Holstein breeder. "The industry has never been organized. In neglecting to organize and advertise his business the dairyman has kept two important things from the public. He has never told the world about the value of his products or the burden and sacrifice of producing them.



JOHN M. KELLEY.

As a leading dairyman and a veteran advertising expert, backed by fifteen years of experience as attorney for Ringling Brothers' circus, Mr. Kelley is chief agitator and worker in the organization of Wisconsin Dairying, Inc., a new marketing agency which will be established at Madison to sell butter, cheese, and milk on a quality basis.

"Marketing has been neglected in our state notwithstanding the fact that Wisconsin produces 76 per cent of the nation's cheese and one-sixth of the creamery butter made in the United States. In general these products are put on the market without any 'identification tag.'

Emphasizes Value of Trade Name.

"No concern that enters the field of human consumption markets a product successfully unless it is able to establish and control a standard of quality. That is not being done to any extent with dairy products. Advertising pays only when a trade name is featured. A trade name cannot be maintained successfully except when applied to a dependable quality.

"Dairymen have overlooked the possibilities of selling on a quality basis; they have never realized the value of a trade name—a brand—and the only reason they are able to exist is because they do not set aside a reserve, allow for replacement, as business men do, or deduct from the milk and cream checks a little for the work of themselves and families. In Wisconsin we have paid little attention to marketing and distribution. We focus our interests on the milk pail, produce a million dollars' worth of dairy products every time the clock ticks off forty hours, and pay little attention to marketing.

Substitutes Cut Sales.

"Recently we have been boring through the fog that has settled over the dairy industry in my state, and have found some interesting facts. For example, we have learned that the displacement of the dairy substitutes on the market today would double dairy production, not allowing for increased consumption which is being neglected to an alarming degree.

"When the war was over American dairymen expected a strong demand for dairy cattle from Europeans. Instead Europe has adopted the 'cocoanut cow'—using a cocoanut oil in making a butter substitute—and dispensed with the cow to a great extent. Europe's consumption of oleomargarine is two and a half times the entire butter production of the United States. Europe during the last fiscal year consumed more than 1,000,000 tons of oleomargarine. It takes only 100 pounds of milk, churned with other ingredients, to make 250 pounds of oleomargarine. In spite of these facts, American dairymen are wondering what is wrong with the market for dairy cattle."

Mr. Kelly thinks the dairyman is partly to blame for his condition.

Dairyman to Blame.

"The dairyman has permitted leading butter substitute firms to use a picture of his Holstein cow in advertising oleomargarine. I am surprised at the company's modesty. The wonder is that the advertiser did not photograph the owner of the cow and his family, and secure a testimony praising the oleomargarine. I am not criticising the advertiser; I blame the dairyman. He makes feverish appeals to politicians for legislation to protect him against butter substitutes, and on his way home stops at the grocery store and loads up with oleomargarine for his family.

"Dairying is so extensive that the welfare of the dairyman concerns every individual in this country. In the development of a better merchandising system for dairy products, which shall include organization, standardization, packaging, labeling, and advertising, bankers, manufacturers, real estate men, and big business in general must help to bring to the dairy industry the principles of organizing, marketing, and advertising."

Bankers Support Move.

Wisconsin Dairying, Inc., is in the organization stage, and is being strongly supported by bankers in all parts of the state. J. M. Smith, Shell Lake, president of the Bankers' Association of Wisconsin, is at its head. Mr. Kelley is one of the directors.

The nonstock, nonprofit organization is to be financed by bankers and farmers. In paying his fees this year and next the dairyman will turn over one average day's milk check during June, and the banker supporting the movement will pay one-tenth of 1 per cent of the capital stock of the bank each year.

Report Shows 100,000 Farmers Co-op Marketing

Approximately 100,000 farmers are marketing through eight producer controlled coöperative commission firms, selling cattle, hogs, and sheep at the rate of $100,000,000 annually, according to John G. Brown, president of the National Live Stock Producers' association.

Mr. Brown, in making his quarterly report to the farmers here a few days ago, showed that 15 to 20 per cent of the total live stock shipped to the Buffalo [N. Y.] market is sold by the producers' concern; 5 to 8 per cent at Chicago, or more than 1,000 carloads a month; 25 to 30 per cent at Indianapolis, 50 to 60 per cent at Kansas City, 15 to 18 per cent at the National stockyards, East St. Louis, and 25 to 30 per cent at Peoria.

At Peoria the coöperators have voted to return to farmers as patronage dividends 10 per cent of the commissions and 50 per cent of the cash membership fees after May 31.

Other coöperative commissions firms are to open at Sioux Falls, S. D.; Oklahoma City, Cincinnati, and Cleveland.

"The Chicago Producers' Commission association has repaid its membership fees in full and has decided to pay a substantial patronage dividend after the close of its first year's business, June 30," said the president.

Free Government Bulletins.

Here is a list of bulletins and circulars that will be of particular interest to farmers and gardeners during the next few weeks. They are sent free, upon request, by the United States department of agriculture, Washington, D. C.: Farmers' Bulletin, Production of Clean Milk; 701, Bagworm: An Injurious Shade Tree Insect; 710, Bridge Grafting; 863, Irrigation of Grain; 932, Rodent Pests on the Farm; 948, The Rag Doll Seed Tester; 959, The Spotted Garden Slug; 975, The Control of European Foulbrood; 977, Hay Caps; 984, Farm and Home Drying of Fruits and Vegetables; 1,191, Cheesemaking on the Farm; 1,198, Swarm Control; 1,247, American Moles as Agricultural Pests and as Fur Producers; 1,250, Green Manuring; 1,266, Preparation of Peaches for Market; 1,310, The Corn Earworm; Department Circular 25, Points for Egg Buyers; 36, Use of Poultry Club Products; 219, Phoma Rot of Tomatoes; 238, U. S. Grades for Potatoes Recommended by the United States department of agriculture.

GARDEN NOTES

Check over your planting table to see how many vegetables are to be planted early. Nine or ten of the ordinary vegetables are normally planted in Chicago gardens about this time of year, including such crops as early turnips, spinach, rutabaga, rhubarb, onion sets, leek, horse radish, garlic, and corn salad. Plants are used to get a start with rhubarb and horse radish.

From 350 to 400 tons of fertilizer will be used by tomato growers in Orange county, Ind., this season. A tomato factory furnishes the fertilizer at cost to the growers, and takes their note, which is to be paid without interest when the first tomatoes are delivered to the factory. The factory officials are to pay a bonus of $1 a ton for tomatoes grown on the fertilized ground until the price of the fertilizer has been reached. Each grower is applying 500 pounds of 2-12-6 fertilizer to each acre of tomatoes grown for the factory.

Gardeners should remember that manure exposed to the heavy rains that come during April and May will cause a loss of about 50 per cent of its fertilizer value.

SPRATT'S DOG FOODS

Insure perfect health and abundant vitality for your dogs by feeding them on SPRATT'S FOODS. For more than a half century SPRATT'S FOODS for dogs, cats, poultry, game, etc., have been used by breeders, fanciers and exhibitors throughout the globe.

Refuse imitations. Insist on SPRATT'S and SPRATT'S only. Try SPRATT'S OVALS, the new pocket dog biscuit for every size and breed. If your dealer cannot supply you write for samples and send $1 stamp for pamphlet "If I Am Feeding."

SPRATT'S PATENT LIMITED Newark, N.J.



BABY CHICKS



Hatching every day in the week and every hour in the day. We are the World's largest producers. THREE MILLION for 1923. Twelve popular breeds moderately priced. We also have QUALITY and EXTRA QUALITY chicks from heavy laying stock — five popular breeds—at small additional cost. Come and get your chicks or mail your order and we will deliver by Parcel Post. Catalog—FREE.

Smith's Standard Reg. U.S. Pat. Off.

The Smith Standard Co. Dept. B, 427 S. Dearborn St. Chicago. Tel. Harrison 8835

Member International Baby Chick Association



Be your own judge

IF you are not sure of your brakes every traffic officer that you approach is a hazard. Beat the judge to it and fine yourself now; fine yourself the cost of a few feet of Johns-Manville Brake Lining.

Settle out of court at any one of the garages or service stations listed below. They all re-line with Johns-Manville Non-Burn which means greatest brake safety.

Be your own judge.

BRAKES are safer and last longer with

JOHNS-MANVILLE NON-BURN Asbestos Brake Lining

These dealers endorse, sell or apply Johns-Manville Non-Burn:—

CHICAGO

NORTH SIDE

Addport Garage, 3532-40 Southport Ave.
F. & A. Tire and Battery Station, 3543 Lawrence Ave.
F. O. B. Auto Repairs, 4329 Elston Ave.
Gen'l Auto Supply Co., 4441 Milwaukee Ave.
Hermosa Gas & Oil Station, 4145 Armitage Avenue
Lake Auto Supply Co., 5305 Broadway
Charles Lange & Bros., 2736 Armitage Ave.
Luther Bros.' Garage, 3525-25 N. Cicero Ave.
Park View Garage & Auto Sales, J. Moelbusch, Prop., 4416-28 North Western Ave.
Peterson's Battery Station, 2461 Milwaukee Ave.
Bud Williams, 2902-4 Armitage Ave.
Zelm Motor & Garage Company, 4750-56 N. Kimball Ave.

SOUTH SIDE

Alert Garage, 1730 E. 75th St.
Frank's Auto Repair Co., 6703 Exchange Ave.
Kolb & Moore, 5620 Lake Park Ave.
Lake Park Auto & Machine Works, 5420-22 Lake Park Ave.
Nicholson & Fleming Dodge Repair, 3134 Michigan Avenue
P. & R. Auto Repair Shop, 4945 Wabash Ave., Rear
Park Manor Auto Shop, S. W. Cor. 71st and Langley Avenue
Rhodes Garage, 525 E. 63rd Street
Ridge Auto Service Garage, 1714-16 W. 95th Street
Southwest Motor Supply, Richard Haley Jr., Prop., 2156 W. 36th St.
Staver Motor Car Co., 100 W. Garfield Blvd.
Tracy Garage, Dunkel & Smith, 1515 W. 103rd St.
Turner Auto Service, 5703-41 Wentworth Ave.

CHICAGO (Cont'd)

Victory Auto Station, 4061 Stony Island Ave.
Wagner Bros., Garage & Repair Shop, 5622-32 Harper Ave.

WEST SIDE

Automobile Utility Corp., 3200-10 W. Jackson Blvd.
Baron's Auto Supply, 1113 W. Chicago Ave.
Geo. H. Blettner Co., 1841 W. Jackson Blvd.
Crawford Buick Service Station, 1647-49 S. Crawford Ave.
Fifth Avenue Garage, 2425-27 Fifth Ave.
H. & F. Repair Shop, 600 W. 63rd Street
Harrison Garage and Auto Sales, 2517-19-21 W. Van Buren St. 3240-50 W. Harrison St.
Millard Auto Repair Shop, 3821 W. 22nd St.
Nick's Buick Service Station, 1304 S. Crawford Ave.
Paulina Garage, 637-639 S. Paulina St.
James V. Vasumpaur, 1701-3 W. 18th St.

ILLINOIS

Aledo Machine Co., Aledo
Lawson & McCleary, Aledo
Jay Wilson, Astoria
A. B. C. Garage, Belvidere
Archie Moore Garage, First and Garfield, Belvidere
Metzler Brothers, Carlinville
Chaffee Vulcanizing Company, 1544-48 Otto Blvd., Chicago Heights
Western Ignition & Battery Station, 5125 W. 22nd St., Cicero
Crystal Garage, Goff & Gillies, Virginia St., Crystal Lake
Guy C. Ferre, Decatur
W. L. Shellabarger's Sons, 232-241 S. Main St., Decatur

ILLINOIS (Cont'd)

Jack Toombs, 429 E. Williams St., Decatur
The Hintz Garage, Dixon, Ill.
Horton Motor Service, 90-92 Ottawa Ave., Dixon
Service Auto Supply, Phillips Bros., 15 S. Spring St., Elgin
Evanston Motor Sales Corporation, 1813-1817 Davis St., Evanston
J. E. Hebblethwaite Garage, 1624 Chicago Ave., Evanston
Graham's Garage, 223 N. Main St., Galena
Shirck Motor Co., 254 E. Simmons St., Galesburg
J. A. Matl & Co., 125-127 W. State St., Geneva
Auto Electric Service Company, C. F. Beitel, Prop., Hinckley
Fortin Bros.' Garage, 150-152 E. Station St., Kankakee
Larson & Lundberg, 317-325 N. Main St., Kewanee
A. C. Taylor, 105-09 Church St., Kewanee
Conde Motor Supply Co., 128-130 Wright St., La Salle
Reinke & Mueller, 814 First St., La Salle
Groat's Garage Co., 100 E. Lincoln Ave., Lewiston
Stephenson's Accessory & Vulcanizing Co., 1309 Fifth Ave., Moline
Webster's Garage, 519 17th St., Moline
Law & Johnson Co., 112-118 S. First St., Monmouth
Du Page Garage, Naperville
Clyde C. Netzley, Naperville
Niles Center Mercantile Co., Geo. Busscher Jr., Prop., Niles Center
Norem & Wideman, 323 W. Main St., Ottawa
Paris Auto Co., C. O. Farnham, Prop., Paris
Kasbeer's Garage, Guy Kasbeer, Prop., Princeton
A. & J. Auto Supply Co., Cor Fourteenth Ave and Fifth St., Rockford
Gooden's Garage, East Moline, Ill.

ILLINOIS—Cont'd

The Corn Belt Auto Supply Co., 111 N. Third St., Watseka

INDIANA

Hoeckele Garage, 132-134 E. Franklin St., Elkhart
Verplank Garage, 761 Washington St., Gary
Calumet Avenue Garage, 773-5 Calumet Ave., Hammond
H. N. Pendleton & Co., 809 Monroe St., La Porte
The Blazed Trail Garage, Lincoln Way, Ligonier
Myers Car & Tractor Co., Montezuma
Charles W. Rhoades Garage, Corner Front and Cornelia Sts., Rensselaer
Rochester Buick Co., Rochester
Smith Coal Company, 216 So. Columbia St., Warsaw
Peterson & Morrison, Calumet and Plummer Sts., Hammond, Ind.

IOWA

Automobile Supply Co., C. E. Osborne, Prop., Clinton
McEleney Auto Co., 151 Main St., Lyons Station, Clinton
Hull & Son, Columbus Junction
Gillespie Brothers & Co., Fairfield
Frederick Brothers, Fort Madison
Haas Bros.' Motor Co., Fort Madison
Francis & Beneke Auto Company, Palmer

MICHIGAN

Wanek Battery & Service Station, 217 S. Main St., Ishpeming

WISCONSIN

Tarnutzer's Garage, Lloyd Tarnutzer, Prop., Baraboo
Fonk & Molitor, 250 Park St., Kenosha
Miner-Peil Auto Co., Inc., 412 S. Cent. Ave., Marshfield
Engel & Swanson, 32 Fountain St., Mineral Point
Geiger, Marty & Schaad, 201 S. Jackson, Monroe
Nichols Hardware Co., 111 Browns St., Rhinelander

AUTO OWNERS ECONOMY SALE

CHALLENGE CORDS—Guaranteed 10,000 Miles



30x3½	$ 7.95	32x4½	$29.70
32x4	16.20	33x4½	29.95
33x4	16.65	34x4½	21.90
34x4	16.95	35x4½	22.95

Chesterfield Cords

12,000 Miles, Absolute Guarantee in Writing
Against Rim Cuts, Stone Bruises and Blowouts

30x3½	$11.85	32x4	$21.90
31x4	20.85	33x4	22.35
32x4½	$28.45		
33x4½	27.90		
34x4½	28.45		

TUBES—Guaranteed

30x3	$0.99	32x3½	$1.23	32x4	$1.35
30x3½	1.19	31x4	1.42	33x4	1.93
34x4	$1.95				
35x4½	2.35				

Genuine Boyce Motometers
$3.50 Midget $2.39
$5.00 Junior $3.27
$7.50 Universal $4.95
$10 Standard $6.95
$15 De Luxe $8.75

SPOT LIGHT



6 inch lens, throws light 300 yards. A wonderful bargain special at $1.69

Genuine New Model $15.00 Stewart Speedometer, with oil chart, for Fords and Stars, and Gray $10.49

Windshield Wings for all cars, $15.00 values $7.95

Standard Automatic Windshield Cleaner, advertised for $7.50, our price $2.79

$1.25 Schrader Gauge	85c	60c Champion X Spark Plugs	45c
60c Simonize Wax or Cleaner	35c	$1.00 Oil and Grease Gun	37c
75c Pedal Pads, Ford	39c	$1.25 Mat's Body Polish	45c
75c Mat's Spar Enamel	49c	$3.50 Luggage Carrier	$1.19
$1.00 Spoke and Wheel Brush	35c	$2.00 Chain and Lock for Tires	89c
Quality Screw Drivers, all sizes	19c	$3.50 Leatherette Visors	$1.69
$1.50 Screw Jacks	89c	$1.50 Tow Ropes	79c
$1.50 Shaler Vulcanizers	95c	$1.50 Wool Duster	89c
75c Wool Sponge	39c	50c Cotton Waste	23c
$2.25 Milwaukee Timers	$1.49	$2.50 Quality Chamois	$1.49
$1.00 Gem Transmission Oil	55c	$1.00 Tip Top Carbon Remover	39c
		$5.00 N. P. Drum Side Lights	$2.69

FORD RADIATORS
Superior Quality



An extremely fortunate purchase enables us to offer this radiator, carrying with it an absolute guarantee against all defects. The regular price $22.50, our special price $10.85

Locking Door Handles, for Ford sedan or coupe; protects both car and contents $2.69

Duntley De Luxe Timers, $5 val. $1.49

$7.50 Perry Auto Lock, for Fords; reduces insurance, special for $3.24

GENUINE ALEMITE GUN
Hose and 29 ½-inch straight fittings. Regular price $8.60, special at $5.45

Whiz Gear Grease 5-lb. pail 98c

STORAGE AND RADIO BATTERIES, guaranteed 18 months made of extra quality material. Dodge, 12 volt, $35.50 value. $17.55; Buick, etc., at $14.75; Ford, 6 volts, 11 plates, $25 value, at $11.95. Radio Batteries, 2 years' absolute guarantee; 120 amps., $11.45; 80 amps., special at $8.95

United Tire Manufacturers OUTLET STORES
Phone Wabash 5199 2d Door West of State St.
6 WEST JACKSON BOULEVARD
Mail Orders Promptly Filled | Phone Orders Promptly Filled
OPEN EVENINGS | OPEN SUNDAY

Vaughan's Seed Store



Grow Your Own Winter Bouquets

THESE everlastings are easily grown from seed in one season and when dried supply excellent material for winter bouquets: Acroclinium roseum, packet, 5c; Ammobium Alatum Grandiflorum, packet, 10c; Gomphrena (globe amaranth), mixed, packet, 5c; Helichrysum (strawflower), mixed, packet, 15c; Statice Suworowi (Russian), packet, 15c; Statice Bonduelli, packet, 10c; Statice sinuata, blue, rose and white, packet, 10c (or each color); Xeranthemum, double mixed, packet, 10c. One of each of the above ten packets in all (regular value $1.00), for 80 cents.

Vaughan's Glorious Gladioli

OUR Michigan grown gladiolus bulbs are nationally known for their vigor and beauty of color. Our collection embraces the finest varieties in the world, as we add to our own introductions the best introduced by others here and abroad.

Special Rainbow Collection, 30 bulbs of not less than 15 named varieties, none less than 1¼ inches in diameter, prepaid for $2.00.

Homewood Mixture, 50 bulbs, flowering size, all of good varieties, prepaid for $1.00.

Fifteen Planting Plans for Home Grounds

OUR nursery catalog for 1923 contains fifteen definite suggestions for group plantings in home grounds in the best landscape style, enabling home owners to develop their own planting plans. We urge all who are planning improvements to act at once, as the season will be short. Our nursery stock is produced in our own nursery at Western Springs, Ill., and sold direct to you at one profit. Catalog free on request.

Sow Grass Seed Now

COOL, wet weather is favorable to germination and root development. The seeding plants have a long period of favorable weather in which to establish strength before hot, dry weather and seeding time arrives. Vaughan's pure seed, acclaimed and tested for germination, is all value; no waste, no weeds. One pound seeds 300 square feet of new lawn, 600 square feet of old. Mix in sand to help scatter it.

Chicago Park Mixture, a scientifically prepared combination of blue grass, red top, white clover, and other grasses of proved value in lawns: lb., 45c; 5 lbs., $2.15; 20 lbs., $8.30; 100 lbs., $40.

Columbian Mixture, especially prepared for shady lawns and sandy soil; lb., 50c; 5 lbs., $2.40; 20 lbs., $9.25; 100 lbs., $45.

Kentucky Blue Grass; extra fancy seed, sun-dried and twice recleaned, of very high germination; lb., 50c; 5 lbs., $2.25; 100 lbs., $45.

Red Top Grass, fancy, recleaned; 1 lb., 35c; 10 lbs., $2.75; 100 lbs., $25.

All orders for grass seed over $2 postpaid to within 300 miles of Chicago.

Dahlia Flowered Zinnias

WE offer seven colors: DREAM, a deep lavender; OLD ROSE; EXQUISITE, a light rose, center deep rose; GOLDEN STATE, a deep orange; SCARLET FLAME, a bright scarlet with blending of orange; MONARCH, a crimson giant; and ORIOLE, orange and gold. Each of these, 25 cents a packet, or all seven for $1.50.

Lavender Lace Flower

LONG stemmed lavender flowers resembling Queen Anne's lace, blooming all summer. Sow in May in partial shade where it is to remain. Germination is slow. Packet, 10c.

The Vaughan Cucumber

INCOMPARABLY the finest salad cucumber which can be grown outdoors in America. It produces long, slender fruit of a cool, dark green which, when still immature and of the finest table quality, commonly exceeds 14 inches in length. It grows vigorously and needs no coddling. Packet, 10c; ounce, 40c.

Milwaukee Market Muskmelon

ONE of the earliest, largest and most delicious melons for the home garden. Will succeed in heavy soil, and short season. Try it. Packet, 10c; ounce, 25c.

Our 1923 Catalog, Free by Mail, or at Our Stores.

615 W. Randolph West Side — Vaughan's Seed Store — 10-12 W. Randolph Near State

A Clearing Sale of Strawberry and Other Small Fruit Plants

1: Strawberries:	(a) The Famous Gibson. One of the best money makers in the line of strawberries.	100 plants, $1.00
	(b) Senator Dunlap. Popular everywhere. Produces large crops; good size marketable berries.	100 plants, $1.00
	(c) Champion Everbearer. A new everbearing strawberry. Outbears other varieties, breaking all records. Begins to bear six weeks after being planted and will keep it up all summer and fall.	100 plants, $3.00
2: Black Raspberries:	25 Cumberland plants. A good, all-purpose black berry.	$1.00
3: Dewberries:	25 Lucretia plants.	$1.75
4: Concord Grapes:	25c each.	
5: Asparagus Roots:	25c per dozen.	

Our handsome new catalog contains complete description of these and many other varieties. It's free for the asking. We dig, pack and ship the same day. Satisfaction guaranteed. Our valuable booklet on planting and care of plants sent free with each order. Write tonight.

KEITH BROS. NURSERY, R1, Sawyer, Mich.

BABY CHICKS



18 Popular Thoroughbred Varieties! Also rare breeds and ducklings. Oldest Hatchery in Chicago—selling since 1912. We ship prepaid everywhere. Or come in and get instantly. Incubators, brooders, feed and poultry supplies. Call or write for catalog and price lists. MAMMOTH HATCHERY, Inc., 212 Washington St. Tel. Plaza 1121-21-2122. "The Mammoth Hatchery is the place to buy your chicks."

A. O. U. W.
A Legal Reserve Fraternal Insurance Society
Established 1868

You've Never Seen Anything Like Them



NO OTHER piston rings are like PERFECT CIRCLE *Oil-Regulating* Rings. And the minute you see Perfect Circles you'll understand why they are solving the oil-pumping problems of thousands of car owners. They simply use all the oil necessary—but no more—and return the surplus oil to the crankcase instead of forcing it on up into your cylinder-heads to become carbon. 1000 to 1500 miles to the gallon of oil. Ask your garageman!

PRICE $1.00 EACH
(One to a Piston)
Compression Type
25c and up

Distributed to the Central West Trade by

The Automobile Supply Co., (Tasco) Chicago
Sheridan Auto Supply Inc., Chicago
Universal Automotive Supply Co., Chicago
Clark-Smith Hardware Co., Peoria, Ill.
Howard Cranfill Co., South Bend, Ind.
Lomont & Co., Ft. Wayne, Ind.
Herring Motor Company, Des Moines, Iowa
Central Rubber & Supply Co., Indianapolis
Van Camp Hardware & Iron Co., Indianapolis
Western Motor Supply Co., Minneapolis, Minn.
J. H. & F. A. Sells Co., Columbus, Ohio
Ohio Rubber Company, Cincinnati, Ohio
Dayton Iron & Steel Company, Dayton, Ohio
Kelley-Duluth Company, Duluth, Minn.
Mumford Hardware Co., Evansville, Ind.
John Harrington, Richmond, Ind.
Terre Haute Automobile Co., Terre Haute, Ind.

Harkrader & Harkrader: *Western Sales Agent*
Phone: Calumet 1814 1603 S. Michigan Ave.

Manufactured by INDIANA PISTON RING CO., *Hagerstown, Ind.*

PERFECT CIRCLE
Oil-Regulating Piston Rings

HOGS REGIST
10-15c ADV
TO CLOSE

CHICAGO LIVE ST

HOGS

Bulk of sales.....
Heavy butchers.....
Butchers, 160@250 lbs.....
Heavy and mixed packing.....
Rough and heavy packing.....
Medium weights.....
Light bacon, 160@190 lbs.....
Selected, 140@155 lbs.....
Pigs, subject to dockage.....
Skips, subject to dockage.....

CATTLE

Prime steers, 1,200@1,500 lbs.....
Good to choice, 1,100@1,500 lbs.....
Poor to good, 850@1,400 lbs.....
Yearlings, 700@1,100 lbs.....
Low grade killing steers.....
Bulk of beef steers.....
Good cows and heifers.....
Canning cows and heifers.....
Poor to choice bulls.....
Good to fancy calves.....
Stockers and feeders.....

SHEEP AND LAMBS

Western lambs.....
Native lambs.....
Feeding lambs, fair to best.....
Lambs, poor to best culls.....
Ewes.....
Yearlings, all grades.....
Wethers, good to best.....
Shorn lambs are quotable $ ... low foregoing quotations

COMPARATIVE PRICES

HOGS—Bulk of sales yesterday.....
One month ago.....
One year ago.....
CATTLE—Bulk of beef steers yesterday.....
One month ago.....
One year ago.....
SHEEP—Western lambs yesterday.....
One month ago.....
One year ago.....

Small hog receipts and an competition were the strengthening factors in trade, prices advancing fr with top up 15c at $8.30. A tion of weight packing s filled local orders held price steady at $7.80. Pra of the local packers were trade. Shippers absorbed t of the fresh arrivals at 2,000 being left in the pens. The week-end supply totale cluding 6,239 over from F 4,000 fresh arrivals, whi 1,500 "directs."

Last week's receipts which est since October, at 126 4,300 smaller than previous w 50 above the ten year averag weight, estimated at 238 lbs., lighter than a week ago and the ten year average. Gene price of hogs this week at $7 50 under previous week and the ten year average.

Considering the fact that cattle receipts were second the year, market conditions erally satisfactory, the wee price of good beef steers at $9 the previous week. Arrivals f totaled 61,100, there being on larger since early in Decem ber. Better grades of beef s strong, while other kinds r 25@50c lower than a week ago steers for week, $10.40, equa March.

Lamb Trade Firm.

Last week's receipts were t of the year at 65,300, stan ...ow previous week's average ...turally experienced a rec ...ing 25c above previous wee ...Closing values ruled largely ... of than a week ago, with shee ...ready to 50c higher, clipped l ...ing most strength. However, ...ock shared in part of ...trength, a small lot of aged ... to Navajo order, equaling ...igh mark of $10.00. Top lam

Make Yo
Thousan
Are Doi

WHEN Y
gage R
this ho
vestment with
—a record of n
for any of our
The fact that e
Gold Bond sold
ment banking
the best evide
bonds are no
non-depreciati
cents on the d
redemption p
bonds increas

Why not invest
in high-grade
current offerin
attractive issue
case these bond
property (land
value from 8
amount of the
of safety mak
sound and con

Call, wri
bond offe
Denomin
Maturiti

WOLLEN
Invest
108 S

38 Years

Bond Interest on

To small investors w
unusually attractive
Payment Plan. Every
vested under this p
the full bond rate
of interest from the
date made. Write
for circular giving
full details.

Why You St

HOGS REGISTER 10-15c ADVANCE TO CLOSE WEEK

CHICAGO LIVE STOCK

HOGS

Top of sales	$7.60@ 8.15
Heavy butchers	7.80@ 8.00
Heavy and mixed packing	7.90@ 8.30
Light and heavy packing	8.00@ 8.40
Light weights	7.65@ 8.00
Packing hogs, 160@190 lbs.	7.80@ 8.30
Pigs, 140@155 lbs.	7.85@ 8.05
Packing, subject to dockage	6.00@ 7.40
Slaughter, subject to dockage	5.25@ 5.75

CATTLE.

Prime steers, 1,200@1,500 lbs.	10.00@10.40
Good to choice, 1,100@1,500 lbs.	8.25@ 9.90
Fair to good, 800@1,400 lbs.	6.75@ 9.20
Heifers, 700@1,100 lbs.	8.50@10.10
Best grade killing steers	4.75@ 6.70
Fair to good beef steers	8.00@ 9.60
Best cows and heifers	8.40@ 9.00
Fair to good cows and heifers	2.75@ 4.00
Common to choice bulls	4.00@ 7.25
Good to fancy calves	5.50@10.00
Stockers and feeders	5.50@ 8.25

SHEEP AND LAMBS.

Choice lambs	13.25@15.00
Fair to choice lambs	12.25@15.00
Culls and poor to best lambs, fair to best	13.25@14.00
Culls, poor to best culls	10.75@13.00
Choice yearlings	6.75@ 9.25
Fair to good yearlings	8.00@ 9.00
Choice wethers, all grades	11.00@13.25
Fair to good wethers	9.00@10.00

Spring lambs are quotable $3.75@13.25 be- low fancy grades. For feeding quotations.

COMPARATIVE PRICES.

HOGS—Bulk of sales yesterday	7.60@ 8.15
One month ago	8.00@ 8.50
One year ago	10.20@10.60
CATTLE—Bulk of beef steers yesterday	8.00@ 9.60
One month ago	8.00@ 9.60
One year ago	7.50@ 8.70
SHEEP—Western lambs yesterday	13.25@15.00
One month ago	12.50@15.15
One year ago	14.00@16.25

Small hog receipts and active eastern competition were the outstanding strengthening factors in yesterday's trade, prices advancing fully 10@15c, with top up 15c at $8.30. An accumulation of weight packing grades that filled local orders held the average price steady at $7.80. Practically half of the local packers were out of the trade. Shippers absorbed three-fourths of the fresh arrivals at 3,000, only being left in the pens at the close. The week-end supply totaled 10,200, including 5,239 over from Friday, and 5,000 fresh arrivals, which carried 1,500 "directs."

Last week's receipts, which were smallest since October, at 156,800, stand 30,000 smaller than previous week and 15,000 above the ten year average. Average weight, estimated at 235 lbs., stands 1 lb lighter than a week ago and 4 lbs above the ten year average. General average price of hogs this week at $7.75 dropped 10c under previous week and $4.30 below the ten year average.

Considering the fact that last week's cattle receipts were second largest of the year, market conditions were generally satisfactory, the week's average price of good beef steers at $9.05 equaling the previous week. Arrivals for the week totaled 61,100, there being only one week since early in December of last year. Better grades of beef steers closed strong, while other kinds ruled steady to 10c lower than a week ago. Top beef steer for week, $10.40, equaling top in March.

Lamb Trade Firm.

Last week's receipts were third smallest of the year at 65,200, standing 27,000 under previous week. Arrivals fluctuated considerably experienced a reaction, averaging 25c above previous week at $12.40. Feeding values ruled largely 40@50c higher than a week ago, with sheep unevenly 25c to 50c higher, clipped kinds showing most strength. However, handy wool lambs shared in part of the week's strength, a small lot of aged wethers, on Navajo order, equaling the year's high mark of $10.00. Top lambs reached $15.00, highest this month. Exporters helped the heavy lamb trade most of the week.

Receipts for Monday are estimated at 22,000 cattle, 47,000 hogs and 20,000 sheep, against 21,477 cattle, 52,996 hogs, and 17,711 sheep a week ago, and 23,336 cattle, 48,763 hogs, and 15,064 sheep a year ago. Next week's receipts are estimated at 61,000 cattle, 168,000 hogs, and 72,000 sheep, against 58,635 cattle, 128,089 hogs, and 56,634 sheep a year ago.

Probable receipts of hogs for Monday range from 40,000 to 55,000. F. Gehrmann marked 40,000, M. Minteer 44,000, J. M. Waters 45,000, Lester Armour 45,000, W. S. Nicholson and F. R. Burrows 47,000, F. W. Waddell and W. H. Overman 48,000, Charles Gross 50,000, E. R. Gentry 53,000, and H. Pattison 55,000.

WEEKLY AVERAGE PRICES

LIVE STOCK.

Average prices for native beef cattle, hogs, sheep, and lambs at Chicago for week:

	Cattle.	Hogs.	Sheep.	Lambs.
Last week	$ 9.05	$ 7.75	$ 7.05	$13.40
Prev. week	9.05	8.05	7.05	13.15
Cor. wk. 1922	8.10	10.35	9.25	15.00
Cor. wk. 1921	*7.65	8.15	6.95	10.15
Cor. wk. 1920	12.20	14.45	14.40	18.60
Cor. wk. 1915	8.10	7.50	7.60	9.65
Av. 1913-'22	$10.40	$12.05	$ 9.85	$13.10

*Lowest week from April, 1915, to April, 1921. †Lowest from February, 1916, to April, 1921.

LIVE STOCK MOVEMENTS AT CHICAGO.

Receipts—	Cattle.	Calves.	Hogs.	Sheep.
Est., Apr. 28—	500	200	4,000	200
Last week	61,104	18,096	154,771	65,236
Prev. week	56,232	18,649	161,072	92,185
Year ago	62,571	16,879	138,084	81,551
Shipments—				
Est., Apr. 28	200	.....	3,000	.....
Last week	18,900	297	27,200	18,273
Prev. week	17,803	627	30,358	29,430
Year ago	19,177	262	28,188	31,479

CHICAGO HOG BUYING.

Hog purchases by Chicago packers Saturday, the last week, and for 1923 to date follow:

	Saturday.	Week	Year.
Armour & Co.	900	15,900	303,700
Anglo-Amer.	.....	6,400	106,700
Swift & Company.	500	15,600	253,000
Hammond Co.	400	8,800	125,500
Morris & Co.	900	12,500	343,000
Wilson & Co.	600	14,800	230,600
Boyd-Lunham	300	6,800	109,400
Western P. Co.	400	13,100	294,000
Roberts & Oake	.....	5,400	112,000
Miller & Hart	.....	5,300	101,800
Independent P. Co.	.....	6,000	120,900
Brennan P. Co.	300	6,000	101,500
Wm. Davies Co.	.....	1,600	38,100
Agar P. Co.	.....	1,200	35,400
Others	600	18,200	364,800
Totals	4,900	137,600	2,631,000
Prev. week	10,400	142,800	.....
Year ago	7,300	117,100	2,036,200
Two years ago	12,800	146,300	2,415,000
Three years ago	11,600	106,200	2,134,200

RECEIPTS AT TWENTY MARKETS.

Combined receipts of cattle, hogs, and sheep at twenty markets follow:

	Cattle.	Hogs.	Sheep.
Last week	231,000	709,000	231,000
Prev. week	223,000	824,000	277,000
Year ago	224,000	610,000	247,000
1921	219,000	684,000	250,000
1923 to date	3,893,000	14,635,000	4,431,000
Year ago	3,648,000	10,330,000	4,091,000
1921	3,572,000	11,951,000	4,840,000
1920	4,180,000	12,350,000	4,148,000

OUTSIDE LIVE STOCK MARKETS.

TOP HOG PRICES.

Sympathising with Chicago the outside markets ruled higher Saturday. Comparative top quotations follow:

	Sat. Ap.28.	Fri. Ap.27.	Week Ago.	Year Ago.
Kansas City	$8.00	$7.80	$8.00	$10.35
Omaha	7.70	7.60	7.65	10.15
St. Louis	8.35	8.20	8.35	10.65
St. Joseph	7.80	7.75	7.75	10.40
Sioux City	7.75	7.60	7.65	10.20
Indianapolis	8.40	8.30	8.45	10.90
East Buffalo	8.85	8.50	9.00	11.75
Pittsburgh	8.95	8.75	8.90	11.35
Cleveland	8.75	8.50	8.65	11.35
Cincinnati	8.65	8.45	8.55	11.00
St. Paul	7.85	7.90	8.00	10.10
Louisville	8.10	8.00	8.25	10.70
Average	$8.25	$8.10	$8.25	$10.75

SUGAR MARKETS.

NEW YORK, April 28.—SUGAR—Raw, unsettled, with Cubas available at 6¾c cost and freight, equal to 8.16c for centrifugal, but no sales. Raw futures closed at declines of 14 to 30 points. May, 6.26c; July, 6.38c; September, 6.48c; December, 5.98c. Refined, unchanged at 10.05@10.25c for fine granulated. Refined futures, 5@15 points lower, with May and June delivery at 10.00c.

CHICAGO CURB MARKET

The local unlisted securities market was fairly active, and while there were few material net changes in values, a good undertone was in evidence throughout.

Some demand developed for Interstate Iron and Steel preferred, which advanced approximately 6½ points to sales at 76, with practically no stock offered at the close. Butler Brothers was steady and unchanged at 37¾@38, ex-dividend, 62½ cents. Kellogg Switchboard and Supply was somewhat lower, being offered at 49, ex-dividend, with bids of 48. Some few trades of Avery common were reported at 7@7⅛. Bucyrus common showed fractional improvement at 29⅛ bid, offered at 30¼. The preferred changed hands at 102@103. Moline Plow second preferred was quoted 5 bid, offered at 5½ with few actual transactions.

Elgin National Watch gained a point at 49 bid, 50 asked. Fairbanks Morse common sold at 57@58, up one-half point. Northwestern Yeast was quoted 196 bid, 199 asked, with few actual sales. By-Products Coke relinquished three points at 65 bid, 67 asked. Kellogg Company common sold at 20⅞@21; while some few transactions of the preferred were reported at 102¾@103. Little change was noted in the National Grocer issues, sales of the common ranging between 6⅝ and 6¾, and the preferred between 85½ and 87. Burroughs Adding Machine was up 1 point at 132@135. On a light volume of trade Albert Pick preferred broke 2 points to 95 bid, 96 asked.

Paige-Detroit showed little change, trades ranging between 23¼ and 23⅝; while the preferred was quoted 87 bid, 88 asked, with some few sales at 87¼. Ford of Canada was extremely quiet, little stock changing hands at 440 bid, 442 asked. Firestone Tire and Rubber common was a point lower at 80 bid, 81 asked, while the 6 per cent preferred sold at 96 and 97. Trading in McCord Manufacturing common was on a small scale between 6¼ and 6⅜.

Little improvement was noted in the sugar issues and trading was on a small scale. Closing bid and asked prices follow: Columbia 6¾ bid, 7 asked; Godchaux preferred 91 bid, 94 asked; Holland-St. Louis Sugar 5 bid, 5½ asked; Michigan 6 bid, 6½ asked; Utah-Idaho 3½ bid, 4 asked.

With few exceptions the public utility shares showed little net change. American Light and Traction common, however, improved approximately 8 points to a close of 123 bid, 125 asked. Illinois Traction was erratic, advancing some 10 points to top sales at 60, then reacting to a close of 51 bid, 53 asked. Northern Ohio Electric common continued in good demand, and at 32 bid, 34 asked, was some 5 points improved. The common issue was a point higher at 8¾ bid, 9¼ asked. American Power and Light common on few was a point higher at 8½ bid, 9¼ asked. Cities Service issues were inclined to be lower, the common closing at 161@163; bankers shares 16½@17, preferred 68@68¾. Sales of Commonwealth Power Railway and Light common held to a range of 34½@35¼, while the Commonwealth Power Corporation preferred stock again sold at 69½@70½. United Light and Railway shares continued their upward movement, the common closing at 159, up approximately 20 points, and the preferred at 90½, a gain of some 4 points.

Consolidated Exchange Invites Investigation

New York, April 28.—The Consolidated Stock Exchange is eager to have a fair and thorough investigation of any phase of its business, President W. S. Silkworth declared in a statement today. "The exchange and its officials," he said, "welcome any investigation that Attorney General Sherman or any other official may care to undertake. We feel that the public interest is paramount and that any movement started in the interest of the public will prove to be in the interest of the exchange."

CHICAGO BANK STOCKS

The following quotations were prepared by F. M. Zeller & Co.:

STATE BANKS.

	Bid.	Asked.	Div. rate $ per share.
Ashland State bank	125	....	3
Aetna State	170	....	6-3
American State	200	....	6-3
Austin State	200	....	10
Boul. Bridge bk. of Chi.	155	....	....
Calumet Tr & Sav. [new]	145	150	8
Capital State Savings	190	200	6-4
Central Manufg District	300	....	10
Central Trust Co.	190	193	10
Century Trust & Savings	120	125	8
Chicago City	310	....	12-6
Chicago Trust Co.	155	....	8
Citizens State Bk of Chi.	225	232	6-2
Cosmopolitan State bank	175	....	6
Crawford State	145	155	6-1
Depositors State Savings	185	....	10
Devon Trust	115	125	5
Drexel State	215	....	7-5
Drovers Trust & Savings	310	....	12-4
Equitable Trust	134	....	....
Fidelity Trust & Savings	160	165	8
First Englewood State	150	155	....
Franklin Trust & Savings	195	205	12
Fullerton State	150	....	6-2
Garfield Park State Sav.	212	216	7.20-1
Greenebaum Sons B & T Co.	400	410	10-5
Guarantee Trust & Sav.	200	220	8-4
Halsted Street State	175	....	6-6
Hamilton State bank	110	120	5
Harris Trust & Savings	350	....	16-2
Hill State bank	135	145	....
Home Bank & Trust Co.	265	275	12
Humboldt State	155	170	8-2
Hyde Park State	200	....	12
Illinois Trust & Savings	400	410	20
Immel State	135	140	6-1
Independence State	190	200	6
Italian Trust & Savings	115	120	....
Kaspar State	220	....	8
Kimbell Trust & Savings	172	....	6
Lake Shore Trust & Sav.	190	200	....
Lake State bank	100	110	....
Lake View State	150	....	8
Lake View Trust	260	....	6-4
Lawndale State	410	415	20-4
Liberty Trust & Savings	290	300	14
Lincoln State	125	....	6-2
Lincoln Trust & Savings	160	....	8-3
Madison and Kedzie State	195	205	8
Market Trust & Savings	125	135	6
Marquette Park State	150	....	6-1
Mechanics and Traders	110	....	6
Mercantile Trust	195	....	8-2
Merchants Loan and Trust	400	410	20
Metropolitan State	125	130	6-4
Mid-City Trust & Savings	240	250	12-5
Noel State	175	190	8-2
North Avenue State	165	175	7
Northern Trust Co.	350	....	10
Northwestern Trust	280	290	12-3
Oak Park Trust	190	....	10
Orden Avenue State	....	140	6-3
Peoples Stock Yards State	290	305	10
Peoples Trust and Savings	220	230	12-3
Phillip State	150	....	6-4
Pinkert State	170	....	8-2
Pioneer State	225	....	8-10
Prudential State Sav. bk.	175	....	8
Pullman Tr. & Sav. bk.	225	....	12
Reliance State	250	....	10
Roseland State	190	....	8-2
Scheubert & Amberg State	140	....	6
Schiff & Co. State	275	300	12-3
Security	350	365	15
Second Citizens State bank	155	....	4
Sheridan Trust & Savings	310	....	8-7
63d & Halsted	175	....	8
South Chicago Savings	210	....	8
South Side Trust & Sav.	200	210	10
South West State	145	....	6-4
South West Trust & Sav.	145	....	8-4
Standard Trust & Savings	167	170	8
State Bank of Chicago	415	420	16-4
St. Bk. & Tr. Co Evanston	285	....	12-4
Stockmen's Trust & Sav.	175	....	8-2
Stock Yards Savings	500	520	16-12
Union Bank of Chicago	140	....	8
Union Trust Co.	325	....	12-2
United State	150	....	6-4
University State	120	130	6
West Englewood, T. & S.	200	225	8-7
West Side Trust & Sav.	310	....	16
West Thirty-first State	125	....	7
West Town State	200	....	8
Wiersma State	145	150	7-10
Woodlawn Trust & Sav.	260	270	10

NATIONAL BANKS.

Albany Park National	137	141	....
Austin National	140	150	6
Calumet National	200	....	10
City National [Evanston]	280	....	12
Continental & Commercial	273	277	14
Corn Exchange National	400	410	20
Drovers National	200	....	10-2
First National	450	460	22
First Natl. [Englewood]	370	....	16-10
Interstate Nat. Hegewisch	250	....	20
Irving Park National	215	....	6-6
Jefferson Park National	150	....	6-2
Kenwood National	285	....	16
Live Stock Exchange Natl.	200	210	16
Mutual National	230	240	6
Natl. Bank of Commerce	150	160	8
National Bank Republic	200	210	8
Natl. Bank of Woodlawn	135	....	....
National City	162	166	8-2
Ravenswood National	140	150	8
Rogers Park National	200	....	6-2
Washington Park Natl.	230	250	10
West Side National	105	115	6

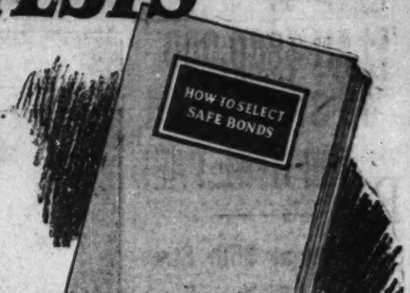
Money to Loan at 6% and 6½%

in amounts of $250,000 and upwards for bond issues on well-located, income-producing properties in Chicago and other large cities.

Special Application Blanks Upon Request

AMERICAN BOND & MORTGAGE CO.
INCORPORATED
Capital and Surplus over $3,000,000
127 North Dearborn Street, Chicago
New York Boston Davenport Detroit Cleveland Grand Rapids Philadelphia Rockford

THESE 8 TESTS of Safety Have Prevented Loss for Thousands of Investors



Apply These 8 Tests to Your Investments

COVERING a period of 38 years, George M. Forman & Company have handled the investments of thousands of investors so successfully that not one of them has ever lost a dollar of Principal or Interest. This unsurpassed record has only been possible through the scientific application of certain unfailing tests to every investment. To be perfect in features of safety, it has been found that every investment must meet 8 specific requirements. Any investment that does not meet all of these 8 requirements may be said to be lacking in safety. If an investment does satisfactorily pass every one of these 8 tests it is safeguarded in such a way as to leave no doubt of its safety.

Every person who has money to invest, whether the amount be large or small, should know and apply these 8 tests to every investment. No investor should be satisfied with an investment that does not meet these 8 requirements, because it is possible to secure investments that *do pass* every one of these tests.

George M. Forman & Company have published a book called "How to Select Safe Bonds" that will show you exactly how to make these tests. By knowing these tests you will be able not only to select investments that are 100% safe, but you will also be enabled to select securities of attractive yield without making a sacrifice in the element of safety. We have a limited edition of this book. It will be sent only to those who request it on the appended blank. Fill in, tear out and mail this blank immediately.

GEORGE M. FORMAN & CO.
105 W. MONROE ST. CHICAGO
38 Years Without Loss to a Customer

Mail This Request Blank
Let "How to Select Safe Bonds" show you definitely how you can enjoy, with absolute safety, an attractive income from your investments. Mail this request blank for a copy of this interesting booklet. No obligation.

GEORGE M. FORMAN & CO.,
Dept. 354-D,
105 W. Monroe St.,
Chicago, Ill.
Please mail me, without cost or obligation, a copy of your booklet, "How to Select Safe Bonds."
Name .....
Address .....
City ..... State.....

Supervision By a Bank

Guards Your Funds

Thousands of prudent investors, *everywhere*, are gaining the utmost in safety by investing their funds in First Mortgage Bond Issues for which the Greenebaum Bank — under State Supervision—acts as Trustee.

68 Years' Proven Safety

Constant watchfulness in the interests of Greenebaum Investors—until the last Bond is paid in full—is one of the many duties performed by this strong, old Bank, through its Trusteeship.

Our new folder, "Buy Bank Safeguarded Bonds," tells you more about the many advantages of securities protected by a Bank Trustee. A copy is yours without obligation. Call, write or phone for

Booklet No. T-429



A Timely Article for Every Mortgage Bond Buyer

Greenebaum Sons Investment Company
La Salle and Madison Streets, Chicago
Phone Randolph 5360
Ownership of this Company identical with Greenebaum Sons Bank and Trust Company. Oldest Banking House in Chicago—Founded 1855. Combined Resources Over $35,000,000.

USE THIS COUPON
Greenebaum Sons Investment Company,
La Salle and Madison Sts., Chicago
Please send me a copy of your new folder, *"Buy Bank Safeguarded Bonds."*
Name .....
Address .....
City T-429

It is not necessary to read between the lines

The Making of Real Estate
Bonds and Mortgages
requires experience and expert knowledge in order that the safety of principal and interest is assured. When you consider that
For Sixty-Eight Years
BAIRD & WARNER has been actively engaged in making and selling safe Real Estate Bonds, and that these Bonds may be had through the Partial Payment Plan, anyone having the desire to save and invest finds here ample safety for his funds.
BAIRD & WARNER
Founded 1855
29 South La Salle Street ~ Central 8300
Send for Current Offerings

Make Your Investments 100% Safe

Thousands of Other Investors Are Doing So—Why Not You?

WHEN YOU buy one of the *First Mortgage Real Estate Gold Bonds* sold by this house, you are purchasing an investment with an unsurpassed record of safety—a record of never having lost a single dollar for any of our investors.

The fact that every *First Mortgage Real Estate Gold Bond* sold by us in our 38 years of investment banking has proved a safe investment is the best evidence of their true worth. These bonds are non-speculative, non-fluctuating, non-depreciating. They are always worth 100 cents on the dollar—and through our serial redemption plan, the security behind the bonds increases steadily from year to year.

Why not invest at least a portion of your funds in high-grade securities of this type? Our current offerings include several unusually attractive issues yielding 6½% interest. In each case these bonds are secured by choice Chicago property (land and buildings) with a market value from 80% to 100% greater than the amount of the bond issue. This large margin of safety makes these bonds an extremely sound and conservative investment.

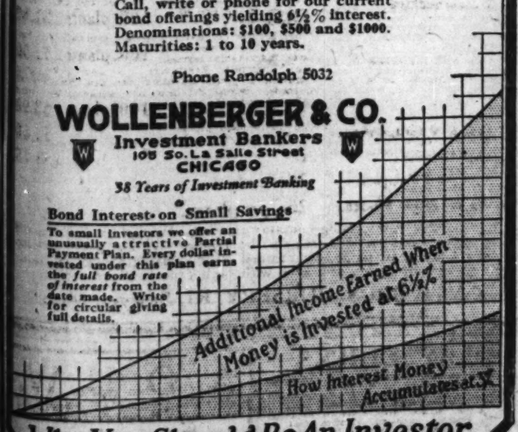
Call, write or phone for our current bond offerings yielding 6½% interest.
Denominations: $100, $500 and $1000.
Maturities: 1 to 10 years.

Phone Randolph 5032

WOLLENBERGER & CO.
Investment Bankers
105 So. La Salle Street
CHICAGO
38 Years of Investment Banking

Bond Interest on Small Savings

To small investors we offer an unusually attractive Partial Payment Plan. Every dollar invested under this plan earns the *full bond rate of interest* from the date made. Write for circular giving full details.



Why You Should Be An Investor

MONEY TO LOAN

We are prepared to make First Mortgage Loans on Chicago and Suburban Real Estate in amounts from $2,000 to $1,000,000 or over at 5½ to 6% interest. Prepayment privileges with all loans.

In addition to loans on large Apartment Buildings, we make loans on Single Dwellings and Two Apartments in good neighborhoods up to $8,000 on the Installment and Amortized Plan. These plans provide for monthly payments and gradual reduction of the amount of interest paid.

We will finance Building Loans in conservative amounts for homes in selected localities where Installment or Amortized loans are applied for.

Write or Call for Particulars

George H. Taylor Real Estate Mortgage Co.
312 South Clark Street
Telephone Wabash 1246
Real Estate Mortgage Loan Correspondent of The Prudential Insurance Company of America

Make 62 Cents on Every Dollar

One hundred dollars cash and small weekly payments will secure for you our **safeguarded investment**, which will greatly increase your yearly income.

Let us show you how $1,000 will become $1,620 in a short time. Also let us show you how you can get $97 a year for life on each thousand invested under our plan, or nearly 10% on the original investment — and with safety. Highest bank references and 30 years in this business.

Call or Mail Coupon for
Special Security Offer
A. S. TERRILL & CO.
30 N. La Salle St.
Chicago
COUPON
Name .....
Address .....
City .....

Factory Site For Sale

225,000 square feet in one tract on inner Belt Line, west side. Center of Chicago's population. Splendid transportation facilities. Last large switch track property available close in. Owner. Address G H 304, Tribune.

ATTENTION MANUFACTURERS

A first class, efficient, and fully established selling organization with loop offices, which makes a specialty of handling the complete sale of factory outputs, is desirous of connecting with a first class factory of established repute for the purpose of either partly or completely merchandising its products. First class references furnished. If necessary, financial participation. Write full details of your line, quantities you can guarantee to deliver, and your total annual capacity.

Address Y F 377, Tribune

IDEAS Are of No Value
Unless they are developed into practical and commercial possibilities!
We have a completely equipped plant for developing and perfecting inventions and the economical production of automobile, electrical, and mechanical devices, dies, tools, jigs, fixtures, screw machine work, brass finishing, punch press and sheet metal work. Special machinery designed and built. Metal finishing and assembling. A single part or a complete unit.
BERKMANN MFG. CO.
625 West Jackson Blvd., CHICAGO
Call, write or phone Monroe 5055-5056

150 x 175 FEET
Cor. Ridge Blvd. and Lunt Av.
FOR QUICK SALE
Best Buy on North Side
Apply Owner
ADDRESS G F 404, TRIBUNE

Subscribe for The Tribune

Subscribe for The Tribune.

Seed Store
Famous Gibson. One of the best money in the line of 100 plants, $1.00
nator Dunlap. Popular everywhere. Prolific crops: good 100 plants, $1.00
berable berries.
Champion Everbearer. A new everbearing 100 plants, $3.00
Outbears other varieties, breaking all. Begins to bear six weeks after being set and will keep it 100 plants, $3.00
summer and fall.
berland plants $1.00
all-purpose black berry $1.75
ietia plants
ach.
er dozen.
complete description of these and the asking. We dig, pack and ship ed. Our valuable booklet on plants with each order. Write tonight.
ERY, R1, Sawyer, Mich.

Seed Store
Chicago Park Mixture, a scientifically prepared combination of blue grass, red top, white clover, and other grasses of proved value in lawns: lb., 45c; 5 lbs., $2.15; 10 lbs., $4.20; 100 lbs., $40.
Columbian Mixture, especially prepared for shady lawns and sandy soil; lb., 50c; 5 lbs., $2.40; 20 lbs., $9.25; 100 lbs., $45.
Kentucky Blue Grass; extra fancy seed, sun-dried and twice recleaned, of very high germination; lb., 50c; 5 lbs., $2.20; 100 lbs., $40.
Red Top Grass, fancy, recleaned; 1 lb., 35c; 10 lbs., $2.75; 100 lbs., $25.
Prepaid to within 350 miles of Chicago.

The Vaughan Cucumber
INCOMPARABLY the finest salad cucumber which can be grown outdoors in America. It produces long, slender fruit of a cool, dark green which, when still immature and of the finest table quality, commonly exceeds 14 inches in length. It grows vigorously and needs no coddling. Packet, 10c; ounce, 40c.

Milwaukee Market Muskmelon
ONE of the earliest, largest and most delicious melons for the home garden. Will succeed in heavy soil, and short season. Try it. Packet, 10c; ounce, 25c.
Mail, or at Our Stores.
Seed Store 10-12 W. Randolph Near State

ing Sale
berry and Fruit Plants.

A. O. U. W.
A Legal Reserve Fraternal Insurance Society
Established 1868

OWNERS IY SALE
Guaranteed 10,000 Miles

..$ 7.95	32x4½		$20.70
16.20	33x4½		20.95
16.65	34x4½		21.30
16.95	35x4½		22.95

erfield Cords
Absolute Guarantee in Writing
Cuts, Stone Bruise and Blowouts

35	32x4	$21.90	32x4½ .. $28.45
35	33x4	22.35	33x4½ .. 27.90
			34x4½ .. 28.45

TUBES—Guaranteed

30x3½	$1.23	32x4	$1.85	34x4	$1.95
31x4	1.62	33x4	1.93	35x4½	2.35

LIGHT

Genuine New Model $15.00 Stewart Speedometer, with oil chart, for Fords and Stars, and Gray... **$10.49**

Throws light A wonderful **$1.69**

Standard Automatic Windshield Cleaner, advertised for $7.50, our price **$2.79**

Champion X Spark Plugs 41c
Oil and Grease Gun 37c
Mat's Body Polish 85c
Luggage Carrier $1.19
Chain and Lock for Tires 89c
Leatherette Visors $1.49
Tow Ropes 75c
Wool Duster 89c
Cotton Waste 22c
Quality Chamois $1.49
Tip Top Carbon Remover 59c
N. P. Drum Side Lights $2.49

Handles, for coupe; pro- **2.69**
$1.49
Lock, insur- **$3.24**

STORAGE AND RADIO BATTERIES, guaranteed 18 months made of extra quality material. Dodge, 12 volt, $35.50 value, $17.55; Buick, etc., at $14.25; Ford, 6 volts, 11 plates, $25 value, at $11.95. Radio Batteries, 2 years' absolute guarantee; 120 amps., $11.45; 80 amps., special at **$8.95**

Manufacturers
2d Door West of State St.
BOULEVARD
Mail Orders Promptly Filled
OPEN SUNDAY

REAL ESTATE NEWS

PLAN $900,000 10 STORY HOTEL FOR HYDE PARK

Will Be at 55th Street and Boulevard.

BY AL CHASE.

There seems to be no limit to the number of hotels and apartment buildings contemplated for the Hyde Park district. Close on the heels of the announcement yesterday that a great structure to cost several millions was planned for the northwest corner of Stony Island avenue and the Midway comes the news that still another hotel is planned for Hyde Park.

It's going to be ten stories, cost $900,000, and will be erected at the northwest corner of Hyde Park boulevard and 55th street from plans by Architect William P. Doerr. This is just a block north of the big new Windermere and two blocks south of the Cooper-Carlton, Sisson, and East End Park hotels and, of course, not far from the Hyde Park and Chicago Beach hotels.

Harry Salvat and Henry J. Neumeister, owners of the Fashion Automobile stations, bought the corner 40x150 some months ago, through Charles E. Fox of James J. Carroll & Co. Yesterday they bought the 30x150 adjoining on the north, through the same broker, which gives them a site fronting seventy feet on the boulevard and 150 feet on 55th.

Buy Professor's Residence.

They bought the last parcel from Prof. Benjamin S. Terry of the University of Chicago, who has lived there for many years, for $20,000 cash.

Wreckers will demolish the two old stone residences built during the World's fair period, now on the site, some time after May 1. The new hotel, as yet unchristened, will have ninety-one apartments of two, three, and four rooms. Completion date is set for early next year. The same brokers who negotiated the purchase of the site will have charge of the renting and management.

Plan Five Story Apartments.

In the next block west, on Cornell avenue, at 5474-84, Gustav G. and E. O. Anders have bought the 150 feet of vacant, with a depth of 278 feet, from Mrs. Cecilia O'Connell, for $80,000, and intend erecting a five story fireproof apartment building to contain 200 suites of two and three rooms. Thomas R. Bishop probably will be the architect. J. J. Carroll & Co. represented the buyers and Baird & Warner the seller.

A block to the north the two brick residence at 5525-27 Cornell avenue have been sold by Vivian Simonson to C. Wind, through T. D. O'Hern & Co., for $23,500, and early in 1924 Mr. Wind will erect apartments on the 50x150 site.

Buys Old Timer.

At 5510 Cornell avenue the two story brick and stone residence, one of the oldest homes in the district, was sold by Ernest Hendrickson to State Representative Michael L. Igoe for $21,000 cash through O'Hern & Co. The buyer will rent temporarily and later on probably will erect apartments. The property is 50x313.

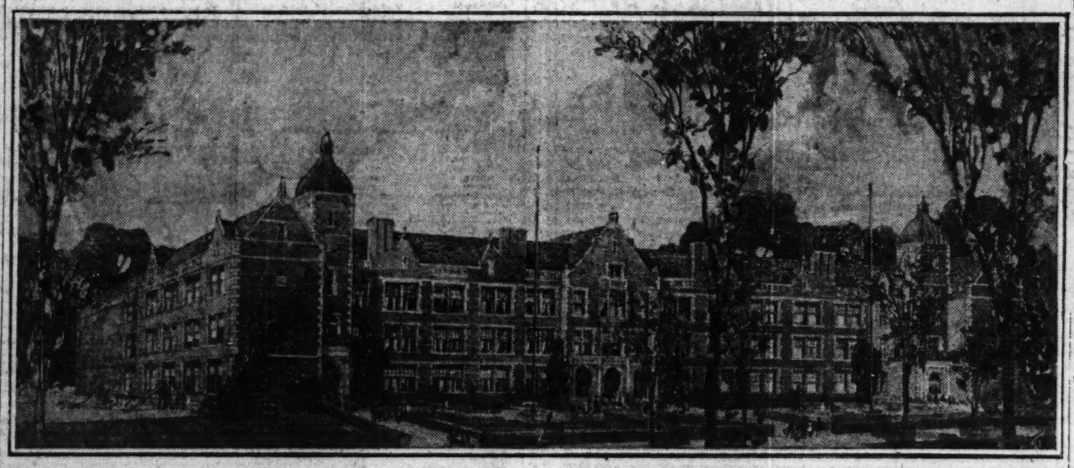
The Triangle Building corporation, of which J. L. Laycock, cashier of the Calumet Trust and Savings Bank, is president, has sold to Clyde L. Day, attorney, 60x222 of vacant at 5328-32 South Shore drive at a reported $60,000, or $1,000 per foot. Mr. Laycock bought it a year ago for $500 a front foot. Mr. Day intends eventually to improve with apartments. T. D. O'Hern & Co. were brokers.

Jackson Park National Bank Building



Here is the new Jackson Park National bank building, to cost more than $1,000,000, and to be erected on the north side of 71st, extending from Jeffery to Euclid avenues, from plans by Architect William P. Doerr. The new bank, now in temporary quarters across the street, will occupy the Jeffery avenue corner, shown above on the right, with the columns. The interior will be of marble and bronze. John Carroll is president. The Euclid avenue corner will have a drug store. There'll be a dozen other stores. In the upper floors will be eight suites of offices and 115 apartments, some one room and kitchenette, some two rooms, and some threes. The building will be set back thirty feet on Euclid and fifteen on Jeffery, making the total frontage on 71st 223 feet. It will front 178 on both Jeffery and Euclid.

New Public School at Hirsch, Parkside, Waller and Le Moyne



Work starts tomorrow on the above $650,000 public school building at Hirsch, Parkside, Le Moyne, and Waller, from plans by John C. Christensen, architect for the board of education. The style is early English Renaissance, which developed during the period of Jacobean mansions, built during 1603-1625. This school will contain thirty-seven classrooms, kindergarten, manual training room, household science room, assembly hall, gymnasium, library, and doctors' and nurses' room. It will be ready for the youngsters next spring.

Brokers' Notes



EDWARD L. SAYRE. [TRIBUNE Photo.]

Edward L. Sayre, manager for Mark Levy & Bro. for several years, announces the formation of the new real estate firm of McJunkin & Sayre. With Mr. Sayre are Charles J. McJunkin and J. Wells McJunkin, brothers of V. D. McJunkin, president of the McJunkin Advertising company. Charles C. McJunkin has been associated with Charles W. Ferguson & Co. for some time. The new firm's offices are at 4502 Broadway.

J. F. Phillips, who has been real state manager of the Mandel estate roperties for the last twelve years, oes to the Foreman Brothers Bank ng company on May 1 to take charge its real estate department.

Frederick T. Hoyt & Co. moved yesrday from the Metropolitan block, a Salle and Randolph, which wreckers are tearing down to make way for he new Burnham building, to quarters across the street in the La Fayette building, 138 North La Salle.

Matteson & Conran will move on Tuesday from 30 North Dearborn to much larger offices on the twelfth floor of the Chicago Temple. Phone is same.

Herman W. Carlson, manager of the Lytton building for the last three years, has been appointed manager of the business extension department of the Builders' and Merchants' State bank at Clark and Foster.

Franze & Banne, realtors at 5605 North Clark, have appointed Harry Scotty, formerly with the Cochran & McCluer company, as their rent manager. Herman Franze has retired from the real estate business and sold his interest to his partner, Arthur Banne, who will continue at the same location.

J. H. McCortney & Co. will move tomorrow from the Chamber of Commerce to larger quarters in suite 1420 in the new Chicago Temple.

Henry P. Kransz & Co., who have been at 118 North La Salle street for several years, will move on May 1 to larger quarters in the new Putnam building, 10 North Clark street.

Chutkow and Botham, formerly in suite 649, Otis building, have moved into larger quarters on the third floor of the same building. The phones are unchanged.

Trianon Floor Manager to Open School for Dancing

Thomas M. Sheehy, president of the Chicago Association of Dancing Masters and floor manager of the Trianon, has leased 75x75 at 6245 Cottage Grove for five years at a term rental of $40,000 and will operate a school of dancing. A. Stuz & Co. were brokers.

News of the Architects

Samuel S. Oman and Samuel Lilienthal have formed a partnership for the general practice of architecture and engineering, with offices in the Garrick Theater building, under the name of Oman & Lilienthal. Mr. Oman formerly was in the Tacoma Building and Mr. Lilienthal until recently was with Fridstein & Co. Architect James F. Denson also has moved his office from the Tacoma Building to the same address. The new telephone is Central 6785 and 6786.

E. J. Ohrenstein & Hild will move this week from 232 East Erie street to the first floor of 222 East Ontario street. Their phone is unchanged.

Hugo J. Liedberg will move his offices tomorrow from the Metropolitan block, to be wrecked to make way for the new Burnham building, into much larger quarters in the new Temple building at Clark and Washington. He will occupy suite 1622.

Another architect to be ousted by the wreckers of the Metropolitan block is Fred E. Gatterdam. He will occupy new quarters across the street in the Lafayette building, 138 North La Salle, beginning tomorrow.

Doerr, Lindquist & Doerr, architects and engineers, will move on May 1 from 105 North Clark street to Room 1501, 7 West Madison street. Telephone is unchanged.

Architect Arthur B. Malwurm has moved to larger quarters at 1521 Standard Trust and Savings Bank building. His telephone is unchanged.

George F. Schreiber announces the removal of his architectural offices from room 1220 to suite 1520-21 Standard Trust and Savings Bank building, Monroe and Clark.

Edgar Ovet Blake, architect at Evanston, will move on Tuesday to suite C in the Rood building, in Evanston.

New Subdivisions

G. W. Killelea has sold the five acre block, with 330 feet frontage on Central avenue, between School and Henderson, to Carol Grinnelli, for a reported $15,000, through W. J. Boyd of the Union Realty company. Mr. Grinnelli will subdivide it at once into business and residence lots.

Tipless Tour Planned by Cook Co. Realty Board

A tipless 10,000 mile tour is the novelty announced for this year's vacation of the Cook County Real Estate board. The board will pay every tip en route. The entire cost of the trip will range from $345 to $443, about one-third what it would cost an individual to make the trip alone, according to A. J. Brockman, chairman of the transportation committee, who will be in charge of the trip. Circulars describing the trip in detail are available at the rooms of the realty board.

Plans $575,000 Flats for Drexel Blvd. Near 47th

Adolph Lindstrom plans building ninety-two apartments on Drexel boulevard, near 47th, from plans by Andrew Sandegren, to cost $575,000.

WILL IMPROVE CICERO CORNER.

Abe Feder bought the southwest corner of 22d street and 57th avenue, in Cicero, for a reported $30,000, and then transferred title to the Foreman Brothers bank, as trustee for undisclosed parties, who intend erecting a store and office building to cost $75,000. Edward G. Blonder was attorney.

Architectural Exhibit to Open with Reception

Chicago's most important architectural event of the year, the annual exhibition at the Art institute under the auspices of the Chicago Architectural club, the Chicago chapter of the A. I. A., and the Illinois Society of Architects, will be formally opened with a private view tomorrow evening. A banquet will be given at 6 p. m. by the Chicago Architectural club, followed by a reception and then a private view of the exhibition. The public showing will open at 3 p. m. on Tuesday. The exhibition will continue throughout the month of May.

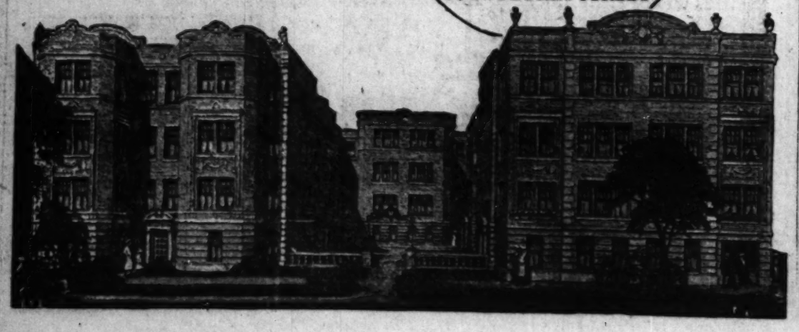
Figures for the Week

TRANSFERS.	No.	Amount.
Last week	2,276	$3,971,971
Same wk. last yr.	2,031	3,252,582
TRUST DEEDS, MORTGAGES.	**No.**	**Amount.**
Last week	2,117	$17,597,930
Same wk. last yr.	1,875	11,184,122
BUILDING PERMITS.	**No.**	**Cost.**
Last week	373	$6,360,300
Same wk. last yr.	348	4,991,160

FACTORY CHANGES HANDS.

The new one story factory at 4711-17 West Lake was sold by Solomon G. Robbins, of McKay & Robbins, to Morris Fink for a reported $40,000. S. P. Phillips, of H. H. Ranford company, was broker.

GLENESHER ARMS
Glenwood & Estes Aves.
Rogers Park
Architects
McNally & Quinn
Plumbing Contractors
Katz & Lewis



"Standard" PLUMBING FIXTURES
Apartment buildings require the reliable functioning of plumbing fixtures. The Glenesher Arms is one of the latest to be "Standard" equipped. Architects, builders and owners are invited to make their plumbing fixture selections from the permanent display at the Chicago "Standard" Showroom.
Standard Sanitary Mfg. Co.
Chicago Showroom:
14 N. PEORIA STREET

THE MOST WONDERFUL BUILDING PROPOSITION IN CHICAGO
OWN YOUR OWN GARAGE
Our Slogan: Durability, Appearance, Satisfaction
This beautiful, permanent garage, size 16x16, erected on your premises for.... $218



Specifications for above: 2x6 sills, 2x4 studs and rafters; 4x4 corners, top plates, ties and roof support; double drop siding; 3 sash with window stool, service door; clear fir garage doors with white pine trim; guaranteed roofing; hardware.

OTHER SIZES

10x16	$150.00	18x18	$245.00
12x16	169.00	18x20	262.00
12x18	175.00	20x20	283.00

Above prices include all labor and lumber.
We specialize in building as solid a construction as possible, combined with beauty in appearance, so that a garage built by us will be a permanent improvement to your property, as well as a money saver in rent if you have a car, or a good income if you rent the garage out. Our workmen are the very best and the material is sound. You cannot afford to miss this exceptional offer. Call at our office and learn details about our proposition. If you cannot call, phone and our salesmen will explain at your home.

Only a Few Left of These Pedestal and Standard Bath Tubs
$20



Our stock of these bath tubs and lavatories is very limited. Order at once while the bargains are to be had. Bath tubs complete, almost as good as new, at $20
LAVATORIES
Apron pedestal practically as good as new, complete, $12.50
Unfinished toilet seats, special, $1.50
LAUNDRY TUBS, 2-section, complete, special, $17.00
SPECIAL, 30 gal. Range, Boiler.... $10.50
Federal Gas Heater, double coil $9.00
SINKS, one-piece, complete, up from $32.50
TOILET SEATS, Mahogany, each..... $3.00
CLOSET OUTFIT—Low down porcelain, complete.. $32.50
APRON SINKS — Guaranteed; complete. While they last $35.00
All sizes of galvanized and black pipe; also fittings at reasonable prices.

Our Weekly Specials

USED MATERIALS

Crating lumber, per M	$20.00
1x3 Flg., per 100 sq. ft.	2.50
2x4-6 white pine, each	15c
1¼ in. white pine boards, per M	120.00
2x8x3 to 5 ft., lin. ft.	1½c
Sidewalk and barn planks, per M	20.00
1x4 partition, per 100 sq. ft.	2.50
4 and 6 in. house siding, 100 sq. ft.	2.50
2 in. oak and maple flg., 100 sq. ft.	3.50
Door and sash, up from	25c
Used lath, 50 in bundle, per bundle	25c
4x4, 4 ft. long, special, each	15c
Mahogany Medicine Cabinets with plate glass mirror, $7.00	
No. 2 Slate Roofing, green, per roll, $1.50	

NEW MATERIALS

Glass Doors	$7.00
Panel Doors	$3.00 up
4 and 6 Lt. Sash	$1.50 up
2x8x12 Yellow Pine, each	45c
1-in. Sheathing, per 100 sq. ft.	$3.00
Oak Planking, 1,000 sq. ft.	$50.00
No. 1 2-ply slate rfg., per roll	$2.50
Wall Board, 100 sq. ft.	$4.50
4-in-one slate shingles, per sq.	$4.50
Double drop siding, per 100 sq. ft.	$6.50
Fence Pickets, each	30c
Oak Sink Boards, each	$2.00

A. AUGUST
2100 to 2130 Clybourn Ave.
LIN. 6281 and 2200—Open Sun. 9 to 12
SPECIAL — Combination Locks, ea. 75c
New 1x6 1 ft. Flooring, per M sq. ft. $45.00
6 in. bevel white Pine Siding, 100 sq. ft. for $7.50

MONEY for Real Estate Loans
5½% to 6½%
Unlimited Funds—Two Thousand to Ten Million Dollars. 5, or more, to 15-year Terms on Houses, Apartments and Business Properties. Also Building Loans.
PROMPT SERVICE
LOWEST TERMS
We represent the Metropolitan and Western and Southern Life Insurance Companies and State Mutual Life Assurance Company of Worcester, Massachusetts.
CHICAGO TRUST COMPANY
Real Estate Loan Department
Arthur B. Cody—Hiram S. Cody, Managers
State and Madison Central 7040

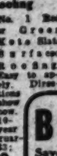
MONEY to Loan at 5½%
SEVERAL big funds have been placed with us for investment in high grade 5½% first mortgages. Loans made with these funds only on well-located Chicago apartments, business properties or high class residences.
Call, write or phone Main 1865.
H. O. STONE & CO.
ESTABLISHED 1888 CHICAGO INCORPORATED
REAL ESTATE BONDS
Founders Bldg. 105 W. Washington St. S.W. Cor. Clark

FOR RENT
LAKE FOREST
Small house, near station; three bathrooms. Bargain.
Van Wagenen Alling
PHONE 148

THIS BIG 2-CAR BOSLEY GARAGE
Materials and plans only $148



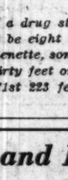
A sensational value in a 2-car garage—exactly as pictured here. By building doors of the type shown in illustration you make a considerable saving. Visit our yards. Learn how this same suggestion may be applied to any of our other garages of one or two-car size, to effect proportionate savings.

Slate Roofing

No. 1 Red or Green Keto Slate Surfaced Roofing. Easy to apply. Directions above how. 10-year guarantee. Worth $3.00 per square. $2.40 per roll.

Screen Stock
1x2 white pine screen stock for the making of window screens. An excellent value at per linear ft., 2½c

Cedar Posts
3 in. 7 ft. No. 1 white cedar posts, Each, 25c

W. P. House Doors
Five cross panel door, as illustrated. 2 ft. 6 in. x 6 ft. 8 in. x 1⅜ in. A tremendous value at, each $4.95



6-Light Sash
6 light 10x12 glazed window sash. Priced at $1.95

Garage Doors
No. 1 W. P. 4x8 garage doors—2 panels, 6 lights per pair, $29.50

Sheetrock
Seal up the drafty corners of your garage by lining it with Sheetrock. Partition off your attic. Real a dust-tight 16 room room. Fire-proof, will not warp. Per sq. ft. 4½c

"Everlite" Roofing
2-ply smooth surface roofing 108 square feet per roll. Nails and cement included. Now at per roll, $1.95

Quarter Round
V. P. round, linear feet, 95c

4-Light Sash
10x13, four lights of glass set in wood sash for barns or garages. An exceptional bargain at per series of each, $1.45

"THE LUMBER YARD OF PERSONAL SERVICE"
BOSLEY BROTHERS
2500 Elston Ave. Near Fullerton and Robey
PHONE: ARMITAGE 7520

BOSLEY HOMES
Save money by building the Bosley Way. We help you to plan, finance and build. Many plans from which to choose. Home shown below is but one of MANY Bosley homes.



Visit our yards. Look over our plans.
The OAKLEY 6 Room Home
Large fireplace in living room. Dining room, kitchen, 3 bedrooms. Remarkably popular.
Materials and Plans $1930

COMPLETE NEW MATERIAL FOR THIS 18x18 2-CAR GARAGE—Not Including Hardware or Paint
For Only $120.00



Specifications
Cedar posts, 4x4 sills, 2x4 studding and roof rafters, 1x6 roof boards, drop sdg., 2 sash, entrance doors, roofing paper, all necessary trim and complete material to make the doors.
PLANS HOW TO BUILD—FREE
These garages are not portable or in sections, but we furnish you complete material as shown in specifications, to erect them.
One car garage, size 10x16 ..... $ 90.00
One car garage, size 12x18 ..... 110.00
Two car garage, size 18x18 ..... 120.00
OTHER SIZES ACCORDINGLY
Garages built on your lot, a specialty.
We also carry at our yards a complete line of all new and used lumber, millwork, roofing paper, millwork, etc.
Estimates on all kinds of garages, homes, summer cottages, etc., cheerfully furnished.
Open Daily from 7 to 6. Sunday, 8 to 1
Deliveries made to all parts of the city and suburbs free of charge.
ASHLAND LUMBER & WRECKING CO.
1801 N. Ashland Ave. Brunswick 2000

BUILDING MATERIALS.
WRECKING
N. K. FAIRBANK PLANT
WENTWORTH-AV. FROM 18TH TO 20TH-STS.
ON ACCOUNT OF THE SHORT TIME WE HAVE HAD TO DISMANTLE WE ARE SELLING AT EXTRAORDINARILY LOW PRICES MATERIAL IN 1ST CLASS CONDITION, CONSISTING OF
All sizes lumber, 4 inch maple flooring, 1x6 T. G.
2-3 and 4 inch joists, all sizes timbers from 8x8 to 14x14, all kinds of doors and windows, single and double iron fire doors, garage doors, and millions of good cleaned brick, wrought iron pipe from 1-16 in. fire escape, freight elevators, structural steel, tin, all kinds of machinery and equipment and many more items too numerous to mention. It will pay you to visit and inspect our plant. Salesmen on premises.
AMERICAN HOUSE WRECKING CO.,
19th and Wentworth.
Victory 9237.

BARGAIN SALE ON GARAGES
Complete material for building these garages; all high grade new lumber, including trim, sash, and roofing, is furnished; ample material for building good, permanent structures.

1 CAR, 10X16	$ 86.08
1 CAR, 12X18	98.27
2 CAR, 18X18	138.09
2 CAR, 20X20	159.91
3 CAR, 18X28	191.41

Call us for prices and let us figure your material bills on contemplated building. We save money for you. Deliveries any part of city.
Amer. House Wrecking Co.,
3800 Milwaukee-av. Kildare 3860.

BUILT IN CHINA CABINET AND DRAWERS; electrical fixtures, and dining room domes. 3018 Sheridan-rd. Ph. Grace 6047.
CAREY WALL BOARD, PLAIN AND OAK grained, 4c ft. and up delivered. Builder Supply Co. 2228 Madison-st. West 1090.
TWO TRUCK LOADS NEW LARGE METAL framed windows and sash, suitable for garages; $150.00 for the lot. 323 W. Division.

FINANCIAL.
WILL SACRIFICE
Real estate contracts on vacant property if taken at once. This is absolutely the best and safest paper ever offered for sale. See Mr. Madison personally, 220 S. State-st. Room 1716.
LOANS, ANY AMOUNT; GOODS IN WAREhouse, printing plants, machinery, trade acceptances, accts. or bills rec., interest in estates, stocks, and bonds, autos, life ins. policies, or any good collateral; reasonable rates. SHADBURNE BROS., INC., 833 First National Bank Bldg., Chicago.
LOANS—$500 AND UPWARD, ON PRINTing plants, warehouse receipts, machy. or any accepted collateral rated paper discounted.
AMERICAN CREDIT TRUST,
25 N. Dearborn-st. Randolph 4988.
LOANS OF $5,000 TO $50,000 MADE TO manufacturing corporations that can show profitable operation for one year or more. Loans also made on satisfactory collateral. S. M. BLOSS & CO., 127 N. Dearborn-st.
WANTED—PARTY TO HANDLE ONE, TWO and three months' promissory notes of well rated merchants at 10% off face value. Address A A 27, Tribune.

MORTGAGES.
FOR SALE—1ST CLASS, $3,000 1ST MORTgage, 6%; inner North Side property. PAUL C. LORBER & CO., 111 W. Washington.
FOR SALE—$1,200 FIRST MTG., 6%, 2½ years, on bldg. worth $7,500. Address G M 95, Tribune.
FIRST MORTGAGES PLACED AND REfinanced on North Side property. Address C 80, Tribune.
$800 6% FIRST MORTGAGE; WILL SELL for $750. Address E 150, Tribune.
7% GUAR. FIRST MORTGAGES FOR SALE. Bankers State Bank, 400 E. 47th-st.

MORTGAGES.
CHOICE 1ST MORTGAGE, $3,500, 6½% interest on new 6 room house cost $10,000. Hdw. finish, steam heat, transportation. Central Realty Loan Co., 36 S. State-st. Randolph 1.
Calumet Bond & Inv. Co.
9117 Commercial-av. Ph. So. Chicago 1.
Buys 2d mtgs. and purchase contracts.
TO EXCHANGE—7% FIRST MORTGAGE bonds, 1929 maturity, for second mtge. Short term contract or short term 6½ to 7% 3944 Lawrence.
FOR SALE—HAVE GOOD 7% FIRST MORtgages, $6,500, $9,500, and $14,500; will sell at discount with guaranteed policy. MOLINARI, 4354 N. Lincoln-av.
FOR SALE—$4,500 1ST MORTGAGE, 6% on improved real estate in Roseland; guaranty policy. Will allow discount. Address D G 217, Tribune.

STOVES.
FOR SALE—PENINSULAR BASE BURNer and Reading combination kitchen range with hot water front; $35 each; perfect condition. Doering, 2930 N. Robert.
ART GARLAND HEATER NO. 40-A; 102 cook stove with gas attachments. Irving 8174.
COMBINATION COAL AND GAS RANGE, good as new, large heater. Lin. 7 N. Kenneth-av. Rel. 7980.
LG. GAS RANGE, CHEAP; 4414 W. Addison, 2d fl. rear side entr. Jim. 4600.
FOR SALE—GAS STOVE; REASONABLE. Edgewater 0829.
COMBINATION GAS AND COAL RANGE, like new. Albany 3811. 2510 Belden-av.
GAS STOVE FOR SALE REASONABLE. Mansfield 2369.
FOR SALE—GAS RANGE, GOOD AS NEW; price $30. 3332 Harrison-st. Int. 98.
DIAMOND COOK STOVE; GOOD CONDITION. 3422 Armitage-av.
UNIVERSAL COMBINATION STOVE; almost new. $50. 1331 Rosedale-av.
HIGH OVEN GAS RANGE, CHEAP. 1000 Indiana-av., 3d apt. Kenwd. 3028.

TERMS OF SUBSCRIPTION OF THE TRIBUNE.
Orders for mail subscriptions must be accompanied by remittance to cover.
Rates in Illinois (outside of Chicago), Indiana, Iowa, Michigan, and Wisconsin:
Daily, without Sunday, one year, $6.00; six months, $3.25; three months, $1.65; one month, 60c.
Daily, with Sunday, one year, $8.00; six months, $4.25; three months, $2.15; one month, $1.00.
Sunday only, one year, $2.50; one month, 25c.
Rates for subscriptions in postal zones 3 and 4 [measured from Chicago] in Illinois, Iowa, Indiana, Michigan, and Wisconsin:
Daily, without Sunday, one year, $7.50; one month, $1.00.
Sunday only, one year, $7.50; one month, $1.00.
Daily and Sunday, one year, $15.00; one month, $2.00.
Rates for subscriptions in zones 5, 6, 7, 8 [measured from Chicago], Canada, Mexico, and foreign:
Daily, without Sunday, one year, $12.00; one month, $1.50.
Sunday only, one year, $7.50; one month, $1.00.
Daily and Sunday, one year, $19.50; one month, $2.50.
Give postoffice address in full, including county and state. Remit by express money order, draft, or in registered letter at our risk to The Tribune Company, Fifth floor, 7 South Dearborn street, Chicago. We cannot be responsible for currency sent through the mail.
Persons wishing to take The Tribune from carrier may order it by postal card or phone Central 0100. When delivery is irregular make complaint.
All unsolicited manuscripts, articles, letters and pictures sent to The Tribune are at the owner's risk and The Tribune will not be responsible for any liability or responsibility for their safe custody or return.
DOMESTIC POSTAGE—One cent for each fourteen pages or part thereof.
NOTE—Postage rate quoted above applies only to complete papers. When part of a paper only is sent the rate is 1 cent for each two ounces or part thereof.
NOTE—The laws of the postal department are strict and newspapers insufficiently paid cannot be forwarded.

MEMBER OF THE ASSOCIATED PRESS.
The Associated Press is exclusively entitled to the use for republication of all news dispatches credited to it or not otherwise credited to this paper, and also the local news published herein.
All rights of republication of special dispatches herein also are reserved.

REAL ESTATE NEWS

FANNIE MAY TO OPEN 3 MORE CHICAGO SHOPS

Candy Concern Will Have Fourteen Stores.

Three more candy stores are announced by the Fannie May Candy Shops, Inc., which gives that rapidly growing concern a total of fourteen. Two of the new sweets shops are in the loop and one in Englewood.

An 18x45 store in the Pullman building, at 210 South Michigan avenue, has been subleased from the Mussallem Linen shop, which is to move next door, for four years from May 1, at approximately $50,000 for the term. This gives Fannie May two Boul Mich shops—the other being in the Blackstone hotel. L. A. McHale was broker in the Pullman building lease.

One on Wabash Avenue.

The second new Fannie May shop to be opened in the loop on May 1 will be at 23 South Wabash avenue, where one-half of the space now occupied by a Weeghman cafeteria has been rented from the Charles Weeghman company for five years at a term rental of $27,500. The space is 13x40. E. F. Keebler & Co. were brokers in this deal.

The third of the trio of new candy shops will be in Englewood, at 725 West 63d street, just east of Halsted, where a store has been rented from Irving Isador for two years at a term rental of $4,500. A new building is to replace the present structure, which necessitated a short term lease. Harry M. and Louis Englestein were brokers.

When these three are open Fannie May will have thirteen Chicago shops and one in Peoria. Eight will be in the loop. There already is one in Woodlawn and one in the Wilson avenue district.

First Shop on La Salle.

The first shop was opened at 11 North La Salle only two or three years ago. The next was at 11 West Monroe. Then in the order of their opening came one at 29 East Jackson, 1010 Wilson, 71 East Adams, 115 West Jackson, 830 East 63d, 414 South Wabash, 9 West Randolph, and 633 South Michigan, in the Blackstone.

H. Teller Archibald, head of the Fannie May Candy Shops, plans opening several more shops, both in the loop and in outlying sections.

Marquette Recreation Building to Have Annex

Carl C. Marzano, president of the Marzano Construction company, and one of the pioneer builders in Chicago lawn and Marquette Manor, has just bought 125x125 of vacant, north front, on 63d, between Spaulding and Homan, through J. H. Maier, who took title for approximately $25,000. On this he has started work on an addition to his Marquette recreation building, from plans by Architect A. V. Apparo, which will give him one of the largest structures of its kind in the city. It will cover 225x125, have twenty-six bowling alleys, the same number of billiard and pool tables, a gymnasium, and large quarters for cabaret, club meetings, rest rooms, etc.

Start Work on Ravenswood $200,000 Co-op Apartments

Work will start on Tuesday on a twenty-four apartment building, lot 90x165, at 4727-37 North Paulina from plans by Smith & Howe by the Paulina Apartment company. Sixteen apartments already have been sold to members of the company. Miss Allee Leininger took title to the site for the cooperative owners through the Union Bank of Chicago as trustee. The site cost a reported $32,000 and the building will cost $200,000. The four, five, and six room apartments will be arranged and finished as far as possible to suit the owners' wishes. It will be ready Oct. 1.

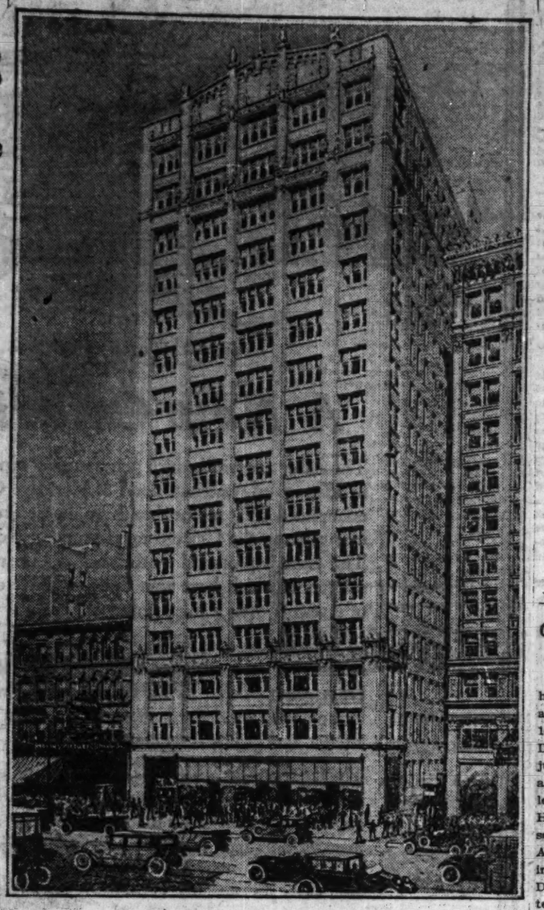
PROFESSOR SELLS RESIDENCE.

Prof. Theodore G. Soares of the University of Chicago sold the residence on 50x150 of ground at 5541 University avenue to John S. Thomas, western manager of the Ætna Insurance company, for $26,500, through T. O'Hern & Co.

CORNELL AVENUE DEAL.

A. E. Schroyer has sold to R. D. Lyman the nine flats at 5485-89 Cornell avenue, a 90x166, for $75,000, subject to $30,000, through T. D. O'Hern & Co. The same broker sold the six flats at 5324-26 Hyde Park boulevard to Mr. Schroyer for $45,000.

Skyscraper for State Street



Here is the first new skyscraper State street has had for a long while. It's the sixteen story Butler building, just north of the Randolph theater and across the alley from the State-Lake building at 164-70 North State. Wreckers will start tomorrow tearing down the present old improvements. It is expected much of the space will be taken by jewelers and furriers in large units. There'll be four stores on State. William M. Cahn is president of the Butler Building corporation, which holds title to the property. William B. Frankenstein is vice president. Willis & Frankenstein will be agents of the building. Peabody, Houghteling & Co. have underwritten a $750,000 bond issue. The total investment is placed at $1,314,000; the actual cost of the building $1,080,000. C. A. Eckstrom is architect. This project was reported in this department on Feb. 4.

Five Year Campaign Wins School



After a five years' campaign to get a new public school the efforts of the Park View Improvement association have met with success and above is shown the design of John C. Christensen, board of education architect, for the $575,000 building to be erected at Central Park avenue, Drake avenue, and Grace street. Among those most active in securing this school for the neighborhood were Alexander Falk, Fred Reimers, Charles Lenske, Oscar Samuelson, G. E. Bentley, J. D. Kelsey, and John Diez. Work will start June 1. It will contain twenty-three classrooms, gymnasium, kindergarten, assembly hall, household science room, library, and doctors' and nurses' room.

"The dominating features in the design of the above building," said Architect Christensen, "were drawn from the archives of the English medieval architecture during the year 1411, when perpendicular style was being fully developed. A notable example of architecture in this period was the guildhall at Cirencester. The character and feeling in this particular building were borne in mind throughout this design."

Orange Crush Bottling to Have Plant in New District

The Orange Crush Bottling company has leased for ten years at a term rental of $35,000 a one story building, 100x100, now being erected by John E. Decker on the north side of Flournoy, just west of Cicero. It will be used as a west side distributing plant by the lessees. N. C. Clausonthue of J. J. Harrington & Co. represented the lessees. The owner was represented by A. J. Montague & Son, who are developing a manufacturing district for Mr. Decker, who will erect buildings to suit tenants on either side of Flournoy street, where he has a total frontage of 1,800 feet. This is the third industry Montague & Son have located in the district.

Mussallem Linen Shop Opens Tiny Loop Branch

The Mussallem Linen shop, with headquarters on Boul Mich, has rented one of the tiniest shops in the loop, so far as width is concerned, a few doors west of the Colonial theater, from H. Teller Archibald, for nine years at an annual rental of $5,400. This branch shop is only seven feet and four inches wide, with a depth of fifty feet. L. A. McHale was broker.

LAKES AND PARKS TO BE FEATURES OF 155 ACRE "SUB"

Six attractive small lakes will be a feature of a new 155 acre subdivision to be opened in the Midlothian district by the Lake Shore Realty company. G. P. Manus, president of the company, has just bought the tract known as the Shedd estate, fronting on 147th street, a paved road. On the property are six lagoons, fed by springs.

The Lake Shore Realty company will landscape the whole subdivision with shrubbery and trees and build a ten acre park in the center surrounding the small ponds. The property will be highly restricted and placed on the market in less than thirty days, it is announced. The Midlothian station is on the Rock Island, forty minutes out. McCormick, Kirkland, Patterson & Fleming were attorneys in the purchase of the 155 acres.

STANDARD OIL BUYS CORNER.

The Standard Oil Company of Indiana has bought from H. B. Foley the southeast corner of Chicago avenue and Orleans street, 99x130, for $55,000. Frank S. Pagin & Co. represented the seller and Arthur S. Merigold, of A. S. Carruthers & Co., the buyer.

RESTAURANT MOVES TO CLARK ST.

Frank's Restaurant, Inc., now at 28 West Washington, has leased the store at 128 South Clark, from the Clark Monroe Building corporation for five years from May 1 at a term rental of $37,500, and will open a restaurant there. Louis R. Cerf & Co. were brokers.

Building Permits

Eighteen building permits, for a total valuation of $258,500, were issued yesterday, among them being the following:

Paulina-st., S. 2428-34 and 2300-20; one story brick assembling bldg.; American Foundry Co., owner; T. B. Jorgenson, arch.; J. M. Parish, mason; The Austin Co., carp. $100,000

Langley-av., 8127; two story brick flats; Gust Peterson, owner and carp.; E. McClellan, arch.; H. Fongren, mason 11,000

Cottage Grove-av., 5536-38; one story brick laundry; New Way Home Service Co., owner; Pierce & Hauber, archs. 10,000

Fullerton-av., 3405-07; three story brick flats and stores; R. Schaibert, owner and arch.; Anton Christensen, mason and carp. 29,000

Clifton-av., 4549-53; one story brick stores; United Cigar Store Co., owner; W. Presti, arch.; R. & G. Construction, mason; C. A. Palmquist, carp. 10,000

Kilpatrick-av., N. 4740; two story brick flats; Anton Martin, owner; E. N. Brancher, arch.; F. Maiske, mason 10,000

BUYS SITE FOR WAREHOUSE.

The Hammond-Byrd Iron company has bought a triangular lot of some 20,000 square feet in the rear of the Standard Sanitary site at Loomis and 37th, in the Central Manufacturing district, and later in the season will erect a warehouse.

BUYS WEST LAKE STREET PROPERTY.

McKay & Robbins have bought the property at 2539-41 West Lake street, now being improved with a one story factory building.

WHEAT PIT BIRTHDAY BANQUET PLANNED BY REAL ESTATE BOARD

The fortieth birthday of the Chicago Real Estate board is to be celebrated with a banquet to be held on the trading floor of the Chicago Board of Trade, on Thursday evening, May 24. A committee of three, George Robert Quin, chairman, Henry George Sladik, and Hyde W. Pierce, has arranged an elaborate program with "1883" the keynote to everything from menu to entertainment.



GEORGE R. QUIN. [Walinger Photo.]

The speakers' table will be in one of the trading pits and the entertainers' platform in another. All kinds of novelties in the way of food and entertainment are promised. There'll be no set speeches; in fact, Chairman Quin promises "novelty speakers," whatever they are.

Plans are being made to accommodate about 1,500 realtors. The cost is placed at $5. A Board of Trade committee, headed by H. A. Rumsey, has been appointed to assist the realtors in making their fortieth anniversary banquet a success. It happens that the Board of Trade also has an anniversary to celebrate about the same time, but it'll not participate with the realtors in their banquet.

Restricted
Homesites
for
Home Seekers—
Section Line Lots
for Investors!!



3 Miles Within City Limits!
An Opportunity to Buy Property On Low Terms
In Chicago's Last Subdivision Close to the Loop!

HOMESITES
On Easy Terms of $7 Per Month
These lots are less than 8 miles from the loop—with excellent transportation to the city.
$360

Section Line BUSINESS LOTS
On Easy Terms of $15 Per Month
$775
Section Line BUSINESS CORNERS
Also on Easy Monthly Terms $2550

Here is restricted property right in the heart of a built-up community with schools, churches, stores, etc., all around! You pay no interest the first year! Title is guaranteed by Chicago Title and Trust Co. Send coupon for full particulars.

Address G G 305, Tribune
7 South Dearborn Street
Please send me at once, without obligation, complete information on your City Homesites and Business Lots!
Name .....
Address .....

Send This Coupon!
Advance information of great value will be sent to you immediately!



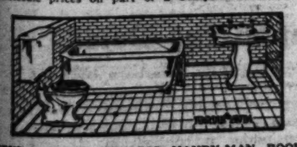
SAVE HALF—INSTALL YOUR OWN
PLUMBING AND HEATING

Call at our plant or send a sketch of your building for our wholesale price on a Latest Improved Guaranteed Hot Water Heating Plant. We lay out your job by our New Easy Method; cut, thread and mark all pipes, etc., make easy installing plans and Loan You the Tools Free. With this helpful service any handy man can install his own

CUT-TO-FIT HOT WATER HEATING PLANT

We carry everything in High Grade Guaranteed Plumbing Systems, Fixtures and Supplies. Bring or send in plan for wholesale prices on part or a Complete Plumbing Outfit.





Bath Room Outfits, Bath Tubs, Toilets, Lavatories, Sinks, Laundry Tubs, Water Heaters, Water Systems, Pipe Fittings, Valves, Repairs, in fact, everything in Plumbing and Heating Supplies.

SEND 25c FOR OUR BIG HANDY-MAN BOOK. Every builder, home owner, mechanic, etc., needs this plumbing and heating encyclopedia. It contains hundreds of floor plans, elevations, installing sketches, showing our NEW EASY METHOD, gives hundreds of mechanical rules, short cuts, how to lay out plumbing and heating, shows over 10,000 FACTORY FITTED plumbing and heating fixtures and supplies, with wholesale prices. SEND 25c FOR YOUR COPY TODAY, which will be refunded with your first order.

$250,000 PLANTS BEHIND OUR GUARANTY

HARDIN-LAVIN CO.
50 YEARS AT
4537-43 Cottage Grove Ave., Chicago
ORDER BEFORE PRICES ADVANCE
All Phones Kenwood 6624

PERMANENT GARAGES

These modern 4 corner, hip roof Garages of all new material, at prices that have no equal, for a limited time only, as material is gradually advancing, and we will be forced to raise our price. ACT QUICK WHILE IT LASTS.

This 16x18 2-car garage, of all new material, for only $175.00

We furnish complete, with the exception of nails and paint, all new material for these modern four corner hip roof garages. These garages are not portable or in sections, but we furnish you complete material to erect them.



Series No. 1—Illustrated

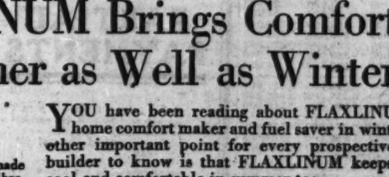
SPECIFICATIONS

Cedar posts, 4x4 sills, 4x4 corner posts, 2x4 studding, two feet on center, 2x4 roof rafters, red or green slate roofing, 1x8 roof sheeting, clear fir drop siding, 3 sash and hardware for same, 1 service door and hardware, best made garage doors, with Stanley hardware, and all necessary trim and enclosed cornice.

SERIES NO. 1 WITH ABOVE SPECIFICATIONS
One-Car Garage, Size 12x16—Complete $135.00
One-Car Garage, Size 12x18—Complete 140.00
Two-Car Garage, Size 18x18—Complete, as illustrated 180.00

SERIES NO. 2—SAME AS ABOVE BUT WITH PLAIN DOORS. NO GLASS
One-Car Garage, 12x16—Complete $125.00
One-Car Garage, 12x18—Complete 130.00
Two-Car Garage, 18x18—Complete 165.00

SERIES NO. 3—SAME AS NOS. 1 AND 2, ONLY YOU MAKE THE DOORS; WE SUPPLY MATERIAL FOR SAME
One-Car Garage, 12x16—Complete $115.00
One-Car Garage, 12x18—Complete 120.00
Two-Car Garage, 18x18—Complete 150.00



Series No. 2—Illustrated

Sample on Display at Our Yard

Building Plans How to Build Furnished Free.

This 16x18 2-car garage, of all new material, for only $145.00

PERMANENT GARAGE BUILT ON YOUR LOT OF ALL FIRST CLASS MATERIAL, NOT INCLUDING FLOOR OR PAINT
One-Car Garage, Size 10x16 ..... $180.00
One-Car Garage, Size 12x18 ..... 200.00
Two-Car Garage, Size 16x18 ..... 235.00
Two-Car Garage, Size 18x18 ..... 250.00

CALL OR PHONE FOR PRICES ON CEMENT FLOORS OR PAINTING—OUR PRICE IS RIGHT
OTHER PRICES AND SIZES ACCORDINGLY
We deliver to all parts of the city and suburbs free of charge.
Open daily 7 a. m. to 6 p. m. Sundays 8 a. m. to 1 p. m.

NORTHWEST SIDE LUMBER CO.
4440 W. North Avenue Abe I. Lurya, Pres. Albany 7800



Residence of Mr. Walter Stockton, Evanston, Illinois
Walter Stockton, Architect Norman Quinn, Contractor

This house will be comfortable on the hottest days of summer and the coldest days of winter. It is completely insulated in the walls and roof with Flaxlinum.

FLAXLINUM Brings Comfort In Summer as Well as Winter

What Flaxlinum Is

FLAXLINUM is a felted material made of durable, chemically-purified flax fibre. When built into the walls and roof of a house it seals the interior against outside temperature changes.

For walls it is made ½-inch thick with flanged edges to permit it to fit snugly between the studding. For roofs, sheets 1 inch in thickness are recommended. In applying FLAXLINUM no special construction is necessary. It will last as long as any house built. It will not crack, break or "sift down."

One-half inch of FLAXLINUM is equivalent in heat and cold resistance to 2½ inches of wood, eight inches of brick and mortar, or 13 inches of concrete.



FLAXLINUM
This is the Material that keeps the Cold Out

YOU have been reading about FLAXLINUM as a home comfort maker and fuel saver in winter. Another important point for every prospective home-builder to know is that FLAXLINUM keeps houses cool and comfortable in summer too.

A layer of FLAXLINUM in the walls and roof of a house is an effective barrier to the penetrating heat of the sun. No matter how scorching hot it is outside, the interior of the home lined with FLAXLINUM remains refreshingly cool. At night even the sleeping rooms on the top floor invite restful sleep. Isn't it worth a lot to have a house of that kind?

When you use FLAXLINUM in your new home or in the roof of a house already built, you are not experimenting with a new, untried product. FLAXLINUM has been proved efficient not only in hundreds of homes during the past twelve years, but as an insulating material for the better class of refrigerators and fireless cookers. This year 9500 new railroad refrigerator cars will be lined with it.

The most convincing proof of FLAXLINUM as an insulating material is found in the enthusiastic letters received from home owners who have used FLAXLINUM. By the hundreds they report perfect satisfaction and fuel savings of 30% to 40%. It is through these fuel savings that FLAXLINUM actually pays for itself in a few years. Write or call for the free FLAXLINUM booklet and sample.

Chicago Distributors
THOS. MOULDING BRICK CO.
133 W. Washington Street—Telephone, Franklin 0486

FLAXLINUM
Keeps the House Warm in Winter—Cool in Summer
Saves One-Third of Fuel Bill
Made by FLAXLINUM INSULATING COMPANY, St. Paul, Minnesota

LIQUIDATION ON, LOWERING PRICES FOR ALL GRAINS

BY CHARLES MICHAELS.

Liquidation by scattered holders of the May deliveries in all grains combined with excellent weather conditions in the wheat belt both sides of the international line and local pressure carried prices off readily, and while there was a good class of buying in wheat on resting orders on the way down the finish was about the bottom. Wheat closed at a net loss of 1@1¼c, with May leading. Corn was off ⅞@1¼c, oats ¼@⅝c, and rye 1@1⅛c.

Wheat and corn sold at new high figures for the season to date early in the week, but with a change in weather conditions in the northwest and a breaking of the drought in the southwest there was heavy profit taking and the advance was lost at the finish, with wheat off ½@1½c, oats ⅜@⅝c, and rye 1@2c at the close, while corn was ½@⅞c higher as compared with the previous week. Trade in provisions was not large, with lard 7½@12½c higher and ribs up 2½@5c for the week.

Crop News Is Bearish.

Aside from reports of a better demand for hard winter wheat at the seaboard, with some business done on overnight offers abroad, there was little in the news that was regarded as bullish. No rain was reported in the northwest and the forecast was for generally fair both sides of the international line, with further rains in the southwest. Reports from the winter wheat territory showed improvement and a bearish sentiment has been created in consequence. Houses with eastern connections bought July at $1.22½ on resting orders and on a scale down, while many scattered longs liquidated.

At the inside figures July showed over 1c off from the high point of the week and the market is back to where it was a short time ago. Commission houses in general lean to the buying side on the breaks, with the technical position stronger as the result of the sharp reaction. Liverpool closed ½@1d lower.

Good Buying in Corn.

Fears of liberal deliveries on May contracts led many scattered longs to get out of their holdings, but the buying was of a good class and the May-July difference showed a tendency to narrow slightly early, but it widened at the last. It would not be surprising if the first of the grain fleet cleared from here Monday or early this week. Country offerings remain very small and St. Louis bid 79½c at loading points within seventy-five miles of Chicago Friday night, equal to 4¾c over Chicago May, track here.

Oats showed stubborn resistance to pressure, with September getting good support on a minor break made in sympathy with corn. Basis on spot was ⅛c better as compared with the May, and while weather conditions were favorable for field work there was no increase in offerings to arrive.

Liquidation in Rye.

Longs in May rye sold freely, and it went 2½c under the July at the last, the widest discount so far. There was some buying by houses with eastern connections, who were removing hedges against sales to Germany. The two northwestern markets received 64 cars.

Provisions held within narrow limits, being firmer early with hogs, but lard reacted later with grains and closed unchanged, while ribs were 5@10c higher. Packing of hogs at Chicago for the season to date aggregates 1,402,000, against 979,000 last year. Prices follow:

Lard.				Close
			Ap.28.	Ap.27.	Ap.29.
	High.	Low.	1923.	1923.	1922.
May	11.20	11.15	11.17	11.17	10.90
July	11.47	11.42	11.45	11.45	11.15
Sept.	11.75	11.67	11.70	11.70	11.35
Short Ribs.					
May	9.65	9.60	9.65	9.55	11.67
July	9.97	9.92	9.97	9.90	11.05
Sept.	10.25	10.22	10.22	10.17	.....

PRIMARIES FOR WEEK

Primary receipts of grains for the week were:

Western—	RECEIPTS. Wheat.	Corn.	Oats.
Chicago	430,000	1,074,000	1,087,000
Sioux City	30,000	100,000	110,000
Milwaukee	29,000	197,000	225,000
Minneapolis	1,625,000	58,000	299,000
Duluth	98,000	8,000	3,000
St. Louis	571,000	468,000	510,000
Toledo	62,000	65,000	30,000
Detroit	28,000	38,000	54,000
Kansas City	949,000	430,000	336,000
Omaha	28,000	230,000	305,000
Indpls.	296,000	229,000	276,000
Peoria	57,000	349,000	222,000
St. Joseph	69,000	133,000	94,000
Last week	5,107,000	3,818,000	3,451,000
Prev. week	4,926,000	3,717,000	3,800,000
Last year	4,800,000	4,004,000	2,513,000
Seaboard—			
Last week	1,508,000	544,000	547,000
Prev. week	2,161,000	1,060,000	734,000
Last year	958,000	1,414,000	606,000
SHIPMENTS.			
Chicago	253,000	1,304,000	1,001,000
Minneapolis	308,000	151,000	648,000
St. Louis	548,000	317,000	527,000
Toledo	210,000	17,000	27,000
Kansas City	616,000	290,000	140,000
Peoria	27,000	201,000	243,000
All points	2,275,000	3,217,000	3,764,000
Last week	3,070,000	3,144,000	3,872,000
Last year	2,322,000	2,974,000	3,193,000
Seaboard—			
Last week	2,618,000	1,058,000	379,000
Prev. week	2,283,000	1,403,000	231,000

CHICAGO GRAIN INSPECTION

Official receipts at Chicago Saturday:

	No. 1 and 2.	No. 3.	No. 4.	Lower Grades.	Total cars.
Winter	16	3	1	1	21
Spring	2	1	....	....	3
Mixed	..	1	....	1	2
Totals	18	5	1	2	26
Corn	58	38	2	3	101
Oats	23	15	7	2	47
Rye	0	0	....	....	15
Barley	..	1	1	2	4

PARTIAL PAYMENTS

Every far sighted man should realize that he earns only what he has left out of his income at the end of the year.

Since capital is not accumulated to be spent, but to be used for an income, it is advisable to invest it as it is accumulated.

Purchasing high grade securities on a payment arrangement is the ideal method of following out this sound principle. Our interesting free booklet explains the convenient terms of our plan.

Ask for Booklet A 267

Marginal Accounts Invited

John Muir & Co.
Members New York Stock Exchange
61 Broadway New York

Printing Sales Executive

Do you realize the necessity of advertising printing in connection with modern merchandising?

Do you realize the almost limitless opportunity for a man with the right qualifications, backed by a willing and capable organization, to develop this end of the printing business?

The advertiser has the organization and is looking for a man to develop this line to the limit.

If interested, address Mr. K. B. Hawkins, Room 1060 Rookery Bulding, 209 S. La Salle Street, Chicago. Letters should give all information you think necessary for us to form an opinion of your ability and experience. Communications will be considered confidential.

This Calls for a Big Man

CASH-GRAIN NEWS

Export sales of around 700,000 bu rye were reported at the seaboard and there was some business in wheat and corn, but quantities were not given.

Chicago handlers sold 10,000 bu wheat, 85,000 bu corn, and 125,000 bu oats to the domestic trade, with 10,000 bu wheat, 25,000 bu corn, and 135,000 bu oats to go to store.

No change was made in local cash wheat premiums, with No. 2 hard 1¼@1½c over and No. 2 red 7@10c over May. Receipts, 36 cars. Western and southwestern markets were off 1@2c with a slow demand.

Demand for cash corn was more active, with the basis firm at Friday's finish. No. 2 grades brought 2@2½c and No. 3 grades 1½@2c over May. Receipts, 101 cars. Outside markets were unchanged to 3c lower, the latter at St. Louis.

Basis on cash oats advanced ¼@½c as compared with May, with the No. 2 white 2¼@2½c over, and No. 3 white 1½@2c over the future. Receipts, 47 cars.

Range of cash grain prices in leading markets follow:

WHEAT.	Chicago.	Kansas City.	St. Louis.
No. 2 red		1.29	1.31@1.32
No. 3 red			1.26
No. 4 red	1.27½		1.25
No. 1 hd.	1.25¾@26¼		1.25
No. 2 hd.	1.25¼@1.26	1.19@1.23	1.24@1.25
No. 3 hd.	1.25	1.19@1.23	
No. 4 hd.		1.18@1.22	
	Chicago.	Winnipeg.	Minneapolis.
No. 1 nor		1.20⅝	1.24⅛@23⅞
No. 2 nor		1.18⅛	1.22⅛@27⅛
No. 3 nor		1.15⅛	1.17⅛@23⅛

CORN.	Chicago.	Omaha.	Peoria.
No. 2 mx.	81½@82		
No. 3 mx.	81	80	
No. 2 yel.	81¾@83	82¼@83	83
No. 3 yel.	81¼@82	81½@83	
No. 2 wh.	81¾@83¾	83¾	
No. 3 wh.	81½@81¾		
	Milwaukee.	Kansas City.	St. Louis.
No. 2 mx.	81¾		83
No. 3 mx.	80¼	84	81½@82½
No. 2 yel.	82¾	87½	84
No. 3 yel.	81¾	87	82¾@83
No. 2 wh.		85	84 @85
No. 3 wh.		84	81½@83
	Minneapolis.	Buffalo.	Toledo.
No. 2 yel.	78 @78½	94	87½@89½
No. 3 yel.	77 @77½	93	
No. 2 mx.	76½@77		

OATS.	Chicago.	Kansas City.	St. Louis.
No. 2 wh.	46⅝@47¼	47	47 @47½
No. 3 wh.	46 @46½	46 @46¾	46½@46¾
No. 4 wh.	45 @45¾	45½	46¼
	Milwaukee.	Omaha.	Minneapolis.
No. 2 wh.			42¾@43¾
No. 3 wh.	45¼@46½	44 @44½	42¾@42¾
No. 4 wh.	44¼@46	42½@43¾	40¾@41¾
	Buffalo.	Toledo.	Peoria.
No. 2 wh.	53 @54	50½@51½	45 @46
No. 3 wh.	52		

RYE, BARLEY, AND FLAX.	Rye.	Barley	Flax.
Chicago	84¾	65 @69	3.21
Mil'kee	83¼	66 @74	
Minn'lis	78¾@79¼	55 @64	3.21@3.23
Duluth	78¾	53 @64	3.14¾
	CLOVER AND TIMOTHY.		
Clover—		Cash.	October.
Chicago, 100 lbs.		$12.00@17.00	.....
Toledo, 60 lbs		11.50	$11.67
Timothy—			
Chicago, per 100 lbs.		5.00@ 6.50	.....
Toledo, per 45 lbs		3.20	.....

GRAINS IN ALL MARKETS

May Wheat.

	Open.	High.	Low.	Close Ap28.	Ap27.	Ap29. 1922.
Chgo	1.24	1.25	1.23¾	1.24½	1.25¼	1.39¾
St L	1.23¼	1.24	1.22¾	1.23¼	1.23⅞	1.38¼
Ka C	1.16¾	1.17	1.15¼	1.15½	1.17⅜	1.24¼
Mpls	1.25¾	1.25⅞	1.24⅜	1.24⅜	1.26⅛	1.33⅝
*Dul	1.18¾	1.18⅞	1.17	1.17	1.19	1.33¼
Wpg	1.21¼	1.22¼	1.20⅜	1.21	1.22⅜	1.38¼
†Lpl	1.45⅞	1.45⅞	1.45¼	1.45¼	1.46⅝	1.52⅞
July Wheat.						
Chgo	1.23	1.23	1.21¼	1.21½	1.23¼	1.26¼
St L	1.20¼	1.20¼	1.19¼	1.19⅝	1.20⅝	1.22⅝
Ka C	1.15	1.15¼	1.13⅞	1.14	1.15⅝	1.17
Mpls	1.27⅛	1.27⅜	1.26⅜	1.26⅝	1.28	1.43⅝
*Dul	1.18¼	1.18⅝	1.16⅞	1.17	1.18⅞	.....
Wpg	1.24	1.24¼	1.23	1.23½	1.24⅝	1.37
Lvpl	1.40⅝	1.40⅝	1.40¼	1.40¼	1.41¼	1.55½
September Wheat.						
Chgo	1.20⅜	1.20⅝	1.19¼	1.19½	1.20⅝	1.18½
St L	1.18⅝	1.18⅝	1.18¼	1.18¼	1.19	1.16½
Ka C	1.13½	1.13⅝	1.12¼	1.12⅝	1.13⅜	1.10¼
Mpls	1.24	1.24⅜	1.23½	1.23½	1.24⅜	.....
†Lpl	1.37⅛	1.37⅛	1.37¼	1.37¼	1.38¼	1.49⅝
May Corn.						
Chgo	80	80	79	79	80¼	61
St L	81½	81⅞	81	81	81⅝	59¼
Ka C	81¼	81¼	79⅝	79⅝	81⅜	54⅝
July Corn.						
Chgo	81⅜	81⅜	80⅜	81	81⅜	64¾
St L	82¼	82¾	82¼	82¼	82⅝	63⅜
Ka C	80⅜	80⅜	79⅝	79⅝	80⅜	58½
September Corn.						
Chgo	81⅜	81⅜	80⅜	81	87⅜	67⅜
St L	81¼	81⅜	80⅜	80⅜	81¼	66⅜
Ka C	79	79¼	78¼	78¼	79¼	61½
May Oats.						
Chgo	44⅜	44⅝	44¼	44¼	45	36½
St L	46¼	46¼	46	46	46¼	38¼
Ka C	43¾	43⅝	43¼	43¼	44⅜	35
Mpls	39¼	39⅜	39¼	39¼	39⅝	33½
Wpg	51⅝	51⅝	51	51⅛	51⅝	51¼
July Oats.						
Chgo	45⅛	45⅜	45¼	45⅜	45⅜	39⅛
St L	47	47	46⅝	46⅝	47⅜	.....
Mpls	40⅝	40⅝	40⅜	40¼	40⅝	35
Wpg	51⅛	51⅝	51	51⅛	51⅝	50⅛
September Oats.						
Chgo	44½	44¾	44¼	44¾	44¾	41⅜
May Rye.						
Chgo	84¼	84¼	83¼	83¼	84⅝	1.06
Mpls	78¼	78⅜	77½	77⅝	78⅝	98⅝
Wpg	86⅜	86⅜	85¼	85¼	86⅜	....
July Rye.						
Chgo	86¼	86¼	85¼	85¼	86⅜	1.03⅝
Mpls	80½	80⅝	79⅝	79⅞	81⅛	96
May Barley.						
Mpls	53⅜	60	50¼	50⅜	60¼	57⅛
Wpg	58⅝	59	58¼	58¼	59⅜	68⅜
May Flaxseed.						
Dul	3.16	3.16	3.08	3.09½	3.16½	2.75¼
Mpls	3.25	3.25	3.15	3.15	3.25¾	.....
Wpg	2.75	2.75	2.69	2.69	2.76¾	2.47½

*Durum. †Exchange, $4.63; previous day, $4.64. ‡October.

WORLD'S GRAIN MARKET NEWS

The grain and stock exchanges are to operate on daylight saving time, commencing Monday.

Liquidation is on in grains and prices may go lower as the trade viewed it at the finish. There has been heavy selling of all kinds for three days, and the buying yesterday was not as good as of late. It may take several days to digest the load put on the markets.

Commission houses, conspicuous on the buying side on all breaks of late, were amongst the largest sellers of wheat yesterday. Offerings were absorbed on resting orders and by shorts, who were taking profits. Prices have dropped over 4c from the high on wheat and around 3c for corn from the high of Thursday, the best of the season so far, and the trade was less disposed to stick to the buying side, owing to feeble rallies.

Selling of September corn by local operators continues liberal, while the buying is not strong. More opposition to the advances is noticeable, amongst local operators and a few of the commission houses. Others regard both wheat and corn a purchase on breaks.

Montreal reported charters of a steamer for Greece at 24c and to Italy at 19½c.

CASH PRICES FOR WEEK

Cash grain prices in the Chicago sample market for the week were:

	For week.	Prev. week.	Last year.
WHEAT.			
No.2rd	1.32 @33¼	1.31 @33	1.41⅝@47⅝
No.1 hd.	1.25¼@28	1.25¾@29¼	141 @43
No.2hd.	1.25½@28	1.26 @28½	1.39⅝@47⅝
CORN.			
No.2 mx.	79¾@84	80⅝@82¾	60⅜@62¼
No.3 mx.	79 @83⅝	79½@82	59⅜@61½
No.4 mx.	78½@81	79½@81	57½@60¼
No. 2 yel.	80 @85½	81 @83½	61 @63½
No. 3 yel.	79¼@84¾	79½@83	60 @62
No. 4 yel.	78¼@83¼	79¾@81¼	58¼@61
No. 2 wh.	80½@84½	80¾@83¼	61¼@65
No.3 wh.	79 @83⅝	79¾@82¾	60 @62¼
OATS.			
No. 2 wh.	46 @48½	46½@48½	38⅝@44
No. 3 wh.	44½@47	45¾@47⅝	38 @43⅝
No. 4 wh.	44¼@46⅝	45¾@46¾	36 @40
RYE.			
No. 2	85¼@87½	86¼@87¾	1.08½@10¼
BARLEY.			
Pr. to fancy.	62@75	62 @74	56 @70

WOOLS ON HIGHER BASIS

"As compared with 1922, the wool market is on a decidedly higher basis," says S. Silberman & Sons. "Prices steadily advanced from spring of last year until the end of the year, since then prices have remained steady at the advanced level, but there has been no tendency toward a higher level. Mills have been and are running full force, and the supply of domestic wools is practically exhausted. There is, however, a bountiful supply of foreign wools and importations have been enormous, and these serve as a check on higher prices for the United States wools. It is our opinion that the wool situation is intrinsically sound, and that the level indicated by our quotations will prevail for the next two months. The mills are in need of early wools, and it is unlikely that there can be any reduction; in fact, our customers are ready to buy and would take great quantities of wools had we them on hand at present. On the other hand, the situation does not warrant holding wools any longer than necessary. The first wools will undoubtedly command the highest prices. Later the mills will have filled their urgent requirements, and will not be inclined to stock up at the present levels."

PROVISION SHIPMENTS

Provision shipments from Chicago for the week, with meats and lard in pounds, pork in barrels, and canned meats in cases, follow:

	Last wk.	Prev. wk.	Last yr.
Cured mts.	11,349,000	10,646,000	12,229,000
Lard	10,605,000	8,034,000	6,336,000
Fresh mts.	19,810,000	20,405,000	25,069,000
Pork	3,163	3,781	5,619
Can mts.	11,656	10,646	26,933

Receipts for the week were: Cured meats, 262,000 lbs; fresh meats, 11,568,000 lbs; lard, 2,306,000 lbs.

HAY RECEIPTS SMALL

Arrivals of timothy hay were only 13 cars and of prairie 2 cars packing. Demand was fair and prices firm. Choice timothy, $33.00@34.00; No. 1 at $31.00@32.00, with No. 2 at $15.00@20.00, and No. 3 at $13.00 @16.00. Clover mixtures, $13.00@21.00, with light quoted at the top. Alfalfa $16.00@28.00. Southwestern and Nebraska prairie, $15.00@18.00. Feeding, $13.00@ 14.00, and packing, $9.00@11.00. Rye straw in demand at $11.50@12.50, with 1 car in. Oat $10.50@11.50, and wheat $9.50@10.50 per ton.

GERMANY KNOWS GAME OF MAKING AMERICAN MARKS

BY SCRUTATOR.

American marks, who bought German marks to the tune of a billion or so, have played Santa Claus to Deutschland for a row of 365 Christmases per year.

German state and federal finance is a jungle of mystery, smoke screened with propaganda, of course, but a few juicy items have recently been extracted from the morass by a British financial critic. The German government has been printing money to sell abroad, and at the same time depreciating that money by printing yet more to spend at home to give the folks a good time.

Many state budgets carry subsidy for opera. Prussia voted subsidies to Silesian theaters, probably to influence the Silesian voters against incorporation with Poland. Athletics and other amusements figure in many other budgets.

Information is being brought from Germany of how the big capitalists are building new plants and generally equipping themselves for the industrial mastery of Europe. Some Chicagoans recently returned from the International Chamber of Commerce session at Rome say that the British steel manufacturers are actively opposing any settlement of the Ruhr row on any basis that might lead to a combination of the French and German steel industries, for this reason.

The public budgets reveal that Germany has not only been subsidizing the construction of private manufacturing plants by voting huge sums to German manufacturers, mine owners, and ship owners whose property was taken by the allies in the allotment of former German territory colonies and shipping. In addition the federal and state government have embarked on an immense program of public works, canals, conduits, harbor facilities, and all that sort of thing.

To keep the Poles from reading their telegrams the Germans have laid a new cable in the Baltic to connect with East Prussia around the Polish "corridor," which splits Prussia in two. Heavy subsidies have been granted to the proposed Rhine-Danube canal and another canal which is to connect Berlin with the Rhine.

A huge underground concrete conduit is being built right across Germany to carry telephone and telegraph lines, and perhaps power lines. Part of this great project has been completed. No other country can match it. Scores of other items could be mentioned, but as many of them are probably still in the promotion stage, it would give an unfair picture.

Americans have paid for no small part of all the above. It is believed that we have spent a billion good dollars on German engraving. It is said that the Hollanders, Swedes, Danes, and other Europeans have fallen even harder. The original German plan was to float a loan over here after the senate ratified the Versailles treaty. But later the Germans discovered that you could really buy grain, cotton, and tobacco by working printers overtime.

The paper money swindle in a way, is a testimonial not only to the gullibility of the human race but to the honesty of a great part of it. The writer does not recall any economist who has emphasized the real criminality of the fraud. It is this—any government that issues false promises to pay swindles the very people who have the most faith in government, impoverishes the very classes upon whom governments must rely for support in peace and fighters in war. Honest folk believe that other people are honest and instinctively trust their rulers. It is the gambler, the sharper, and the natural anarchist who first grasp the meaning of fiat money and employ it to dispossess people of slower wits but better morals of their property. Germany has not only cheated her own best people but mapped the morals and outraged the trust of thousands of humble folk in other countries.

There are some dark chapters in the history of American local government and finance that give Americans reason to pause before becoming too sweeping in judgment of other peoples. There has been repudiation and confiscation over here in many forms. Innocent purchasers of many traction securities, holders of brewery securities, and those who helped finance some of the states which embarked into state socialism—known as "internal improvements" seventy-five years ago—all in a small way have undergone what Germany has inflicted wholesale.

COTTON MARKETS

NEW YORK, April 28.—COTTON—Futures under pressure closing easy at net losses of 48 to 72 points.

Spot, quiet; middling, 28.35c.

	Open.	High.	Low.	Close.	Prev. close.
May	28.02	28.05	28.18	28.17	28.87
July	27.85	27.89	28.55	28.02	27.60
October	24.96	25.00	24.30	24.30	24.93
December	24.45	24.48	23.84	23.87	24.35
January	24.25	24.33	23.62	23.62	24.10

NEW ORLEANS, La.—COTTON—Futures closed steady at net declines of 47 to 67 points.

	Open.	High.	Low.	Close.	Prev. close.
January	23.79	23.79	23.27	23.56	23.75
March	23.25	23.25	23.15	23.10	23.58
May	27.58	27.58	27.15	27.18	27.77
July	27.45	27.46	26.70	26.76	27.41
October	24.25	24.40	23.72	23.75	24.28
December	23.90	23.95	23.37	23.39	23.86

Spot cotton, quiet, 25 points lower. Sales on the spot, 500 bales; to arrive, none. Low middling, 27.25c; middling, 28.00c; good middling, 28.50c. Receipts, 355 bales; stock, 119,845 bales.

Location, Layout and Design of Economical Industrial Buildings. Examinations and Reports for Industrial Plant Financing.

Frank D. Chase, *Inc.*
Engineers & Architects
645 N. Michigan Blvd.
Chicago
Factories That Fit—Cost Less, Produce More

Exempt From Federal Income Taxes
$120,000
Shelby County, Tex.
6s
Due 1925 to 1945
PRICE 100 and Interest, Yielding 6.00%
These warrants are direct obligations of the entire county, which has an assessed valuation of over $7,000,000 and population of 27,000. Principal and interest payable in New York City.
Send for Circular C T 200
Farson, Son & Co.
Members New York Stock Exchange
115 Broadway, New York


Building as it will appear when completed.

A New Offering

The safety and yield which you naturally expect to obtain in offerings of American Bond & Mortgage Company are exemplified fully in the bonds to be secured by a first mortgage on the Chicago hotel property pictured above. This issue is protected by the same distinctive time-tested safeguards which have won the confidence of thousands of investors over a long period of years.

In this offering you will have strong security in land and a substantial, well planned and excellently located hotel. From very moderate rental figures it is estimated that an income will be derived more than ample to meet all interest and principal requirements.

The interest yield is 6½%—the present prevailing rate for safe first mortgage Real Estate Gold Bonds. This is your opportunity to build for the future through a wise investment yielding high return without sacrificing safety.

Send today for circular CT-218 describing this attractive issue.

AMERICAN BOND & MORTGAGE CO.
INCORPORATED
Capital and Surplus Over $3,000,000
American Bond and Mortgage Buildings
127 North Dearborn Street, Chicago 345 Madison Avenue, New York
Boston Detroit Grand Rapids Rockford Davenport Cleveland Philadelphia

FIRST · MORTGAGE · REAL · ESTATE · BONDS

The Responsible People Are Those Who Invest Their Money

They are the ambitious, the progressive people, who save and establish their homes and take their part in the forward development of the community. They all look forward to a future that is far greater than the present.

Are you building constructively for your future? Are you investing regularly a part of the money you earn?

Our Partial Payment Plan places our Safe bonds within the reach of every investor. You can make a first payment of $10 or more—then monthly payments of $10 until the $100 bond is yours. You earn 6% as you make these payments. Come in while you are downtown and start your savings earning an income for you, or telephone Main 2811 and ask for one of our representatives to call on you.

Lackner, Butz & Company
111 West Washington St.
(Conway Bldg.)
CHICAGO

Recommended by Lackner, Butz and Company as a SAFE INVESTMENT

Now we offer smaller units so we advertise to *you*

For years B. K. Goodman & Co. served only *fifteen* clients. Then we made real estate loans in *large* units and sold them in *large* amounts to these few exclusively—purely a *personal* investment service.

***Personal* service is still the keynote of our business. But today we divide our loans into smaller units—bonds of $1,000, $500 and $100—and are advertising because we want *your* patronage.**

***Personal* service includes not only a *personal* contact with you but property valuation, income, the character of the borrower, must bear our *personal* inspection. When we are *sure*—then we bring our offerings to *you*.**

"Gold Coast" Location

Here is a choice security—choice from every standpoint. A bond issue based on a conservative loan—a direct closed first mortgage on the land and apartment building at 201 to 209 East Chestnut Street—the center of Chicago's rapidly developing, exclusive "gold coast" residence district.

Income 3 Times Annual Interest

Personal Guarantee

A thoroughly modern building of six 6-room and six 7-room apartments—will bring an income in excess of three times the maximum annual interest requirements. The land and buildings are conservatively valued at $300,000. And the payment of interest and principal has been personally guaranteed and signed by Mr. Rene Wahl, a man of recognized standing and a large holder of Chicago real estate.

Recommendation and Safeguard

The Chicago Title and Trust Co. has issued a title guarantee policy, testifying to the validity of the title, as well as the bonds and signature. Mr. Edward D'Ancona acts as Trustee. Insurance to the full amount of the loan has been deposited with the trustee for the protection of the bondholders.

Issue $165,000

As an additional safeguard, the mortgagor agrees to deposit monthly with B. K. Goodman & Co. one-twelfth of the principal and interest to come during the year.

Send the Coupon for Details

Price—Par and Accrued Interest to Net 6½%

Send the coupon, call, or telephone Dearborn 8425 for illustrated and descriptive circular of this offering. It gives you every detail of the Seneca-Chestnut Building $165,000 6½% First Mortgage Real Estate Gold Bonds. Send the coupon in today—it places you under no obligation. It will acquaint you with the facts of B. K. Goodman & Co. issues.

B. K. GOODMAN & CO.
CONWAY BUILDING, 111 W. Washington Street
Bonds and Mortgages

B. K. GOODMAN & CO., 201 Conway Bldg., 111 West Washington St., Chicago.
Gentlemen: Please send me descriptive circular of your Seneca-Chestnut Building Bonds.
NAME .....
ADDRESS .....

"HI COST" GIVEN WALLOP; COTTON AND SUGAR DROP

BY O. A. MATHER.

Yesterday was "price reduction" day. Sugar tumbled from its haughty pinnacle, cotton was given a sharp downward jolt, gasoline took another drop in the east, and copper and lead slipped further. It appears that the upward movement of average commodity prices, which occurred gradually but continuously during the first three months of the year, has been reversed, as an equally gradual decline has taken place in the last three weeks.

The sugar speculators became alarmed yesterday over the spreading movement by housewives to support a "buyers' strike" while the current high prices obtain. They also had misgivings over the pending government action against the New York coffee and sugar exchange, which opens tomorrow. So they offered Cuban raw sugar down to 6¾ cents a pound, or more than a quarter of a cent below the recent high price.

Cotton Prices Drop Sharply.

Cotton prices broke as much as $4 a bale. The selling of this commodity was by persons who were impressed with the disposition among banking interests to withhold credits for speculative purposes, coupled with reports of curtailment in eastern textile operations and improving prospects for the new crop.

The Standard Oil Company of New York made another cut of a cent a gallon for gasoline and naphtha. The Standard Oil Company of California also reduced gasoline a cent when purchased through coupon books. The price of copper has been gradually scaled down to 16¾ cents a pound, while lead yesterday was reduced from 7 to 7¾ cents a pound.

In general Dun's review reports 21 declines and 29 advances last week in a comprehensive list of 338 wholesale commodities. In the preceding week there were 21 declines and 24 advances. A year ago declines and advances were evenly balanced.

Middle West Shows Prosperity.

The general situation in the middle west remains excellent, according to the Chicago federal reserve bank.

"Employment reports give many indications of increasing industrial operations," the bank's review states. "The most noticeable feature of the situation is the numerous wage increases granted or contemplated. Manufacturing operations caused an active demand for credit, bu the demand was not excessive. Marketing of grain and live stock helped farmers to liquidate part of their indebtedness.

"Continued improvement in savings deposits is shown. An increase on April 1 of approximately 1 per cent was shown over the preceding month, while compared with a year ago an increase of 10 per cent was made. The average account on April 1 increased slightly over March 1, while compared with the preceding year the gain amounted to 2.3 per cent."

Big Ore Movement Expected.

In anticipation of one of the busiest of shipping seasons of recent years the Chicago and Northwestern railway has sent a fleet of twenty-two gigantic locomotives to the Gogebic range at Bessemer, Mich., to handle the output. With but forty-two miles of track from the range to the lake docks at Ashland, it is hoped that this number of engines will be sufficient to handle this season's expected heavy production.

Leading building material concerns operated at greater capacity during March than during any month of the three preceding years, the Chicago Association of Creditmen reported yesterday. The plants operated at 93 per cent of capacity. Collections increased 29 per cent over February and total sales jumped 22 per cent.

METAL MARKETS.

NEW YORK, April 28.—COPPER—Quiet and easier, with electrolytic quoted at 16.75c. Unsettled. IRON—Steady. TIN—Unchanged. LEAD—Quiet and easier. ZINC—Dull. ANTIMONY—Declines.

ST. LOUIS, Mo.—[Special.]—LEAD—Dull at 7.50c. ZINC—Slab, quiet at 7.10c.

FINANCIAL NOTES

Bear operations in the stock market were encouraged yesterday by the emphasis placed in the weekly mercantile reviews on the slackening in industrial expansion, the speculative uncertainty concerning the immediate returns of oil prices and the easing tendency of commodity prices. Oil shares were again the principal target for selling pressure, the Barnsdale issues being singled out and depressed to new low prices for the year. Several other shares in that group were forced down a point or so, but good buying support set in at the lower level and losses were limited to fractions.

Reports of buyers' strikes against the high prices of sugar inspired some hurried liquidation of those shares. Trading in railroad shares were dull, with price changes mixed. Gains, however, exceeded losses among the standard issues at the close.

There were 356 commercial failures in the United States last week, according to figures compiled by R. G. Dun & Co., compared with 418 in the preceding week, and 543 during the corresponding week last year.

Directors of the Chicago Railways company have ordered paid on May 1 the interest of the 4 per cent noncumulative adjustment income bonds for the year ended Jan. 31, 1923.

Robert W. Woodruff of Atlanta was elected president of the Coca Cola company at a special meeting of the directors yesterday. Mr. Woodruff succeeds Charles Howard Candler, who resigned to accept the chairmanship of the newly created advisory committee. D. C. Jackling, vice president of the Utah Copper company, has been elected president to take the place made vacant by the death of C. M. MacNeill.

RAILROAD EARNINGS

CHICAGO, MILWAUKEE AND ST. PAUL.		
For March—	1923.	1922.
Oper revenue	$14,791,287	$13,304,831
Balance after tax	2,175,501	1,542,550
Net oper income	1,548,299	1,055,902
NEW YORK, CHICAGO AND ST. LOUIS.		
For March—		
Oper revenue	$3,966,971	$3,304,927
Oper income	911,622	636,234
Net income	799,607	627,084
CHICAGO GREAT WESTERN.		
For March—		
Total oper revenue	$2,198,254	$1,907,294
Total operating exp	1,330,040	1,612,811
Net from ry oper	368,214	384,483
Taxes	73,075	79,168
Net after int chgs	60,375	37,355
ERIE.		
For March—		
Operating revenue	$11,057,119	$9,055,128
Operating income	1,644,631	1,621,860
Net income	1,611,740	1,066,186
LEHIGH VALLEY.		
For March—		
Operating revenue	$6,196,228	$6,788,221
Operating income	157,402	1,961,000
Net income	144,309	1,938,539

GASOLINE AND LINSEED OILS.

CHICAGO, April 28.—GASOLINE—Tank wagons, 20c; service stations, 22c; machine, 27.5c. CARBON—Perfection, 11½c; machine, oil, summer black, 11.4c; do winter, 11.4c. Stanoline furnace oil, 9½c. LINSEED OIL—Raw, 1 to 4 brls., one delivery, $1.40; do boiled, $1.42. DENATURED ALCOHOL—40c. WHITE LEAD—100 lb kegs, $14.25; 25 lbs. $3.80. CORN OIL—Package, 24 pts, $6.50; 12 qts, $6.00; 6 gals, $10.00; 12 half gals, $11.35. TURPENTINE—$1.66.

McCLURE NEW "FED" AGENT.

KANSAS CITY, Mo., April 28.—M. L. McClure has been appointed federal reserve agent at Kansas City, succeeding Asa B. Ramsay, resigned, according to an announcement made at the Kansas City federal reserve bank today following receipt of a telegram from Washington.

Can You Use Me?

26 years old, university education. Have had five years commercial experience, including that of salesman, traveling representative and office manager. No regular traveling job wanted. Immediate big salary not a consideration; what I want is a REAL OPPORTUNITY. Not interested in replies from employment agencies or promotional schemes.

Address E E 343, Tribune

FOR SALE:

I Have a $500 Bond. High Class Loop Office Building as Security. Price to Yield 9%.

ADDRESS E E 344, TRIBUNE.

PRODUCE MARKETS

Business in fruits and general produce was good on Saturday, with supplies of all kinds ample and prices without change of importance. This was especially true in butter, eggs, and potatoes. Arrivals of potatoes were 111 cars, with 494 cars on track.

WHOLESALE CREAMERY BUTTER PRICES

	Chicago—Whole milk.	Chicago—Cen-tralized.	New York.	Boston.	Philadelphia.
93 score	....	....	45¾	....	46
92 score	.45	....	42	46	41¼
91 score	.39¾	....	41¾	41¾	41
90 score	.39¾	46¼	41¾	41¾	40¾
89 score	.39	39¼-40	41¾	41	40¾
88 score	.38¾	....	41¾	41	40¾
87 score	.38¾	....	41	40¾	40

BUTTER PRICES TO CHICAGO RETAILERS

Score—	Tubs.	Prints.	Cartons.
Best [92-94]	43½	43¾-44	44-45½
Good [89-91]	42½-43	43-44½	45½-46

WHOLESALE CHEESE PRICES.

	Wis-Chicago.	Wis-consin.	New York.	Philadelphia.
Twins	21¼	21	22½	22½-22
Flats	20¾-21	20¾	22½	22
S. Dais	21 -21½	21	22 -22½	22½-23½
D. dais	20¾-21½	20¾	22 -22½	....
Longhs	20¾-21	21	....	22 -23
Y. Ams	....	21¼	24 -25	....

POULTRY—WHOLESALE.

Live—		Dressed—	
Hens	25c	Geese	18c
Broilers	42@50c	Turkeys	25c
Roosters	16c	Iced—	
Ducks	22@25c	Broilers	45@50c
		Hens	23@27c

EGGS.

Extras	31½@32½c	Dirties	22½c
Firsts	25@25½c	Misc., firsts	24@24½c

DRY GOODS AND GARMENT NEWS

[Copyright: 1923: Fairchild News Service.]

LONDON.—An injunction restraining Lady Duff Gordon, fashion creator, from using dress designs in the English press which he alleges are his, has been granted Norman Hartnell in the English courts.

NEW YORK.—Silk and cotton mixed Cantons are looming large for fall in the broad silk market. Apparel manufacturers expect to use these goods in quantity production of many garments owing to the high pure silk cost.

NEW YORK.—The vogue for pleats, now well established in the outer apparel markets, is extending to underarments. Some of the new lingerie lines show pleats as the most conspicuous details.

ROSIN AND TURPENTINE.

SAVANNAH, Ga., April 28.—TURPENTINE—Last sale, April 20, at $1.38; receipts, 544 casks; shipments, 28 casks; stock, 3,554 casks. ROSIN—Firm; sales, 1,563 brls; receipts, 1,851 brls; shipments, 94 brls; stock, 57,514 brls. Quote: B to M, $4.85@4.90; N, $5.20@5.25; WG, $5.50; WW, $6.40@6.45.

COTTONSEED OIL.

NEW YORK, April 28.—COTTONSEED OIL—Closed 1 to 16 points net lower. Sales, 3,600 brls. Prime crude, 10.00c nominal; prime summer yellow, spot, 11.50c bid; May, 11.55c; July, 11.52c; September, 11.41c, all bid.

COFFEE MARKETS.

NEW YORK, April 28.—COFFEE—Futures closed 1 to 9 points net lower. Sales estimated at about 32,000 bags. May, 9.99c; July, 9.35c; September, 8.50c; December, 8.20c; March, 8.20c. Spot quiet; Rio 7s, 11¾@11¾c. Santos 4s, 14½@15¼c. Brazilian port receipts, 4,000 bags; Jundiahy receipts, 1,000 bags.

MONEY AND EXCHANGE

Money in Chicago firm, 5¼@5½ per cent on collateral; commercial paper, 5@5¼ per cent. Sterling exchange steady, 4¼@4¾ per cent over the counter; bankers' acceptances, 4@4¼ per cent; New York exchange by wire, par; by mail, 14@22c discount. Chicago bank clearings yesterday were $108,800,000, compared with $96,600,000 a week ago and $86,400,000 a year ago.

NEW YORK MONEY MARKET.

NEW YORK, April 28.—Bar silver, domestic, 99¾; foreign bar silver, 67¾; Mexican dollars, 51¾; sterling, 60 day bills on banks, 461¾.

FOREIGN EXCHANGE.

Foreign exchange in amounts of $25,000 or over between banks, as quoted by the Illinois Merchants' Trust company:

London—	Apr. 28.	Apr. 27.	Wk. ago.	Yr. ago.
Cables	463¼	463¾	465¾	443¾
Checks	463¼	463¾	465¼	443¼
Paris—				
Cables	6.79	6.72¾	6.66	9.18
Checks	6.78¼	6.79	6.53¾	9.17

The following quotations are for checks:

Italy	4.94	4.95	4.97	5.90
Antwerp	5.68	5.90	5.77	3.45
Swiss	18.17	18.16	18.15	19.46
Holland	39.09	39.08	39.17	38.16
Sweden	26.76	26.76	26.75	25.94
Norway	17.55	17.45	17.54	18.75
Denmark	18.51	18.50	18.50	21.28
Spain	15.30	15.27	15.35	15.54
Germany	.0035	.0034	.0035	.30
Austria	.00145	.00145	.00146	.0135
Greece	1.18	1.18	1.18	4.50
Poland	.0022	.0022	.0021	.0265
Czecho-Sl.	2.97	2.97	2.99	1.95
Roumania	.48	.48	.48	.72
Serbia	1.04	1.04	1.02	1.30
Finland	2.77	2.78	2.79	2.06
*Canada	$21.00	$20.00	$20.00	$15.50
Argentina	36.60	36.75	36.70	35.87
Brazil	10.70	10.85	10.85	14.00
Hongkong	55.10	55.10	55.10	56.00
Japan	49.00	48.85	48.85	47.50
India	32.00	32.00	32.00	38.75
Chile	12.50	12.50	12.40	11.37
Hungary	.0165	.0165	.022	.13

*Per thousand discount. All other quotations are values in American cents.

CHICAGO BANK CLEARINGS

Chicago bank clearings last week totaled $640,800,000, a decline of $6,100,000 from the preceding week, but a gain of $80,700,000 over the corresponding week in 1922. Balances last week totaled $51,300,000, an increase of $4,100,000 over the preceding week and also a gain of $9,400,000 over the corresponding week last year. The figures for the week, day by day, follow:

	Clearings.	Balances.
Monday	$ 97,900,000	$ 7,800,000
Tuesday	107,600,000	6,500,000
Wednesday	97,800,000	7,600,000
Thursday	107,800,000	8,300,000
Friday	120,900,000	13,800,000
Saturday	108,800,000	7,500,000
Total for wk.	$640,800,000	$51,300,000
Cor. wk. last year.	560,100,000	41,900,000

U. S. TREASURY STATEMENT

WASHINGTON, D. C., April 28.—[Special.]—The following is a statement of the condition of the United States treasury on April 26:

Income to date this year	$3,139,996,310
Income to date last year	3,415,440,346
Decrease	275,444,036
Income ove rontgo this year	136,455,351
Income over outgo this year	136,455,351
Decrease	119,183,476
Balance general fund today	398,996,786
Balance previous day	402,001,991
Decrease	3,005,205

RAW SILK MARKET.

NEW YORK, April 28.—SILK—Raw, firm; prices per pound: Kansai double, extra cracks, $9.70@9.85; Kansai, best No. 1 $9.35@9.45; Kansai No. 1 fil, $9.30@9.40; Shinshun No. 1, $9.25@9.35; Canton extras A 14-16, $8.95@9.05; Shanghai-China stem fil gold double deer, $9.75@9.85.

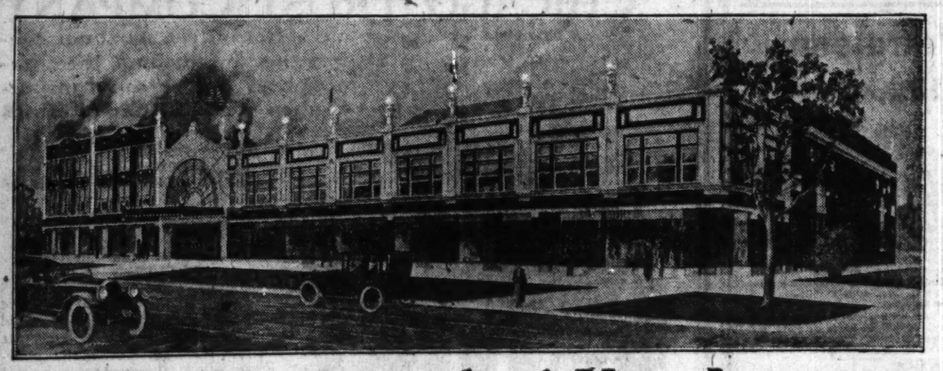
Tearing Down and Building Up

is the process of evolution everywhere apparent in Chicago as available vacant land upon which to erect new buildings becomes more scarce. Hand in hand with this transformation goes a steady advance in land values.

Our First Mortgage Bonds secured by highly improved property offer a safe investment. Stringent safeguards have made our Real Estate Bonds a popular investment. We will mail our list upon request.

THE BOND & MORTGAGE CO.

11 South La Salle St. Phone Randolph 4500



7% GOLD BONDS

The Strength of Your Investment Lies in its Sources of Income

Next to safety of principal, the assurance of a regular income is of first importance to you. And when to the well margined security of a much needed building in the most rapidly growing district in Austin are added the *many incomes* of the *Austin Merchants Building*, the strength of your investment is multiplied many fold.

The rentals from eleven stores, fourteen offices, eight six-room apartments and the large Cinderella Ball Room all unite to assure *you* a regular return on your investment.

Only a portion of this desirable issue now remains.

AUSTIN MERCHANTS BUILDING

Located West Madison Street and North Central Avenue. In the beautiful Columbus Park District. Handsome arcade type building of brick and terra-cotta—fireproof construction.

STORES—OFFICES—APARTMENTS

Contains the elegant Cinderella Ball Room

Capacity thirty-five hundred people. Total (conservative) valuation $400,000.

Amount of Bond Issue $225,000. Building more than 60 per cent completed *now*. Insurance exceeds total bond issue.

Annual income more than three times requirements.

Title guaranteed by the Chicago Title & Trust Company.

Act promptly and secure a part of this fine 7% investment for yourself. *Bonds in denominations to suit your income.*

MAIL THE COUPON TODAY

K. R. Beak & Co.

Without obligation, please send me circular about the Austin Merchants Building.

Name .....

Address .....

T.4-29

K.R. Beak & Co.

Capital Three-quarters of a Million Dollars

First Mortgage Investments

BEAK BUILDING . . CHICAGO

Telephone Central 4822 111 N. Dearborn Street

42 Years 100% Safe *Established 1881*

Buy 7% Bonds Now

7% and Safety secured by a first necessity. People may do without luxury—they may go without buying clothing for a year or so—but they will have—they must have shelter every day in the year.

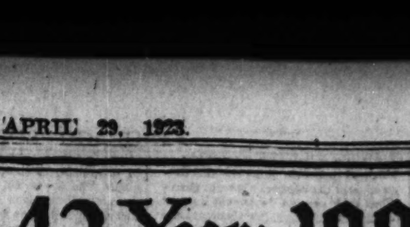
Homes—a first necessity—are the security that defies panics. All Cochran & McCluer Certified First Mortgage Real Estate Gold Bonds are secured by choice Chicago residential income property.

Here are some Choice Cochran & McCluer Offerings

Denominations, $1000, $500, $100. Maturities 2 to 10 years

Interest payable semi-annually

[*Title to property securing each Cochran & McCluer Bond is guaranteed by the Chicago Title & Trust Company (Capital and Surplus over $17,000,000). As trustee it certifies each bond as a first lien. All property fully insured in leading companies for entire amount of bond issue.*]



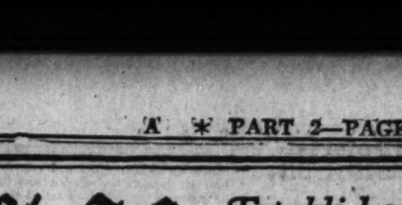
Juneland Apartments

Land and Building

Northeast Corner Ashland Ave. and Juneway Terrace

Unsold portion of $260,000 1st 7s

This three story and English basement built in the Tudor English Style is in the heart of a choice residential section of Rogers Park—two blocks from Sheridan Road and three blocks from lake and bathing beaches. The Howard Avenue station of the Northwestern elevated, just three blocks, permits transportation either south or north for one fare. Conservatively estimated net income is over two and one-half times greatest interest requirements.



Belden Arms Apartment Building

Land and Building

Belden Ave. and Cambridge Street

$175,000, 1st 7s

Handsome four story building of 48 two and three room kitchenettes, is being completed in a most desirable residential section. It is only two blocks from Lincoln Park and transportation needs are served by Clark Street and Lincoln Avenue surface lines. Conservative estimate of net income over three times interest charges.



Lyndon Arms Apartments

Land and Building

1638-1646 Pratt Blvd., Rogers Park, Chicago

Unsold portion of $185,000 1st 7s

New three story and English basement—36 apartments—building fronts on Pratt Blvd. near Ashland. Very desirable neighborhood convenient to lake and bathing beaches. Residents are served by Northwestern Railroad (three blocks) Clark Street cars (one block) and four blocks to Rogers Park express station of elevated. Conservative estimate of net income more than two and one-half times largest interest charge.



Austin Manor Hotel & Apartments

Land and Building

North Central Ave. and Fulton Street

Unsold portion of $340,000 1st 7s

One block from Austin stations of Oak Park elevated and Northwestern Railroad—unsurpassed transportation. Located in this very desirable residential section of Austin, this fine four story building facing Central Avenue and large court building facing Fulton Street fill a real need in this neighborhood and their permanent success is assured. Conservative estimate of net income over three times greatest interest charge.



Sherman Arms Apartments

Land and Buildings

820-826 Sheridan Road, N.W. cor. South Blvd., Evanston

Unsold portion of $140,000 1st 7s

Situated in the desirable residential section of south Evanston, this three story and English basement brick building faces Sheridan Road. 25 apartments. Only one block from the lake and within five blocks of Northwestern elevated and Northwestern Railroad. Conservative estimate of net income two and one-half times largest interest requirement.



Wellington Apartments

Land and Building

910-918 Oakdale Ave.

Unsold portion of $120,000 1st 7s

There are 31 apartments and two shops in this three story and English basement brick and stone building—fine residential section close in—just one block south of Wellington Avenue, close to Lincoln Park golf course. Transportation is ideal. Within half block of Wellington avenue station of Northwestern elevated (15 minutes to Loop) one-half block to Sheffield Avenue surface lines and one block to Halsted Street car line. Conservative estimate of net income over two and one-half times largest interest charge.

Find out today how you can benefit by The Cochran & McCluer Plan of direct selling. We employ no salesmen. An officer of the Company serves you personally. Bonds sold for cash or on payment plan. Write, call or phone now for complete list and description of our 7% offerings still available.

Correspondence from banks especially solicited.

Cochran & McCluer Co.

40 North Dearborn Street 1125 Bryn Mawr Avenue 4622 North Western Avenue

Telephone Central 0930

INVESTORS' GUIDE

Answers are based upon information which THE TRIBUNE believes correct, but beyond care in securing it THE TRIBUNE assumes no responsibility.

Inquiries must bear the signature and address of writer. Answers of public interest will be published, those not of general interest will be mailed if stamped, self-addressed envelope is inclosed. Address letters to Investors' Guide.

Fraudulent Oil Stock Promotions—Revere Oil.

The Revere Oil company is one of the many rank oil stock promotions against which we have warned all inquirers. The magnitude of its operations was indicated by the very large number of letters we have received asking about this particular company. Our opinion has been confirmed and additional light has been thrown on the machinations of this company by the report of the national vigilance committee of the Associated Advertising Clubs of the World, which has made a thorough investigation of the company in conjunction with the post-office department. The report brings out the following facts:

The Revere Oil company, a trust estate of Fort Worth, Tex., using a fake photograph of its refinery, found a short cut to the pocketbooks of stockholders of failing or defunct oil companies by the "merger" scheme, which absorbs lame concerns and gives the stockholders the cold alternative of putting up more money by purchasing 25 per cent additional stock or being frozen out empty handed.

It is estimated that the Revere company has over 18,000 shareholders practically all of which were "ready made" for them in the seventy-five or more concerns which have been absorbed. The total capitalizations of these concerns represent in the neighborhood of $150,000,000 into which an amount estimated in excess of $25,000,000 has been paid by the public.

The trustees of the Revere Oil company, F. & M. National Bank building, Fort Worth, Tex., are Albert H. Shepherd, J. C. Verser, and Charles Nelson. Warren Hollister, who was formerly president, is now at the head of the Pilgrim Oil company of Fort Worth, another objectionable "merger" promotion of which we already have written.

The International Brokerage company, and the Dixie Royalty company, both of Fort Worth, are two recently organized companies which are being conducted by employes of the Revere Oil company, whose purpose is to go over the old ground and circularize those stockholders who failed to accept the original "merger" offer.

The Revere Oil company appears to have been among the pioneers in the "merger" game in Texas. The method employed is to solicit the stockholders of the concern about to be absorbed to send in their certificates of stock, together with 25 per cent in cash for exchange in, "one of the really financially strong and remarkably growing oil companies." This is only a clever method of selling Revere stock at the rate of 20 cents a share. The same shares could be purchased from local brokerage houses handling this grade of stock at prices as low as 6 cents a share (quoted at 3 cents bid, 6 cents asked in February and March, 1923). Yet the Revere company claimed in its literature that the "present offering of stock is $2 per share."

The holdings of most of the companies that go to make up a "merger" are of small value. They have produced little, or no, oil. Even where any production was forthcoming, mismanagement precluded the possibility of profit to stockholders in most instances. The accumulation of worthless properties by "merger" companies adds nothing to assets. When a company drills a dry hole, the property usually is worthless and thereby becomes a liability. Most of the so-called "assets" of these defunct companies consist of dry holes, worthless leases, wild cat acreage or little or no value and, in many instances, indebtedness.

"Mergers" from a promotional standpoint, are an improvement over the old stock selling method. They avoid the heavy expense of an advertising campaign because they already have an interested list of prospects who were vulnerable on other occasions and quite naturally are interested in any proposal to save their original investments from what appears to be certain loss.

To overcome whatever sales resistance might be encountered in approaching stockholders, the advertising of the Revere Oil company has dressed up the scheme to look like a prosperous, functioning organization in each department of the oil industry. It reads:

"Revere is an oil company in every sense of the word and is engaged in every branch of the petroleum industry from producing the oil to marketing the same at their own filling stations."

It emphasizes the advantage to stockholders in operating this complete chain from producer to consumer.

"Their refineries give them an outlet for the oil they produce and through their own filling stations they can reach the consumer direct; therefore, they are not dependant on any agency which may fail them at any time."

The alleged profits from this system of operation were described in the following manner:

"Filling stations in and about Fort Worth which afford a marketing medium for the company's refined products and which are bringing in a most surprising rate of daily income."

Revere does not actually operate a refinery. The one owned by the company is leased to the Western Oil Sales corporation, and so far as can be ascertained, does not handle such production as the Revere company might have. Neither does the Revere company own the filling stations. They are leased on a rental basis. The gasoline at these stations is not Revere's own refined product. It is purchased from other sources.

The photograph of the refinery plant used in the advertising has been faked by taking three pictures of the same equipment from different angles, patching them together, with embellishments, so that they appear as one complete refinery unit. By trick photography, the refinery as it actually stands, has been triplicated. The Revere Oil company also has made representations about another refinery, which has no basis in fact:

"This merger will make it possible to immediately place the 2,000 barrel Abner Davis refinery at Wichita Falls in operation."

The Revere Oil company did not take over and operate this plant.

Throughout the literature of the Revere company, highly colored advertising appeals force the impression upon the reader of the extensiveness of the organization and its possibilities for future growth. One officer stated:

"My prediction is that the Revere Oil company will be another Sinclair, Magnolia, Ceeden, or Texas company. They are scarcely two years old and have grown from almost nothing to a nationally known organization."

One of the brokerage houses which urged clients to participate in the Revere Oil company "merger" plan is E. McNeal & Co., 134 South La Salle street, Chicago, Ill.

The Revere Oil company or similar promotions such as the Pilgrim Oil company and the Petroleum Producers' association, headed by Dr. Frederick A. Cook, rarely "merge" as the word is usually understood in finance. Their movement is a mere piece of mechanics to get hold of the list of stockholders so they can continue the sale of stock by the methods above described.

BOSTON STOCK MARKET

[Quotations by Paine, Webber & Co.]

	Sales.	High.	Low.	Close.
Ahmeek	110	80	77	80
Amoskeag	15	96½	96½	96½
Allouez	40	26	23½	26
B & M	165	17	16¾	16¾
C & A	30	58	58	58
Cal	33	392	390	392
New Corn	95	20	19½	19¾
Cop Range	200	38¾	38½	38¾
E Bos Land	50	3¾	3½	3¾
Eden Elec	40	164	164	164
Elder Corp	925	6¼	6¼	6¼
East Butte	200	8¼	8¼	8¼
Hardy Coal	70	29	29	29
Island Creek	140	110	110	110
J T Conner	110	24¾	24¼	24¼
Mohawk	50	56	56	56
New Eng Fuse	50	118	118	118
Pond Creek Pocs	145	14¾	14½	14¾
Pac Mills	200	98¾	98½	98½
Sup & Bos	100	2	2	2
Utd Shoe	380	49¼	49	49
Tuolumne	400	40	40	40
Utah Apex	200	5¼	5¼	5¼
Ventura	130	25¾	25¾	25¾
Walworth	200	16¾	16¾	16¾
Waldorf	100	41¼	41	41
Winona	200	96	96	96

Special Analysis of

Three Companies

The current issue of the **Investor & Trader** will contain a special analysis of three New York Curb Exchange stocks representing three different industries, together with a discussion of the outlook for these industries.

To the man who is interested in the securities of the New York Curb Exchange, America's second largest stock market, this publication is of great value.

It gives the news of the the market, volume of sales and range of prices for the current week, the high and low prices since January 1, 1921, expected developments that should affect security prices, charts and illustrations that are of material assistance to the trader.

Copy free on request
Ask for M5-I

JONES & BAKER
Members New York Curb Exchange
Direct Private Wires
New York Chicago Boston Philadelphia
Pittsburgh Detroit Baltimore Cleveland
CHICAGO OFFICE
29 So. La Salle Street
Telephone Randolph 7780

Thirty Million Dollars in 1923 To Meet Constantly-Growing Demands for Service



TO provide for the ever-increasing requirements for electricity and gas, operated utilities of Standard Gas and Electric Company will spend $30,000,000 on new property construction, extensions and additions in 1923. Total power resources of the companies will be increased over 39%.

Growth of the business of these companies—serving 665 cities and towns, with population of over 2,375,000, in 16 states—has been consistent since 1912. The substantial increase of 1922 was reflected in a gain of 23.3% in net revenue of Standard Gas and Electric Company. Dividend requirements on the Preferred stock were earned more than 2½ times.

Securities of public utility companies represent the most substantial and reliable form of investment to be found—investments in properties supplying daily necessities. They are fundamentally sound and meet the requirements of the most conservative investor. Diversity of their business is limited only by activities of the people and natural resources.

You may share in the prosperity of one of the large, progressive and rapidly-growing utility organizations of the country by investing in the

8% Cumulative Preferred Stock

Standard Gas and Electric Company

Par Value $50 *Non-callable*

Listed on Chicago Stock Exchange

These shares may be purchased through us by mail, safely and conveniently—by our Monthly Investment Plan if desired. At the current market price they yield the investor a return of about 8%.

Write for new illustrated booklet, describing the remarkable growth of the Company and its future prospects, and containing interesting charts, and air pictures of Minneapolis, St. Paul, Louisville, Oklahoma City, Mobile, Tacoma, Stockton and San Diego.

Ask for booklet AU-162

H. M. Byllesby and Co.
Investment Securities
208 South La Salle Street, Chicago
New York Detroit Boston



THE PEAK YIELD on the best grade First Mortgage Bonds in that period of extremely high income which followed the Armistice was 7%—proving that 7% with such security as our Bonds offer is *the highest yield you are ever likely to see!*

FALLING RATES characterized the period just passed through in which no securities worthy of the consideration of our clients yielded better than 6½%. How remarkable it is then that we have again obtained for you the peak yield of 7%.

THE VAST VOLUME of building now in progress explains this. It has simply created a temporary demand for money strong enough again to raise the price of mortgage loans to 7%.

EASIER MONEY will again start interest rates on their downward course, leaving many regrets with those who might have profited for years to come by stocking up *now* on 7% bonds.

Our Suggestion to the Foresighted

INTEREST RATES have gone down—the best possible proof that they will go down again. But as usual only the few with foresight will act and profit before it is too late. A passing condition has again given you the opportunity which in the past it took a world war to create.

Lay in as large a supply of 7% First Mortgage Bonds as your funds permit. We offer them with finest North Side, well diversified security, two to ten year maturities. The latter will give you a long, long period of liberal income and the gratification of knowing you were foresighted enough to invest in safe 7% bonds on the very last call.

Call, Write or Phone Main 1865 for Circulars T-429

7% You may send me illustrated circular describing your 7% North Side security bonds. No obligation whatever to me. 7%

NAME .....

ADDRESS .....

H. O. STONE & CO.
ORIGINATED 1835 CHICAGO INCORPORATED
·REAL·ESTATE·BONDS·
CONWAY BLDG. 111 W. WASHINGTON ST. S.W. COR. CLARK



The Cambridge Apartments
N. E. Corner Diversey Blvd. and Cambridge Ave.
$225,000.00
6% First Mortgage Real Estate Gold Bonds
Denomination $500.00 and $1,000.00
Callable at 102
Price par and accrued interest

Maturities:

$ 5,000.00	March 26,	1926
5,000.00	March 26,	1927
10,000.00	March 26,	1928
10,000.00	March 26,	1929
10,000.00	March 26,	1930
10,000.00	March 26,	1931
15,000.00	March 26,	1932
160,000.00	March 26,	1933

Interest payable March 26th and September 26th.

Income: Present gross income of the building is approximately $100,000.00. This is over seven times the annual interest charges.

Valuation: Our appraisal of the property exclusive of furnishings is as follows:

Land	$ 45,000.00
Building	400,000.00
Total	$445,000.00

Service: We collect principal and interest without charge to our patrons.

Title Guaranty and Fire Insurance: We hold Chicago Title and Trust Company first mortgage title guaranty policy and fire insurance policies to cover the full amount of the loan.

REAL ESTATE LOAN DEPARTMENT
Cosmopolitan State Bank
A Clearing House Bank
Clark and Chicago Ave.
TOTAL RESOURCES OVER $9,000,000.00

SAFETY is invariably the first consideration in making our "BETTER GRADE" First Mortgage Real Estate Bond issues.

The yield to our investors is always the highest that can be obtained on issues conforming to our strict requirements.

Ask us for circulars describing several new issues—also copy of "Ten Tests of a Real Estate Bond."

Leight, Holzer & Company
Second Floor, Conway Building 111 West Washington Street
Phone Franklin 1170 Chicago, Illinois

Petroleum In History And Finance

An eighty-page illustrated book written for the layman, giving in interesting form those facts required for intelligent investing in Oil Securities.

Table of Contents

Origin of Oil
Petroleum Through the Centuries
Inception of Development
Origin of Standard Oils
Development of American Fields
History of American Companies
Future of the Industry
How to Select Oil Securities

The first book of this character published. It will be found of value and interest to every investor in Oil Securities.

Copy sent without obligation. Ask for No. 48

M. S. WOLFE & CO.
ESTABLISHED 1906
Members New York Curb Market
STOCKS—BONDS
123 Madison St., Chicago
Phone State 6020

Two Low-Priced Oil Stocks

Salt Creek Producers
Mountain Producers

The prospects of these companies are discussed in the April 21st issue of the Financial Age; and, in the opinion of this paper, these stocks are selling below their estimated value.

Send 10 Cents for single copy or $1 for next ten numbers

The Financial Age
Established 1905
2 Rector Street New York

CHICAGO TRUST COMPANY



Announces that on and after Monday, April Thirtieth, its

Bond *and* Real Estate Loan Departments

will be located on the Third and Fourth floors respectively, of the new Chicago Trust Building, at the Southeast Corner of Monroe and Clark Sts.

Note:— The Banking, Trust and Safe Deposit Vault departments will continue at the present location (7 West Madison Street), until quarters in the new Chicago Trust Building are completed for their use.

STOCK MARK
DRIFTS LO
CAUTION S

YESTERDAY'S AVE

	High.	Low.
25 railroads	87.84	87.6
25 industrials	113.68	113.0
50 stocks	97.76	97.3

The New York

New York, April 28.— The week ended today on all markets in character previous movement of With the possible exception foreign bonds, financial cial markets alike gave no anything but indecision.

Prices on the stock ex in most cases a fraction the business done was of altitude, and the day's c practically negligible. Th whole has effected a dow justment of prices, but th of days with moderate a days with moderate declin even the week's movement tively unimportant.

Stock Market Shows

The stock market is apt t prophetic instinct by forest only the events of the fu mood of the future. So it certable that unwillingness definitely in either direction advance indication of the will prevail later on in t

The extremely rapid bu ation which immediately fol ing of a period of gre depression is itself a the underproduction of just as equally sudden lent contraction measures p production. But the test son of recovery always come is evidence that production consumption. That consi been somewhat overlooked verging of the discussion u tion of possible abuse of cr have not yet had the other

Bond Prices Show Fir

Comparisons of bond m with those at the end of t week make a much more fav ing than in the case of sto ties of home companies pos ber of respectable advances, foreign securities list whos for the week is impressive. dozen government bonds of tion have risen substantially for the week ranging from It is still too early to be s this indicates expectation political developments, how correction of mistaken view the economic situation, and turning of investment capi stock market which had ceas into a branch of the bond ma at any rate gave relatively b turn to the investor.

New York Loans Ex

The weekly statement of the clearing house shows an increa on discounts of $26,375,000 ease of $42,035,000 in demand Accompanying these changes ease of $6,579,420 in surplu which stands at $9,417,320. the statement, with comparis

	April 28.
Excess reserve, $	9,417,320
Net reserve	510,944,000
Loans, etc	4,710,807,000
Cash in vaults	50,892,000
Res. mem bnks.	
in res. bank	493,277,000
Res. st. bnks.	
and tst. cos.	7,886,000
Res. st. bks. &	
tr. cos. in dpo.	9,481,000
Net dem. deps.	3,726,710,000
Time deposits	495,182,000
Circulation	31,726,000
U. S. deps ded.	95,579,000

LAKE CARRIERS' WA

CLEVELAND, O., April 28.— New association announced a wage increase over the 1922 r employes on its Great Lakes cargos, effective May 1.

OTHER N. Y. BOND S

No. thous.	High.	La
5 N W Bell Tel 7s	107¾	
12 Ore & Cal 1st 5s	98½	
1 Ore Short L con 5s	101¼	
1 do 5s gtd	101	
2 do rfg 4s	92¾	
21 Oriental Dev 6s	93¾	
7 Otis Steel 7½s	93¾	
6 do 8s	102	
1 Pac Gas & Elec 5s	90½	
3 Pac Power 5s	97¾	
6 Pac Tel & T 5s	92½	
3 Pan-Am P & T 7s	102¾	
6 Penn R R 7s	104	
9 do 6½s	108	
13 do 5s 1968	100	
2 do con 4½s	86	
2 do gen 4½s	90½	
1 do 4s 1948	89	
8 P G L & C of Chi 5s	89½	
1 P Marq ref 5s	93¾	
3 Phil Co. deb 5s 1922	100¾	
3 Pierce Oil deb 8s	95¾	
5 Pierce Arrow 8s	75¾	
2 Portland Ry 7½s	104	
4 Pub Ser of N J 5s	84¾	
9 Punta Alegre 7s	110¾	
36 Rap Trans Sec 6s	93¾	
10 Reading gen 4s	85¾	
12 Rem Ama 6s	94	
1 R I Ark & L 4½s	76	
9 St L I M & S gen 4s	80	
5 do rfg 4s	83½	
15 do 4s R & G div	79¾	
4 St L & S F prior lien 4s, ser A	87¾	
10 do 5s, ser B	87	
3 do gen 6s, ser C	99	
20 do adj 6s	73¾	
25 do inc 6s	64¾	
3 St L S W 2d 4s	76	
1 St P M & Man con 4s	91¾	
9 Saks & Co 7s	102¾	
5 San A & A P 1st 4s	73¾	
2 Seaboard A L con 6s	63¾	
2 Sharon Hoop 8s	88¾	
18 Sinclair Oil 7s	100¾	
25 do Crude 6s	94	
6 do Crude 6½s	98	
28 do P L 5s	83¾	
3 Sou Bell T & T 5s	92	
1 Sou Pac cvt 5s	100¾	
20 do cvt 4s	92	
22 Sou Ry 6½s	101¾	
19 do con 5s	94¾	
19 do gen 4s	67	
19 do 4s M & O div	75¾	
1 do 4s St L div	76¾	
3 Standard G & E 6s	98¾	
3 Stand Oil Cal deb 7s	103¾	
2 Stur Est Oriente 7s	80¾	
3 Tenn Elec Power 6s	93¾	
7 Third Ave adj 5s	55	
7 Tidewater Oil 6½s	103	
12 Tobacco Prod 7s	104¾	
7 Union Oil Cal 6s	97¾	
8 Union Pac 1st 4s	90¾	
3 do cv 4s	95	
11 do sef 4s	83¾	
3 United Drug 6s	112	
1 United Fuel Gas 6s	95	
61 Un Ry Inv 1st 5s, Pitts issue	85	
2 U S Hoffman 8s	101¾	
6 U S Rubber 5s	87¾	
25 U S S Cop 6s	97	
3 U S Steel s f 5s	105¾	
3 Utah Light 5s	83	
4 Utah Power & Lt 5s	93¾	
3 Va-Car Chem 7½s	85¾	
8 do 7½s warrants	83	
5 do 7s	83¾	
5 Virginian Ry 5s	96	
12 Verlenden 7s	98	
5 W Penn Pow 6s	100¾	
8 Western Md 4s	60¾	
2 Western Pac 5s	78¾	
7 Western Union 6½s	108	
10 West'se Electric 7s	100¾	
1 W & L E 1st 4½s	50¾	
1 do 4s	50¾	
3 Wickwire Spencer 7s	95	
7 Wilson & Co 7½s	100	
6 do 1st 6s	89¾	
1 do cv 6s	93	

STOCK MARKET DRIFTS LOWER; CAUTION SHOWN

YESTERDAY'S AVERAGES

	High.	Low.	Close.	Net Chg.
20 railroads	92.84	92.69	92.80	+.01
20 industrials	113.68	113.07	113.39	—.32
40 stocks	97.76	97.38	97.54	—.16

The New York Times.

New York, April 28.—[Special.]—The week ended today on pretty nearly all markets in character with the previous movement of the week. With the possible exception of the foreign bonds, financial and commercial markets alike gave no evidence of anything but indecision.

Prices on the stock exchange went in most cases a fraction lower, but the business done was of trifling magnitude, and the day's changes were practically negligible. The week as a whole has effected a downward readjustment of prices, but the alternation of days with moderate advances and days with moderate declines has left even the week's movement comparatively unimportant.

Stock Market Shows Caution.

The stock market is apt to exercise its prophetic instinct by foreshadowing not only the events of the future but the mood of the future. So it is not inconceivable that unwillingness to move definitely in either direction may be the advance indication of the mood which will prevail later on in general trade. The extremely rapid business expansion which immediately follows the ending of a period of great industrial depression is itself a measure of the underproduction of that period—just as equally sudden and violent contraction measures previous overproduction. But the test of the season of recovery always comes when there is evidence that production has overtaken consumption. That consideration has been somewhat overlooked in the converging of the discussion upon the question of possible abuse of credit. But we have not yet had the other test applied.

Bond Prices Show Firmness.

Comparisons of bond market prices with those at the end of the preceding week make a much more favorable showing than in the case of stocks. Securities of home companies present a number of respectable advances, but it is the foreign securities list whose movement for the week is impressive. More than a dozen government bonds of that description have risen substantially, with gains for the week ranging from 1 to 4 points.

It is still too early to be sure how far this indicates expectation of favorable political developments, how far the mere reaction of mistaken views regarding the economic situation, and how far the easing of investment capital, from a stock market which had ceased to move on a branch of the bond market, which many rate gave relatively large net returns to the investor.

New York Loans Expand.

The weekly statement of the New York clearing house shows an increase in loans and discounts of $36,375,000 and a decrease of $42,035,000 in demand deposits, accompanying these changes was a decrease of $6,579,420 in surplus reserve, which stands at $9,417,320. Details of the statement, with comparisons, follow:

	April 28.	April 21.
Net reserve	$ 9,417,320	$ 15,996,740
Loans, disc. reserve	816,644,000	822,740,000
Net demand dep.	4,710,807,000	4,674,432,000
Cash in vaults	50,892,000	50,705,000
Mem. mem bnks.		
Res. bank.	493,277,000	505,276,000
Net st. bnks.		
and tst. cos.	7,886,000	7,821,000
Net st. bks. &		
t. cos. in dps.	9,481,000	8,643,000
Net dem. deps.	3,726,710,000	3,760,745,000
Net time deposits	493,187,000	494,373,000
Circulation	31,726,000	31,853,000
U. S. deps ded.	95,578,000	107,740,000

LAKE CARRIERS' WAGES UP.

CLEVELAND, O., April 28.—The Lake Carriers' association announced a 10 per cent increase over the 1922 rail scale for employes on its Great Lakes steamers and barges, effective May 1.

OTHER N. Y. BOND SALES

Thous.	High.	Low.	Close.
1 N W Bell Tel 7s	107¾	107¼	107¼
2 Ore & Cal 1st 5s	98½	98½	98½
1 Ore Short L con 5s	101½	101½	101½
1 do 5s gtd	101	101	101
2 do rfg 4s	92¾	92¾	92¾
2 Oriental Dev 6s	93¾	93	93
7 Otis Steel 7½s	93¾	93¾	93¾
1 do 5s	100	99¾	100
1 Pac Gas & Elec 5s	99¼	99¼	99¼
3 Pac Power 5s	92¾	92¾	92¾
4 Pac Tel & T 5s '52	90¼	90¼	90¼
1 Pan-Am P & T 7s	102¾	102¾	102¾
3 Penn R R 7s	108	107¾	107¾
1 do 6½s	108	108	108
1 W Penn Pow 6s	100¼	100¼	100¼
1 Western Md 4s	60¾	60¼	60¼
1 Western Pac 5s	79½	79½	79½
2 Western Union 6½s	108	108	108
1 West'se Electric 7s	106¾	106¼	106¾
2 W & L E 1st 4½s	50¾	50¾	50¾
1 do 4s	50¼	50¼	50¼
1 Wickwire Spencer 7s	95	94¾	95
1 Wilson & Co 7½s	100	99¾	100
1 do 1st 6s	99¼	98¾	98¾
1 do cv 6s	93	93	93

NEW·YORK·STOCK·TRANSACTIONS·

Saturday, April 28, 1923.

Day's sales, shares....323,700 Year ago.....741,900 Total, 1923.....97,919,017 Previous year.....84,939,926

Div. rate per share.	Sales.	High.	Low.	Close.	Net chge.	Close Ap. 29, 1922.	Description.
$4.00	67½	69	67½	68	— ¾		Air Reduction
.....	13¾	13⅞	13¾	13¾	— ⅛	17½	Ajax Rubber
4.00	70½	70⅝	70¼	70⅝	— ¼	66½	Allied Chem
4.00	46¼	46⅝	46	46	— ⅝	50½	Allis-Chal Mf
.....	25	26	Am Agr Chem	500	25	24½	25	+ ⅜	30
.....	47	48	Do pfd	300	46¾	46¾	46¾+	⅝	.....
.....	48¾	49	Am Bosch M	200	49	48¾	48¾	— 1	45½
5.00	95⅝	95⅝	Am Can	3,400	96⅝	95¼	95⅝	— 1	47⅞
7.00	106	107	Do pfd	200	107	107	107	— ⅝	.....
12.00	176	177⅛	Am Car & Fy	100	177½	177½	177½	.....	161
.....	23¼	23⅝	Am Chain 5 A	400	24	24	24	— ⅛	.....
.....	9	9⅛	Am Chicle	200	9¼	9¼	9¼+	⅛	.....
.....	11	11⅛	Am Cot. Oil	900	11⅛	10⅞	10⅞—	¼	24⅞
.....	22¼	22⅝	Do pfd	200	22⅝	22⅝	22⅝	.....	.....
.....	60½	61	Am H & L pf	100	60¾	60½	60½	.....	.....
.....	28	28⅝	Am Int Corp.	200	28¼	28	28	.....	45¼
6.00	133½	134	Am Loco	1,100	134½	133⅜	133½	— ⅝	114⅝
3.00	48	48⅜	Am Metals	400	48	47⅞	48	.....	.....
4.00	85½	86¼	Am Radiator	600	86	86	86	+ ⅛	90⅜
7.00	100	100¼	Am Roll M pf	100	100	100	100	.....	.....
.....	15¾	15⅞	Am Ship & C.	400	15¾	14⅞	15	— ⅝	18¾
.....	37	37⅝	Am Smelting	900	63¼	62⅜	62⅜	.....	58⅜
7.00	99	99⅛	Do pfd	200	99¼	99¼	99¼	.....	98
3.00	38⅜	39¼	Am Steel Fnd	500	39	39	39	.....	39¼
7.00	105½	106	Am Sugar pfd	400	105⅝	105¼	105⅝	.....	.....
9.00	122¾	123	Am Tel & Tel	600	123	122⅝	123	+ ¼	122
12.00	152¾	153¾	Am Tobacco	300	152	152	152	— ¼	140
6.00	101	101¼	Do pfd	300	101⅛	101⅛	101⅛	.....	.....
.....	42	43	Am Wat Wks	300	43	42¾	42¾	— ⅛	13
4.00	61¼	62	Do 6%	100	62	62	62	+ ¼	52¼
7.00	91¼	91½	Do 7%	100	91¼	91¼	91¼	— ¼	.....
7.00	96	96¾	Am Woolen	600	96½	96¼	96½	— ⅜	93¾
.....	¾	1	Do rts	1,000	⅝	⅝	⅝	.....	.....
7.00	103	104	Do pfd	100	103¼	103¼	103¼	.....	¾ 106⅝
.....	51½	52¾	Am Zinc pfd.	300	52	51⅝	52	.....	.....
.75	48¼	48¾	Anaconda	800	48⅝	47⅞	48¼	.....	53¾
.....	40¼	42¾	Ann Arbor pf	300	41¾	40¾	40¾	.....	47
4.00	78½	79	Asso Dry Gds	100	79	79	79	— ½	50
6.00	101¾	102	Atchison	1,100	101⅞	101¼	101¼	+ ¼	100⅞
5.00	88¾	89	Do pfd	200	89	88½	88½	— ¼	.....
7.00	115½	116¾	Atl Coast Line	100	116¾	116½	116¾	+ ⅛	101⅞
.....	2	2¼	Atl Fruit cfs	100	2	2	2	.....	4¼
.....	23¼	24	Atl Gulf&WI.	200	23⅜	23¾	23⅝	.....	34
12.00	171	180	Atlas Powder	100	175	175	175	.....	.....
.....	23½	29	Aust Nichols.	500	28¾	28½	28½	.....	24⅜
3.00	27⅜	27⅞	Auto Knit H	2,600	27¾	27	27¾	— ¼	.....
7.00	137	138	Baldwin Loco	1,600	139⅝	137⅜	137⅝	— ⅝	115⅞
.....	51⅝	51⅞	Balt & Ohio.	700	52	51⅜	51⅝	.....	47¼
.....	21	21¼	Barnsdall A.	2,200	23⅜	20⅜	21	— 3	54½
.....	15	17	Do B	1,000	17	15½	15½	— 1½	37⅜
3.00	63⅛	63⅜	Beth Steel	2,000	64	63½	63½	— ¼	79
7.00	95	95¼	Do 7% pf p	100	95¼	95¼	95¼	+ ¼	.....
.....	5	5½	Booth Fish	100	5	5	5	.....	6
8.00	111¾	111¾	Brook Edsn	300	111¾	111¾	111¾	+ ¼	105
.....	61	63½	Brown Shoe	100	63½	63½	63½	.....	.....
7.00	91½	94⅞	Bush Ter pfd	100	94⅝	94⅝	94⅝	.....	97¼
2.00	29⅝	30½	Butte & Sup.	900	30¼	30	30	— ⅛	29¼
.....	17	18	Butterick	100	17¾	17¾	17⅝	.....	28⅞
.....	5⅝	6¼	Caddo Oil	100	6	6	6	.....	13¾
6.00	85	85⅝	Cal Pack	800	86	85	85¼	+ ⅛	80
7.00	92⅛	93	Cal Petrol	1,500	93	92¼	92⅜	+ ⅛	56⅜
7.00	101	102	Do pfd	100	101¼	101¼	101¼	— ⅛	95¼
10.00	154⅜	154¾	Can Pac	1,800	154⅜	153½	154¼	— ⅛	141⅜
.....	35⅝	36¼	Can Rib Mills	100	36	36	36	.....	.....
.....	33½	34	Cent Leather.	100	33⅜	33⅜	33⅜	— ⅛	38⅝
.....	73	74¼	Do pfd	600	74⅛	73¼	73⅜	— 1¼	73
4.00	45	45¾	Cerro de Pas	400	45¾	45¼	45⅝	— ⅜	37
4.00	69	69¼	Ches & Ohio	100	69	69	69	— ⅝	65⅝
5.00	80⅝	81	Chi & N W.	300	80⅝	80⅝	80⅝	.....	75⅛
.....	12	13	Chi Gt W pfd	200	12¼	12¼	12¼	.....	22¾
.....	22⅜	23	C M & St P.	100	23	23	23	+ ⅛	27
.....	39½	39⅝	Do pfd	300	39⅜	39¼	39⅝	— ⅛	44
.....	32¼	32⅝	C R I & P	600	32⅛	32¼	32¼	+ ⅛	45¼
6.00	27	27¼	Chile Copper.	9,400	27⅜	26½	27	— ⅜	19¼
.....	26⅝	26⅝	Chino	100	26⅝	26⅝	26⅝	— ⅛	29
5.00	69	71	Cluett Peab.	100	70	70	70	.....	53
6.00	76¼	77¼	Coca Cola	400	77⅛	76¾	77⅛	— ⅛	63⅜
.....	33⅜	33⅝	Colo Fuel	400	33⅜	33⅛	33⅜	.....	35
6.00	108⅝	109¼	Colum G & E	500	109	108½	109	+ ⅛	88
.....	36	36⅛	Do w i.	100	36	36	36	.....	.....
.....	1⅝	1⅞	Colum Graph.	400	1⅝	1⅝	1⅝	.....	.....
5.00	77⅞	78¼	Com-T-B Co.	400	77⅞	77½	77⅝	.....	77⅜
.....	30⅜	31	Cons Cigars.	400	29½	29½	29½	— ⅜	.....
7.00	78	78½	Do pfd	100	78½	78½	78⅜	.....	.....
5.00	67¾	67¾	Consol Gas	3,800	67⅞	67¼	67¾	.....	⅜ 115
.....	11¼	11¼	Cons Textile.	1,100	11¼	11	11	— ⅛	13¾
3.00	46⅜	46¾	Cont Can	3,300	46⅜	45½	46⅜	+ ⅝	65¼
.....	9¼	9½	Cont Motors.	2,300	9¼	9¼	9⅜	+ ⅛	.....
6.00	132⅜	133	Corn Products	3,700	133⅜	132½	132½	— 1¼	163⅛
7.00	117	118	Do pfd	200	117	117	117	.....	.....
4.00	50¾	51	Cosden Co	18,000	51	50	51	— ⅛	43⅜
7.00	102¼	104	Do pfd	100	103	103	103	.....	.....
.....	78	78¾	Crucible Steel	3,100	79¼	78	78	— 1⅛	64
.....	59⅝	60	Cuba C Sug pf	1,400	60	59¾	59¾	— ⅛	54⅝
.....	35	35¼	Cub-Am Sug.	2,600	35⅜	34½	35¼	— ⅜	22½
.....	9	10	Cub-Dom Sug.	400	9	8¾	9	.....	.....
.....	50	52	Do pfd	300	50	50	50	.....	.....
.....	67⅞	68¼	Cuyamel Fruit	3,000	67¾	67¾	67¾	— ⅛	.....
6.00	112¾	113¾	Del & Hudson	100	112¼	112¼	112½	.....	.....
2.00	40¼	41½	Dome Mining.	1,300	40¼	39½	40	— ⅛	27
6.00	147	147½	Du Pont De N	5,600	148¾	146	147¼	+ 1¼	.....
6.00	87¾	88	Do pfd	300	88	87½	88	+ ⅛	.....
10.00	110¼	111	Eastman Kod.	600	110¾	110¼	110⅝	+ ⅜	.....
4.00	62¼	63	Elec Stor Bat.	500	63	62½	62¾	+ ⅛	.....
.....	14	15	Elkhorn Fuel.	300	14¼	14¼	14¼	.....	.....
.....	26⅛	28	Em-Brant pfd	100	26¾	26¾	26¾	.....	.....
5.00	71	71¼	Endicott-J	400	71¼	71¼	71¼+	⅜	55
.....	11¼	11¾	Erie	400	11⅛	11⅛	11⅜	.....	14
7.00	122	123½	Fidelity F Ins	100	123	123	123	.....	.....
.64	9	9¼	Fifth Ave B L	500	9¼	9¼	9¼+	⅛	.....
7.00	50	53	Fed M & S pf	100	50	50	50	.....	.....
10.00	162	165	Fisher Body.	200	165	165	165	.....	116⅜
.....	16¼	17	Do rights.	200	17¾	16¾	16¾	.....	.....
8.00	99	100	Do Ohio pfd	100	99¾	99¼	99¼	.....	.....
6.00	71¼	71½	Founds Co	700	71¼	70⅝	71⅛	.....	.....
.....	12¾	13	Fisk Rubber.	300	13⅛	12¾	12¾	— ⅛	18⅜
2.00	45¼	45¾	Fleischm Co.	1,700	46	45¼	45⅝	— ¼	.....
.....	17	17½	Freeport Tex.	700	17¾	17	17	— ⅛	17⅛
2.00	59¾	60¼	Gen Am T Car	300	60	59⅝	59⅝	— ⅜	53⅜
.....	43¼	44	Gen Asphalt.	2,500	44¼	43½	43⅝	— ⅜	62⅜
5.00	75	78	Do pfd	200	75¼	75	75	.....	.....
8.00	177¼	177½	Gen Electric.	300	178	177¼	177⅜	— 1	162½
1.50	17¾	17¾	Gen Motors.	9,000	17¾	17	17	.....	17⅜
6.00	87	87⅜	Do 6% deb p	300	87½	87¼	87½	.....	78⅜
7.00	102¼	103	Do 7% deb p	500	103	102¾	103	.....	.....
.....	47	47¾	Gimbel Bros.	200	47¾	47¼	47¾+	⅛	.....
.....	36	37	Goodrich	100	36	36	36	— 1	41¾
.....	60½	61	Goodyear pfd.	200	61¼	61	61¼+	⅜	.....
8.00	96⅝	96⅞	Do prlod pfd	600	96⅝	96⅜	96⅝	.....	.....
.....	5⅝	5⅝	Goldwyn Pic.	1,200	5⅝	5½	5½+	⅛	.....
.....	29	29⅜	Granby	100	29¼	29¼	29½	.....	.....
2.00	31	32	Grt North Ore	100	31⅞	31⅝	31⅞+	⅛	39⅜
5.00	73¼	74	Grt North pfd	200	73⅜	73¼	73⅝	.....	75⅛
.....	10	10⅛	Guant Sugar.	300	10	10	10	.....	.....
.....	54	54	G M & N pfd	400	53	53	53	.....	.....
4.00	94⅜	95	Gulf St Steel	1,400	96	95	95	— 1⅜	83
7.00	88	90¼	Hartman	100	88½	88⅜	88½	.....	.....
3.00	42¼	42¾	Hayes Wheel.	900	42¾	42	42¾+	⅛	.....
3.00	36½	37	Household Pr.	900	37⅛	36⅝	36⅝—	⅛	.....
2.00	27⅞	28	Hudson Mot.	1,700	28¼	27⅞	28	.....	⅛
.....	59⅜	60	Houston Oil.	300	60	59½	59¾—	⅜	79
.....	12¾	12⅜	Indiahoma	900	12⅝	12⅜	12⅜—	¼	41½
.50	37¼	38	Inspira Cop.	100	37⅜	37⅜	37⅜	.....	41¼
.....	18¾	19	Int R T.	100	19	19	19	— ⅛	.....
2.00	25¼	25⅝	Int Comb Eng	400	25¼	25¼	25¼	.....	25⅜
5.00	88	89	Int Harvester.	200	89	89	89	.....	.....
.....	9	9¼	Int Merc Mar.	200	9	9	9	.....	23½
2.00	34½	35¼	Do pfd	400	35	34¼	34¼	.....	84
.....	14	14¼	Intl Nickel	1,100	14¼	14¼	14⅜—	⅛	18¼
.....	46	46⅜	Intl Paper	300	46⅝	45⅞	46	+ ⅛	50
6.00	69¾	71	Do pfd stpd.	300	70	70	70	+ ⅛	68
4.00	116	117	Int Shoe pfd.	100	116½	116¼	116½	.....	.....
.....	69¾	70	Int Tel & Tel.	400	70¼	69¾	69¾—	⅛	.....
.....	14¾	14⅞	Invincible Oil.	3,100	15	14⅜	14⅞+	⅛	18¼
.....	52	53	Iron Prod.	1,400	53	52	52½—	1	31½
.....	21¼	21½	Jewel Tea.	100	21½	21¼	21½—	⅜	.....
4.00	59¾	60	Jones Bros Tea	200	60	60	60	— ¼	42
7.00	107½	108	Jones & L pfd	200	108	108	108	.....	.....
.....	1¼	1⅝	Kansas & Gulf	900	1⅝	1¼	1⅝+	⅛	5⅜
.....	36½	37⅛	Kayser J.	100	36⅝	36⅜	36⅝+	⅛	.....
.....	57½	57⅝	Kelly-Spgfld.	700	57⅜	57½	57½—	¼	50⅜
3.00	38⅞	39	Kenn Copper.	2,300	39¼	38⅝	39¼—	⅛	32⅜
.....	9¼	9¾	Keystone Tire.	300	9¼	9¼	9¼—	⅛	21⅞
2.00	29¼	30	Lee Rub & T.	300	30⅜	29	29⅜—	⅜	34
3.50	63½	64	Lehigh Valley	400	63⅝	63¼	63¼+	⅜	62⅛
4.00	71	71¼	Lima Loco	2,900	71⅞	70⅜	71	— ⅜	109¾
.....	18	18⅜	Loews Inc	1,200	18½	18	18	— ⅛	17⅛
.....	8	8¼	Loft Candy	100	8	8	8	.....	13⅜

Sales at end of first hour, 190,600; total sales, 333,700 shares.

NEW·YORK·CURB TRANSACTIONS

[By Associated Press.]

SATURDAY, APRIL 28, 1923.

Total stock 439,500
Bonds, par value $500,000

INDUSTRIALS.

	Sales.	High.	Low.	Close.
Acme Coal	9,400	.55	.53	.54
Armour Co pfd.	100	94	94	94
Archer Dan Mid	100	39½	39½	39½
Bridgept Mach.	1,300	15	14½	15
Blum & Co pfd.	100	97	97	97
Du Pont Mots.	4,500	7¼	6⅝	6⅝
Brit Am Tob cp.	1,100	22	22	22
Brkln City R R.	2,000	10¼	10	10
Buddy Buds	3,800	1½	1⅜	1½
Centrif C I P.	500	13	13	13
Chgo Nipple	100	4¾	4¾	4¾
Chgo Steel Whl.	4,700	1¾	1½	1½
Do pfd	2,300	7½	7½	7½
Cleveland Auto.	800	49¼	49¼	49½
Douglas Pectin.	200	13¾	13¾	13¾
Everett Heaney.	100	2¾	2¾	2¾
Durant Mot.	2,200	57¾	56½	56½
Goodyear Tire.	1,000	16⅛	15⅞	15⅞
Hydrox Corp.	1,000	23	22¾	22¾
Mercer Mot.	2,100	1¼	1¼	1¼
Mercer Mtr "B".	3,400	02	01	02
Midvale Co Del.	400	16⅞	16⅝	16⅝
Prima Radio	700	69	67	69
Patters Bros Tob	400	15⅛	15⅛	15⅛
Phil El pfs	100	.85	.85	.85
Radio Corp com.	600	3¾	3¾	3¾
Reo Mot Truck.	2,200	19½	18⅞	18⅞
So Coal & Iron.	2,000	.30	.28	.28
Swift Int.	100	19½	19½	19½
U S L4 & Rl.	500	1¼	1⅛	1⅛
Do pfd	1,000	3¾	3¾	3¾
Willys Corp 1 pf	200	8	8	8
Do 1 pf ctf.	100	9	9	9
Yellow Taxi N Y	200	141¾	141	141

STANDARD OILS.

Anglo Am Oil	300	17¼	17	17
Cont Oil	200	42¾	41	41
Galena Sig Oil	60	65	64	64
Imp Oil Canada	125	111¾	111	111¾
Int Pete	1,700	20¼	20	20
N Y Transit	10	130	130	130
Northern P L	105	104	104	104
Prairie O & Gas	550	214	213	213
Prairie P Line	10	109	109	109
South Penn Oil	10	158	158	158
S O of Ind	13,200	61¾	61¼	61¼
S O of Ken	200	94¾	94¾	94¾
S O of N Y	1,100	42¾	42¾	42¾
Swan & Finch	100	32	32	32
Vacuum Oil	1,300	49	48¼	48½

INDEPENDENT OIL.

Big Ind O & G	2,000	.21	.21	.21
Carib Synd	2,900	5⅝	5⅝	5⅝
Cities Svc	165	163	162	163
Cities Svc pfd	900	69	68¾	69
Consol Royalty	500	1¼	1¼	1¼
Creole Syndicate	500	6¾	6¼	6¾
Esmeralde	1,000	.02	.02	.02
Fed Oil	1,100	.79	.78	.79
Glenrock Oil	2,800	1⅛	1	1⅛
Gen Petrol	1,100	38	37	38
Gulf Oil	1,300	63	62	62¾
Hudson Oil	2,000	12	11	11
Keystone Rad	7,000	.37	.36	.37
Kirby Pete	900	1⅝	1	1⅝
Lowry Oil	500	1	1	1
Lyons Pete	500	.84	.84	.84
Mammoth Oil	1,100	54¼	54¼	54¼
Maracaibo Oil	2,600	21¾	21¼	21¾
Mar Oil of Mex.	700	3⅞	3⅝	3⅝
Mexico Oil	3,100	.95	.92	.92
Mt & Gulf Oil	1,000	1⅜	1⅛	1⅛
Mutual Oil ctf	6,400	12	11⅝	12
Noble Oil	1,000	.20	.20	.20
Ohio Ranger	1,000	.02	.02	.02
Omar Oil	8,000	1⅛	1	1⅛
Penn Beaver	800	2	1⅞	2
Royal Canadian	1,700	6⅝	6	6
Salt Creek	900	20⅞	20⅝	20⅝
Salt Creek	200	11	11	11
Santa Fe	700	5¾	5¼	5⅝
Sapulpa Oil	100	3¼	3¼	3¼
Seaboard O & G.	4,300	3⅞	3¼	3¾
Sou Pet & Ref.	4,000	.04	.04	.04
So State Oil	1,800	2⅜	2⅜	2⅜
U Shoe Mch pfd	100	26⅛	26⅛	26⅛
Texon Oil & L.	1,200	.38	.38	.38
Turman Oil	5,300	1⅛	1⅛	1⅛
Wilcox Oil	3,100	7¾	7¼	7¼
Wanner & Malle	500	31	31	31
Waring Hat Mfg	200	21⅜	20	20⅜
West Feed Mach	500	5⅞	5½	5⅝

MINING.

Alaska-B Col M.	200	1⅞	1⅞	1⅞
Arizona Globe	12,900	.62	.60	.62
Big Ledge	2,000	.02	.02	.02
Boot & M Corp.	1,000	.17	.17	.17
Butte & Western	2,000	2¼	2	2¼
Candelaria Mng.	2,500	.13	.11	.13
Canario	100	2¼	2¼	2¼
Chino Ext	1,000	.60	.60	.60
Con Cop Mng.	1,400	3¾	3¾	3¾
Con New-Utah	2,000	.11	.11	.11
Cont Mines	2,000	5	4¾	5
Comstock Tun.	1,000	.25	.24	.25
Cork Province	3,000	.13	.13	.13
Cortez Silver	5,600	.68	.65	.68
Cresson Gold	2,400	2¼	2¼	2⅜
Divide Extens	1,000	.07	.07	.07
Dolores Esperanza	125	1⅞	1⅞	1⅞
Emma Silver M.	2,000	.01	.01	.01
Eureka Croesus	4,000	.18	.18	.18
First Nat Copper	1,400	.53	.53	.53
Fortuna	7,000	.21	.21	.21
Gadsden Copper	5,000	.65	.65	.65
Golden States	2,000	.47	.47	.47
Goldfield Deep	3,000	.13	.13	.13
Gold Develop	1,000	.19	.19	.19
Gold Jackpot	1,000	.43	.43	.43
Goldfield Flor	1,000	.45	.45	.45
Hard Shel Mng.	1,000	.06	.06	.06
Harmill Div Mng	5,000	.05	.05	.05
Hecla Mining	1,000	9⅝	9⅝	9⅝
Henrietta Silver

BUILDING MATERIAL!

The Worlds Greatest Stocks Ready for Prompt Delivery at Big Savings—

but You Must Order Without Delay!

The finest building materials manufactured can still be purchased here at a big saving with an assurance of prompt delivery. Large quantities of everything needed for building, repairing and improving have been arriving within the last few weeks. These materials were purchased by us before the price advances. That's the reason for these low prices.

But when our present stocks are exhausted, with them will go your last chance to save. Don't delay a moment longer. If you are going to need building materials of any kind, come at once. Even though you do not intend to build, repair or improve until later on, you can place your orders this week for later delivery and we will give you the benefit of present low prices.



Harris Homes Beautiful

This is Harris Home No. CT-1517, but one of more than a hundred modern artistic Harris Homes Beautiful. Size 29x25 feet, with six rooms and bath.

Save $500.00 to $1500.00 Now!

America's leading house specialists have planned your Harris Home Beautiful. Every prospective home builder should get full details of the many advantages of the Harris Way before making a single decision. No chance of anything going wrong when you buy a Harris Home. We guarantee to furnish sufficient materials as outlined in our plans and specifications. You can satisfy yourself in every particular by coming to our plant, for this is the only place in or about Chicago where you can pick from our mammoth stocks every needed item to build and furnish your home. Our building experts are waiting to help you—to inform you fully. They will aid you in selecting suitable plans and quickly convince you by actual estimates and you will save from $500 to $1,500 on your home if you buy it here. Make no decision until you see us!

There's a Harris Home Near You!

Harris Homes Beautiful are being erected in best residential districts around Chicago. Thousands upon thousands of satisfied Harris Home Owners in every section of the country point with pride to the superior design, construction and quality of the materials. Here is what they say:

Built like the Rock of Gibraltar." "Put up according to plans it will last forever." "Not one inch of waste space." "Saved a thousand dollars on my Harris Home."

FREE Book Now Ready!

You can't afford to plan your new home without our free book of Harris Homes Beautiful. Phone us, call at our office or write for your copy today. Ask for CT-77.

Harris Carpenter Built SUMMER COTTAGE $365



Lately there has been such a tremendous demand for summer cottages that we found it necessary to create a new department, and will offer as a special inducement OUR MOST POPULAR Summer Cottage No. 37, size 20 ft. by 20 ft., consisting of three rooms, bath and pantry, at the ridiculously low price of....$365.00 f. o. b. our Factory here in Chicago.

FOUNDATION: Cedar posts, sills, and girders, joists and 2x4 studding, rafters and all other dimension stocks strictly No. 1 Yellow Pine, surfaced.

FLOORS: Are an exceptionally good grade of yellow pine or fir, tongued and grooved

OUTSIDE WALLS: Sheathed with a high grade drop siding which can be supplied in many different patterns, size 1x6—T. and G.

ROOF BOARDS: Are tongued and grooved and roof is covered with fifteen year guaranteed slate surfaced roll roofing, color either red or green.

OUTSIDE FINISHING LUMBER and stepping, fir, spruce or white pine.

WINDOWS: Are supplied complete with screens.

INSIDE PARTITIONS: Are built up of Plasterboard, strong and substantial.

This cottage is equipped with a special feature for ventilation, making it practically a complete porch.

Porch for Summer Cottage, Size 8x20 ft., including screens, extra.....$50.00

Guaranteed Plumbing



Bathroom Outfit

includes bathtub with nickel plated double bath cock, waste and overflow; nickel plated supply pipes. White porcelain enameled deep apron lavatory, 18x21 in., with nickel plated faucets, supply pipe and trap. Low closet outfit with white china tank complete.....$73.00

Complete bathroom outfit as above but furnished with golden oak closet tank, seat and cover to match. Deep apron lavatory, size 17x19 in., complete outfit.....$68.00



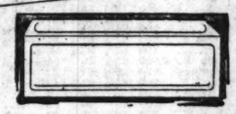
High grade bathtubs, 5 ft. long and 30 in. wide. White porcelain enameled on iron inside and over 3 in. roll rim. Price, each.....$22.50

Bathtubs, complete with nickel plated double bath cock, waste and overflow. Each.....$27.50

Nickel plated supply pipes, extra, $2.00

One-piece deep apron built-in bathtubs for right or left corner, white porcelain enameled on both inside and outside. Its beauty of design gives the bathroom an elegance of appearance impossible to obtain with any other type of tub. Five feet long, each.....$50.00

Five and one-half feet long, ea..$53.00



One-piece deep apron recessed bathtub with outlet at right or left end. White porcelain enameled inside and outside. Presents the newest and most desirable type of bathtub at little cost. Five feet long, each.....$47.00

Five and one-half feet long, ea..$50.00

Enameled Lavatories

White porcelain enameled deep apron lavatory with nickel plated faucets and trap.



Size 18x21 inches. Each.....$11.00

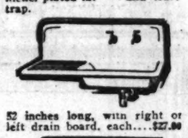
Supply pipes extra $2

Size 18x24 inches. Each.....$13.50

Supply pipes extra $2

1-Piece Sinks!

Sanitary, one-piece, white porcelain enameled sinks, with nickel plated faucets and brass trap.



52 inches long, with right or left drain board, each....$27.00



44 inch long, right hand drain board, each.....$33.00

52 inches long, right or left drain board, each.....$38.00



52 inches long, right or left corner, each.....$33.00

Cast iron adjustable sink legs, each.....$1.50

Closet Outfits

Low pattern closet outfits with white vitreous china tank and wash down bowl. Mahogany seat and cover. Complete, each, $31



Closet Bowls

Wash down bowls for high or low down closet tanks, each.....$12

Close roughing-in closet bowls, used where high closet outfits are being changed to new style low closets. Bow'l, each...$13

2 Part Laundry Tubs



Two part laundry tubs, 18 in. long, with latest swinging mixing faucets. Furnished with nickel plated brass trap and latest angle steel stand.

Laundry Stove



Two hole water heating laundry stove. Made with hollow firepot. Size 14x20 in. Each, $11.75

Size 17x23 in., each, $15.25

4 hole laundry stoves, size 22x24 inches, each, $17.75.

Gas Water Heaters



Double copper coil water heaters with cast iron jacket. Suitable for use with 30 gallon range boiler. Specially priced at, each, $8.75

Water heater for 40 and 52 gallon tanks, $10.75

Range Boilers



29 gallon standard galvanized range boilers, each, $9

30 gallon range boilers with stand, couplings, complete, each, $11

40 gallon range boilers, each complete with stand and couplings, at $13

Perfection Heating Plants!

Our complete heating proposition offers finest heating supplies, big money savings and the helpful expert service to home builders and those who are improving or repairing.

Steam, hot water and warm air heating plants, pipeless furnaces, round and square boilers, radiators, pipe valves, fittings, pipe covering. Here you will find widest selections of guaranteed heating material in stock for quick delivery.



If you are figuring on installing a heating system, don't make a decision until you see us. Just send us a rough sketch of your building, showing size of rooms and location of doors and windows. Our experts are waiting to help you get an efficient heating plant at the lowest possible price.



For Example:

We furnish a high grade heating plant guaranteed to perfectly heat an average sized bungalow, 24x40 ft., with 5 rooms and bath at the following low prices:

Pipeless furnace	$116.00	**Steam Plant**	$357.00
Warm Air Pipe Plant	148.00	**Hot Water Plant**	373.00

PERMANENT GARAGES

"PRESTO-UP" Patented Buildings

Most Liberal Terms!

It's easy now for anyone to buy and own the finest garages made, under most liberal terms of payment. Only a small amount of cash required for your first payment and the balance paid like garage rent, $10.00 per month on the single garages and $15.00 per month on the double garages. Many are buying these double garages, allowing the rental to pay the monthly installments.

No Other Garage Offers All These Advantages!

Presto-Up Patented Garages are permanent garages—stronger and more attractive than the old style carpenter built garages. When you buy a Presto-Up Garage, you get a complete building with all doors, windows and hardware in place, painted, ready for quick, labor and money saving erection. Don't be confused by attractive offers which will bring you only a load of rough lumber and the expensive time wasting and troublesome wait for high priced mechanics to finish your job. Free delivery in Chicago and bordering suburbs.

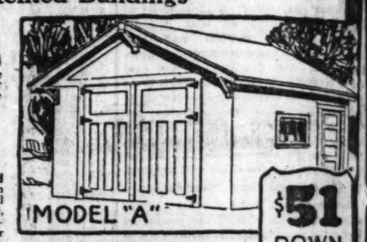
Only the best lumber, fifteen-year guaranteed roofing, extra heavy hardware, guaranteed no-sag doors and many other new and exclusive features will be found in these world's famous buildings.

Showyard Open Today from 2 to 5 P. M.

Six full size garages now on display. Our garage show yard is open from 8:30 a. m. until 5 p. m., including Saturday. Open Sundays for your convenience from 2 to 5 p. m. If you can't get here, ask for free garage book No. CT-38 LG.

We Put Them Up If You Wish!

If requested, we will erect single garages for $25.00 and double garages for $35.00 in addition to our low selling cost. Most every one prefers to do their own erecting—it's an afternoon sport to erect a Presto.



MODEL "A" $51 DOWN

—Balance $10 Per Month

Presto-Up Permanent Garage, Model "A," size 10 ft. 6 in. x 16 ft. 6 in....$154.00

All larger sizes priced proportionately low.



MODEL "D" $60 DOWN

—Balance $10 Per Month

Presto-Up Permanent Garage, Model "D," size 10 ft. 6 in. x 16 ft. 6 in.....$179.00

All larger sizes priced proportionately low.



MODEL "B" $57 DOWN

—Balance $10 Per Month

Presto-Up Permanent Garage, Model "B," 10 ft. 6 in. x 16 ft. 6 in.....$173.00

All larger sizes priced proportionately low.



MODEL "D" TWO CARS $92 DOWN

—Balance $15 Per Month

Presto-Up Permanent Garage, Model "D," 16 ft. 6 in. x 18 ft. 6 in.....$275.00

All larger sizes priced proportionately low.



MODEL "G" TWO CARS $90 DOWN

—Balance $15 Per Month

Presto-Up Permanent Garage, Model "G," 18 ft. 6 in. x 16 ft. 6 in.....$270.00

All larger sizes priced proportionately low.



MODEL "B" TWO CARS $89 DOWN

—Balance $15 Per Month

Presto-Up Permanent Garage, Model "B," 16 ft. 6 in. x 18 ft. 6 in.....$265.00

All larger sizes priced proportionately low.

Builders Bargains

Ornamental Lawn Fence

Ornamental lawn fencing, a neat, good looking design, strong and well made. Made with uprights of No. 9 galvanized wire crimped the entire length. Cable wires No. 12, heavily galvanized.



Upright and cable wires, properly spaced for strength and proper designing.

Height, inches	36	42
Per linear foot	12c	14c

Guaranteed Paint

Guaranteed house paint of fast quality in 32 non-fading colors, specially priced, per gallon.....$1.85

Barn or Garage Paint

Guaranteed barn or garage paint in red, yellow and maroon colors, specially priced this week at, per gallon.....$1.35



Varnish for Every Purpose

Wearing floor varnish. A fine quality, durable and economical, per gallon at.....$2.25

Inside spar varnish. Fine quality for all inside work, per gallon.....$2.75

Outside spar varnish for woodwork in bathrooms where walls come in contact with water. Specially priced, per gallon.....$3.00

Wallboard at a Saving

Brand new extra heavy wallboard, 48 inches wide. Lengths from 5 feet to 12 feet. Specially priced now, per 100 square feet.....$3.25

Plasterboard Bargains

A nationally advertised brand of finest quality new plaster board. Material standard ⅜-inch thickness, made from gypsum plaster (do not confuse with fibre wallboard), sizes 48x32 inches and 48 in. x 36 in. Per 100 sq. ft.....$3.50

We also have sizes 32 in. x 6 ft., 7 ft., 8 ft., and 9 ft.—36 in. x 7 ft., 8 ft., 9 ft., and 10 ft., priced at proportionately low prices.

Slate Coated Shingles

Natural colored slate in red or gray-green is used to surface the Asphalt shingles we offer. They can be furnished in individual style, 8x12¾ inch or in 4 and 1 slabs as low as, per square.....$3.75

Slate Coated Roll Roofing

Heavy weight 45 to 90 pound Asphalt roofing, coated with natural colored red or gray-green slate. Complete with long or short nails and plenty of cement. Price, per roll.....$1.60

Shingle Stamped Roofing

This is made the same as the roll roofing quoted above except the surface is stamped in black asphalt to represent round, pointed or square cut shingles. Complete with nails and cement at, per roll.....$1.90

Structural Steel!!

Warehouse Service!

Immediate Delivery of Structural Steel, Out of Stock

"I" Beams

80 Tons—	6 inches;	12.5 lbs.,	approximately 12 feet long
100 Tons—	8 inches;	18.4 lbs.,	approximately 15 feet to 25 feet long
100 Tons—	9 inches;	21.8 lbs.,	approximately 12 feet to 20 feet long
100 Tons—	10 inches;	25.4 lbs.,	approximately 20 feet to 26 feet long
50 Tons—	12 inches;	31.8 lbs.,	approximately 29 feet to 30 feet long
50 Tons—	12 inches;	40.8 lbs.,	approximately 29 feet long
100 Tons—	15 inches;	42.9 lbs.,	approximately 30 feet to 32 feet long

The above beams have just been removed from a building and still have the original red lead oil and paint, and, except for a few bolt holes, are as good as new.

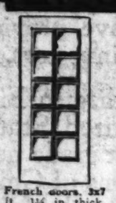
Mild Steel Smooth Plates

We have approximately 750 tons of mild steel quality plates in widths of 42 in. and narrower, approximately 25 ft. long. Thickness of 7-16 in. and 9-16 in. All new.

Fabricated Lintels for Buildings

We are specialists in fabricated lintels for all kinds of buildings and can furnish these lintels for openings over windows, and can also furnish floor beams. Send us or bring your blue prints and we will be glad to figure with you.

Thousands of Millwork Bargains Like These



French doors, 3x7 ft., 1¼ in. thick, glazed double strength glass. White pine. $14.50



Clear fir doors, 2 ft. 6 in. by 6 ft. 8 in., 1⅜ in. thick, like cut, at, each, $5.45

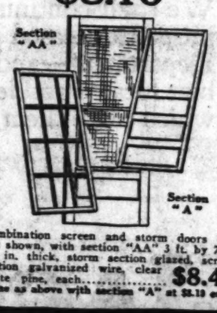


Screens

Full sized window screens, outside measure 2 ft. 6½ in. x 5 ft. 3¾ in., 1½ in. thick, black wire of standard 12 mesh. Frames painted black, at, each, $1.96

Combination Screen and Storm Doors

$8.10

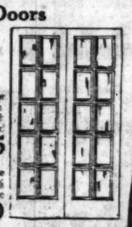


Combination screen and storm doors like cut shown, with section "AA" 3 ft. by 7 ft. 1¼ in. thick, storm section glazed, screen section galvanized wire, clear white pine, each.....$8.45

Same as above with section "A" at $8.10 each.

French Doors

$18.65



French doors, like cut, for openings 5 ft. x 7 ft., 1¾ in. thick, glazed double strength glass; glass set with wood stops; clear white pine; pr. $18.65

French windows, opening size 2 ft. 8 in. x 3 ft. 6 in., 1⅜ in. thick, like cut. Double strength glass. White pine, pr., $4.29

Colonial Windows



Colonial Windows, glass size 26x28 in., 3 light top, divided like cut, 1⅜ in. thick, check rail glazed. White pine, outside measure, 2 ft. 6⅛ in. by 5 ft. 2 in., $3.45



"Presto-Up" Lakeside Cottages

This is but one of many substantial Presto-Up Bolt Together, Patented Sectional Summer Cottages now offered at unusually low prices. The Edgebrook design illustrated, an unusually popular model 20 ft. 5 in. wide and 24 ft. 5 in. long, has five good sized rooms and large sun parlor with French window and screened porch, price, $679.00. Other smaller sizes at $299 upwards.

Presto-Up Lakeside Cottages come to you in convenient, easily handled sections, complete to the last detail. All doors, windows and hardware in place, painted and ready to bolt together. When up, they stand solid and rigid—substantial buildings, made to stand the test of time.

Get full particulars at our headquarters office here, or write for new free Presto-Up Lakeside Cottage Book, No. CT-38-LH.

Easy to Get to Our Plant

Take any North or South bound car and transfer at 35th Street to our door.

HARRIS

HARRIS BROTHERS CO.

35th and Iron Streets — CHICAGO

Deliveries Each Day

Daily deliveries are made to all parts of Chicago and bordering suburbs by our fleet of motor trucks.

This Summer Cottage Now Erected in Our Show Yard!

AL!
ady
ngs-

ay!

arge quantities of
ased by us before

ing to need build-
r orders this week

RAGES
ldings

"A"
$51 DOWN
$10 Per Month
Permanent Garage, Model
ft. 6 in. x 16 ft. 6 in....$154.00
priced proportionately low.

"D"
$60 DOWN
$10 Per Month
Permanent Garage, Model "D,"
in. x 16 ft. 6 in.....$179.00
sizes priced proportionately low.

"B"
$57 DOWN
$10 Per Month
Permanent Garage, Mode
6 in. x 16 ft. 6 in.....$173.0
sizes priced proportionately low.

"D" TWO CARS
$92 DOWN
$15 Per Month
Permanent Garage, Mode
6 in. x 18 ft. 6 in.....$275.00
sizes priced proportionately low.

"G" TWO CARS
$90 DOWN
$15 Per Month
Permanent Garage, Mod
6 in. x 16 ft. 6 in.....$270.0
sizes priced proportionately low

"B" TWO CARS
$89 DOWN
$15 Per Month
Permanent Garage,
6 in. x 18 ft. 6 in.....$265.00
sizes priced proportionately low.

Chicago Sunday Tribune.
THE WORLD'S GREATEST NEWSPAPER
PART FIVE. APRIL 29, 1923.

Fashions Beauty Contests

THE POTTERS

by J. P. McEvoy



ILLUSTRATIONS BY J. H. STRIEBEL

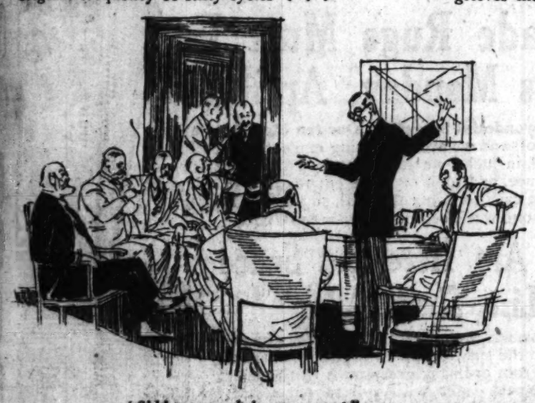
PROLOGUE.

We left Pa Potter, you may remember, gazing with unfeigned consternation into the honest features of a typical New Yorker whose intense remark, "Meshuga," is all the answer Pa can get in reply to "Where is the Broadway subway?" . . . anyway, Pa found it, even if he had to climb into and out of a few subterranean barber shops, coal holes, etc., in the quest . . . they couldn't hope to hide a subway on a fellow as keen as Pa—at least, not indefinitely . . . here we are . . . Follow the Green Line . . . Follow the Black Line . . . turnstiles . . . penalties in all languages for using slugs . . . watch your step . . . ding ding . . . whew, terrible! . . . I'd Walk a Mile for a— Shake Hands with Health— Why the Subway Is the Safest— . . . yeh, I gotta go over on Thoity-thoid . . . I seen dis goil at de coib, and I says . . . vas haben sie gesehen . . . droshka katushka minushka vodka . . . hop lo chee chow chu . . . oi oi . . . si si . . . oui oui . . . ya ya . . . yass yass . . . yup . . . yeh . . . bumpbumpbump . . . WALL STREET!

SCENE I.

Wall street . . . a church at one end, at the other the river; take your choice . . . where the bull lies down with the bear as they wait for the lamb gayly leaping about from point to point on the neighboring margins . . . and now comes Pa Potter . . . yea, a second Daniel . . . say, page me a few lions . . . you go in here, Pa, and be sure to take the express, as the locals don't go any higher than the thirty-second floor . . . here you are . . . gold letters on the door and a sneerful office boy already . . . "The Cosmic Radio Corporation" . . . of course you can go right in—aren't you going to be one of the directors? . . . tough luck, the meeting is already on . . . there's Rankin . . . "Hello, Rankin" . . . "Hello, Potter" . . . Shhh, the great expert is giving a speech on Radio . . . Listen!

EXPERT *(who has a high, thin voice and a well modulated Adam's apple that beats perfect time)*:
And, of course, as you well know, when the tube connections are changed from outside excitation to self-excitation by coupling the grid circuit over on to the plate circuit, the frequency at which power is being produced in the plate circuit will probably change from the original frequency of sixty cycles . . .



"Shhh . . . he's an expert."

(Which nobody can deny.)

PA *(sotto voce, to Rankin)*:
What did he say?

RANKIN *(mysteriously)*:
Shhh . . . he's an expert. He's explaining everything.

EXPERT *(with growing enthusiasm)*:
Assume that it takes one-tenth watt input to completely control the output of the plate battery, and that under these conditions the plate battery can deliver ten watts of power. You can see at a glance, if the grid circuit is connected to a sixty-cycle source of power, the power output of the plate circuit will be a reproduction of the impressed sixty-cycle wave.

(Certainly. Why not?)

PA *(dizzily)*:
What does he mean, watts? If don't make sense to me.

RANKIN *(pityingly)*:
Can't you keep quiet? I tell you he's an expert. He knows all about radio.

PA *(doggedly)*:
Then why doesn't he tell us something about radio? He's just reciting some charades.

EXPERT *(with fanatical fervor in his voice . . . Peter the Hermit . . . Savonarola . . . General Coxey . . . Henry Ford . . . they all got that way)*:
Gentlemen, may I say one word here for the square law type of variable condenser? It grieves me to think that there may be hundreds—yes, thousands—of people in this country who do not understand that to give a straight line wave length calibration a square law condenser is made with offset variable plates, so that the dielectric area is in proportion to the squares of the scale degrees . . .

(Cries of "Bravo!" and "Hear! Hear!"

PA *(coming up for the third time and clutching Rankin helplessly)*:
Huh? Wazzat?

RANKIN *(dazed but game)*:
He says that if you take that thingumajig you know, that there whatchamacallit—in the —er . . . in the—er . . . O, you know . . . Sshhh, we're all going out to his house tonight, and he's going to give us a practical demonstration. Meanwhile just sit as quietly as you can and look as intelligent as possible.

EXPERT *(with fine glow of pride)*:
And now, gentlemen, we come to the location of the choke, which should, as we all know, be between the last filter condenser and the oscillator tube. But where should the bypaths condenser be located? Ah, gentlemen, how well



"Turn it off; he's breaking my heart."

we know it should be located on the oscillator side of the choke.

(Quite so . . . Cheerio!)

SCENE II.

The Expert has fitted up one room in his home in faithful imitation of a wireless room on a liner . . . red and green lights flash fitfully . . . an insane ship's clock rings off two bells . . . four bells . . . seven bells—whatever it happens to have on hand . . . the Expert wears a cap and uniform and cries, "Avast!" and hitches up his pants fore and aft as he tears up and down the long row of dials and things which lines one entire wall . . . this evening Pa and Rankin are among the favored few who have come to hear the Expert tune into stations from coast to coast . . . in fact, they may even hear the Expert broadcast, as he has a license and an outfit and a lot of words backed up in his system curdling for an outlet.

EXPERT *(running nervous fingers over numerous dials . . . shrill shrieks and low moans answer his efforts . . . his eyes gleam with sadistic delight . . . a piercing screech . . . ah, he has it!)*:
Listen, gentlemen; in just a minute you will hear Los Angeles.

RADIO:
This is Station J-U-N-K broadcasting from the top of Oppenheimer's Dry Goods Store in Alligator Hollow, the Garden Spot of Florida. Mr. Oppenheimer will now give an address on "Why Honesty Is the Best Policy" . . . Stand by one moment, please . . . Mr. Oppenheimer now speaking—of the Oppenheimer Dry Goods Store, Station J-U-N-K—

EXPERT *(twisting dial hurriedly and casting Mr. Oppenheimer into exterior darkness)*:
There must have been some mistake. Let's try Chicago now. *(Fiddles lovingly with half a dozen knobs and things. The whole place is filled with exquisite moans. The Expert quivers to the very depth of his nefarious soul)*:
There, now we shall have it!

RADIO:
. . . setting the vertebræ of the spine will, in nine cases out of ten, cure any ailment of man, from whooping cough to housemaid's knee. As everybody knows, the cervical as well as the dorsal vertebræ——

(The Expert turns the knobs apologetically.)

RADIO:
. . . but how should Harold Cuckoo know, dear children, that he was running on sun time, and not on standard time? As long as he has been a cuckoo, grown to full cuckoohood with a clock of his own, he has always run on standard time, and here they had changed to sun time without notifying Harold! No wonder he got all mixed up, dear children. When it was 12 o'clock he thought it was only 1, and cuckooed only once, which made him eleven cuckoos behind. And when it was 1 o'clock he thought it was 2, and cuckooed twice, and then he was one cuckoo ahead. He had gained twelve cuckoos in an hour! Poor Harold Cuckoo, he couldn't figure it out. Next Tuesday night, dear children, Aunt Agatha will tell you the story of Sadie Snake and Algernon Anteater . . . Buzzzz . . . Buzz . z . . zz . . . This is Station S-A-P, on the top of——

(Again the knob is turned—twirled, one might say.)

RADIO:
. . . a poet of the people, who sings the songs that come from the hearts of the people—homely, simple, songs, simple—there is no other word for it . . . Stand by one moment, please . . .

I never did a bit of dirt
To nary person on this earth;
My hands and heart are always clean—
I'll keep 'em that way, too, I mean;
For nobody never had no luck



"Wait a minute . . . wait a minute. I'm getting Cuba."

Who wasn't full of zip and pluck.
But no matter what you do, nor where you roam,
There is no place like home, sweet home.
People talk of wealth and fame,
But give me a little country lane
With elderberries growing on it
And mother in her old gray bonnet;
And I wouldn't trade a crown of gold
For her silver threads among the gold.
O, there will never be no other
Like you, my dear old sainted mother.

I thank you.

EXPERT *(excitedly)*:
Wait a minute! Wait a minute—I'm getting Cuba. Listen . . .

RADIO *(a bit thickly)*:
Yesshir, three sheers for Uni' Shates, Lanoliberty, Lanofree . . . Free do anyshing ain't agin law . . . Wowie . . . Gimme shtein o' Skotsh . . .

PA: Turn it off; he's breaking my heart.

RADIO:
My next imitation will be that of a Swede who joined the Salvation Army . . . This is Station B-O-R-E, on one of the Thousand Islands . . .

PA *(disappointed)*:
Gosh, I thought sure enough it was Cuba . . .

EXPERT:
And now, gentlemen, I think I have certainly demonstrated to you how it is almost possible to get anybody at any place with hardly any effort! What a marvelous future is in store for us! Think of being able some day in the future to sit in your room and listen to concerts in China, Czecho-Slovakia, and the Ukraine . . .

(Let us all pray that it will never come to this!)

(And that's that—until next Sunday.)

[Copyright: 1923: By The Chicago Tribune.]

Purchases made tomorrow will be charged on June bill by request.

· CHAS · A · STEVENS · & · BROS ·

Spring Apparel of Unusual Charm



Sports Apparel

IF you want to feel well dressed for outing occasions this Spring and Summer be sure to visit our Sport Section.

Smart man-tailored Mannish Coats are shown in imported woolens and camel cloth.

The correct coats, $25 to $125
Suits ..... 45 to 85
Knit dresses ..... 15 to 75

A complete line of sport accessories.

SPECIALIZED SPORT SECTION
FOURTH FLOOR

Skirts
Plain or Pleated
$15.00

FLANNEL, imported and domestic Woolens, Crepe de Chine, and bright novelty Silks allow plenty of freedom in choosing a new skirt this Spring. Knife pleats, wrap-around effects and straight-lines also give an interesting variation to the new styles in skirts. Our tremendous assortment includes many smart skirts at this popular price. White skirts for summer are also given a complete presentation now.

SKIRTS—FIFTH FLOOR

Newer Spring Hats
$18.50

THESE newer Spring Hats are entrancing as well as individual. They possess a tendency to cling even closer to the feminine head than the earlier hats and are very naive in doing so. In this group at $18.50 there are taffetas and crepes with smart coque and ostrich trimming, lovely flower trimmed hats or charming embroidered hats.

MILLINERY—FIFTH FLOOR

Suits
Are Longer

THE sketch above shows the stunning new wrap-around coat suit with the longer length jacket which ties at one side. The materials are Twill Cord, Piquetwill, Piquette and Purltwill. They are in the smart new shades, Lentil, Ramie and Greystone as well as Black and Blue.

$65.00 and $75.00

WOMEN'S—FOURTH FLOOR
MISSES'—FOURTH FLOOR

Twill and Silk Capes and Coats
For Women and Misses

$45.00 to $125.00 and up

THESE exclusive early models in Silk or fine Twill Coats and Wraps interpret the latest version of the slender sheath-like coat or the flaring feminine cape. They are exquisitely designed in every detail of fabric and finishing. For immediate use as well as for the entire summer season, nothing could be more serviceable or more charming. Each model in our wonderful collection introduces some new notes in tucking or plaiting. The colors are those that are found only in the most exquisite garments: Beach, Tan, Lentil, Ramie, and Greystone.

WOMEN'S—FOURTH FLOOR
MISSES'—THIRD FLOOR

Dresses

AMONG our new arrivals in street and afternoon dresses, featuring the new broken line silhouette, are charming Crepe Romaines and Georgettes. The straight line silhouette, too, is given prominence. There are also sporty little frocks in Flannels, Wash Silks and Linen, which show startling innovations in colors.

$25.00 to $75.00

WOMEN'S—FOURTH FLOOR
MISSES'—THIRD FLOOR

Blouses
and Jacquettes
$10.00

THE unusual demand for Blouses during the past weeks has prompted this special offering of several hundred of the choicest blouse modes in beautiful crepe de Chine or Jacquettes in the season's new colorings. A visit to this section will reveal the many attractive blouses that are special at this price.

THIRD FLOOR

Sweaters
for Sports Wear
$6.50

OUR sweater section is filled with the season's smartest new modes in sweaters. There are hundreds of styles in the various weights and many new designs. Sporty Golf Jackets, with or without sleeves, in all the favored colors, are a special feature at this attractively low price.

THIRD FLOOR

Fox Scarfs

BROWN Foxes, Blue Foxes, Beige Foxes, Platinum Foxes, Black, Red, Taupe and Pointed Foxes are all here to greet the Spring. They are quite the choicest accessory you can have for the one-piece frock or Spring suit.

$20.00 to $125.00

FURS—FIFTH FLOOR

Garments Sketched
Left to Right

Poiret Twill Suit, $75.
Twill Coat, Squirrel collar, $95.
Twill Coat, $75.
Corded Crepe Wrap, $100.
Crepe Coat, Fox collar, $135.
Silk Crepe Cape, $85.
Crepe Dress, $65.

Most Extraordinary Rug Sale In The History of Chicago—

75 Carloads of High Grade Rugs Must Be Sold at Once—Sale Starts Monday, April 30

Don't buy a rug anywhere else until you have seen these wonderful bargains. Our ten big stores are filled with the most astonishing rug values you ever heard of, and we are not asking one atom of credit for being able to offer you this opportunity—it is just plain luck—we fell right into the most fortunate purchase we ever made in all our business experience, and took over the entire stock of a big eastern weaver—he needed the money quick and we had the cash to swing the deal, so you get the biggest rug bargains in America if you buy now. Sale runs one week beginning with April 30th.

Values You Never Dreamed of Are Here But Space Will Not Permit Us to List Them All

It would take four pages like this one to list all the big values that are included in this gigantic sale. Every kind of rug imaginable is to be found here from the smallest throw rugs to the largest living room patterns, and the grades and qualities range from ordinary grass mats to the finest Wiltons. Don't wait one minute—but take this advertisement right with you to our nearest store and verify our claims. Also, ask about our Free Savings Bank Account Plan.

9x12	Extra Heavy Brussels	Were $39.75	Now $21.45
8.3x10.6	Wool Fibers Brussels	Were $23.40	Now $11.80
9x12	Special Axminsters	Were $59.50	Now $34.75
8.3x10.6	Special Axminsters	Were $54.50	Now $29.40
9x12	Seamless Velvets	Were $69.50	Now $34.50
9x12	Grass Rugs	Were $24.50	Now $ 9.75
9x12	Fringed Wilt. Velvets,	Were $75.00	Now $42.50
8.3x10.6	Fringed Wilt. Velvets,	Were $71.80	Now $38.40

Ask About Our Two Year Credit Plan

CHICAGO'S GREATEST CHAIN OF FURNITURE STORES

LARGEST RETAIL FURNITURE DEALERS IN CHICAGO

LIBERAL CREDIT

GENERAL FURNITURE CO.

SHOP AT OUR NEAREST STORE

SHOP AT OUR NEAREST STORE

6155-59 S. Halsted St. 11155-57 Michigan Ave. 2947-49 Milwaukee Ave. 3910-12-14 W. 26th St. 1709-13 W. Chicago Ave.
Cor. 92nd & Houston Ave. 4612-18 Wentworth Ave. 1809-15 Loomis Street. 2348-54 W. North Ave. 9121 Commercial Ave.

Buy on Time

BEAUTY and EARLY TEETH CARE

by Antoinette Donnelly



This department appears every day in the Daily Tribune.

NEW YORK.—[Special Correspondence.]—Last week I pointed out the relation of facial beauty and the full complement of teeth, each tooth occupying its normal position, and how inharmony in the balance of the mouth due to malocclusion (teeth out of normal position) results in depressions below the wings of the nose, flat sunken lines of the mouth, prominence of upper teeth, protruding lips, under developed chins, and other disfigurements which contribute to a lack of balance of the features and a less attractive appearing person.

Too, I pointed out the influence of the mother's food in building the baby's bones, and how the same food will build the teeth. While nursing the child the mother should eat plenty of eggs, milk, corn, whole wheat bread, spinach, apples, and grapes. The doctor will tell her what is best in each individual case.

Giving Teeth Exercise.

When baby is weaned its food must contain bone building material. Candy is bad for the teeth. Children should have plenty of milk, cream, butter, oatmeal, nuts, apples, currants, figs, berries, tomatoes, spinach, and cornmeal.

Give your child rye bread, crusts of bread, dry bread, and food hard to chew. This will give the teeth work and send good blood to the inside of the tooth and keep it strong.

Most mothers realize the importance of care of the permanent teeth which begin to appear at about 6 years. But comparatively few realize the influence of the first teeth upon the ultimate appearance of the child's mouth. When, as a matter of fact, these first temporary teeth determine the position of the permanent ones.

The first or baby set of teeth begins to appear between six and eight months, and by the twenty-fourth month the full number of twenty should be present—ten in the upper and ten in the lower jaw.

These teeth must be kept clean from the beginning, and the dentist should see the baby every six months, so that these important teeth will not decay. Bad first teeth may cause the second or permanent teeth to decay or come in crooked.

To clean baby's teeth, wrap a soft piece of clean cloth around your finger and wet it with warm water and a little cooking soda. Rub over and around the teeth. Do this in the morning as soon as baby awakes and at night before she is put to bed. Then, when she grows up, her teeth will be strong and beautiful.

Importance of Baby Teeth.

At the age of 6 the first permanent molar erupts directly behind the last temporary tooth in the arch. There are four molars which come through about the same time. These teeth are guided into their normal positions because of their normal contact with the temporary teeth in the arch. Therefore it is necessary to realize the importance of retaining the temporary or baby teeth in their normal position. Because, if any of these early teeth are lost through decay and have to be extracted, the other teeth in that arch will move out of their normal position. The space occupied by the lost tooth before its normal shedding may diminish, or even close, so that the second or permanent tooth will be prevented from erupting in normal size and position.

The influence of these baby teeth in the development of the dental arches is so important that they should by all means not only be retained their full normal period but, if they become affected by decay, their full diameter should be restored by suitable fillings.

A long period of time—twenty years or more—is required by nature to complete the building of the complete set of teeth. The baby teeth are usually ideally perfect from the fact that the foods and habits of the child are quite normal and simple during these early years. Neither do these teeth meet with interference during their eruption from any remnants of previous teeth, which are generally the disturbing factors to the placing of the permanent ones.

Prevention Better than Cure.

The relation of the upper and lower jaw is usually correct with the first teeth. Their cusps on eruption are usually well defined and their locking such as to maintain themselves in normal occlusion and the jaws in harmonious relations, which is highly important as the development of the bones of the head and face progresses. But toward the last period in existence of these baby teeth there is apt to be a wearing away of the cusps, which is the beginning of many abnormal lockings of the first permanent molars and subsequently abnormal facial defects.

Quite aside from the beauty value of watching these earliest teeth is the vastly important one of the child's health. The reduction of children's diseases through correction of early teeth disorders has amazing statistics to substantiate this phase of vital interest to a parent.

The mother, therefore, interested in the future health and beauty of her child, should guard these baby teeth as the divinities which shape the destiny of their successors. If a dentist is permitted to advise and correct on this early denture, money and a great deal of pain and deformity may be saved later. The wearing of braces and teeth straightening devices could be prevented, to say nothing of the abnormalities before referred to.

Each permanent tooth as it erupts is dependent upon contact with each preceding tooth for its normal position in the arch of the mouth. Therefore, lack of any one tooth will result in a malposition of all the teeth, both in relation to each other and to their opposing teeth in the opposite jaw.

The thought of taking a tiny youngster to the dentist may send a mother into paroxysms of shudders and quakes. But so rapid are the strides in dentistry, in the education of people on tooth preservation, and its relation to health and to facial regulation, that I venture to guess today's baby will be in a position of knowledge a few years hence to lay the blame of her health and beauty ills to a mother's gross negligence.

Practical and Fancy Needle Work

By Clotilde

CRETONNE SIDEBOARD COVER.

THIS time of year many of us plan to make new things for the house. Among the many attractive articles seen recently were some covers or scarfs suitable for sideboard, table, or a drophead machine.

One of the highly colored, stunning designs in cretonne is chosen, carrying out the color scheme of the room in which it is to be used, and the cretonne is edged with black sateen—an extension hem being set on all around and the corners perfectly mitered. A cover of this kind should not be quite as large as the surface it is to be put on, so that a narrow margin of the wood will show on all four sides.

For instance, if one had a sideboard that measured 17x50 inches on top the cretonne should be cut 12x45 inches, and the finished edge of sateen should measure one and one-half inches. This would make the finished scarf one inch smaller on all sides than the sideboard.

As the sateen hem is, of course, double, it will be better to choose a rather light weight, and if the hem is to be one and one-half inches wide, cut the sateen about four inches wide. This will allow for a seam on each edge. Fold the strip through the center on the length and pin it carefully on the sateen, allowing for the seam on each, and fold the corners so a perfectly mitered corner is made; remove from the cretonne, stitch the mitered seams, and then baste on the cretonne, so that the seam will come to the inside, and stitch. After this is done hem the other edge down over the seam by hand.

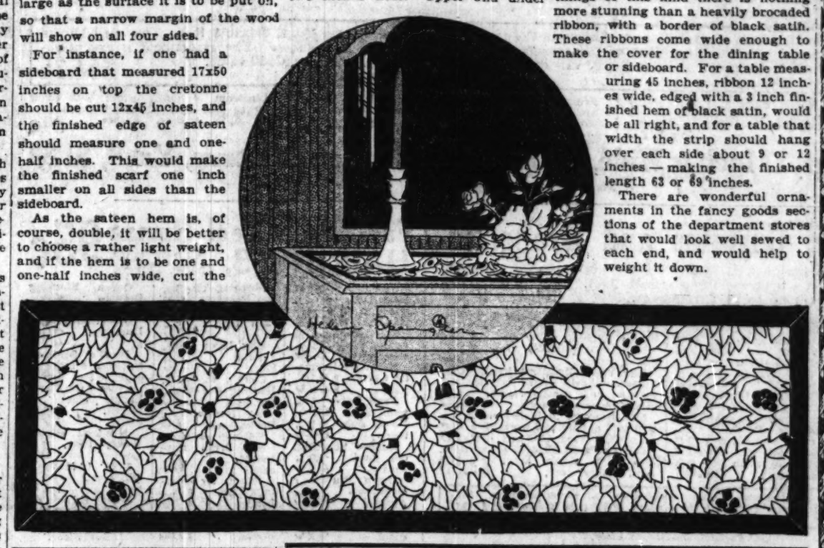
If this is not an easy way for you to do the corners, two strips of the sateen may be cut, each one nearly two inches wide. Upper end under pieces may be mitered, and after the outside edge is stitched on the under side may be stitched to the right side along the upper edge and then hemmed down by hand.

Sometimes one will have a sideboard, table, and sewing machine all in the dining room, and covers that match may be made for all three.

A strip for the dining table between meals would be good looking made this way, and it should be long enough to hang properly over the edge on both sides.

If one wanted to put money into things of this kind there is nothing more stunning than a heavily brocaded ribbon, with a border of black satin. These ribbons come wide enough to make the cover for the dining table or sideboard. For a table measuring 45 inches, ribbon 12 inches wide, edged with a 3 inch finished hem of black satin, would be all right, and for a table that width the strip should hang over each side about 9 or 12 inches—making the finished length 63 or 69 inches.

There are wonderful ornaments in the fancy goods sections of the department stores that would look well sewed to each end, and would help to weight it down.



The Queerest Boss I Ever Had

There are good bosses and bad bosses, and then again there are bosses who are just queer. Will you ever be able to forget the queerest boss you ever had? The perplexities, and the frowns, and the tears he caused you? Was it his attire that yielded the comedy? Some odd personal habit? Some eccentricity that caused you to despair? Write out your story, using one side of the paper only and telling it as briefly as possible and send it to the Queerest Boss Editor, The Tribune, Chicago. One dollar will be paid for each letter published.

His Companion in Misery.

I was stenographer to a lawyer who was more cuckoo than a clock. I was hired on sight thus: he came over to where I was sitting in a restaurant, quizzed me, discovered I could typewrite and keep books, and told me he would give me twice the salary I was getting. I have a kind face, I suppose.

Well, every six weeks or so this boss of mine was visited by a peculiar harmless form of insanity, which consisted of the belief that he was being pursued, I never knew by whom, for he always referred to his alleged pursuers as "they." At these times he suspected everyone—janitor, elevator men, bellhops, passers-by on the street—all but me. I was his companion in misery; it was not he but we who were fleeing from persecutors. When he felt the malady coming on, he signed several blank checks and entrusted them to me, together with some general orders about the particular zigzag flight to be taken. Then we would jump into a taxi and make the rounds of hotels, sanitariums and hospitals.

These spells usually lasted about a week or ten days; we rarely stayed more than a day in any one place, sometimes only a few hours elapsed before he became seized with the conviction that "they" had got the scent and were on his trail. Wherever we went he created tremendous scenes. I was never sorry for him because in his sane moments he was cruel and pitilessly mean, and these qualities were helped out by a genuine brilliance of mind. I was only sorry that his mania was not more ambitious, for I have always wanted to travel in China, Peru, Hindoostan, Montenegro and other places more curious than the healthatorium, which we honored several times.

In our flights we always took along his papers and ledger, for he was afraid "they" would find out the extent of his fortune. But even I never did. He once told me, "If you ever make my books balance, you're fired." The books never did balance, and "they" never got us. L. M.

He Dreaded 13.

I was once employed by a man whose dread of 13 was so strong I was required to count the letters that came on each of the five daily mail deliveries and never bring him more than eleven at a time—these to be selected entirely at random, if there were more than eleven—leftovers to be mixed with the next lot that the postman brought. In this way there was never one that could be recognized as a thirteener. S. K.

Fancy Work in Hand.

The queerest boss of my experience embroidered—yes, and beautifully, too. I have never seen any better looking work than his.

While dictating letters he would embroider; business conferences found him with his fancy work in hand. Several pillows and other articles of his own making adorned the office (coal and lumber)!

And notwithstanding this queerness he was a regular man, and the kindest and most considerate of bosses. F. M.

Master of All He Surveys.

I was a maid in a family where the man was head, with a capital H. He hired all servants, prepared menus, and checked over all household bills.

When friends were asked he ordered the flowers for decorating the house and table, and arranged them himself, giving his wife not the slightest voice in the matter. In fact, the poor wife was not permitted even the pleasure of choosing her own gowns or wearing the colors she liked. He said, "Today you wear white," or "Tomorrow you shall wear yellow," or blue or black, whichever might suit his fancy.

Judging from the establishment he supported and the lavish way he spent money, also the good standing he was reputed to have in the business world, he must have been a busy man and a successful one. M. T. M.

Downy Rest Bed Springs
They Rest You All Over

The instant you lie down on the "Downy Rest" Spring your body relaxes. Any position is comfortable on a "Downy Rest" Spring.

The "Downy Rest" shapes itself to the contours of the body—the surface responds immediately to any movement—the slightest pressure. Individual rest, unhampered by disturbing noises or sagging, is assured. Ask your dealer.

HAGGARD & MARCUSSON CO.
CHICAGO



Redfern Wrap-around in Silk Brocade N/68—$13.50

Back View

Front View

Same model in another brocade N/43—$7.50

It Folds About You Softly

N/68, the Redfern Wrap-around shown above, which is designed for slender and medium figures, folds about you softly and comfortably, and imperceptibly smooths out every imperfection of contour.

The present fashion in dress, with its emphasis on a woman's natural beauty, is merciless to an ill-proportioned figure. It exacts a flat back and the illusion of a long, flowing line, and the Redfern Wrap-around, that marvelous achievement of modern corsetry, is the *only* corset which is INVISIBLE under the new frocks.

Do not confuse this triumph of corset design with the rubber girdle, which stretches into shapelessness and pushes up on the figure, more of a hindrance than a help in wearing graceful frocks.

This Wrap-around has alternating panels of brocade and silk elastic, the popular waistline top, and light, comfortable boning.

There is a different Redfern Wrap-around for each figure. All materials; all prices. Have your model fitted by a corsetiere in department store or corset shop.

Redfern WRAP-AROUND

The Store of Satisfaction
12th Street Store
HALSTED ST. COR. ROOSEVELT ROAD

Dividend Stamp Day—Monday
10 STAMPS FREE

$30 Heywood Baby Carriages
An extra value—luxuriously upholstered carriages of fibre reed, nicely finished.
$17.95





Girls' Tissue Gingham Dresses
$1.98
A rare value-giving—Fresh imported tissue gingham frocks for the miss of 7 to 14 years. Checks, plaids and stripes in scores of styles.

Woodbury's SOAP
2 bars for 29c
(2 bars limit)

JACOB COHN INC.
1250-58 S. Halsted St. 3454-58 W. 26th St.
OPEN TUESDAY, THURSDAY, SATURDAY, EVENINGS

GOOD FURNITURE VALUES
FOR
MONDAY AND TUESDAY



Three-Piece Parlor Suite
$14.95
Pay only 14.95 and we will deliver this Massive, Three-Piece Suite to your home. Made to Cohn's order. Finest spring construction—all web bottoms. Your choice of many beautiful velours.....
159.75



9x12 Linen Fringed Wilton Velvet Rugs
44.85

5 Piece Bed Outfit



24.65
Beautiful 2 Inch Post Steel Bed, 25 year guaranteed link fabric spring, 50 lb. mattress and a pair of sofa downy pillows. For this sale only 24.65



Universal Gas Range
Latest and most attractive design. Improved Flue construction. Better and easier baking and cooking at lower cost of operation.
Guaranteed for Efficiency, Economy, Durability.
Special for This Sale
$49.85

Herz Da-Bed
25.00 Value, 19.95



Steel Da-Bed
Covered in beautiful cretonne, has heavy felt pad—a special for this sale only,
19.95

THREE DOOR ICE BOX
All white enamel food chamber; compartment under ice chamber holds full quart of milk; $35.00 value, at....
19.95



COHN
QUALITY FURNITURE SINCE 1866

Fruit of the Loom Muslin
16½c
Full yard wide and full bleached. Every housewife has known it for years. Limit 10 yards to a customer. None delivered.
Rothschild's—Bargain Basement.

Uncle Sam Work Shirts, 69c

Collar attached, standard full size, double stitched, two pockets, with buttons, of genuine chambray, perfect quality. Limit 2 to each customer. None delivered.
Bargain Basement.

U. S Gov't Surplus Airplane Cloths Yard, 39c
Natural unbleached color; a fine Gov't tisled fabric, so much in demand for men's shirts, interior decoration, children's wear, etc. Right reserved to limit quantities. None delivered.
Rothschild's—Second Floor.

89c Carpet Brooms 49c

Made of good quality broom corn, four sewed. Limit of one; none delivered.
Rothschild's—Eighth Floor.

Curtains Pr., $1.39
1,200 Prs. $2.75 Pure White Dotted Marquisette Ruffled

Full size, standard quality; splendidly made and full ruffled. Limit of 2 pairs; none delivered.
Rothschild's—Fifth Floor.

Two Deliveries a Day

Charge Purchases Monday will appear on May Bill.

The 28th Anniversary Celebration

Untrimmed Hats
Values to $3.45
69c

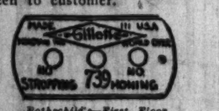
Samples and surplus stock from one of our best makers; many styles. Black, brown, navy, etc. Limit 1; none delivered.
Rothschild's—Fourth Floor.

5,000 Yards Genuine Japanese Pongee, 88c
Government inspected. First quality; natural color. Limit of 25 yards to a customer. Regular $1.45 quality. None delivered.
Rothschild's—Second Floor.

60x60 Jap Blue and White Table Covers 79c

Large assortment of patterns, first quality; limit 2 to each customer. None delivered.
Rothschild's—Bargain Basement.

Pure Linen Bleached Crash
Yard, **17c**
Absolutely all linen, with neat colored borders; good width. Limit of 5 yards to a customer. None delivered.
Rothschild's—Second Floor.

$1 Gillette Blades dozen, 57c
In sealed packages, all guaranteed. None delivered. Limit 1 dozen to customer.


Rothschild's—First Floor.

1,200 Boys' Blouses
Made of fine colored percales and striped materials. All standard sizes and makes. Regular or sport collars. Sizes 6 to 16 years. Limit of 2 to customer. None delivered. **55c**
Rothschild's—Second Floor.

8 Pieces Artificial Fruit, 57c

Consisting of 1 orange, 1 banana, 1 peach, 1 pear, 1 tangerine, 1 bunch of grapes, 1 apple. Limit of 1 box to a customer, none delivered.
Rothschild's—Fifth Floor.

Infants' $1 Vanta Shirts, 65c

One-third wool, neatly finished with crocheted edge. Sizes from 2 to 6.
Double breasted fastener with twistless tapes. No pins, no buttons. Three only to a customer. None delivered.
Rothschild's—Third Floor.

$3 Burgess B. Batteries
Large size, 22½ volt, var. topped, fresh stock, (Limit of one; none delivered)

$1.49
Rothschild's—Seventh Floor.



Anniversary Sale of 100 Royal Wilton Rugs, $79.50 Values, at $67.50
Extra good quality. Ends finished with fringe. Wonderful assortment of patterns.

Worsted Wilton Rugs, 9x12 feet. Shown in the newest Oriental effects. Rugs that will harmonize with almost any decoration. Regular $105.00 values. Specially priced at **$89.75**

Royal Wilton Rugs, 8¼x10½ feet. Two well known makes are here shown. The assortment is exceptionally large. Regular $78.50 value. Special tomorrow, **$64.75**

Wilton Velvet Rugs, 9x12 feet. Heavy one piece fabric, new designs in shades of rose, tan, blue, etc. Special, **$48.75**

Fringed Wilton Velvet Rugs, 7½x9 feet. Heavy seamless quality. Splendid size for sun parlors, bedrooms and small dining rooms. Special for tomorrow, **$36.75**

Linoleum, 4 yards wide; will cover average size floor without piecing; regular $1.15 quality, square yard **89c**

Velvet Stair Carpet, 27 Inches Wide, Good Assortment of Patterns, Yard, $1.89
Rothschild's—Fifth Floor.

Anniversary Sale Curtains and Draperies
Including choice filets, also a group of attractive fringed net panels from a maker's spring sample lines. Grades worth up to $4.75, tomorrow, **$2.79**



50-Inch Drapery Velour. In shades of blue, mulberry, gold and taupe. Beautiful mercerized quality and worth $3.50, yard, **$1.95**

250 Pairs of High Grade Net Curtains. 185 Finely Woven Net Panels, fringed, **$4.65**

50-Inch Silk Genoa Drapery. A fabric of unusual merit and a $3.00 quality, yard, **$1.95**

50-Inch Drapery Damask. Reversible and richly colored; very specially priced, yd. **$2.35**

50-Inch Drapery Repp. In beautiful colors, yard, **$1.00**

1,100 Yards of Casement Cloths, 32 to 36 inches wide. Some plain, others figured, richly finished and toned. Exceptionally low priced, yard, **59c**

2,400 Yards Excellent 36-Inch Cretonnes. Widely varied in color and pattern, in a special feature sale. Tomorrow, yard, **25c**

Silk Brocade, 50 inches wide, exceptional quality and worth up to $8.50. Yard, **$3.75**

Canvas Porch Shades. 6 feet wide, 7 feet 6 inches long; good quality, each, **$2.55**

5:30 to 10:30 Special—Velour Table Runners. 45 inches long. Embroidered Tapestry Ends, all sides edged with gold galloon. Worth $2.50 2 only to a customer. Each. **$1.25**

Rothschild's—Second Floor.

Fashionette Real Human HAIR NETS, Cap or fringe shape. Dozen, 95c

Cretonne Clothes Protectors, with inside pocket, **$1.50**
Silk Elastic, ¼ and ⅜ inch widths, yd. **10c**
Men's Cable Elastic Garters, pair, **12½c**
Pearl Buttons, card, **3½c**
Jiffy Baby Pants, **33c**
Rubber Sheeting, one yard square, **29c**
Gum Rubber Household Aprons, **39c**
Sewing Silk, black or colors, spool, **4½c**
Mending Tissue Paper, **3c**
Rio Rac Braid, 4 yard bolt, at **5c**
Bias Lawn Tape, 3 yard bolt, **5c**
Clark's O. N. T. Darning Cotton, ball, **2½c**
15c Needle Books, each, **7c**
Wilmap or Kohinor Dress Fasteners, card, **6c**
Jetum, for colorings hats, bottle, **19c**
Venetian or Kabo Cleaner, bottle, **15c**
Queen Stocking Darners at **10c**
Dyan Shine Shoe Dressing, **29c**
Curad's Sanitary Napkins, 6-in package for **25c**
Silk Oxford Laces, black or brown, pair, **19c**
Nickel Plated Safety Pins, card, **3c**
3 in 1 Machine Oil, 3 oz. bottle, **22c**
West Electric Hair Curlers, 5 on a card, **17c**
First Floor.

Anniversary Luncheon, 45c
Choice of
Roast Beef Tenderloin, Bordelaise Sauce.
Veal Cutlets, Paprika Sauce.
Potatoes au Gratin.
Rice Pudding, Vanilla Sauce.
Chocolate, Vanilla or Strawberry Ice Cream.
Coffee, Tea or Milk.
Bread and Butter.
Rothschild's—Eighth Floor

S. & H. Stamps with All Purchases

Children's Haircutting, 20c.
Rothschild's—Tenth Floor.

Manicuring for Women, 25c.
Rothschild's—Third Floor.

3,000 Pairs Women's $2.50 and $3.00 Full Fashioned Thread Silk Hosiery
Sub-Standards
$1.00

From a hosiery manufacturer whose products have been famous for over a generation.
Made of the finest crack Japanese pure thread silk; full fashioned, 11 or 12 strands to every thread. English gassed mercerized garter top, soft cotton sole. Black, white and all the new wanted colors, **$1**
No mail or phone orders.
Rothschild's—First Floor.



Flower Trimmed and Canton Crepe Hats
$6.75

...new models at a ...means a saving. ...material and the ...manship. Chic ...variety of shapes, ...trimmed with im... wreaths and ...the wanted bright ...colors to wear ...flocks—sand, gray, purple, orchid ...er pretty colorings.
...Floor.

Women's $1.50 $2.00 Athletic Union Suits,
Bought from Apparel M... ing Company, Chicago, ... Women's Fine Athletic U...
Sample and small lots of ... dainty, well tailored, perfect ... white, pink, orchid and fancy ...
Plain handkerchief cloth, ... small and large cross bar ... fancy stripe voile; fancy nove... stripe madras, bodice style ... 34 to 44.
Rothschild's—First Floor.



Corsets
$5 $10 Values. An ... silk brocades, ... plain coutil. ... Sample ... discontinued materials. ... Sizes 22 to 36.
$3.95
Value $3.50 Value
$1.95
...Brassiere Special. ... silk $2 value. $1.50
...44. ... for the stout. $1
...Floor.

Manon Lut... Face Pow...
Special Combination Offer. ... Soap, 80c, one $1.00 bottle ...
Mavis Talcum Powder, 25c size, 3 for 50c, Each **17c**
Lavoris Mouth Wash, $1.00 size, **63c**
Van Ess Hair and Scalp Remedy, $1.19; 3 for **$3.50**
Fellows' Syrup Hypophosphites, $1.50 size for **$1.19**
"Nicine," the Perfect-Deodorant, 1 lb. cans, 22c; 3 cans **65c**
Watkin's ... fied Cocoanut ... Shampoo, ... size for ...
4 ounce ... **Tincture ... Iodine,**
Armour's ... Bath ... dozen, 95c; ... cake,
Mennen's or De Luxe Shaving Cream, 50c size, **33c**
Wildroot or ... na Foam ... 50c size at
Dr. West's ... Brushes, ... by dentists, 50c size,
Amber Royal Face Powder, $1.50 value at **$1.69**
Odorono Deodorant, 60c size at **37c**
Rothschild's—First Floor—Jackson ...
...reserved to limit quantities.

...ut 87c
...15 ... Antiseptic ... 73c ... package ... 40c ... or Soap, ... 51c ... Dom... Skin ... and 1 ... 59c ... $1.25; ... 13c

...cks, $9.95
...standard khaki or French ...proof, heavy full cotton ... and genuine Roneline ... hold 1,000 pounds. Mag... ...complete with full length ...

...h Hammocks ...1.95
...uch is same as the one ...g that it is equipped with ...headrest.

$15 Couch H...

Rothschild's—First Floor.

Furniture Priced for Quick Selling
The second week of our Anniversary Sale offers greater values than before. Tomorrow we offer a great variety of sample suites and odd pieces marked down for quick selling. We cannot promise delivery in the early days of May, yet we must have the privilege of delivering as rapidly as possible. At these greatly reduced prices we cannot hold furniture for future delivery. You may buy on the convenient payment plan. We cannot accept phone, mail or C. O. D. orders. *Sixth Floor.*


50-Inch American Walnut Dresser. An unprecedented offer of 25 large Dressers in genuine American Walnut, with large French plate mirrors. A regular $125 value, tomorrow, **$75**


Karpen Mohair Easy Chair. A large selection of choice mohairs made in the regular comfortable Karpen way, **$69.50**

The Ottoman or Foot Stool illustrated to match the Chair **$23.75**


We have 6 very fine Bed Room Suites of American walnut, in the latest designs and finishes, that should sell for $700, $800 and $900. At one price, tomorrow, **$595**


Seven-Piece Solid Walnut Dining Room Suite. This suite is made of Solid American Walnut. The chairs have tapestry seats. Seven pieces, **$149.50**


Our Guaranteed Hinge Locked Top Steel Coil Spring. In all regular sizes, tomorrow, at **$10**

Our 50 Pound "Drake" Mattress. All layer cotton felt. Four rows of side stitching, **$13.95**


All Steel Coil Spring. This Spring is made of heavy gauge wire. The large coils are held in place with the small helical spring. All regular sizes, at **$12.95**


Fumed Oak Umbrella Stand. No mail or phone orders. **$1.39**


50 lb. felt and cotton mattress. This mattress contains 50 lbs. of selected material. Has full roll edge. All regular sizes, **$8.95**


75 Comfortable Brown Fibre Rockers with wide arm rests. No mail, phone or C.O.D. orders. **$7.95** Convenient Terms


Genuine Bamboo Center Table, with matting covered top, **$2.95**


Telephone Stand and Chair, Finished in brown mahogany. No mail, phone or C. O. D. orders, **$5.95**


Three inch post brass bed. It is finished in the ribbon banded satin. Fully guaranteed. All regular sizes, **$27.85**


Three Hour Sale, 8:30 to 11:30
Golden Finished Kitchen Chairs, No phone, mail or C. O. D. orders. Tomorrow morning. **$1.49**


$230 Burl Walnut Bedroom Suite, 3 perfectly matched pieces of Bedroom furniture, in Colonial design. With twin beds, $50 extra. **$149.50**
You may buy the large Dresser and full size Bed, tomorrow, for $112.50.


Just 9 of these fine mohair 3-piece Library Suites, with large Wing Chair as illustrated, tomorrow, **$350**


Karpen 2-Pc. Mohair Library Suite, 2 matched pieces in Walnut or Taupe Mohair. Loose spring filled cushions. **$239.50**

Wing Chair to match, ...$90.


A Karpen Three-Piece Mahogany Finished Cane Parlor Suite. Loose spring filled cushions. Extra pillows, as illustrated, tomorrow, **$169.50**


Seven Piece Dining Room Suite. The set of chairs are of solid Walnut. Blue leather seats. The genuine Walnut top extends 6 ft., tomorrow at, **$89.50**


$200 Seven-Piece Dining Room Suite. This suite is made entirely of solid American Walnut. The chairs have the shaped back and Cane panel inserts. For tomorrow only, **$139.50**

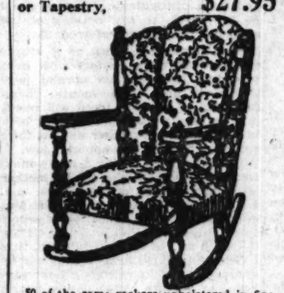

Simmons Square Tube Bed. A specially designed Bed in the American Walnut. All regular sizes, **$25**


Simmons Steel Bed in the American Walnut. Two inch continuous post with grouped filling rods. Full sizes only. **$11.95**

48 Inch Dresser in Brown Mahogany. Large French plate mirror, special tomorrow, **$69.50**

All Steel Bed in American Walnut Finish. Full sizes only. **$12.95**


40 Karpen Solid Mahogany Rockers, covered with Velour or Tapestry, **$27.95**


50 of the same rockers upholstered in fine mohair. Remember, the frame is of solid mahogany. The quantities are limited, $37.50.


Karpen Davenport Bed. Choice of Oak, Mahogany or Fumed Oak, and covered with good brown imitation leather, tomorrow, **$39.50**


60-inch Davenport Table, a specially designed table, with a genuine Mahogany top. A few in the Walnut, special, **$27.95**


Revolving Pullman Davenport Bed. Upholstered in blue or beaver Velour. Opens into a full size bed **$69.50**


"Pullman" revolving Da-Bed in beaver velour. Pillow included, **$54.50**


Three-Piece Walnut Bedroom Suite. Three matched pieces consisting of large Dresser, Bow-end Bed, and Chiffonobe. Beautifully finished in two-tone American Walnut. A regular $250 value, tomorrow, **$189.50**


Two-Piece Bedroom Suites. We have assembled a quantity of 2-piece Suites consisting of Dresser and Bed, all in the American Walnut. Most of them match perfectly and have the full size Bow-end Bed. A great saving in buying 2 pieces, tomorrow, for **$100**


Our well-known "Princess" Mattress. This mattress contains 55 pounds of all layer cotton felt. Four extra rows of side stitching. All regular sizes **$17.95**

51 Piece Dinner Set
Anniversary Sale
Decorated in rich, dark conventional borders, princess shape, complete service for six people, regular $17.95 value, **$11.95**



51 Piece Dinner Set. Choice of 2 pretty semi-conventional borders; gold edge—service for 6 people, $14.95 value, set, **$9.95**

51-Piece Dinner Set. Decorated in tusquoise blue border, black panels and rosebuds; regular $22.50 value, set, **$14.95**

51-Piece Dinner Set. Decorated in pretty design. Regular $19.95 value, set, **$12.95**

100-Piece Dinner Set; choice of 2 dainty borders; gold edge; regular $30.00 value, set, **$23.95**

Rothschild's—Fifth Floor.

$2.50 Imperial Ready Mixed House Paint, $1.95
Large Variety of Colors, Per Gallon,

$2.50 Special Floor Varnish, for floors and woodwork, dries hard with a gloss, per gallon, **$1.79**
Hygienic Kalsomine, large variety of tints, per 4-lb. package, **59c**
Wall Paper Cleaner, cleans your windows, shades, and wall paper, each, **10c**

Galvanized Poultry Netting, 2 inch mesh, in rolls of 150 linear feet, 36 inches wide, per roll, $3.19, 48 inches wide, per roll, $4.25, 60 inches wide, per roll, **$5.19**

Screen Wire Cloth, painted black, 18 to 48 inches wide, in rolls of 100 linear feet, by the roll, at per square foot, **2½c**

$1.25 Steel Spades, full polished, hardwood "D" handle, **89c**
14-Tooth Malleable Iron Garden Rakes, with braced shanks, **49c**

$6.50 Garden Hose, ¾ inch, 4 ply, coupled in 50 foot lengths, fully guaranteed, per length, **$4.75**
69c Garbage Pails, made of galvanized iron, with cover, **49c**

Ornamental Lawn Fencing, made of heavy galvanized wire 36 inches high, per linear foot 8c, 42 inches high per linear foot, **9c**

Scrub Pails, made of galvanized iron, 10 quart size, **19c**

$12.95 Ball Bearing Lawn Mowers, 9-in. drive wheels, 4 14-inch steel cutting blades, fully guaranteed, **$10.95**
$7.50 Niwot Lawn Mower, 12-inch steel cutting blades. Guaranteed, **$5.95**

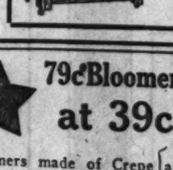
$3.45 Priscilla Wood Framed Wringers, guaranteed for 3 years, **$4.45**

98c 4 Tine Steel Spading Forks, hardwood handle, "D" grip, **79c**
89c Wash Boards, regular family size, well made and finished, **69c**
$1.75 White Enameled Bath Stools, rubber tipped legs, special at **$1.29**

$1.98 Pie Servers, nickel plated frames, 9½ inch genuine Pyrex transparent ovenware inset, **$1.39**
$5.00 Priscilla Electric Iron, 6 lb. size, full nickel plated, heating element guaranteed, complete with cord and stand, tomorrow, **$3.75**

14 Ounce Copper Wash Boiler, full polished, stationary wood handle; No. 9 size; special tomorrow, **$4.25**

$2.45 4 Piece Pantry Sets, white enameled, consisting of bread box, cake box, and 4 assorted size canisters, at, per set, **$1.89**



Ranney Radium Refrigerators, made of hardwood, golden oak finish, white enameled food chamber, 75 lb. ice capacity, at **$19.75**
Ranney Ashwood Refrigerators, made of hardwood, golden oak finish, white enameled food chambers, ice capacity, 80 lbs., **$26.50**

$3.75 Famous Polarine Motor Oil 5 Gallon Cans, $2
Medium Grade. Limit 1 to a customer. None de...
...Seventh Floor.

$1.50 Genuine 1881 Rogers Tea Spoons
20 year quality; limit of six; none delivered; set of six, **75c**
Rothschild's—First Floor.

Japanese Rice Straw Rugs, 69c
36x63 inches, finely woven. Artistically designed and colored. Regular $1.19 value. Limit of 2 rugs to a customer. None delivered.
Rothschild's—Bargain Basement.

69c Wire Lawn Rakes, 39c

24 Tooth Metal Head, Long Hardwood Handles. Limit of one. None delivered.
Rothschild's—Eighth Floor.

1,500 Packs Playing Cards, Package, 17c
Straight Decks; never sold for less than 25c. Limit of 2 to a customer. None delivered.
Rothschild's—First Floor.

Misses', Children's Sandals

$1.25 values for 59c
Good quality, tan leather, 2 strap with buckle style. Sizes 6 to 2. Limit of 2 pair to a customer. None delivered.
Rothschild's—Bargain Basement.

79c Bloomers at 39c
Bloomers made of Crepe and Bastiste. Regular and extra sizes. Made well, of best grade materials and finished with elastic at waist and knee. Limit of one, none delivered.
Rothschild's—Bargain Basement.

$1.50 Nickel Alarm Clock 79c
American made guaranteed movement with shut off alarm. Solid nickel case. Limit of one. None delivered.
Rothschild's—First Floor.

...Hair N...
All colors, ... shape (limit 2 ... customer), ...
Dozen, ...
...Bargain Basement.

75c Columbia Records, 15c

Only 2 to a customer. In Song, Dance, many standard and popular selections. Wide variety.
No exchange or refunds. None delivered.
...Bargain Basement.

Charge Purchases Monday will appear on May Bill.

...will be "All Star Day" at Roths... will see probably the most sensa... of fine merchandise ever held in this

...which you will notice all around this adver... priced at cost, close to cost, or below cost, for ... our way of saying "Thank you" to the steadily ...which has supported this store so loyally for 28 ... to read every item. The values are so extreme ...great that one hundred thousand people should ...efore 10 o'clock tomorrow morning. No "Star" ...by mail or telephone. Now, "read your fortune

Oranges
Extra fancy California Navel Oranges, large 150 size; dozen, **43c**
None delivered, 2 dozen limit.
Rothschild's—Seventh Floor.

Coty's Face Powder
Les Poudres De Coty. One to a customer. None delivered. No mail or phone orders. Special, 65c.
Rothschild's—First Floor.

Palm Olive Soap
Limit of 6, none delivered. Special, 6 for 35c.
Rothschild's—Bargain Basement.

Women's $4 and $5 Strap Slippers, $2.69
For dress and street wear. Black satin and kid, with French, Cuban, military and low heels. 1 pair limit, none delivered.
Rothschild's—Fourth Floor.

French Pastries 4 for 25c
Choice of delicious Napoleon Cream Slices, Pure Whipped Cream Puffs and Butter Cream Pastry, artistically decorated; limit of 4—none delivered.
Rothschild's—Seventh Floor.

Women's $1 and $1.50 Eiffel Pure Thread Silk Hosiery, 50c.
Perfect quality. Fashioned leg. Mercerized garter top. Black and brown shades. Also white. Limit of 2 pair. None delivered.
Rothschild's—First Floor.


Pure dye silk. Seamless foot.

$4.75 Velvet Rugs $3.19
27x54 inches. Heavy quality, ends with fringe; attractive Oriental patterns; limit two rugs to a customer—none delivered.
Rothschild's—Fifth Floor.


$2 Bunte 3 Lb. Happy Home Jar at 97c
Consisting of hard and filled candies. Regular $2.00 value. None delivered. While 1,000 last. Limit of one.
Rothschild's—First Floor.

...ch Imported White Ratine at 68c

...ortunate Purchase Brings This Value for the May White Sale

...Flesh Pink ...ity bolt of ...fine nainsook ...nice for ... regularly **$1.95**

...Voiles, mill ...fine white voiles, ...voils regularly **29c**

$3.50 10-yard bolt of fine White Nainsook; pure white, soft sheer grade; our regular $3.50 grade, **$2.39**

59c Checked and Plaid White Flaxons. A choice lot of genuine Flaxons, a nationally known white sheer wash fabric, a limited quantity, yard, **38c**

$1.25 45-inch Imported White Finest Organdy. Permanent finish Swiss organdy, **75c**

65c Pink Stripe Lingerie, Satinettes, 36 inches, bloomer and lingerie satine. With the popular narrow silk finished stripe of underwear pink. Yard, **45c**

8,795 yards of our 59c Lingerie Fabrics, pretty checked voiles, batistes, etc., **29c** at

$3.00, 10 yard bolt of Longcloth, 36 inches, white soft brushed. No phone or mail orders, **$1.29**

Rothschild's—Second Floor.

Genuine Gray Fox Fur

Choker Scarfs, $4.95

A lucky purchase just in time for tomorrow's sale. Also American opossum scarfs. Choice quality in stone marten shade, so popular just now.
Rothschild's—Fourth Floor.

5,000 Yards Sport Silks, Values to $3.50, Anniversary Price, Yd., $2.29

Included in this great lot are all silk Eponge Stripe Sport Satins, Plain Sport Satins

Satin Canton Crepe, extra fine quality, good range of colors and black, 40 in. wide, yard, **$3.45**

Canton Crepes, in a fine range of colors and black, values to $3.95; at yard, **$2.95**

Banzai Silk, for slips, linings and undergarments, full range of colors. A fabric that will give wonderful service, **$1.00**

Economy Silk, full range of colors, **69c**

Printed Crepe, a wonderful assortment of allover Paisley and Persian effects, 40 inches wide, $2.95, $3.95 and **$4.95**

Printed Crepe de Chines, in neat effects, 40 in. wide, **$2.48**

2,000 Yards 54-inch All Wool Novelty Stripe Skirtings

Included in this great lot of skirtings are Prunella, Serges and Eponge effects, wonderful range of styles and colors, including navy and tan, combinations, 54 inches; values to $4.50, **$2.65**

Rothschild's—Second Floor.

3 Lb. Can Thomas J. Webb COFFEE, 99c


Fresh roasted, one can to a customer. None delivered.
Rothschild's—Seventh Floor.

Rothschilds

Sale of House Dresses $1.00

A wide assortment of ginghams and percales, sizes small, medium and large, **$1**
Limit of one, none delivered.
Rothschild's—Third Floor.

"Genuine Union Hardware" Ball Bearing Skates, $1.39


Sold regularly for $2.25. Choice of Boys' or Girls', limit of one to a customer. None delivered.
Rothschild's—Seventh Floor.

45 Inch White Table Oilcloth, Yard, 29c

This is the 35c grade first quality and the best fabric of its kind made. Limit of 3 yards to a customer. None delivered.
Rothschild's—Fifth Floor.

Misses' and Girls' $1.50 Middy Blouses at $1.00


All new and perfectly made of jean, in regulation and cuffed at the waist styles; plain or braid trimmed, with or without yokes; 6 to 20 year sizes.
Limit of one, none delivered.
Rothschild's—Fourth Floor.

10 Yard Bolt Long Cloth $1.29

36 inch fine bleached Long Cloth for durable lingerie. Limit of one bolt of 10 yards to a customer. None delivered.
Rothschild's—Second Floor.

$6.00 W. B. Reduso Corsets, $2.69


Low bust, long skirt. Reinforced over abdomen. Elastic gores side and back. Sizes 24 to 36. One pair limit, none delivered.
Rothschild's—Fourth Floor.

81x90 Seamless Sheets, Each, $1.09

Genuine Empire brand. Limit of 2 sheets to a customer. Standard nationally advertised sheets; seconds of Mohawk; none delivered.
Rothschild's—Second Floor.

$1.00 Toy Vacuum Cleaner 29c


As illustrated, only 1,000 to sell. Limit of 2 to a customer. None delivered.
Toy Section—Rothschild's—Second Floor.

Go... Corsets


$6.50 Values. An assortment of brocades, silk and cotton coutil. Sample discontinued materials. Sizes 22 to 36. **$3.95**

$3.50 Value **$1.95**

...Brassiere Special. ...$2 value. **$1.50**

...the stout. **$1**

...Fourth Floor.

Anniversa...

Flower Trimmed ...d Canton Crepe H... $6.75


...ew models at a ...eans a saving. ...material and the ...manship. Chic ...riety of shapes, ...med with im... wreaths and ...e wanted bright ...cks—sand, gray, ...pretty colorings.

large flowers. ... colors to wear ... purple, orchid ...
... Floor.

Women's $1.50 $2.00 Athletic ... Union Suits,


Bought from Apparel Ma... ing Company, Chicago, ... Women's Fine Athletic Un...

Sample and small lots of ... dainty, well tailored, perfect ... white, pink, orchid and fancy ...

Plain handkerchief cloth, ... small and large cross bar ch... fancy stripe voile; fancy novelty stripe madras, bodice style ... 34 to 44.

Rothschild's—First Floor.

Manon Le... Face Powd... 87c

Special Combination Offer. Eight ... Soap, 80c, one $1.00 bottle Lilac Vege...

Mavis Talcum Powder, 25c size, 3 for 50c, Each **17c**

Lavoris Mouth Wash, $1.00 size, **63c**

Van Ess Hair and Scalp Remedy, $1.19; 3 for **$3.50**

Fellows' Syrup Hypophosphites, $1.50 size for **$1.19**

"Nicine," the Perfect Deodorant, 1 lb. cans, 22c; 3 cans **65c**

Watkin's Modified Cocoanut Shampoo, 80c size for **37c**

4 ounce bottle of Tincture Iodine, **45c**

Armour's Big Bath Assortment, $1.40; cake, **39c**

Mennen's or De Luxe Shaving Cream, 50c size, **33c**

Amber Royal Face Powder, $2.50 value at **$1.69**

Odorono Deodorant, 60c size at **37c**

Dr. West's Tooth Brushes, by dentists, 50c size, **37c**

...reserved to limit quantities.

Rothschild's—First Floor—Jackson Blvd. B...

$15 Couch H...ks, $9.95


...mulard khaki or French ...heavy full cotton ...and genuine Romelink ...1,000 pounds. Maga... with full length ...

...k Hammocks ...95

...ench is same as the one ...that it is equipped with ...heaviest.

Rothschild's—...

$1.50 Nickel Alarm Clock ...c

...de guaranteed ...h shut off ...nickel case. ...one delivered.

...First Floor.

Aristo... Real Human Hair Net...

All colors, cap or ... shape (limit 2 dozen to customer), none ...

Dozen, 1...

Rothschild's—Fir...

75c Columbia Records, 15c


Only 2 to a customer. In Song, Dance, many standard and popular selections. Wide variety.

No exchange or refunds. None delivered.

...Basement.

Harshburgh or Sleeper's 49c Box

Roman gold, large size. Limit of 2 to a customer. No C. O. D. or deliveries.
Rothschild's—Ninth Floor.

750 Pairs of Ruffled Voile Curtains Pair, 59c


These are standard size, fine sheer quality, finished with a neat ruffle; regular $1.35 per pair. Limit of 2 pair to a customer. None delivered.

Rothschild's—Bargain Basement.

1087 Pair Men's $2 Blue Overalls Pair, 98c

Limit of one pair to a customer. None delivered. Made of dark blue denim, full cut, two seams, double stitched. Sizes 32 to 42. While the quantity lasts, pair, **98c**
Rothschild's—Bargain Basement.

500 Pairs Men's Golf Trousers

Made from the Priestly imported fabrics, Egyptian cottons and mohair. All sizes, 29 to 46, in regular $6 values; limit 1 pair to customer; none delivered; special, **$3**
Rothschild's—Second Floor.

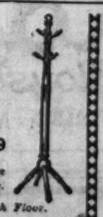
Fibre Suitcase $1.25 Value, 59c


24 in. size, light weight, patent frame; reinforced corners; strong lock and catches.
Rothschild's—Sixth Floor.

Davies & Co. Smoked Picnics, formerly sold as California Hams

8 to 10 lb. average; one limit; none delivered; special, per pound, **10½c**
Rothschild's—Seventh Floor.

Mahogany Golden Oak Costumer, $1.39


No mail or phone orders. Limit of one.
Rothschild's—Sixth Floor.

5,000 Yards Natural Color Pongee Silk Yard, 49c

36 inch fine silk warp quality, smoothly woven, high lustrous finish, for men's shirts, dresses, draperies, etc., etc. Limit 10 yards. None delivered.
Rothschild's—Bargain Basement.

Starting Monday the May Sale of

Beautiful Silk Lingerie Underthings

All lovers of dainty undergarments will make quick work of these lovely garments in silk and cotton. The most surprising values ever offered. Also featuring dainty undergarments for the Brides' Trousseaux.


Special Values in Lingerie at $1.00

Including fine lingerie Chemises, Lingerie Crepe Night Gowns, 2-piece Pajamas, Princess Slips, Stepins and Petticoats to match, all are unusual values at $1.00.

$4.00 Radium and Crepe de Chine Chemises, extremely dainty, at **$2.95**

Crepe de Chine Chemises, trimmed with fine laces, special at **$1.95**

$3 Hand Made Philippine and Porto Rican Night Gowns and Chemises; all prettily embroidered or hand drawn, at **$1.95**

Hand Made Vest Chemises, Stepins and Bloomers, in all white or with delicate touches of color; special at **$1.95**

$7.50 Radium Silk and Heavy Crepe de Chine Night Gowns, tomorrow at **$5.95**

$5.00 Extra size Crepe de Chine Chemises, at **$3.95**

Fine Lingerie Night Gowns, in all white or delicate colors, Jennie necks, strap shoulders or lacy trimmed gowns. Special tomorrow at **$1.95**

Heavy Satin Petticoats, double panel front and back, in white or flesh. Special at **$2.95**

$7.50 Radium Silk Princess Slips, prettily trimmed with lace and rose buds, at **$5.95**

$5.00 Heavy Satin Radium and Crepe de Chine Chemises, exquisite models, at **$3.95**

Rothschild's—Third Floor.

Mary Adams Shoes, Oxfords and Strap Slippers



$6.85 Down to $4.95

"Comfort and style combined." So soft and flexible, that's why they are preferred to other makes. They bend with the foot and make walking a pleasure. Made with the steel arch support cushion inner soles, and rubber heels; uppers of soft, pliable black or brown kid leather. Prices range from $6.85 down to $4.95.

Rothschild's—Fourth Floor.

The Season's Greatest Favorites

King Tut and Paisley Wash Goods, Yard, 49c and 89c

This season's greatest wash goods craze, King Tut Prints and Paisley Patterns. Lot includes the finest of sheer voiles and crepes in the popular Egyptian colors and styles. **Beautiful Silk Stripe Cotton Voiles, Seed Voiles, Ratine Nub, Voiles, etc.** Printed in gorgeous colorings, of the most charming Paisleys and Oriental patterns. 36 inches wide. On sale tomorrow at lowest prices.

Silk and Lisle Printed Egyptian Crepe, $1.59 Yard

Charming color combinations and pretty patterns. Get enough for your afternoon frock before we are sold out of this popular crepe, 36 inches wide. Yard **$1.59**
Rothschild's—Second Floor.

75c Colored Plisse Crepes. Silk and cotton mixed Plisse Crepe in new printed and plain color effects. A most practical underwear fabric that needs no ironing. Yard **59c**

32-Inch Gingham, 29c yard. These popular Ginghams come in all the new, small plaids and checks, or plain shades. Yard **29c**

Davies & Co.'s SMOKED PICNICS, 12½c

8 to 10-pound average, per pound,

Morris & Co.'s Supreme Hams, 10 to 14 pound average, tomorrow, pound, **23c**

Morris & Co.'s Supreme Bacon, 8 to 10 lb. average, lb., **31c**

Leaf Lard, bell shape pound, **12½c**

Rath's Black Hawk Hams, 8 to 10 lb. average, lb., **23c**

Lamb Roast shoulder, pound, **15c**

Rolled Corned Beef, our own cure, special, lb., **10c**

Pot Roast, quality beef, at, pound, **14c**

Smoked Butts, 2 to 3 lb. average, lb., **29c**

Davies & Co. Sugar Cured Bacon, 10 lb. average, whole or half, pound, **25c**

Rothschild's—Seventh Floor.

10 Lb. Cloth Bag Domino Cane Granulated SUGAR With $2 grocery order (10 lb. limit). Flour, soap, Webb coffee, fresh fruit and vegetables not included. **85c**

Solid Packed Red Indiana Tomatoes, dozen No. 2 size cans, $1.39; can, **12c**

Solid Packed Red Pitted Sour Cherries, for pies, can, **25c**

Extra fine California Yellow Cling Peaches, No. 2½ size, can, **25c**

Extra Fancy Washington Raspberries, in extra heavy syrup, can, **38c**

Van Camp's Italian Style Spaghetti, 1 dozen medium size cans, $1.45; can, **12½c**

Van Camp's Tomato Soup, dozen cans, $1.15, can, **10c**

Extra fancy Wisconsin Sweet Wrinkled Peas, 5 cans for **$1.15**

Del Monte Apricot Preserves, No. 15 size, jar, **22c**

Extra Fine California or New York Bartlett Pears or California Fruit Salad, No. 2½ size can, **48c**

Fould's or Portune Macaroni Spaghetti or Noodles, 3 packages, **25c**

10 lbs. finest Black Walnuts, **45c**

10 pounds Fancy Round Idaho Potatoes, **25c**

Rothschild's—Seventh Floor.

10 Bars Kirk's American Family Soap with $2.00 grocery order; 10 bar limit; flour, soap, Webb's coffee, fresh fruit and vegetables not included, **39c**

50C Women's Coats, Capes, $16.75

In a Great One Day Sale, at


Hundreds of fashionable garments that ordinarily should sell for $25.00 and $30.00. All silk lined throughout. In a large assortment of overplaid sport models so much in demand, and fine wool dress models. Lavishly trimmed with embroidery in a new sort of vine-like design collar and cuffs, etc. Capes that have smartness in hang and design. Detail of style would make them remarkable values even at $25.00 and $30.00.

Special Tomorrow

1000 Silk Frocks for Women and Misses

Values to $39.75, at $16.75


Special purchases the past week enable us to offer these exceptional values at this special price.

New frocks and new beauty. A few gathered here and there in the unusual weaves. All the new cantons and silks. Some chiffons; some laces. Some twills, paisleys and taffetas. In all colors.

For sport, afternoon, evening and tailored fashions for wear everywhere. Panel styles, apron styles, beaded styles, sash styles, mandarin styles, tier styles, and then some more.

In Women's and Misses' Sizes

Tailored and Custom Made Suits for Women and Misses

Two and Three Piece Suits, at $26.75

Twills and coverts. Smartest spring fabrics. Box and mandarin silhouettes. There are your latest spring fashions. Braidings, embroidery and strappings. Or just perfection of simple slim line. Plain tailored models to choose from. Paisley Crepe Blouses to contrast or match the three-piece suits, with the twill available in navy and tan.
Fourth Floor.

Opening Our Greatly Enlarged Fancy Goods Section with an Extraordinary Sale of 9,000 Pieces of Stamped Goods


Leading New York Manufacturer's surplus stock; all clean pieces at about 50c on the dollar. Stamped with new and easy to work designs on the best quality materials. Buy all your summer supply at these prices and save money.

LOT NO. 1—500 Stamped Napkins; fine quality unbleached muslin; assorted patterns; each, **10c**

LOT NO. 2—1,440 Stamped 3 Piece Buffet Sets; best quality unbleached muslin; white art cloth and oyster linene; assorted patterns; some hemstitched for crochet; each, **29c**

LOT NO. 3—2,000 Stamped Library Table Scarfs, 36 inch centers and pillows (front and back); fine quality tan materials, **49c**

LOT NO. 4—2,500 Stamped Library Table Scarfs, 36 inch centers and pillows (front and back); best quality white and ecru materials, assorted patterns; each, **98c**

LOT NO. 5—1,400 Stamped 5 Piece Luncheon Sets, Bridge Sets and Dresser Sets; best quality unbleached muslin; white art cloth and pink chambray; assorted patterns; some hemstitched for crochet; each, **69c**

LOT NO. 6—250 45 inch and 54 inch Luncheon Cloths; stamped on best quality unbleached muslin and white art cloth; easy to work designs; each, **$1.19**

LOT NO. 7—1,000 54 inch Center Pieces, Library Table Scarfs and Sofa Pillows (front and back); stamped on best quality white and ecru materials; colored crashes and black sateen with fancy patterns, **$1.49**

LOT NO. 8 — 300 Stamped Bedspreads with bolster attached; Pepperell and Pequot sheeting; size 81x100 inches; each, **$1.98**

Rothschild's—Fancy Goods—Third Floor.

Just Arrived from New York

1500 New Coats For Women and Misses

Values to $20 $10


A maker's balance, presenting an unlimited assortment! Soft all wool coatings, in plain colors; novelty checks and shadow plaids in the fashionable light and dark tans and browns. Half and full lined. All the latest ideas in large pockets, collars, cuffs and new trimmings. The Coats were bought especially for Monday's special selling and are exceptional bargains!
Rothschild's—Bargain Basement.

Skirts, Worth Up to $5 for $2

20 styles; in side plaited plaids, and every conceivable sport style. A wonderful bargain. Each,
Rothschild's—Bargain Basement.

Rothschilds' Bargain Basement — See What You Save —

9,500 Yards Fancy Printed Voiles, 29c

We took all that the maker had, on account of the low price! All the newest Egyptian and fancy designs and colorings. On sale Monday, at lowest price of the year; 36 inches wide; yard,

Sheeting

81-Inch Unbleached Sheeting. Extra heavy and durable quality that washing will improve and make excellent wearing; full bed size, seamless sheet; yard, **49c**

Sheets

The most wanted size, 81x90, full bed size; well made and finished with wide, deep hem ends; new French Centre seam in center, **$1.15**

Pillow Cases

Size 45x36; an excellent wearing quality, made from a well known pillow case muslin; well made and finished with wide hem ends, **25c**

Muslin

36 inches unbleached muslin, cut from the full bolt; free from dressing; a quality that will make excellent wearing sheets or pillow cases; yard, **12½c**

Rothschild's—Bargain Basement.

Sale--Room Size Rugs

"Mill Seconds" of a large Eastern manufacturer at prices far below today's market value. These prices are sensationally low. All are new patterns, in this season's most wanted colors.

$51.50 Seamless Wilton Velvet Rugs, 9x12 Feet, **$43.98**

$48.75 Seamless Wilton Velvet Rugs, 8¼x10½ feet, **$37.98**

$53.00 Axminster Rugs, 9x12 feet, special at **$42.98**

$30.00 Seamless Brussels Rugs, 9x12 feet, at **$23.98**

$27.50 Seamless Brussels Rugs, 9x12 feet, at **$21.98**

$29.50 Seamless Wilton Velvet Rugs, 6x9 feet, **$22.98**

$22.50 Seamless Brussels Rugs, 9x12 feet, at **$17.49**

Rothschild's—Bargain Basement.

$3.50 Canton Crepe $2.77

Pure silk. A wide variety of colors and black, yard.

Egyptian and Paisley silks. In all the new color combinations on light and dark grounds. Yard, **$1.59**

$3 new knitted crepes; silk fabrics for dresses, capes, etc. Colors and black and white. Yard, **$1.98**

Rothschild's—Bargain Basement.

Half Soles

Women's, $1.19. Men's, $1.29.

Called for and delivered.
Bargain Basement.

TRY THE BASEMENT CAFETERIA

"PIGTAILS"—By Mildred Burleigh.



LOVE LETTERS

The Tribune will pay $1 for every love letter published. So, if you can write a good one or if you have one in your private or family possessions you would like to enter in the contest, send it to Love Letter Editor, The Sunday Tribune, Chicago. As no letters will be returned, send copies of the ones you wish to keep.

WAITING FOR THE CALL.

BELOVED: 'Tis night! I am so lonely. If you were only here—the dear boy, who loved me once, I know.

As I write I wander back in memory to those dear days when you said you would always love me. We were so happy then. If I had only known that after a few sweet years together your love would grow cold for me, who loved you more than life, dear heart, I would have prayed to die.

But God did not call me then. He gave me a few years of love and happiness, and our darling baby. Now my heart is broken and God in his goodness and mercy will call me soon.

I know I cannot live much longer. I am so tired. I am sorry because of baby. It seems as though I could not leave her. But I know you love her, even if you cannot find room in your heart for me, her mother. I want you to come when I am gone, and take her back with you.

Teach her love and honor. O, my dear, will you help her to remember her mother? She must not forget I loved her so. I know you will do what I ask, because you love her, too.

Beloved, I am waiting for the call to come. When I leave this world of sorrow I will leave all sad memories of your falseness behind. My darling, you do not know how I have suffered. I wish my heart could forget for a moment and I could see you again in memory as you used to be.

But I cannot forget. I will remember until the last how your face shone with love for her. With her hands on your dear face, I saw you clasp her to your heart. I heard the low spoken words of love, then, my darling, you gave to her, my false sister, the kiss that should have been mine. How could you, O, how could you deceive me, when I loved you so? Can you be happy when I am gone—I wonder? I forgave you, my husband, long ago. I pray every night for strength to forgive her. Please think of me kindly when I am gone. Remember, I loved you with all my heart until the last.

Good-by, God bless and keep you, until you come to me where hearts are not broken and thrown away.

YOUR WIFE.



Quick! One motion changes it from beautiful davenport to restful bed. Ask to see a variety of Davenport Beds at any good furniture store.

Copyright 1923 Davenport Bed Makers of America

The DAVENPORT BED
SERVES BY DAY AND BY NIGHT

VARIED ACTIVITIES OF WOMEN

Though she is past 84 years of age, Mrs. Rebecca Wood has just made final proof on her 640 acres of grazing land near Buford, Wyo.

Miss Maude Howell is said to be the only woman stage manager in the world. She has acted in that capacity for the last two years for George Arliss in the "Green Goddess."

Today almost every woman in Russia is a worker. Former princesses keep lodgers, daughters of former rich bourgeoisie dance and sing for a living. Even the wives of high soviet officials work in offices and elsewhere to earn an income necessary for their living expenses.

Mrs. Bessie T. Redman of Seattle, Wash., is probably the only woman in the country to take up tombstone making as a business.

Fort Leavenworth, Kas., has the only organization affiliated with the General Federation of Women's Clubs composed exclusively of the wives and daughters of army officers.

Misao Yamamura, a 15 year old student in New York, has won the club swinging title in the first Amateur Athletic union gymnastic championship for women.

The queen of Siam is a colonel in the Boy Scouts of her country.

Forty-five varieties of macaroni are made and eaten by Italian women.

It is estimated that a woman consumes 400 pounds less food a year than a man.

The fact that her family is wealthy does not hinder Miss Elizabeth Dennison of Springfield, Mass., in her pursuit of practical factory experience. Miss Dennison is a student at college and spends every alternate five week period in a Dayton, O., factory, as a worker at the bench.

More than 1,700 women have been ordained to the ministry in the United States.

The progressive Chinese women favor medicine as a profession, and already many have taken up the study.

A position requiring much tact is that filled by Mrs. Clara S. Taylor on the District of Columbia rent commission, to which landlords and tenants of the district bring their differences.

One of the largest automotive schools in the country is operated by a woman. The school is located in Los Angeles and is run by Mrs. J. A. Rosenkrantz, who started the school with three students.

Becker-Ryan & Co.
HALSTED & 63RD STS.

Double "S. & H." Stamps every day until noon, single stamps after noon. 660 "S. & H." Stamps good for $1.25 in merchandise.

American Family Soap Chips 15c

Mercerized Bloomer Elastic, ¼ in. wide, yard, 2½c
Hair Nets, cap shape, dozen, 25c
Bias Tape, Wash Braids, Rick Rack Braids, etc. Values to 25c, bolt, 10c

RADIO

All-American Transformers, 10 to 1, 5 to 1, 3 to 1; Monday, each, 3.48
3-inch Composition Dials, at 15c
Rheostats, 6 ohm, durable construction, metal parts nickel plated, 48c

Ma-ma Dolls 89c
Cute little Dolls, say "Ma-ma" in a most natural tone. Dressed with pretty romper with braid trimmings, cap, slippers and stockings; 13 inches high. On Sale Monday at

Genuine Congoleum Rugs — Size 9x12 Ft. Reg. $18 Value
Astounding value in Genuine Congoleum Rugs, size 9x12 feet. Advertised in all the magazines at $18.00. We are able to offer them at a tremendous reduction because the manufacturers term them as "Mill Damages." In many cases you can scarcely tell them from perfect goods. They come in a wide variety of beautiful patterns, border all around. Size 9x12 feet. On Sale while they last, your choice, $11.95

Art Carpet Squares — Heavy Felt Base Art Carpet Squares, in a great variety of patterns, beautiful colorings. On sale at greatly reduced prices because of slight imperfections.
6x9 feet, (1 piece), $2.19 | 9x12 feet, (2 pieces), $4.35

Genuine Inlaid Linoleum — Patterns are blocked clear through to heavy burlap back, cannot wear or rub off; deep rich colors, artistic designs, 2 yards wide; worth up to $1.50. Square yard, 89c

Axminster Rugs — Heavy quality Axminster Rugs, closely and firmly woven, rich silky nap; in a splendid selection of artistic patterns; size 9x12 ft. Easily worth up to $40. On sale Monday, at 29.75

Boys' Wash Suits — 'Tom Sawyer' Brand
Genuine "Tom Sawyer" wash Suits — the kind that sell for as high as $3. Made from finest quality oxford cloths, Galateas, Chambrays and heavy twilled fabrics. They come in Oliver Twist, Balkan, Middy and Belted models. Trimmed with ties, silk emblems and novelty braids. Sizes 2 to 9 years. On Sale Monday at $1.89

Boys' 2 Pants Suits — Extra big values in Boys' Two-Pants Suits at a most moderate price, tailored from wool mixed fabrics, assorted patterns, latest and smartest styles. Sizes 8 to 16 years, 7.98

Infants' and Children's Short Skirts, made of fine nainsooks, trimmed with laces and embroideries, sizes to 6 years, 78c

Children's Capes and Coats
Smart styles in Children's Spring Capes. Tailored from all-wool velours in reindeer, copen and brown, with large tucked collars, some tucked backs, finished with large tie streamers; sizes to 14 years. $7.98

Children's Fine Wool Crepe Dresses, $7.98 — The broadest selection of real new styles. Fashioned from all wool crepes, in henna, brown, reindeer, green, Pekin blue and navy. Beautifully trimmed with braided girdles and silk lined tabs, silk ties, bell shaped cuffs. Sizes 7 to 14 years. On sale Monday, 7.98

Patsy Dresses — Made of serviceable quality checked ginghams, trimmed in contrasting colors and novelty stitching. Sizes 2 to 6 years, 89c
Carriage Covers, made of white pique, fancy embroidery, scall ped edge. Monday, each, 1.10

Misses' and Children's Stylish Oxfords $2.49 — Constructed from side leather, designed over wide toe shape, with solid leather soles, leather insoles, rubber heels attached; sizes 8½ to 2. On sale Monday, 2.49

Women's Fibre Silk Hose — Record Breaking Value in Women's Fibre Silk Hose, fine and sheer, fast black, elastic rib top, some with fancy clox work effects. Made with high spliced heels and double soles; slight substandards. On Sale Monday, per pair, 29c

Women's Silk Hose — Women's "Evenknit" Silk Hose, lisle rib top, semi-fashioned with seam in back, high spliced heels, double soles; sizes 8½ to 10½; greatly below regular price; pair, 1.45

Women's 'Dependon' Sample Union Suits — Extraordinary bargain in these well known Union Suits. They were used as salesmen's samples and sold in the regular way for as high as $1.25. Knit from selected lisle yarns, elastic rib, full bleached, band or bodice tops, loose or tight knees. On sale Monday, choice, 39c

Children's Union Suits — Extra fine quality Nainsook Union Suits, styles for boys or girls, low neck; sleeveless style; knee length, bone buttons. Sizes 2 to 12 years. Each, 55c

Men's Lisle Hose — Men's Full Mercerized Lisle Hose, in black, cordovan and navy, durable heel, sole and toes; sizes 10 to 11½; worth 35c. Pair, 19c

Misses' and Children's Trimmed Hats — Very latest developments in Trimmed Hats for misses and children, fashioned from patent milans, hemps and fancy straws. Wonderful selection of becoming pokes, roll brim and other styles, popular colors; each hat distinctively trimmed. On sale Monday, 1.98

Dr. Miller's Women's Comfort Oxfords — Another chance to save a dollar on these well known Comfort Oxfords. Dr. Miller's Comfort Oxfords are constructed from best grade kid in black or brown, with very flexible soles. Tipped or plain toe lasts, Oxford and strap styles. All have military heels and rubber top lifts. All sizes to 9. Monday, $3.49

Women's Neckwear — All fresh new styles; included are Deauville Scarfs, lace camisoles, lace vestees and collar and cuff sets, hundreds for selection; formerly sold up to $2. Your choice, 88c

Women's Handkerchiefs — Made from excellent quality voiles and lawns, in white with colored embroidered corners; also solid colors with lace edges. On sale Monday, 11½c

Women's Hand Bags — Latest styles in Women's Hand Bags, included are the new pouch style bags and patent leather vanity boxes; 50 different styles for selection. On sale Monday, at 1.88

Box Writing Paper — Odd lots of Boxed Stationery, each box contains 24 sheets and 24 envelopes, boxes slightly soiled from handling, formerly sold up to 50c your choice, per box, 12c

Sheffield Bread Trays — Sheffield Silver Bread Trays, Butler finish, beautiful design, medium size, Monday, 1.98

FINE SILKS
Silk Poplins — Susquehanna Silk Poplin, in rose, blue, green, brown and natural, 36 inches wide; ideal for children's coats, yard, 85c
Silk Taffeta — All Silk Taffets, blue, gray, green and tan grounds, striking Egyptian designs, 36 inches wide; yard, 1.98
Silk Pongee — All Silk Japanese Pongee, 12 mom quality, in natural color. On sale Monday, yard, 1.19
Chiffon Crepe — Beautiful Chiffon Crepe, for making lamp shade covers, etc., in a great assortment of shades and colors; 40 inches wide, yard, 1.50

Bleached Sheets — Laundered ready for use, size 81x90 inches.. On Sale Monday, each, 1.29
Pillow Cases — "Page" Pillow Cases, made the right way, size 42x36 inches. On Sale Monday, each, 28c
Glass Toweling — Blue and White Stripe Glass Toweling, 17 inches wide. On Sale Monday, yard, 15c
Box Crepe — Printed in Oriental and Egyptian patterns, a soft, clinging fabric, 36 inches wide. On Sale Monday, yard, $1
Batiste — White grounds, small dainty patterns, fast colors, 36 inches wide. On Sale Monday, yard, 29c
Cottosilk — The Cotton Fabric that looks like silk, wears wonderfully well, in all pastel shades, 30 inches wide. Monday, yard, 50c
Etamine — Bourette Etamine, in check and plaid patterns, white and tinted grounds. On Sale Monday, yard, 59c

Dress Aprons — Women's Dress Aprons, made from high grade checked ginghams, some with hand embroidery, others finished with crepe in contrasting colors; neatly piped; sizes to 44; Monday, at 1.29

D. & R. Cold Cream, 34c
Hudnut's Toilet Water at 59c
Kirkolive Soap, 12 bars for 59c
Caldwell's Syrup Pepsin 47c
Castor Oil, 4 ounce bottle for 17c
Ex-Alcol, for massage, pint 49c
Bayer's Aspirin Tablets, 100 for 59c

Dish Pans, white enameled, rolled edges, 14 quart size, 85c
High Waffle Iron, 8 inch size, with wood handle, 1.69
Bread and Cake Cabinets, white japanned, 4 tone inscription, 12 inches high, with removable shelf, round shape, slide door, 98c
Fish Globe, 3 gallon size, with malleable iron stand, 36 inches high, 2.75
5 Piece Kitchen Sets, white japanned, consists of large bread box, cake cabinet, 7 lb. sugar box, 2 lb. coffee box, 1 lb. tea box; set complete, 1.98
Women's Umbrellas — Serviceable and attractive, strong frame, covered with dependable quality fabrics, some with white tips and ring handles; 42" values, at 1.39

BECKER-RYAN & CO., HALSTED & 63RD STS.



Your Son His Clothes and You

WELL-FITTING clothes give a boy confidence—and they strengthen your confidence in him.

That is why boys and mothers both like Kaynees.

Kaynee blouses and wash suits fit as though custom made. The sleeves are the right length, the yoke falls naturally into the lines of the shoulder, and the collar has the neatness that pleases you and the comfort the boy needs.

You will notice the exclusive patterns, the latest checks, stylish stripes and good, solid colors.

As for economy—you can tell by the feel that the material will wear. If you have bought Kaynees before, you know that the sun and laundry won't fade them. And the good style lasts till he can wear them no longer.

Leading stores everywhere sell Kaynee blouses and shirts for boys and washtogs for younger boys.

THE KAYNEE COMPANY Cleveland, Ohio

Kaynee
Boys' Blouses and Washtogs
GUARANTEED ABSOLUTELY FAST COLOR
KAYNEE

Rothschilds

State St., Jackson to Van Buren St.
Phone Wabash 9800
See Our Other Advertisement in This Paper
S. & H. Stamps with All Purchases

Free  Free

Two Baby Chicks with Each 100 Pound Purchase of

FUL-O-PEP POULTRY FEEDS

FUL-O-PEP CHICK STARTER — The best feed for baby chicks; special price, $4.45.
Baby chicks must be called for, as we cannot deliver them.

FUL-O-PEP GROWING MASH — The best feed for growing chicks; special price, $3.98.
See our exhibit on the Eighth Floor.

Rothschild's—Eighth Floor.

Eye Glasses Properly Fitted
Save just one-half on your optical bill. Instant, correct service.
These prices are complete with frames, lenses and case.
Examination Free
Quality Glasses — Registered Optician
Chicago's most modern equipped test rooms
$8 Value $4
$10 Value $5
$12 Value $6
$14 Value $7
Rothschild's—First Floor.

Hair Goods Sale
Real Human Hair Switches, of fine texture, at reduced prices. 20 inches long, 1¼ oz., at $1.48
24 inches long, 2 oz., at $3.48
First quality Switches, 18 inches long, 1¼ oz., made in the triple strand, $4.98
Gray Switches, not all shades, $4.98
Ear Puffs, first quality, curly hair, $3.25
All Around Transformation for first quality natural wavy hair, $8.98
First quality Switches, natural shades, $9.98
Side Wave, first quality, natural wavy hair, $6.98
Triangular Front Pieces, first quality, natural wavy hair, $15.98
Visit Our Beauty Parlors. Rothschild's—Third Floor.

April Sale of Wall Papers
5c 10c 15c
The 5c, 10c and 15c sale of new spring papers comes just at a time when you who contemplate decorating your home can profit by these unusual values.
10c Bedroom Papers, in floral and stripe effects; 12½c grass cloths and tin striped patterns; 15c hall, living and dining room papers, roll, 5c
18c Bedroom Papers, floral and striped effects; 20c hall and living room papers, blends, and two tone and stripe effects; 24c tapestry papers for dining rooms, etc., roll, 10c
28c Grades of Bedroom Papers, chintz, allover and floral effects; 32c high grade hall, living and dining room papers; 36c imported oatmeal papers, 20 inches wide, in all the wanted shades, roll, 15c
BANDS TO MATCH ALL CUT OUT BORDERS OR PAPERS.
Rothschild's—Fifth Floor.

Drop Head Sewing Machines
New. Made by the Domestic Sewing Machine Company. Oak finish. Four drawers. Shuttle type. Guaranteed 10 years. Complete with set of attachments. Lessons free on any machine. $24.95 Regularly $38.00
Terms $1.00 a week. No interest. Delivery at once. We repair all makes of sewing machines—estimates free. All work guaranteed.
Rothschild's—Second Floor.

Pretty, Wavy, Curling Hair Without Hot Iron
Here's a simple method which is a favorite of the belles of a certain exclusive social set. It will give your hair such a pretty curliness and lustre and permit you to do away with the ruinous waving iron forever. Just get from any druggist a few ounces of pure liquid Silmerine, and apply a little with a clean tooth brush just before doing up the hair. This will give you a real surprise. The fascinating, fluffy, wavy effect will appear so natural, and there will be no greasy, gummy, streaky or other unpleasant trace of this harmless liquid. You can exercise for hours in the gymnasium, dance all evening in a heated ballroom, or take a long motor trip, without fear of your hair losing its curl—indeed, you won't need to again use Silmerine for a considerable time.
PARKER-BELMONT CO., CHICAGO

Polish This Way to Preserve Your Teeth
It is a startling fact that 95 per cent of adults have pyorrhea. This begins around the necks of the teeth and exists a long time before its nature is suspected. Infection spreads, the reddened or swollen gums retreat from the teeth, readily, pus pockets form, teeth loosen and fall out if the trouble goes uncorrected. Once-a-Week Tooth Polish is an effective preventive. It stops, by polishing the teeth, the formation of tartar and other irritating accumulations which is one of the primary causes of pyorrhea. If all people knew this, druggists would be unable to supply the demand for this remarkable polish.
AVATOL LABORATORIES, Chicago



Cuticura Quickly Clears The Scalp of Dandruff
On retiring, gently rub spots of dandruff and itching with Cuticura Ointment. Next morning shampoo with a suds of Cuticura Soap and hot water. This treatment does much to keep the scalp clean and healthy and promote hair growth.
Sample Each Free by Mail: Address: "Cuticura Laboratories, Dept. 11D, Malden 48, Mass." Sold everywhere. Soap 25c. Ointment 25 and 50c. Talcum 25c.
Cuticura Soap shaves without mug.

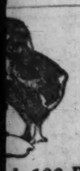
EYE-LASH-INE GROWS eyelashes or eyebrows. Makes them luxuriant and beautiful. The Beauty, Charm and Fascination of the Eyes can be brought out by the Very Best Advantage with Eye-Lash-Ine. Invaluable to ladies. At Druggists, Barbers and Beauty Parlors, or by mail upon receipt of 50 cents. EYE-LASH-INE, 1333 S. California Ave., Chicago, Ill.

Advertise in The Tribune

Subscribe for The Tribune

Childs

to Van Buren St.
bash 9800
ement in This Paper
th All Purchases



Free

h 100 Pound Purchase of

O-PEP FEEDS

FUL-O-PEP GROWING MASH

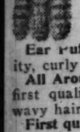
The best feed for growing chicks; special price, $3.95.

See our exhibit on the Eighth Floor.

Eighth Floor.

Hair Goods Sale

Real Human Hair Switches, of fine texture, at reduced prices. 20 inches long, 1½ oz., at $1.48 | 24 inches long, 2 oz., at $3.48



First quality Switches, 18 inches long, 1¼ oz., made in the triple strand, $4.98

Gray Switches, not all shades, $4.98

Ear Puffs, first quality, curly hair, $3.25

All Around Transformation for first quality natural wavy hair, $8.98

First quality Switches, natural shades, $9.98

Side Wave, first quality, natural wavy hair, $6.98

Triangular Front Pieces, first quality, natural wavy hair, $15.98

Visit Our Beauty Parlors. Rothschild's—Third Floor.

April Sale of Wall Papers

5c 10c 15c

The 5c, 10c and 15c sale of new spring papers comes just at a time when you who contemplate decorating your home can profit by these unusual values.

10c Bedroom Papers, in floral and stripe effects; 12½c grass cloths and oin striped patterns; 15c hall, living and dining room papers, roll, 5c

18c Bedroom Papers, floral and striped effects; 20c hall and living room papers, blends, and two tone and stripe effects; 24c tapestry papers for dining rooms, etc., roll, 10c

28c Grades of Bedroom Papers, chintz, allover and floral effects; 32c high grade hall, living and dining room papers; 36c imported oatmeal papers, 20 inches wide, in all the wanted shades, roll, 15c

BANDS TO MATCH ALL CUT OUT BORDERS OR PAPERS.

Rothschild's—Fifth Floor.

rop Head ewing Machines

e Sewing h. Four anteed 10 f attach- machine. $24.95 Regularly $38.00

interest. Delivery at once. machines—estimates free. All

Second Floor.



Cuticura Quickly Clears The Scalp of Dandruff

On retiring, gently rub spots of dandruff and itching with Cuticura Ointment. Next morning shampoo with a suds of Cuticura Soap and hot water. This treatment does much to keep the scalp clean and healthy and promote hair growth.

Sample Each Free by Mail: Address: "Cuticura Laboratories, Dept. 11S, Malden 48, Mass." Sold everywhere. Soap 25c. Ointment 25 and 50c. Talcum 25c. "Cuticura Soap shaves without mug."

EYE-LASH-INE GROWS eyelashes; reliefes granulated eyelids. The Beauty, Charm and Joyful Expression of the Eyes can be brought out by the Very Best Advantage with Eyelashine. Luxurious Eyelashes. At Druggists, Barbers and Beauty Parlors or by mail upon receipt of 50 cents. EYE-LASHINE, 1333 S. California Ave., Chicago, Ill.

Subscribe for The Tribune

ALL OUR STORES OPEN THURSDAY and SATURDAY EVENINGS

SOUTH SIDE STORES
1906-1908 Wabash Ave.
Near 20th Street
1901-1911 State Street
Near 20th Street
822-824 W. 63rd Street
N. E. Corner Green Street
One Block West of Halsted Street

L. FISH FURNITURE CO.
EST. 1858

NORTH SIDE STORES
3036-3038 Lincoln Ave.
Between Southport and Barry Avenues
Look for the Sign of the Big Fish
654-656 W. North Ave.
N. E. Corner Orchard Street
Two Blocks East of Halsted Street

CREDIT TERMS ARRANGED TO SUIT YOUR CONVENIENCE

Greatest Values Of The Year!

A Sensational Sale of

RUGS

This is a remarkable money-saving opportunity that you can't afford to overlook. Careful buyers will instantly recognize this as an event of unusual importance. The prices tell but half the story. To appreciate the magnitude of this big sale, you must come to one of our stores and see for yourself. These rugs have just been received from the mills—every one is skillfully woven and is of guaranteed quality. Choice of the season's latest and most popular patterns and color combinations.

Terms Arranged to Suit



Buy from a firm that has been in business over 65 years. Our reputation is your guarantee of satisfaction.

You Can't Equal These Great Values

We list here just a few of the many unusual bargains on display at our stores—Don't fail to attend this remarkable sale

Reversible Wool and Fibre Rugs. Size 6x9 ft. Special this week at $6.98

Seamless Tapestry Brussels Rugs. Size 9x12 ft. Special this week at $23.89

Fringed Seamless Wilton Velvet Rugs. Size 6x9 ft. Special this week at $26.50

Seamless Wilton Velvet Rugs. Size 9x12 ft. Special this week at $29.85

Genuine Plush Axminster Rugs. Size 9x12 ft. Special this week at $38.90

Fringed Seamless Wilton Velvet Rugs. Size 9x12 ft. Special this week at $44.65

Seamless Fringed Royal Wilton Rugs. Size 9x12 ft. Special this week at $74.90

Tapestry Brussels Hall or Stair Carpet, 27 inches wide, per yard..... 74c

Fine Velvet Hall or Stair Carpet, 27 inches wide, per yard..... $1.57

27x52-inch Axminster Rugs. Unusual values at our low price. Special at..... $2.98

27x54 Fringed Wilton Velvet Rugs. Very low priced. See these values. Special, $3.89

SPECIAL!!!

Heavy quality Rag Rugs, assorted patterns, size 25x50 inches, at 69c



Fibre Reed Furniture Upholstered in Cretonne

Lowest prices on record for furniture of such rich beauty and quality. Finished in baronial brown. Spring filled loose cushions. Upholstered in heavy, figured cretonne.

Fernery	Table	Chair	Rocker	Chaise Longue
$5.65	$9.95	$16.85	$16.85	$33.50



Italian Period Davenport Table

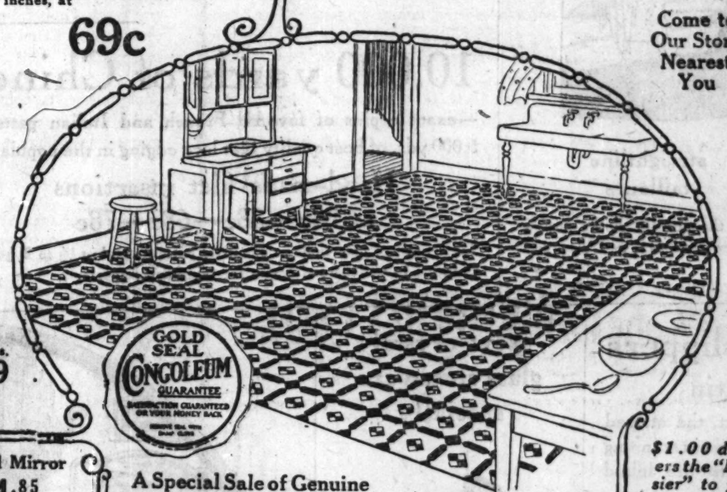
Genuine mahogany top, beautifully rubbed and polished. Measures 68 inches long and 18 inches deep. Remarkable value. At.. $31.85



Queen Anne Davenport Table

Our low price hardly does justice to the beauty and quality of this fine table. Beautiful mahogany finish. Top measures 18x30 inches. See this big value. Special at..... $18.65

Come to Our Store Nearest You



Special 98¢

Six Piece Kitchen Set

With nickel plated rack. White enameled handles. Set consists of 1 compound potato masher, 1 oats hand egg beater, 1 long handled fork, 1 perforated cake turner, 1 zig zag batter spoon, and 1 measuring spoon. No phone or mail orders; one set to a customer. While 400 last.... 98c

A Special Sale of Genuine Gold Seal Congoleum and 'Neponset' Art Squares

The ideal floor covering for every room in the house. Lies flat without fastening; does not curl up at the edges; it is rot proof, water proof and positively sanitary. Quickly cleaned with a damp cloth or mop. Money back guarantee. Choice of many artistic patterns.

Size 6x9 feet,	Size 9x9 feet,	Size 9x12 feet,	Size 9x15 feet,
$4.32	$6.48	$8.64	$10.80



"Master Built" 3 Piece Parlor Suite with Wing Chair

Remarkably low price for a Parlor Suite of such exceptional beauty and quality. Carefully upholstered in plain and figured velour of excellent quality. Spring construction throughout with moss and cotton filling. Full web bottoms. Spring filled loose cushions, Marshall type. Artistic tassels. Davenport, Chair and Wing Chair, special this week at..... $179.85



Mitred Mirror

$14.85

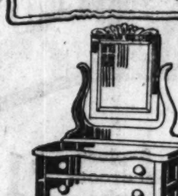
Opening style with heavy plate glass mirror; gilt frame; size 45x12 inches. Polychrome decorated frame. Big value.



Manophone Phonograph with 20 Selections

$69.85

A cabinet machine of rich beauty and superior tonal qualities. Rich mahogany finish. Complete with 20 selections (10 double faced Columbia records) $1.00 delivers this complete outfit to your home. Take a year to pay the balance. We charge no interest.



Dresser Bargain!

$16.85

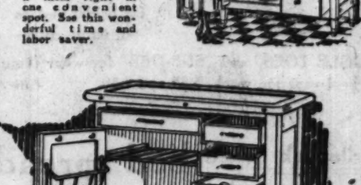
Dependably constructed in every detail. Finished in a rich golden color. 3 full length drawers. Attractive French plate beveled mirror. Only 75 on sale at this price.

Many other remarkable values on display at our stores.



Porcelain Top Kitchen Table

Perfect porcelain tops with beveled edges. White enameled base with cutlery drawer. A perfectly constructed table at a remarkably low price. Special this week $5.65



Porcelain Top Kitchen Cabinet Base

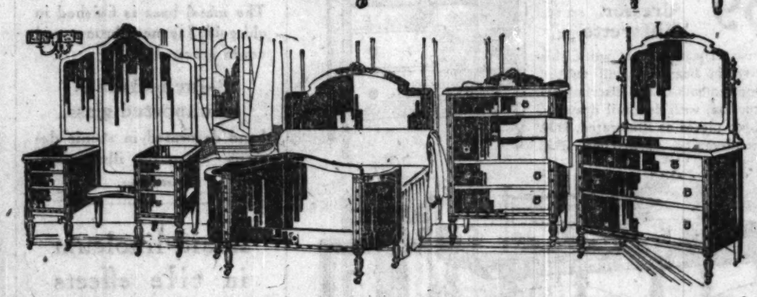
Regular $30.00 value. Beautifully white enameled. Porcelain top with beveled edges. Sliding wire rack; spacious cutlery and linen drawers. Metal bread and cake box. Special at..... $23.95



Walnut Finish Buffet

$33.65

Unusual value. Artistic Queen Anne design. 48x20 inch top with attractive French plate mirror. Spacious drawers and cupboards.



Elegant Louis XVI. Bedroom Furniture at remarkable money saving prices. The tops, fronts and sides of each piece are veneered with genuine American walnut, beautifully rubbed and polished. Dustproof construction. Pieces sold separately. See these wonderful values!

Dresser,	Chiffonette,	Bow Bed,	Large Vanity,
$49.85	$39.90	$43.65	$79.85

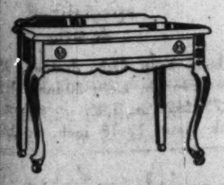


Queen Anne China Cabinet

$31.95

A design of rich beauty. Low priced. Beautifully walnut finished. Heavy plate glass door. Panelled sides. Very newest design. On sale all week.





Serving Table

$16.50

Walnut finish. Handsome Queen Anne design. Base is 38 inches wide. Fitted with full length drawer.



Junior Floor Lamp

$28.95

Artistic oval shade; pleated georgette silk top, silk lined; heavy silk fringe. Handsome polychrome base.



"SIMMONS" Chaise Longue Da-Bed, walnut finished tubular steel ends. Opens into a full sized double bed. Complete with mattress covered in heavy ortmoss with attractive flounce. Special at..... $18.95

"KROEHLER" Chaise Longue Da-Bed. Exclusive style. Mahogany finished wood frame with artistic cane panels. Covered in fine quality figured velour, with pillow to match. Opens to a full sized bed. Special at..... $59.95

Dining Table

Special at

$29.85

Rare value! Artistic Queen Anne design. 42x48 top. Beautiful walnut finish. Extends to 6 feet.



DINING CHAIRS. Walnut finish; slip seats upholstered in genuine blue leather. Special at, each..... $5.85



Fibre Reed Stroller

$19.85

Popular finishes. Neatly upholstered. Adjustable hood; reclining back and rubber tired wheels. Big value.

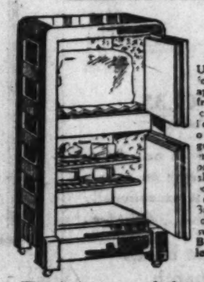


Fibre Reed Carriage

$23.75

Beautiful ivory enamel. Steel gear; adjustable hood; reclining back with storm curtain; rubber tired wheels.

100 lb. Ice Capacity White Enameled Refrigerator



$31.95

Unusually low price for this high grade apartment style refrigerator. 100 lb. ice capacity. Solidly constructed outside case in golden finish. White enameled food compartment with wire shelves. Durable, odorless and perfectly insulated. Saves ice and keeps foodstuffs pure, sweet and clean. Big value at our low price.

This is but one of the many Refrigerator values on sale.

3 Piece Aluminum Set FREE!!



Pure aluminum Tea Kettle, Coffee Percolator and Cereal Cooker FREE with every range.

"WONDER" Cabinet Gas Range. Fully guaranteed in every detail. Body is made of japanned steel. Has cast iron cooking top and large oven. White enamel and nickel trimmings. This is a remarkable value. 3-piece aluminum set FREE! Specially priced this week at..... $33.75

$1.00 Cash. $2.95 a Month.

$1.00 delivers the "Hoosier" to your home. Take a year to pay the balance.

HOOSIER Kitchen Cabinet



The Hoosier is the world's finest kitchen convenience. It saves many miles of useless steps because it combines everything necessary in the preparation of a meal right in one convenient spot. See this wonderful time and labor saver.

Charge purchases Monday will, on request, be posted to May accounts

May sales of lingerie, blouses, knitwear, house dresses, etc., announced in another section of this paper.

MANDEL BROTHERS

Children's Phoenix silk socks in the wanted plain colors, sizes, 4½ to 8½, special, 85c First floor.

The correct stationery for June weddings

The experience acquired in nearly a quarter century's fulfillment of Chicago's fashionable requirements in wedding invitations and announcements prepares us pre-eminently to meet the demand of this present season for



Distinctive engraving in an excellent choice of letters

of which specimens will be gladly submitted for your inspection. Suggestions and estimates on request. *Engraving bureau, first floor.*

Women's newest tailleurs

of imported tweeds, velours and novelty cloths

Clever styles—some with jaunty, youthful lines, others of mannish severity—all smart for sports, travel or town.



Box coat, jaquette, **$35** straightline tailleurs

The tweeds are in novelty mixtures; the novelty cloths are in plaided effects; the velours are in brown and tan, and blue and tan checks. Three styles are sketched. *Fourth floor.*

17,000 yds. white & black silks

—crepes and taffetas—a great May sale

The Paris vogue of white and of black, reflected in late fashion developments here in America, lends prime fashion importance to this timely sale of white and black silks for street, afternoon, evening; particularizing white silks for brides' and bridesmaids' gowns; for graduation and confirmation frocks. *Mandel Brothers—"famous for silks."*

40-inch all-silk canton crepe at 2.95
4,000 yards in pebbly weave and firm texture; black or white.

3,000 yards all-silk crepe de chine 40-inch width **2.45** White, black
Heavy, firmly woven, all-silk crepe de chine, in flat finish, in fashionable white or black; extra special.

40-inch all-silk flat crepe at 3.45
3,500 yards of broadcloth finished all-silk flat crepe; white or black.

2,000 yards satin crepe, 3.50
40-inch brilliant, satin faced crepe in black or white. Feature value.

Marinette crepe, 3.50
2,000 yards of 40-inch crepe, with ribboned edge—here exclusively; white or black.

40-inch georgette crepe, 2.25
All-silk georgette, in firm, durable weave; white only; 500 yards at 2.25. *Second floor.*

500 yards imported taffeta at 2.45
36-inch taffeta, all silk, woven in France; in pure dye black only.

500 yards chiffon taffeta at 1.95
Lustrous, all-silk taffeta, in chiffon weight; white or black; 36-inch.

1,000 yards of crepe Rosette, romaine weave, in ivory and black, 40-inch, at 4.45

Imported dress linens, 68c

—this price for Monday only

Rough and fine weaves from Belgium, soft in texture; a broad choice of new shades, as well as white; 36-inch.

Tissue ginghams, 52c
36-inch ginghams, sheer and light; in a great variety of checks and plaids, in cool, summery colorings. *Second floor*

Plisse crepe, 42c
31-inch crepe, in soft, lustrous finish; splendid wearing quality; in honeydew, orchid, pink, maiz, light blue and white.

54-inch poiret twills at 2.95

—remarkably low for the quality

Finely twilled, closely woven poiret twills, with high satin finish; in correct weight; black and wanted shades.

Silk & wool crepe, 3.95
In new, fashionable shades; lanvin green, bobolink, fawn, tan, henna, gray, taupe, caramel, navy, black.

Coatings, 8.50, 11.50
Marvella, gerona, veldyne, preciosa and others; in new tans, browns, grays, navy, midnight and black. *Second floor.*

10,000 yards of Chinese hand-made filet laces

—exact copies of favored French and Italian patterns, priced below regular at the season of greatest demand. 5,000 yds. of best quality filet lace edging in the popular picot pattern, for adorning frocks, blouses and lingerie, at 15c.

Hand-made filet insertions at 28c—38c—68c—78c
2,000 yards of insertions in beautiful patterns and in ½ to 2½-inch widths. In widespread vogue for trimming lingerie.

Hand-made filet lace edges at 28c—48c—68c—88c
3,000 yards of dainty, durable edging, in the wanted designs and modish for trimming vests, blouses, lingerie; ½ to 2-inch. *First floor.*

Infants' apparel—May sale

White and colored dresses, trouser suits, creepers, rompers and undermuslins

Annually mothers in thousands turn to this sale for the economical selection of their children's outfittings.



Small children's dresses, 2.95
These of white dimity and colored or white voile, adorned with colored hand smocking and rosebuds; some hand hemmed. One style pictured. 2 to 6 years. May sale attraction.

Colored dresses for wee girls, 1.95
—of dotted or colored voile, checked or dotted batiste—some sleeveless with colored emb'y or imported organdie ruffles; 2 to 6.

Hand made dresses, imported, at 1.55
Sleeveless model, in fine batiste with hand drawn front and hem; illustrated; in pink, blue or white; sizes 1 to 3 years. *Third floor.*

Hand made petticoats, imported, at 1.50

Imported wash hats of white pique, 1.95
White pique hats, with tailored bows, one pictured, $1.

Cowhide leather brief cases

at a very special price

For carrying important papers, a brief case is the very thing, and these featured are

in roomy 16-inch size, at 4.95



They are well made, of supremely serviceable, beautifully finished leather, in the much wanted

black, tan and mahogany brown

and are fitted with two pockets, graduating locks, straps and handle. The gussets are of the same cowhide as the case. *First floor.*

Superba 1-strap slippers

made of Scotch satin

They're very new and very smart, the striped Scotch satin in stunning contrast to the inlaid suede strap,



13.50

The slippers have turn soles, Spanish heels and medium short vamps.

White footwear for bridal parties—a wide choice

"WIGGLE TOES" and "SUB-DEB" footwear featured for school vacation week, 5.35 and 7.50. *Fifth floor.*

Candlewick tufted bed spreads

These spreads delightfully revive the charm of olden days and the price is lower than usual.



In full bed size **4.58** In twin bed size

The spreads are made of strong, closely woven sheeting in ecru tint and adorned with candlewick tufting in a very artistic pattern. See the illustration. *Second floor.*

9x12 brussels rugs, $27

—seamless—special

High grade, serviceable rugs in pleasing patterns and colortones.



8.3 x 10.6 size at $25; 7½ x 9 at $18.

Wilton velvet rugs, seamless, 9x12, at $48

Fringed rugs in effective 3.3x10.6 at 46.50; 6x9 at $25. *8th floor.*

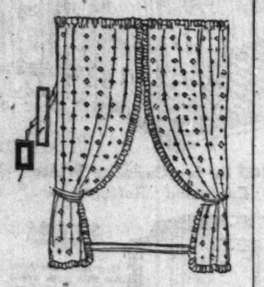
New crystal glass stemware specially



priced at 45c

Water goblets, tall or low footed sherbets and ice cream glasses; of thin flint lead blown, clear crystal glass with green band between two gold lines, or in luster claret color, or in iridescent or amber tint, both with blue edge. *Sixth floor.*

Ruffled muslin scrim curtains, ready to hang,



pair, 2.35

All are made with neat heading—ready to shir on rods—and the price is exceptionally special. *Eighth floor.*

With tie backs to match

The curtains are 34 inches wide, 2¼ yards long; in several designs—one pictured.



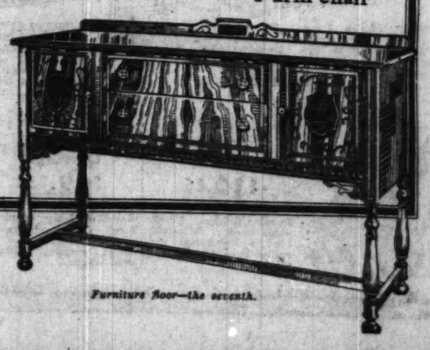
3-piece bedroom suite $139 Bed, dresser, chifforette

Simple and elegant in design, masterly in cabinet work, this suite of combination mahogany, in beautiful dull rubbed finish is adapted to meet the requirements of the discriminating. It is of dust proof construction, with dovetail drawers. Bed, dresser and chifforette, three pieces as illustrated, $139. Twin size beds available. Semi-vanity, unsketched, 39.75.



Suite of combination walnut, in the refined Tudor design pictured. The table, 45x60 inches, and extending to eight feet, has handsome carved moulding, and graceful serpentine stretchers brace the legs. The chairs are solidly built and liberally proportioned, and have tapestry upholstered slip seat. The 62-inch buffet has carved moulding to match the table.

Tudor 8 pc. dining suite— $198 Table, buffet, 5 side chairs, 1 arm chair



Table, buffet, 5 side chairs, and 1 arm chair. 8 pieces as sketched, $198. Table, 5 side chairs and 1 arm chair, $129.

Furniture floor—the seventh.

Boudoir lamp with shade



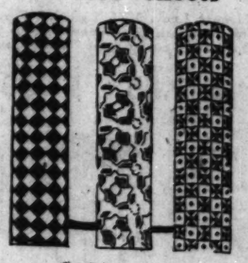
special, complete, for 3.95

The metal base is finished in old gold, Japanese bronze and verde green; the

8-inch shade is of imported glass,

hand decorated in scenic designs—as in the illustration. *Sixth floor.*

Inlaid linoleum in tile effects



1.45 sq. yd.

The colors go through to the back. The linoleum is ideal for covering kitchen, bathroom, laundry and office floors.

Popular "Kimlark" floor covering

by the roll, here in complete assortments—admirable for runners in any length.

27-in., 1.25 yd. 45-in., 2.20 yd.
36-in., 1.65 yd. 72-in., 3.30 yd.
96-in. at 4.40 yd.
Eleventh floor, State.

Breakfast sets at 7.95

32 pieces—¼ saving

High grade American semi-porcelain sets with pleasing border and two gold lines—as sketched.



Open stock pieces in above pattern at 15% discount Monday

English semi-porcelain dinnerware reduced: 15c to $2 pc.

Discontinuing wares in several attractive patterns at radical reductions; plates in all sizes, covered vegetable dishes, meat platters, sauce boats, etc. *Sixth floor.*

White enamel fittings

for bathrooms

Well constructed, sanitary fittings in lustrous finish, with enameled screws, at special prices:



Tumbler holders, enameled, 40c
Tooth brush holders, space for 4 brushes, special at 40c. Combination tumbler and tooth brush holders at 1.15.

Tumbler and soap dish for 1.85

Tub soap dish specialized at 90c

Paper roller at 75c. Basin soap dish, drainer, 95c. Towel bars, 18-inch, 90c; 24-inch, 1.10; 30-inch, 1.25. Opal shelves, 5x18 in., 1.75; 5x24 in., 1.95. *Sixth floor.* Bathroom mirrors, shock plate, 12x18 inch, at 1.25.

Tea tables with tray top

in ivory or blue

Picturesque tables, well made, of wicker and wood, and



excellent values at 7.50

The 24-inch tray is removable and may be used as a service tray. *Sixth floor.*

The Last Word in Paris Fashions

AFTERNOON AT CHERUITS.

By Mary Brush Williams.

[Chicago Tribune Foreign News Service.]

PARIS.—(Special Correspondence.)—A Cheruit success. And a success of Cheruit's is always a great success indeed. Nobody caters to a more sophisticated public. I was going to slip the adjective "French" in between the words "public" and "sophisticated," and caught myself just in time. That would have been limiting Cheruit's clientele unjustly and giving an insufficient scope to the image which the mention of her name would conjure.

She lures all of the nationalities, and when her name is pronounced I think of a little drawing room—far too little—in which some lady of the time of Louis XIV. must have discussed with her lord how insufficient it was for entertaining her after dinner guests who came in for the music and the dancing after the collation had been served. I don't know whether she was sophisticated and modern enough to complain about the lighting, both artificial and natural, but at least all of the guests and clients of Mme. Cheruit do who crowd here to see her lovely clothes. The crystal chandelier remains the same as in those days of voluptuousness, and when we steal a moment from the displays in front of us to look out through the long French windows we see the stately, symmetrical Place Vendome.

But what always interests me more in this house, next to the collections, is not the historical setting, but the assemblage that has come to enjoy the treat. I think of one American woman in particular, who is so rich it almost hurts, and her good looking husband, whom she brought to enjoy the treat. He was square of chin and grizzled and magnificently set up both as to physique and the tailoring which covered it.

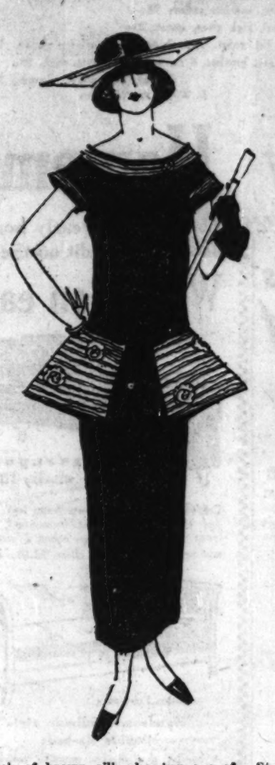
She had so hoped he would enjoy his afternoon and stay long enough to help her select something. But she had not meant he should enjoy it quite as much as he did. For the mannikins all took a fancy to him, and stopped to show him each costume in detail, until the proceedings got his wife's attention off the matter of selecting her opera costume for next winter's display, and she took her magnificent looking husband away even before the antique chandelier was lighted with its pale light, that seemed to flow from another century, and the evening things were on display.



Accordion plaited frock in almond green crepe.



Green velvet bodice allied with a skirt of gold lace.



Frock of brown silk showing one of the newest berthas.



Straight coat with directoire lapels and embroidery on right breast.

But my image of that room is not complete with that one picture. I think of the opposite side of the room on that same afternoon, when the two Japanese women considered among the most gorgeously dressed women of Paris were there, and the leader of them had her husband along, too.

Whenever I ask who those people are—and I see them every place—the reply always comes promptly, "O, they are the Rothschilds of Japan."

So I gather they are rich. And for that or some other equally good reason (and I don't know any other half as good) all of the mannikins are forever trying to lure that husband as well. But perhaps because she has been differently brought up, or perhaps because Japanese women are not so fond of their husbands, this wife does not let it disarrange in any detail so important and delicate a proceeding as the selection of a dress.

Meanwhile one of the best dressed and most celebrated of the demi-mondaines of Paris attends the afternoon performance quite alone, letting no such disturbing influence as sex blight or in any way affect so important a matter as the selection of a costume. She wore a lot of monkey fur and affected stern lines, although the irregularity of her features could not quite stand it, and otherwise dressed in the manner which the artist and I have so often analyzed as comprising the essence of chic.

There were Spaniards in that gathering, and Swiss, and even English—all of which is equivalent to saying what I have been aiming at throughout this letter—that Cheruit is international.

And here is an offering of hers. It has 1810 or directoire lines in the lapels of this otherwise severely straight coat, which buttons by means of seven buttons that slip into seven long buttonholes. A directoire spot of embroidery is appliqued over the right breast, the way we sometimes work monograms on nightgowns. There is a jabot of plaited organdy filling in the area surrounded by the lapels. The costume is soft gray, and so is the hat, which is screened with a little eye veil of tulle. This is being worn by Mrs. Herbert Worth, one of the smartest of the New Yorkers living in Paris.

Here is another of Mrs. Worth's new gowns from Cheruit. It is of brown silk, and striped, with a curious bertha collar—one might almost generalize that Cheruit is running to berthas—that is made into a tooth shaped border which shows its irregular coast line to advantage, as the collar hangs over the bodice. There are tight sleeves which also terminate in pointed, tooth shaped edges that take the place of cuffs.

The belt is of cire leather in gray and is also trimmed in pointed pieces appliqued on the material. Perhaps it might be more literal to describe the belt proper, or the foundation for it, as being of the "goods" itself and trimmed with a tooth shaped edge of the cire. Two ornaments hold the belt together. The skirt is gathered full in front and is tight in the back.

And here is a Cheruit evening dress, also for Mrs. Worth. The bodice is in a beautiful shade of green with tarnished gold in design crushed into it. It is embroidered around the belt and the neck line. The skirt is of old gold lace that lengthens and drags along the ground in the back. The fan—an important part of the costume—is of green gourrah feathers. With this costume Mrs. Worth wore to the opera the other night a mantle with gold design on shrimp colored velvet and a sable collar. She was really stunningly handsome and smart.

The fourth offering is by Lanvin and shows an entirely accordion plaited dress of green crepe de chine of the almond shade. It is made in the kind of bodice that we used to call "jumper," the waist of which is indicated by a belt with tiny longitudinal tucks in the manner of the rest of the dress and a low pocket. The jumper and coat are heavily embroidered in silver and black.

On the Famous First Floor at Leschin



BLOUSES *of Dimity* $6.75

The tailored dimity overblouse illustrated has colored pipings, $6.75.

Of Silk $15

French import blouses, as well as tailored overblouses at $15.

Other import models as high as $125.



HOSIERY

All-silk chiffon hose, $2.45 pair, 6 for $13.

Silk service hose, $1.95.

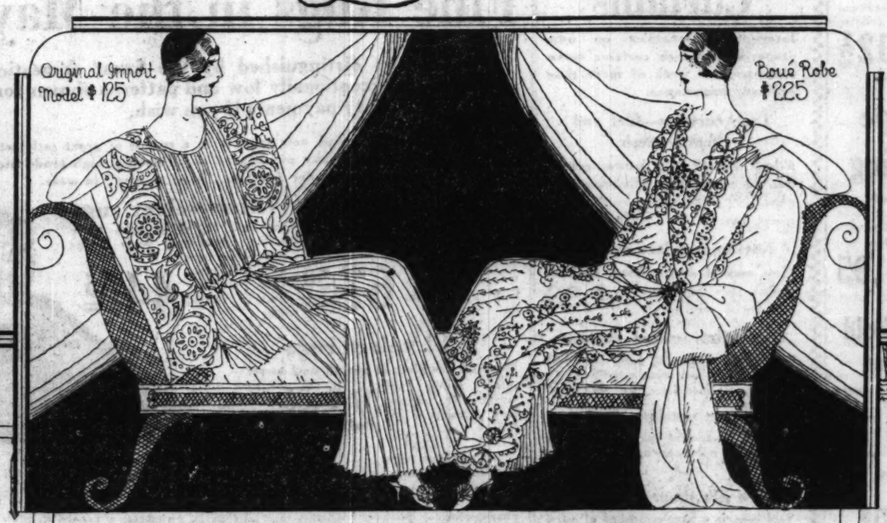
Extra sheer chiffon, $3.75 pair, 3 for $10.50.

MATIN COATS $14.75

Gros de Londres taffeta matin coats, all colors, $14.75.



SPORT SKIRTS *of Pleated Crepe, $19.50 Non-Shrinkable Flannel, $10* *Tan, beige and white.*

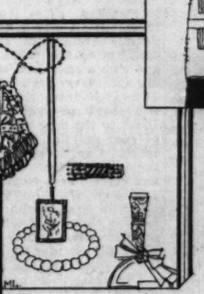


HOSTESS GOWNS $19.50

Crepe with chiffon and lace, all pastel shades, $19.50.



LINGERIE *of Crepe and Triple Voile. Gowns, $10 Step-Ins, $5* *Others as low as $3.95.*



SWEATERS $15

Mohair golf sweaters, white and colors, with contrasting colored design; see illustration. $15.

$6.75

for an almost infinite variety in slipovers, sleeveless golf jackets in many color combinations.

Others as high as $125 for imports.

NOVELTIES *from Paris*

Our direct importation in bags, novelty jewelry, perfumes, fans create an atmosphere chic to every costume.



MILLINERY

Hat, illustrated, of faille silk, ostrich trimmed, $18.50. Many, larger, are flower trimmed.



NECKWEAR

$12.50 for Irish lace trimmed organdie vests. $10 for lace trimmed net. Others $5 to $35.

May Sales

DURING the month of May our Famous First Floor will be the Mecca of all those who demand unusual value as well as *Leschin* service and fashion sureness. Special purchases and preparation in every department will make this floor a veritable gold mine of values, with *Leschin* adding new laurels to its already well established prestige—new friends of that discriminating class that finds at *Leschin* soul satisfying merchandise at reasonable pricings.

LINGERIE HOSIERY NEGLIGEES
SWEATERS BLOUSES
NOVELTIES SKIRTS NECKWEAR
MILLINERY PERFUMES

LESCHIN Inc.

318-320 So. Michigan Avenue

Out of Town Visitors Always Welcome.

2-pc. Knitted Sports Suits, $39.50 to $150.

In addition, Boue' Soeurs will exhibit all this week—Robes, Gowns, Wraps, Negligees, Lingerie and Perfumes

A FRIEND IN NEED
by Sally Joy Brown

I want to be the medium through which the friend in need and the friend in deed may be brought together. It may be you have some discarded article which has not outgrown its usefulness that will make some one fortunate one happy, and you would rather give it if you knew how to go about it. Write to me and I shall be happy to be of service to you. Please write on one side of the paper.

When information is wanted by mail a stamped, addressed envelope should accompany the request. Please do not send parcels to The Tribune, but write for the address of the applicant and send direct.



This department appears every day in the Daily Tribune.

PLACING YOUR DISCARDS.

TODAY finds many of us right in the midst of preparations for moving, doesn't it? And how the old things pile up—things we had forgotten we had!

Among them are many we simply can't use, and yet it costs us a pang to throw them away while there's service left in them. And throwing them away is not only wasteful, but positively tragic, when we consider what a tremendous help they would be to poor people.

Old rugs, even the most threadbare, would be Godsends to many a family living in bare, damp basements; an old bicycle, doll buggy, or child's tricycle would be the first joyous spot in the life of a poverty oppressed little boy or girl. Why not, then, make an effort to put these things to use?

Moving time gives us all plenty to think about, I know, but, hard as it seems, we always get through it somehow. And when it's all over won't it be far better to look back and think that all the old discards are making life better and better for some one? Won't it be worth the effort?

Simply write, telling me what you have, and I'll give you the name of some one to whom your discards will mean more than you ever imagined.

Suitable for a Girl.

"I have a pair of brown oxfords, size 5A, a brown taffeta silk tam hat, and a black leather bag I am no longer using. They are in good condition, and would be suitable for some girl. Kindly send the name of someone who could use them. F. R. H."

Books to Give.

"We have a number of school books of the higher grades, which we shall be pleased to give to any one calling for them. The list consists of books on higher arithmetic, algebra, geometry, trigonometry, astronomy, physiography, physical geography, chemistry, economics, latin, German, French grammar, musical exercise book, etc.; also a few books of fiction, geographical magazines, and an assortment of other magazines. As we are going to move the first of May, kindly print my letter as soon as possible. M. R. H."

Offers Silk Pieces.

"I have a basket full of silk rags, wound in balls, that I would gladly give to some one who could use them. I was going to make them into rugs, but haven't the time to do it. "G. T."

Sewing Under Difficulties.

"I have read and heard of the wonderful ways in which you have helped needy ones, so I am coming to you. I am 16 and a working girl, and make most of my own clothes. I have no full-length mirror or dressing table, and sometimes my clothes turn out dreadfully crooked and uneven because I cannot fit them on before a mirror. Perhaps some correspondent has an old dressing table with a long mirror—or just the long mirror—to give me. I will be so grateful. J. T."

We Hope So.

"Has one of your readers a piano instruction book to spare for an invalid? E. S."

Can't Make Ends Meet.

"I am a woman with five children and a husband who has been ill for two and one-half years. I am trying to make ends meet but cannot do it. Have some of your readers discarded clothes for my children? Boy, 13, wears size 5 shoes; girl 10, 13½ shoes; boy 8, 9½ shoes; boy, 6, 7 shoes; boy 4, 5 shoes; and if your readers will send me summer clothes, I will be grateful. MRS. S. B."

Loves a Garden.

"Will you ask your kind readers to send for my address when thinning out shrubs and bushes, or instead of discarding any garden plants to pass them to me? I love a beautiful yard, but have not the means to purchase many seeds. We have made our 'tumble down shack' look habitable, and a nice garden will improve it further. "MRS. B. F."

Ask Tennis Net.

"I wonder if it would be possible to secure the loan of a tennis net for this summer? I am president of a girls' club, and we aren't able to buy a net. If some one would lend us one for this summer, we would take excellent care of it and return it in perfect order. "M. H."

He Wants a Home.

"We have a black male kitten about 9 months old, without a white hair. He is well cared for and in good condition. We cannot take him with us when we move on May 1 and want to find a good home for him. M. L."

Widow Absolutely Penniless.

"I am a young widow—with a son four years old and another coming soon. I am tragically unprepared for it—absolutely penniless. When I think of what will become of us unless we get assistance from some source, I could actually go mad.

"I loathe finding it necessary to ask for help but circumstances make it imperative—for the children's sake. I have an opportunity to take an unfurnished room—but I haven't a thing in the world to put into it.

"I wonder if any one would give me a bed and whatever else in the way of furnishing it that they might wish to dispose of. I would love to have some linen, both bed and bath. I will appreciate it so much if some one will help me. B. E. O."

Variety of Books.

"I have an adjustable dress form—full length—I would like to give to some one; also a gas heater [not cooking stove] in good order. It heats one large or two small rooms.

"The following books I also offer: Algebra, high school word book, trigonometry, composition and rhetoric, arithmetic, chemistry, etc.

"I would like two or three addresses to which I could send current magazines at the end of each month. Some are suitable for men, some for women. I would prefer giving these magazines to shut-ins who cannot afford to buy them. If you do not know of any such, then suggest some institutions, please. "M. J. R."

Offers Piano Rolls.

"I have twenty 58-note player piano rolls which I will be glad to give to any one who will call for them or pay transportation charges. B. L. T."

Offers Dress Form and Shoes.

"I have the following articles to give to any one who will call for them: Adjustable dress form, couch, pair man's shoes for broken arches, 8½ size, pair woman's shoes, 3 B. D. J. M."

Rose Jar Recipe.

"I have a request to make of you, for a recipe for preparing rose petals to be used in a rose jar. Any information you may be able to give will be greatly appreciated. J. C."

Offers Rough Rider Doll.

"I have a large Rough Rider doll that I would like to give to a little shut-in boy. Will you help me to find him? "B. B."

Paging "Doris, Doris."

"I do not know if this will come under your department properly, but I'd like a copy of that old song, 'Doris, Doris, How I Love You.' Some one please send me one. M. M. M."



Cantilevers Are All-Day Shoes

You can put on a pair of Cantilever Shoes in the morning and wear them until you go to bed at night. You don't have to change into old shoes for comfort; and Cantilevers are shoes smart women wear daytime and evenings with sports clothes and tailored suits.

The supreme comfort of the Cantilever Shoe comes from these features: Each one is designed with a flexible arch, with sole lines that conform to the shape of your foot and with a snug heel seat. The flexible Cantilever arch bends with your own arch from the first step; no stiff shank of ordinary shoes says "No," to the free and natural action of your muscles. This and the other special Cantilever features provide the utmost foot comfort, prevent and correct arch weakness, and form a 16-hour shoe for you.

Cantilevers are comfortable, good-looking shoes that afford your foot-muscles strengthening exercise, improve the circulation, and give a real lift to your feelings and looks.

There is only one "Cantilever," a trade-marked shoe for which we are the sole agents in this city.

FOR MEN AND WOMEN

Send for Cantilever Booklet.

Sizes 1 to 13. Widths AAAAA to EE.

Cantilever Shoe Shop

TWO CHICAGO STORES

Loop: 30 E. Randolph St. Room 502 5th Floor

Uptown: 1639 Leland Ave. Near Broadway

Carlsbad Sprudel Salt

GO to your drug store and get the *genuine* CARLSBAD SPRUDEL SALT

The *identical* water—in a concentrated, powdered form—which hundreds of thousands of sufferers travel to Carlsbad each year to drink, to be cured of stomach trouble, constipation, liver and kidney diseases, rheumatism, etc.

Take no substitute

Carlsbad Sprudel Water and Salt Imported by

Products Co., N. Y.



No Dread of Gray Hair

DO NOT dread gray hair and the signs of advancing age! The sure, safe way to tint gray, streaked, faded or bleached hair instantly to any shade of brown or black is with the modern hair tint, "Brownatone." Easily applied, cannot be detected, and will not rub or wash off. Greaseless, odorless, nothing to mix, no waiting, no disappointment. Guaranteed harmless to hair, scalp or skin. All dealers, 50c and $1.00. Trial bottle sent direct for 10c. The Kenton Pharmacal Co., 411 Coppin Bldg., Covington, Ky.

For advice on hair tinting, visit the Brownatone Shop, 1633 Stevens Bldg.

BROWNATONE

Tints Gray Hair Any Shade

Quality paints priced low

LINSEED OIL, PURE boiled, in one to five gal. cans, per gal., **1.35** Limit 5 gallons.

WHITE ENAMEL for walls or woodwork, pure white, per quart, **79c**

Turpentine substitute, special, gallon, 98c

Screen enamel, high gloss, quart, 25c

Utility flat paint, desired tints and white, gallon, 1.98

Paint brushes, 4 in. wide, rubberset, each, 98c

Climax wall paper cleaner, 3 cans for 25c

L. Klein, fourth floor.

St. Louis Dutch Boy Red Seal White Lead, guaranteed strictly pure, special per 50 pound keg, only **6.25**

HOUSEHOLD ready mixed paint for all inside use; wanted colors, gal., **1.39**

HYGENIC KALSOMINE, 4 lb. package. **59c**

Children's high class Hair Cutting, 35c.

These Sales for Monday, Tuesday, Wed. and Thurs.

L. KLEIN
Halsted, 14th & Liberty

COME OUT OF THE BEATEN PATH

Park here!

Drive your automobile to L. Klein Store, when going shopping. Unlimited parking space at our store. Park as long as you wish.

Charges

All charge purchases Monday billed to May account, payable in June.

Sales

Important sales here beginning Monday that are not advertised include a

Sale of big "Y" gym shoes.
Sale of boys' blouses.
Sale of girls' dresses.
Sale of boys' clothing, etc.

Sewing machines Special offer!

SOLID OAK DESK CABINET IMPROVED Belvidere sewing machines, special at **41.50**

$1 down, $1 a week, no interest.



Full set steel foot attachments free. Machine guaranteed for ten years. Free lessons here or in your home.

May Homemakers' Sales of Things for the Home

The L. Klein yearly homemakers' sales bring notable economies on things needed for the home. The occasion is one which reflects with credit on the values and the quality of the offerings, no matter how low the price may appear.

We sell on easy payments

Furniture, rugs, pianos, talking machines, refrigerators, gas ranges, sewing machines, washing machines, and vacuum cleaners.



Davenport and chair, 139.50

Carved frames with Queen Anne legs, very large low chair, wing chair and davenport, webbing foundation, extra quality of velour, spring front and loose cushions, select 2 pieces (davenport and low chair). Wing chair, 52.50. Easy payments, **139.50**

Chesterfield mohair parlor suite

Handsomely carved polychrome finished frame, graceful design, loose cushions, extra comfortable pieces, deep seats. Davenport and small chair in high grade mohair upholstering. **$245**

Wing chair extra, 97.50 Easy payments if you wish.

Chicago's biggest value

3 pieces of parlor furniture

Large size pieces, spring construction, mahogany finished Queen Anne frame, wing sides, large roll arms, cushion effect, covered with heavy grade of rich velour upholstering, unmatchable price, **$95**

Easy payments.



Easy Payments

Handsome Pullman style double da-beds

A special new design, massive mahogany finish ends with large cane panels, revolving bed which opens to a full size spring construction; richly covered with fine quality velour; specially priced in this sale (less pillow), **69.50**

Easy payments

Italian renaissance dining outfit

Genuine American walnut table, 48x60, modified edge top, wide rim, handsome and massive built understock with beautiful curved stretches; 6 foot extension, perfect construction; chairs built solidly, wide frame, slip seats of handsome figured tapestry. Suite consists of table and 6 chairs, 7 pieces; a high quality suite at a low price, **129.50**

Easy Payments.



Renaissance two-tone walnut dining suite

These beautiful suites offered in this sale at unmatchable prices; all pieces are large and well proportioned; two toned finish; genuine walnut; chairs have genuine leather slip seats.

China closet	Dining table	Buffet, 60 in. wide	Arm chair
38.50	39.50	69.75	14.50

Side chair, 9.50

Easy Payments.



Kroehler-Kodav bed

Extra heavy quartered oak frame, opens to a full size bed with little effort; upholstered with hard wearing quality artificial leather; specially priced. **39.75**

Easy Payments.



Decorated breakfast suite

Table and 4 chairs in a beautiful combination color of blue and white enamel, pretty period design, 44 inch top table strongly built with drop leaves, chairs to match, a cheerful and lasting set for the home, specially priced, **29.75**

No mail or phone orders on this item.

Easy Payments

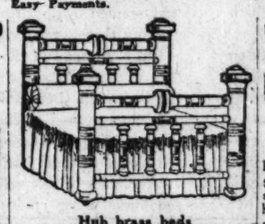


4-Piece genuine walnut bedroom suite, 198.50

Handsome high-grade 4-piece genuine walnut bedroom suite

The most remarkable offer ever made for genuine walnut 4-piece bedroom suite; all of superior make; period pattern; all large pieces; dressers have large French plate mirrors; construction and finish of first class cabinet; exactly as illustrated; sold only in complete suites, 4 pieces, **198.50**

Easy Payments.



Hub brass beds

2-inch posts, extra heavy fillers, lasting luster lacquer, guaranteed not to tarnish, heavy husks, brush satin and polet finish, all sizes; extra special, **28.75**

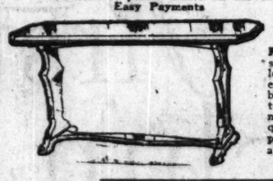
Easy payments



Dining table

Made of genuine oak, golden finish, large extension top with wide rim, heavy pedestal and massive legs; the price we ask is just about the cost of the lumber in the table; very special, **11.50**

Easy Payments.



Davenport table

Renaissance style, shaped top, 60 in. long, extra heavy ends with platinum base, finished in two-tone antique mahogany, limited quantity; specially priced at **18.75**

Easy payments



'HERZ' sliding da-bed

Heavy rust proof frame—link wire fabric bed, cotton pad with cretonne covering and deep valance. Special, **19.85**

Easy payments.



Walnut dressers

4 door base—period pattern; well constructed; large and heavy standard containing French mirror plate; special at **26.50**

Easy payments.



Combination felt and cotton mattress, 50-pound weight, extra heavy fancy art ticking, deep tufting, 35% felt and 65% cotton linters, 4 rows stitching, roll edges, all sizes, **12.75**

No mail or phone orders on this item.

Specials Just for Monday

Set table silverware

Wm. A Rogers A1 silver tableware, 26-piece set guaranteed for 15 years. Chest of

6 tablespoons.
6 teaspoons.
6 dinner forks.
6 dinner knives.
1 sugar shell.
1 butter knife.

Complete set on sale. Just for Monday, **7.20**

* *

Men's 'kerchiefs

Union linen handkerchiefs for men, also woven colored border handkerchiefs in all colors or solid white. Just for Monday, **.12½**

* *

Women's silk hose

Full fashioned "Wayne Knit" brand, pure silk with mercerized lisle toe, sole and heel and elastic garter hem top, black, sizes 8½ to 10. Just for Monday, at **.85**

* *

Candy Special

Jelly beans, the good old fashioned beans in assorted colors. Just for Mon., lb., **.12½**

* *

Crepe shirting

With a satin and colored stripe, large assortment of stripes, 33 inches wide, special Just for Monday, yard, **.95**

* *

Household aprons

Rubberized waterproof kitchen aprons in assorted checks. Just for Monday each, **.39**

* *

Hams

Oscar Mayer's fancy approved hams, 10-14 pound average. Just for Monday, lb., **.21½**

* *

Round steak

L. Klein quality, none better, limit 5 pounds. Just for Monday, pound, **.18½**

* *

Aluminum Colanders



Extra large colanders of heavy gauge pure aluminum, deep shape. Just for Mon., **.63**

Specials Just for Monday

Vanity Cases

Octagon shapes, fitted with French beveled mirror, tray and flashlight and several fittings, double handles, black vachette. Just for Monday, each, **4.35**

* *

Madras Shirts

For men; fine woven and corded madras, made with soft French cuffs in a wide variety of neat stripes. Sizes 14 to 17. Just for Monday, **1.35**

* *

Middies for girls

and Misses, made of cotton poncee, white jean cloth and blue Galatea, cadet style, Peter Pan and sailor collars, ¾ length sleeves, sizes 6 to 22. Just for Monday, at **.83**

* *

Pebeco



Pebeco tooth paste, 50c size tubes, limit 3 to a customer. Just for Monday, tube, **.33**

3 for 99c

* *

Stamped gowns

Nightgowns, stamped on good quality pink and white nainsook for embroidering, slip over style, neat designs. Just for Mon., **.79**

* *

"Hope" muslin

Full bleached, 39 inches wide, soft finish for the needle; finished by the Lonsdale Company, 12 yards limit to a customer. Just for Monday, yard, **.16**

* *

Pineapple

Beauty brand, broken sliced Hawaiian pineapples. No. 2½ cans, 4 cans limit, no mail or phone orders. Just for Monday, per can, **.25**

* *

Oatmeal cookers

3 qt. steel enameled cookers, seamless white lined. Just for Monday, **.69**

Curtains

Interesting economies on new draperies and lace curtains make Homemakers' week of more than ordinary importance.

Lace curtains—filet and Scotch mesh

A large range of pretty patterns, curtains that will last and look well, lock stitched edges, 2½ yards long, special, pair, **2.85**

Nottingham lace curtains

Close mesh of double thread, handsome borders, plain and figured centers, special, pair, **1.98**

Grenadine ruffled curtains

Neat dotted effects, 2¼ yards long, with deep full ruffle and tiebacks to match; extra good value, pair, **2.39**

Opaque window shades

3x7 feet, 4 standard colors, mounted on good spring rollers, special, each, **59c**

Fibre silk drapery material

Yard wide, in a large assortment of colors and designs, suitable for windows, doorways and many other uses, special, yard, **1.19**

Cedar chest

Large and roomy, copper trimmed, fitted with lock and key, best construction and workmanship, with hand rubbed top, specially priced at **17.95**

L. Klein, third floor.

Fine Rugs in the May Sales

Displays distinguished by the finest domestic rugs at prices exceptionally low and patterns shown for the first time. Easy payments if you wish.

In the matter of choosing new rugs it is a source of great satisfaction to our customers to know that here they may purchase a good looking, high grade rug for a comparatively small price. Rugs soft under foot yet "hard as iron" in wear.

Royal Wilton rugs

Size 9x12; a most attractive collection of oriental patterns and color combinations; come with fringed ends. Easy payments. At **67.50**

Wilton velvet rugs

Size 9x12 ft., of an extra heavy quality, woven very firmly in one piece, blue, rose, tan and other color combinations, fringed ends, **44.75**



9x12 velvet rugs

Woven in one piece of fine all wool carpet yarns, allover and conventional designs. Easy payments if you wish. **23.85**

Axminster rugs

9x12 ft.; rich, silky and high pile surface; elegant patterns and colorings. Easy payments. Specially priced for this sale at **41.75**

8.3x10.6 Axminster rugs

Lustrous finish with a deep nap; a large range of patterns and color blendings. Easy payments. **29.50**

Velvet stair carpets

27 inches wide; very heavy, neat allover designs with border—make excellent hall runners; a variety of colorings to select from; yard, **1.15**

27 in. Brussels carpets

A heavy grade in small allover patterns with attractive border; for stairs, halls or runners over rugs. Special at, yard, **49c**

Linoleum and linoleum rugs, priced low

LINOLEUM, 4 yards wide; extra heavy; thoroughly seasoned, cork and linseed oil filling on burlap back; most popular patterns made in printed linoleums; this width will cover most rooms without a seam; square yard, **83c**

CALIFORNIA pabcolin floor coverings, 2 yards wide; square yard, **63c**

EXTRA heavy printed linoleum rugs, 6x9 feet with burlap back; a large selection of patterns, suitable for dining rooms, bedrooms or kitchens; all have attractive borders. This is a very special reduced price for this sale only, each, **5.65**

INLAID LINOLEUM, 2 yards wide; color through to the back and will never wash off; a variety of block and tile designs; square yard, **1.23**

LINOLEUM RUGS, size 9x12 ft.; real heavy cork filling with burlap back; very durable, allover designs with deep border, at **15.85**

Baby cabs

Three Special Values in the May Sales

Gondola style carriage

Gondola baby carriages of oval round reed, upholstered in velvet corduroy with draft curtain, artillery wheels, all finishes, **29.65**



Park strollers as illustrated

Genuine reed park strollers, fully lined, with windshield and reclining back, easy to handle, **18.75**



Pullman sleepers

Made of fine reed fibre, strong and durable, the price is very low, **21.50**

Come with full tubular pushers, draft curtain, reclining back, springs are very flexible.

L. Klein, third floor.



Sunkist brand apricots

Finest California peeled apricots, packed in heavy syrup, No. 2½ can, 3 cans for 1.15, per can, **40c**

Finest imported shelled walnut halves, limit of 2 lbs., per lb., **49c**

Pears, extra fancy jumbo Lake County peeled pears, lb., **27½c**

Soap, American Family soap, 10 bars limit, **53c**

Oranges, extra fancy sunkist seedless oranges, good size and juicy, per dozen, **49c**

Meats

Smoked butts or cottage hams, boneless, sugar cured, lb., **27½c**

Libby's salmon, rich red, ½ pound flat can, **18c**

Hocks, raw, sweet pickled, 2-3 pounds each, per pound, **9c**

Lamb, fancy native, tender and flavory, shoulder for roast or boil, per pound, **16c**

Tea, choice basket fired Japan tea, fine cup quality, pound, **49c**

Milk, Libby's evaporated milk, 6 tall cans, **58c**

Peaches, Rosedale yellow cling peaches, No. 2½ can, 4 cans for $1; per can, **27c**

Budweiser pure barley malt syrup, 25½ lb. can with 2½ oz. new Oregon hops, at **49c**

L. Klein, fourth floor.

Victor Victrola

Beautiful mahogany and walnut cabinets, famous Victor motor and excellent tone quality music that only can be had in the Victor Victrola. No. 80 model—complete with 10 choice Victor record selections (your own choosing), special at **$103.75**

Easy payments.



Emerson Phonograph

Style model No. 11, handsome mahogany cabinet, 43 inches high, equipped with Emerson Music Master horn; perfect tone control; double doors; handsome design. The best value ever offered at a remarkable low price, **$67.50**

Easy payments.

Visit our enlarged

Washing machine dept.

When you are ready to buy an electric washing machine we will help you select the kind of a washer that best meets your needs. We have here washers that you can depend on for long time satisfaction.

The Thor—The Easy—The Meadows

All are compactly built and under severe tests proven to be machines that we unhesitatingly recommend. Buy your washing machine here and take advantage of our easy payment plan.

"Happy Day" electric washers make wash day a joy

Let us show you this perfect washer. $5 down puts one in your home. Balance on small monthly payments. Solid copper tub, guaranteed full swing wringer, powerful motor, sturdy frame, strongly riveted. Special at **83.00**

Happy Day wood tub model, special at 76.50

$5 down, small monthly payments on balance.



L. Klein, first floor.

MAIL AND TELEPHONE ORDERS FILLED FOR CHARGE CUSTOMERS UNLESS OTHERWISE SPECIFIED

wing machines
Special offer!
OAK DESK CABINET IMPROVED
e sewing machines, 41.50
rn, $1 a week, no interest.
Full set steel foot attachments free. Machine guaranteed for ten years. Free lessons here or in your home.

e Home
ch re-
g ma-

Specials Just for Monday

Vanity Cases
Octagon shape, fitted with French beveled mirror, tray and flashlight and several fittings, double handles, black vachette. Just for Monday, each, 4.35

Madras Shirts
For men; fine woven and corded madras, made with soft French cuffs in a wide variety of neat stripes. Sizes 14 to 17. Just for Monday, 1.35

Middies for girls
and Misses, made of cotton pongee, white jean cloth and blue Galatea, cadet style, Peter Pan and sailor collars, ¾ length sleeves, sizes 6 to 22. Just for Monday, at .83

Pebeco
Pebeco tooth paste, 50c size tubes, limit 3 to a customer. Just for Monday, tube, .33
3 for 95c

Stamped gowns
Nightgowns, stamped on good quality pink and white nainsook for embroidering, slip over style, neat designs. Just for Mon., .79

"Hope" muslin
Full bleached, 36 inches wide, soft finish for the needle; finished by the Lonsdale Company; 20 yards limit to a customer. Just for Monday, yard, .16

Pine-apple
Beauty brand, broken sliced Hawaiian pineapples. No. 2½ can, 4 cans limit, no mail or phone orders. Just for Monday, per can, .25

Oatmeal cookers
3 qt. steel enameled cookers, seamless white lined. Just for Monday, .69

"De Luxe" Four Room Outfits $675



SUITE COVERED IN VELOUR OR TAPESTRY

$178 *Your choice of any two pieces*

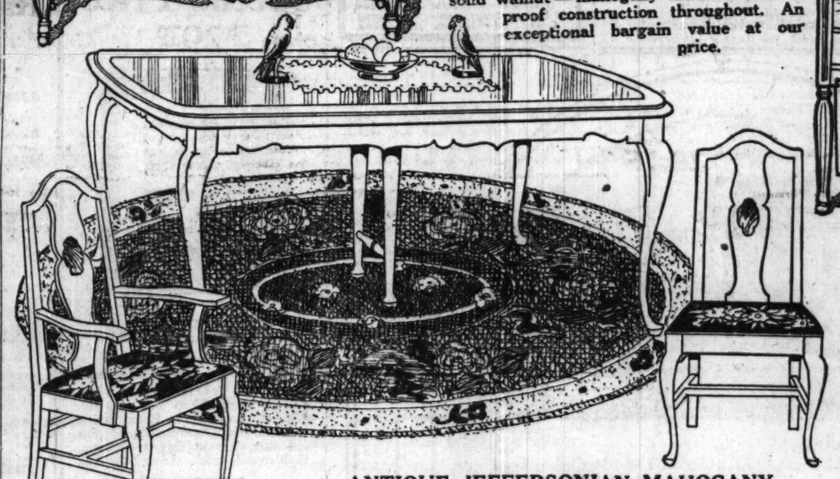
Hand executed carved base moulding and legs. Graceful design—excellent workmanship throughout. Filled exclusively with the best of upholstery materials.

Furniture purchased now-Held for future delivery.

SOLID WALNUT BEDROOM SUITE

48 in. Dresser	$87
Bow-end Bed	$69
Chifforette	$74
Large Semi-Vanity	$87

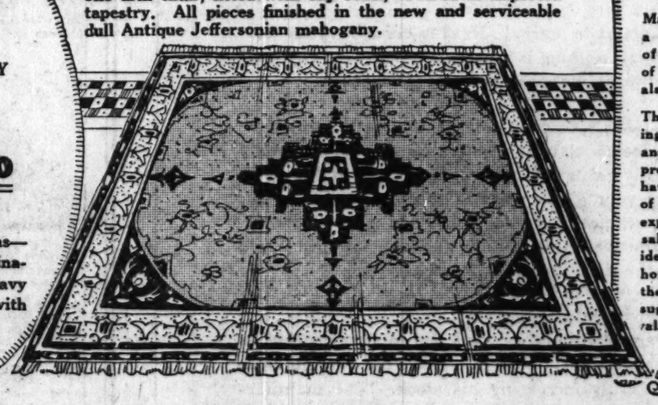
Every piece in this suite is constructed of solid walnut — mahogany interiors — dust-proof construction throughout. An exceptional bargain value at our price.



ANTIQUE JEFFERSONIAN MAHOGANY DINING ROOM SUITE

$119 *7-Pieces*

45x60 inch genuine mahogany top table—5 side chairs and one arm chair, fitted with slip seats, covered in imported tapestry. All pieces finished in the new and serviceable dull Antique Jeffersonian mahogany.



RUGS
9x12
EXTRA HEAVY QUALITY
VELVETS
$39.50
New spring designs—popular color combinations — extra heavy quality — finished with long, thick fringe.

BETTER HOMES

Many things go into the making of a real home besides the affection of family ties. Comfort and beauty of the furnishings of your home also play their part.

The knowledge that the furnishings of each room are well made and of good design makes you proud of their possession. We have gained a thorough knowlege of these facts during our 58 years' experience and have schooled our salesmen in the "Better Home" idea. Go to our store nearest your home, consult with them and give them the opportunity of offering suggestions which may prove valauble to you.

OPEN AN EXTENDED ACCOUNT

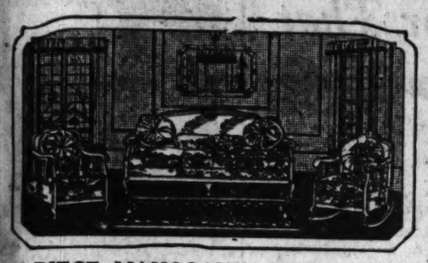
ALL OUR STORES OPEN MON., THURS. AND SAT. EVENINGS

Spiegel's
Go To Our Store Nearest Your Home

Downtown Store:	South Side Store:	North Side Store:	Northwest Side Store:	South Chicago Store:
115 South Wabash	Ashland Ave. and 48th St.	3243-45 Lawrence Ave.	2023-35 Milwaukee Ave.	9133-35 Commercial Ave.
near Monroe Street	Northwest Corner	Near Kedzie	Near Armitage	Near Ninety-first Street

Spiegel's
Go To Our Store Nearest Your Home

Three Room Kitchenette Outfit, Complete, $495



3-PIECE MAHOGANY CANE SUITE

$159

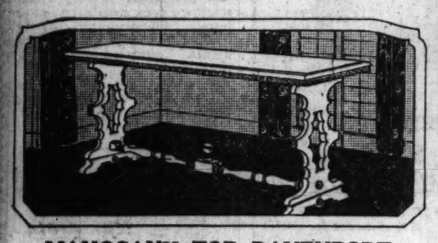
Loose cushion seats, fitted with 4 sunburst pillows and bolster, as illustrated. Beautifully finished frame, covered in velour.



LUXURIOUS CHAIR AND STOOL

$49

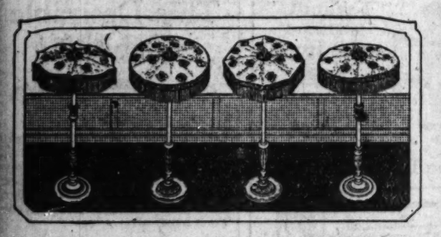
Covered in your choice of velour or tapestry, spring construction throughout; filled exclusively with XXXX moss. Graceful design. This chair must be seen to be appreciated.



MAHOGANY TOP DAVENPORT TABLE

$24.75

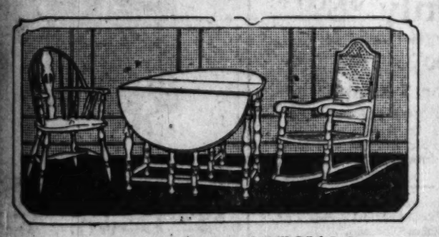
60-inch genuine mahogany top—Italian design—durably constructed—excellently finished.



JUNIOR FLOOR LAMPS COMPLETE

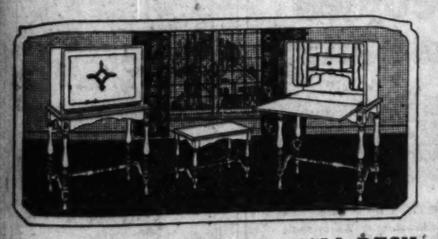
$29

All silk shades with hand embroidered lace tops on beautiful carved polychrome bases.



LIVING ROOM SPECIALS

$22	$25	$15.95
Solid Mahogany Windsor Chair. This is the most graceful chair in our entire display.	Solid Mahogany top Gate-Leg Table. Graceful design; beautifully finished.	Mahogany finish Cane Rocker. Extra heavy woven cane seat and back; durably constructed.



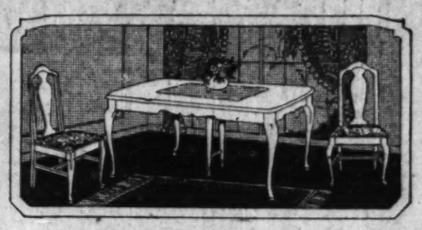
TWO-TONE MAHOGANY WALL DESK

$39

Solid mahogany cabinet, fitted with numerous file compartments. Solid mahogany bench seats to match, $10.

Spiegel's
Go To Our Store Nearest Your Home

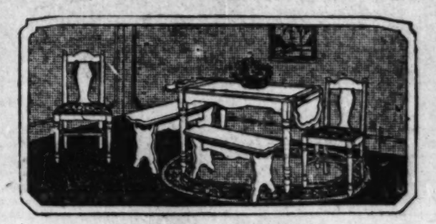
"Comfy"—Four Room Outfit, Complete, $595



GENUINE WALNUT DINING SET

$87

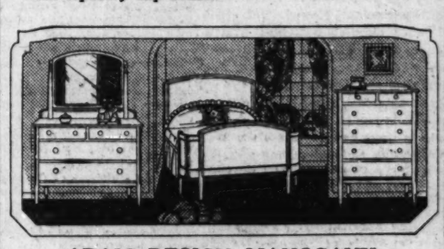
45x54 inch genuine walnut top table—six genuine walnut panel back side chairs fitted with tapestry slip seats. Guaranteed quality and service.



GRAY ENAMEL TRIMMED WITH BLUE BREAKFAST SET

$59

30x67 inch oblong table with drop ends, complete with two bench seats and two side chairs fitted with tapestry slip seats.



ADAM DESIGN MAHOGANY FINISH SET

$98

Large dresser fitted with plate glass quality mirror—bow-end bed and chest of drawers. All pieces solidly built and beautifully finished.

PIECES SOLD SEPARATELY

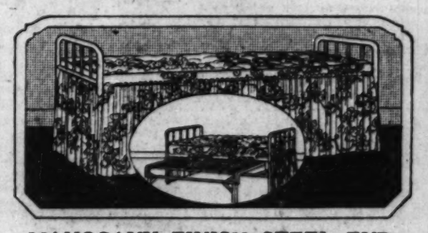
Dresser	Bed	Chest of Drawers
$39.50	$29	$29.50



SIMMONS WALNUT FINISH STEEL BED COMPLETE

$29

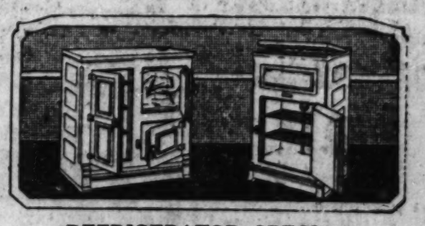
Outfit includes bed with guaranteed link top spring and full weight cotton and felt mattress—beautiful design, as illustrated.



MAHOGANY FINISH STEEL END DOUBLE DAY-BED

$19.85

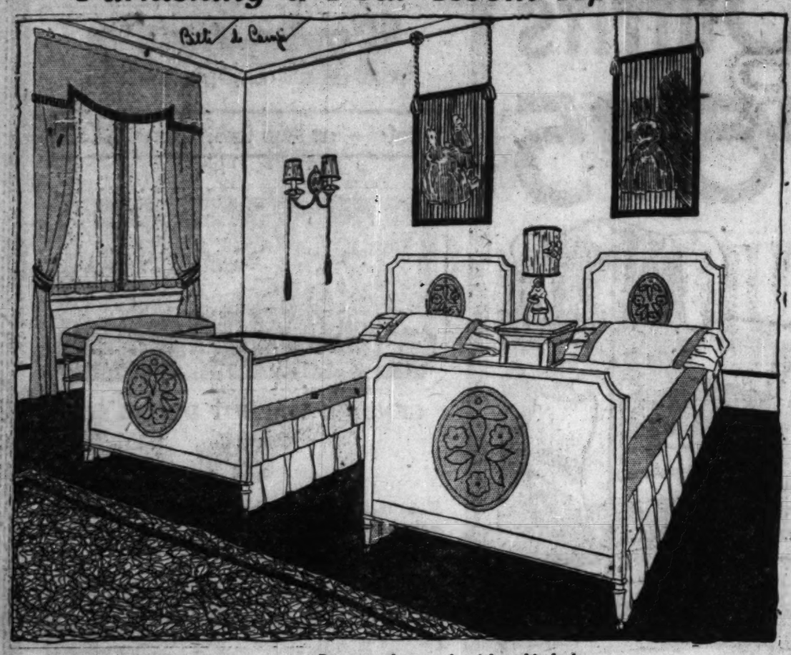
One operation and you have a full sized bed. Guaranteed spring. Heavy mattress covered in cretonne, finished with flounce.



REFRIGERATOR SPECIAL

$29	$12.75
3-door model refrigerator, priced much less than regular.	Where can you equal this refrigerator at our one day sale price?

Furnishing a Four Room Apartment



Brown mahogany furnishes this bedroom.

Anita de Campi will be glad to assist the home maker in any problems pertaining to home building and home furnishing. Address your letter to Anita de Campi, The Tribune, Chicago. Inclose stamped, addressed envelope for personal reply.

By Anita de Campi.

DUE to servant problems at the present time, a great many people find it convenient and comfortable to live in four or five room apartments. They desire that the rooms be moderately small, so as to lessen the housecleaning difficulties. Still, they detest the cooped feeling that is apt to prevail in the average small apartment. Economy of space and labor may be combined with a pleasing sense of spaciousness, however, if the proper decorations and furnishings are introduced.

Quiet harmony, resulting in restfulness, is imperative in small rooms. Walls, ceilings and floors are the first consideration, as the handling of background has a strong effect on the general aspect of the room. It is not always necessary to have plain walls. Many interesting treatments may be introduced successfully. Plain, neutral toned walls, however, always are in good taste, and are to be advised in case of any existent doubts. The ceilings, in most cases, should be slightly lighter than the sidewalls. Dark stains or paint should ordinarily be used on the floors.

Unobtrusive, well designed furniture is more appropriate and practical for small rooms than elaborate, crowding pieces. It is to be remembered, too, that the selection of textiles and colors is important in simple furnishings, as the charm and distinctiveness of the ensemble is largely dependant upon these items. Pieces which are capable of two or more uses are highly desirable.

Recently I was invited to inspect a four room apartment which had been completely furnished for about $1,000. It was really surprising to see what delightful and lovely effects had been attained. Maybe it would help some of you or give you suggestions to hear about it.

Ecru paint had been used on the walls of reception hall, living room, and dining room, and the ceilings were old ivory. This repetition of color on the walls of the three rooms which opened into one another made each room seem larger than it really was. In the reception hall there was a console table in Queen Anne style, finished in brown mahogany. A decorative letter holder and a silver box were placed on this table. Above there hung a polychromed wall mirror, about 14x20 inches. A Queen Anne chair, of antique brown mahogany, completed the furnishings of the hall.

In the living room there was an overstuffed arm chair, covered in brown denim, and embroidered on the seat and back with floral motifs, done in colored worsteds. An Adam rocker, with cane back and side wings, had a seat upholstered in jade green damask. It was necessary that sleeping facilities be provided in this room. The reclination day bed seemed really too narrow to be comfortable. One of the convertible davenports, while they are quite suitable for occasional use, seemed unsatisfactory for an everyday piece, due to the extra work and time, and closet space required for the daily folding and complete disposal of all of the necessary bedding. Still, an ordinary bed, with one footboard higher than the other, would have looked out of place in the living room. The problem was satisfactorily solved, however, by the purchase of two of the low footboards of some three-quarter width beds. These were used together, forming an attractive and comfortably wide day bed. The bedding could be left on this, concealed beneath a good looking dark cover.

This day bed was placed sideways to the wall. Colorful extra cushions converted it into an agreeable seating space. Placed beside the arm chair was a brown mahogany magazine stand. An Adam library table, of brown mahogany, had a drawer for the accommodation of pen, ink, and stationery. Jade green drapes were hung over ecru voile glass curtains. Accessory cushions were of blurred rose, gray, and green cretonne. On the library table there was a dull silver lamp, with a clear rose colored silk shade. The 9x12 Wilton velvet rug was a deep malachite green.

For the dining room there was a three piece antique walnut table. This was made of three entirely separate pieces. The central, oblong one was used on ordinary occasions, when few were to be seated. In addition to this, there were two semicircular end tables. These could be set against the wall, singly, and used as consoles, or added, one at each end of the oblong, to make quite a good sized dining table. There were six chairs, of unique design, matching the table, with blue leather slip seats. A lovely set of china, with floral designs in peasant style, enlivened the built in glass-doored cabinet, and added color and character to the room.

Brown mahogany furnished the bedroom. The twin beds had solid head and foot boards, on which motifs in color had been applied. There was a dresser, with a large mirror, three small drawers, and two large ones. Matching the dresser was a commodious chiffonier. Between the beds was a small table, on which was placed a glazed turquoise lamp, with a mauve and a gold colored silk shade.

In addition to these mahogany pieces there was a comfortable wicker arm chair. Mauve rep, flounced and trimmed with sand colored bands of the same material as shown in today's illustration, was used for bed and dresser covers. There were ecru net sash curtains, with mauve drapes. Striped linen, in turquoise, mauve, and sand color, with hairlines of black, covered the cushions of the wicker arm chair. Two small colonial rugs, combining the same colors, were sufficient, as there was not much clear floor space. The wallpaper was two-toned ecru in fine stripes.

Jade green and white was the color scheme used in the bathroom. The walls were tiled to a height of four feet and the space above was enameled oyster white. Above the lavatory was hung a good sized oval mirror in a jade green frame. Practical as well as decorative were the sash curtains of white voile, dotted with jade green. A green and white rag rug was used on the tiled floor.

In the kitchen, which served also as a breakfast room, rose, leaf green, and white were the dominant colors. There was a white enameled kitchen table, with a knife drawer, and three white enameled chairs. These had pads, with detachable covers of rose colored chambray. Green and white linoleum covered the floor. Leaf green paint was used on the woodwork, and the walls were light ash green. Most of the utensils were of white enamel, matching the stove, sink, and furniture. White scrim, with rose colored chambray overdrapes, curtained the windows.

* *

Answers to Queries.

E. D. M.: Yes, buttercup yellow and delft blue make a cheerful combination for the kitchen. With the furniture and rugs that you have for your dining room, natural colored sand plastered walls would be quite attractive, with old ivory voile glass curtains, and rose colored taffeta drapes. A figured rug, in Chinese blue, burnt orange, dull green, sand color, and black would be nice for the living room. Have sand colored silk gauze curtains, with Chinese blue taffeta drapes. One lamp shade could be of burnt orange taffeta, under shirred black georgette. The combination of reed and painted furniture would be quite appropriate for the sun porch.

* *

S. W.: The green silk of which you sent me a sample would be attractive as drapes for the windows in your living room and study. You could use an ecru lining. Taupe mohair velvet would be nice for the upholstery of your three piece set. Have two toned ecru paper for your walls, and use a nigger head brown rug. Bright orange colored taffeta, veiled with midnight blue georgette, would make attractive lamp shades. Carry out a color scheme of light yellow and corn flower blue in the bedroom. Use gold colored silk gauze, without overdrapes, at your dining room windows.

* *

R. J. R.: Primrose yellow wall paper, with an indistinct figuring of white, would look well with the woodwork in your dining room.

* *

A. H.: Have ecru silk gauze glass curtains in your living room, with striped casement silk drapes, in mulberry, old blue, and black. Use mulberry velour portieres.

LOSING WEIGHT?

If Stomach Is Gassy, Sour, Acid, with Belching, Heartburn and Pressure, Try Stuart's Dyspepsia Tablets.

Any number of thin people have great trouble with what they eat or drink and suffer with indigestion. The food does not seem to prepare itself to nourish the body. The stomach is in an acid condition and such people often complain of weakness, rheumatic pain, headache and a run down condition when what they need is the alkaline effect to overcome or neutralize this acid condition. A host of people have found that by chewing one or two of the large white tablets from a box of Stuart's Dyspepsia Tablets they get this alkaline effect, they then begin to pick up, eat on firm flesh and eat whatever they like and feel fine. Get a 60 cent box of Stuart's Dyspepsia Tablets of any druggist and note the splendid way for eating pie, cheese, sausage and other tasty foods.

... CO., Marshall, Mich.

RIT will perfectly tint or dye any fabric—silks, wool, cotton or mixed goods. Easy to use and results are always certain. 31 fashionable colors—a color for every possible need.

White RIT removes color.

10c everywhere

NEVER SAY "DYE"—SAY

RIT



Embarrassing Moments

The Tribune will pay $1 for every letter published on "The Most Embarrassing Moment of My Life." Address Embarrassing Moments, Chicago Tribune. Write on one side of the paper. No manuscript returned.

This department appears every day in the Daily Tribune.

Explanations in Order.

One summer day John and I were sitting in the swing on the front porch of our cottage. All the others had left, leaving us alone with two chaperones and the 5 year old daughter of one of them.

The latter had established herself on the front porch with us, and, seeing John lean over to whisper in my ear, called out, "O, they tissed each uther."

Of course, the chaperones came to see what all the commotion was about, and the explanation that followed only made matters worse. E. J.

Deep in Thought.

It happened in a crowded restaurant. I was slowly eating my lunch, and having several things on my mind failed to notice a young man seat himself opposite me.

Deeply in thought, I absent mindedly reached across and helped myself to his rolls.

Nothing dawned upon my abstracted mood until I heard him say quite icily, "Would you care for my pie also?" A. L.



Trials of the Stout.

My surplus flesh has always been a great source of amusement to other people and of great trial to me. When I was in high school I was almost as broad as I was long.

In the Latin room chairs with wide arms such as are used in dairy lunchrooms were changed about from the three prim rows in which they usually stood to a large semi-circle, as there was an exceptionally large class.

The first day of this arrangement I happened to get into the room early, took my assigned place. After the others were in I noticed that the arm of the chair next to mine was pushed over within a few inches of mine, thus effectively hemming me in. I sat still, hoping that the teacher, a young chap with an overdeveloped sense of humor, would not call on me.

He did though and waited, a bit annoyed, for me to rise and recite. I frantically motioned for the students next to me to move their chairs, but they only grinned. The teacher discovered the trouble. Then came my most embarrassing moment.

"What's the matter?" he asked maliciously.

"I—I can't get out," I panted suddenly, all out of breath.

He held his breath a moment, then burst into laughter, with the entire class a roaring chorus. W. E. B.

Within Earshot.

During my first year at boarding school I occupied an alcove in a dormitory, separated by white canvas curtains from six or seven similar ones.

One afternoon some of us were holding an animated conversation regarding our new acquaintances.

"Katherine," I said, "you're from Miss Ritter's home town. Are her curls natural or does she spend that half hour, during which I hear her puttering around 'after lights,' in putting them up?"

No answer—only a chuckle from Katherine. Miss Ritter was in her alcove! J. E. M.

Imagine How She Felt.

My most embarrassing moment was one day when I was riding on the street car. I wanted to get off and the motorman asked, "You want to get off here?"

"I said, "Yes, ma'm." J. H.

Jealous of Her Dimple.

A new girl came to school one day and, not knowing that I was standing near, said, "Just because Mary has got such a pretty dimple she thinks all the boys like her."

Stepping forward, I said, "Thank you," making the situation unpleasant for us both. M. L.

NR

TO-NIGHT

Tomorrow Alright

KEEPING WELL.—An NR Tablet (a vegetable aperient) taken at night will help keep you well, by toning and strengthening your digestion and elimination.

Used for over 30 years

Get a 25c Box



Chips off the Old Block

NR JUNIORS—Little NRs

One-third the regular dose. Made of the same ingredients, then candy coated. For children and adults.



How to Furnish the New Home

From Our Complete Wholesale Display

To those about to marry! Next to choosing your husband or wife, nothing is more important than choosing your furniture. Exercise the care it deserves!

PECK & HILLS, through co-operation with your neighborhood dealer, make it possible for everyone to enjoy a practically unlimited choice. The *Card of Introduction* from your dealer entitles you to select from our immense wholesale stock. Surely in eight floors devoted exclusively to furniture and floor coverings you can find the right furnishings for *your* home.

Besides giving you a good start for a happy home, this plan is beneficial in other ways and to all concerned in the transaction. The dealer is able to increase his sales without unduly increasing his stock. The manufacturer displays and distributes his wares at reduced cost. These economies work to *your* advantage when you use this service.

Ask Your Neighborhood Furniture Dealer for Your CARD OF INTRODUCTION

Small reproduction of card your dealer will give you. None admitted without it.



Peck & Hills FURNITURE COMPANY

WABASH AVENUE and 14TH STREET, CHICAGO

NEW YORK PHILADELPHIA DENVER LOS ANGELES OAKLAND

Peoples Gas Stores

Michigan Avenue at Adams Street



Price - $55.00

$4.60 Down

$4.20 for 12 months. 5% discount for cash

Rust proof linings

Full capacity, composite cabinet range; spacious oven; nickeled bake oven doors, angle-iron burner frame; enamel door panels, splasher back, oven side, broiler pan and burner tray. Touch-a-button lighter. Delivered connected free, 25 ft. pipe if necessary.



Price, $77.00

$8.00 Down

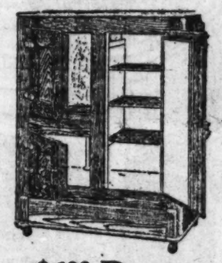
$5.75 for 12 months. 5% discount for cash

Rust proof linings

Enamel splashers, door panels, back rail, legs, broiler pan, burner tray; touch-a-button lighter. Delivered, connected free. 25 ft. pipe if necessary.

Special Price

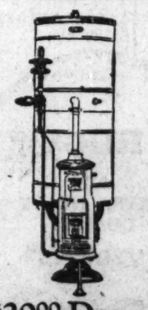
$29.20



$6.00 Down

$2.32 for 10 months. 5% discount for cash

Front icing refrigerator, white enamel lined. 70 lb. ice capacity. Six wall construction. Patent waste pipe and trap in bottom of provision chamber, all removable for cleaning. Golden oak finish. Round corners.



$20.00 Down

18 months to pay

Automatic Storage Water Heater

Capacity 20 to 80 gallons. Hot water always on tap. There is no greater convenience than plenty of hot water at any time.

This heater delivered, connected free including city permit, flue and pipe connections.

Monday Only

$5.00 Down

14 Months to Pay



A real automatic HOME ironer. No bars, levers or foot pedals. Sit down—touch a button—guide your work. Thor motor does the rest. Two button dial at right hand controls every operation. Has "open-end" roll. Gas-heated, electrically driven.

For That New Home of Yours

SATISFACTION is assured when you buy from an organization trained to study your needs and thoroughly capable of advising you.

We are experienced judges of gas appliances; that's our business. Our merchandise is expertly selected on the basis of quality value and service to users.

We know the type of gas appliance that will best suit your needs in the laundry, the kitchen and for heating. Every appliance we sell must pass rigid laboratory tests conducted by our engineers.

That is why the logical place to buy household equipment is the Peoples Gas Stores.

Come in and acquaint yourself with the completeness of our household equipment line.

Investigate Radiantfire



Radiantfire Bungalow Type

$37.89

$3.89 Down

$3.40 for 10 months. 5% discount for cash

Black enamel with brass trimmings. For fireplace openings 20 to 30 in. wide. Connected free; 25 ft. pipe if necessary.

This Week Special

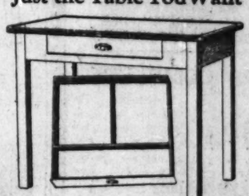


"I-Want-U" Self-Heated Gas Iron

$4.50

50c Down—50c a Month for 8 Months

Just the Table You Want



Only $8.00

(Regular value $10)

$2.00 down—$2.00 for 3 months

5% discount for cash

Here's a finest quality kitchen table. Porcelain top and large cutlery drawer. Size 40 x 25 in.

We ship anywhere and make free deliveries within a radius of fifty miles of Chicago.

You may establish a charge account with the Peoples Gas Stores and buy by phone if you are a customer of the Gas Company.

Builders and Owners

of flat buildings and others interested in quantity purchases will find it profitable to pay us a visit.

Peoples Gas Stores



Michigan Ave. at Adams Street

Open 8:30 a. m. to 5:30 p. m. Daily

Phone Wabash 6000—All Stores



Price, $55.00

$4.60 Down

$4.20 for 12 months. 5% discount for cash

Rust proof linings

Enamel splashers, door panels, broiler pan, burner tray; touch-a-button lighter. Delivered, connected free. 25 ft. pipe if necessary.



Price, $80.00

$8.00 Down

$6.00 for 12 months. 5% discount for cash

Rust proof linings

A wonderful buy—Composite cabinet gas range. White enamel splashers, door panels, broiler pan, burner tray, oven top, top shelf, back rails and legs. Touch-a-button lighter. Connected free; 25 ft. pipe if necessary.

Also comes equipped with oven heat control, $96.00 — $12.00 down, a year to pay.



This Desirable Cabinet

only $2.00 Down

18 months to pay

Large, roomy Domestic Science cabinet, white enamel or oak. Improved sliding drawers under porcelain top. Simplex lowering flour bin; sugar container; bread and cake box; coffee, tea and spice jars. All cast brass hardware.



New Price - $26.50

$2.50 Down—*A year to pay*

Circulating tank water heater, 25 g. double copper coil. Delivered, connected free, including flue connections and city permit for installation 25 ft. of gas pipe if necessary.

Monday Only

$5.00 Down

14 months to pay



A real time and labor saver—Thor No. 32. Steel frame and wringer, copper body and Luminoid cylinder. Does large family wash in 2 hours.

At Peoples Gas Stores in Your Neighborhood—Open till 9 P. M. Thursdays and Saturdays

3643 Irving Park Blvd.
3071 Lincoln Avenue
408 W. North Avenue
1520 Milwaukee Ave.
2142 W. Madison St.
1709 W. Roosevelt Road
3734 W. 26th Street.
3478 Archer Ave.
103 E. 35th Street
844 W. 63rd Street
9051 Commercial Ave.
11031 S. Michigan Ave.

You can do it better with GAS

Charge Purchases Made Tomorrow Will Be Placed on May Bill, Payable June 1

Established 1875 by E. J. Lehmann

THE FAIR

Service–Quality–Price

State, Adams and Dearborn Streets

Squibb's Mineral Oil, $1 Size, 63c

California Syrup of Figs, 60c size,	43c	Dickenson's Witch Hazel, full quart,	53c	Auditorium Bath Soap, per doz.,	79c
Sellitz Powders, 10 in box,	19c	Phillips' Milk of Magnesia, 50c size,	37c	Pears' Unscented Soap, each,	13c
Mellins' Food, large size,	59c	Watkins' Mulsified Cocoanut Oil,	37c	Pepsodent Tooth Paste,	32c
Tincture of Iodine, 4 oz. bottle,	37c	Castoria (Fletcher's), 40c size,	25c	Forhan's Tooth Paste, 60c size,	39c
Yeast Foam Tablets,	69c	at		Hind's Honey and Almond cream, 50c size,	33c
Lavoris Mouth Wash, $1 size,	67c	Sloan's Liniment 70c size,	43c	Daggett & Ramsdell Cold Cream, 50c size,	35c
Boric Acid, Powder or Crystal, 1 lb. package.	23c	Scott's Emulsion, $1.20 size,	77c		

Main Floor.

Mavis Talcum, 25c size,	17c	Djerkiss Perfume, bulk, oz.,	$1.09
Coty's Chypre Face Powder, $1.25 size,	89c	Coty's Chypre Perfume, bulk, per ounce,	$1.89
Pinaud's Lilac Vegetal, $1.25 size,	69c	Atomizers for toilet water bottle, regularly 60c, at	49c

Genuine Diamond Rings



$50

Beautiful blue white diamonds set in exquisite 18 karat white gold mountings; the color, size and brilliancy are very exceptional at this low price.

Main Floor.

Metal Book Ends, 98c Pr.

All are made of cast metal with a pretty green bronze finish and felt bottoms. Classic designs, including "The Thinker," "The Lamp of Wisdom," "Longfellow," etc. Very special values.



Main Floor

GREAT SAVINGS IN QUALITY FURNITURE

Fringed Curtains at



$1.99 Each

Values to $2.95

All 2½ yards long. A pretty selection of patterns in white, ivory or Egyptian color; very special for Monday's selling only.

Irish Point Curtains

$9.98 Pair

Fine imported Irish point curtains, mounted on splendid quality nets. All 2½ yards long; values to $13.50.

Sectional Panel Curtains

99c Section

The sections are 9 inches wide, in a great variety of attractive patterns; values up to $1.49; specially priced.

Fourth Floor.

Lamps and Shades



A large assortment of silk lamp shades in combination of Georgettes and silks; all are elaborately trimmed, for the Junior or full size $17.95

Peek aboo torcheres gold finishes, beautiful for the end tables or console table, complete with mica shell cylinder, $1.98

Couch or bridge reading lamps, in black and gold finish, antique designs, silk shades, silk lined, and fancy trimmings, $11.75

Birch mahogany floor lamp, two lights, pull chain, cord and plug, $5.95

Sixth Floor.

Sale of Rogers' Silverware

25% OFF



Offering a new pattern, which is beautiful and stately. It is heavily silver plated and has a French gray finish. We carry this pattern complete in our stock, so that you may add to your set at any time. Guaranteed for 25 years, and offered tomorrow at 25% off our regular prices!

Teaspoons, set of 6, regular price $1.75; sale price,	$1.32
Tablespoons, set of 6; regular price $3.50; sale price,	$2.63
Dessert Spoons, set of 6; regular price $3.25; sale price,	$2.44
Hollow Handle Knives, set of 6; regular price $9.00; sale price,	$6.75
Solid Handle Dinner Knives, set of 6; regular price $3.75; sale price,	$2.82
Dinner Forks, set of 6; regular price $3.50; sale price,	$2.63
Individual Salad Forks, set of 6; regular price $4.75; sale price,	$3.57
Butter Spreaders, set of 6; regular price $4.25; sale price,	$3.19
26-Piece Oak Chest, regular price $16; sale price,	$10.95

Main Floor.

May Sale of Wall Paper

Nice light all over figured papers for bedrooms and attic rooms. Sold with cut out borders, at roll, 2c

Dark colored papers for kitchens, sitting rooms and halls. Conventional and all-over patterns; 12½c grade, at roll, 4½c

Living room, hall, and dining room papers in two tones, allover patterns, grass cloth, and brocade effects. Sold with cut out borders; values to 20c, at roll, 12½c

A big selection of high grade bedroom papers in plain, colored and floral stripe; also allover figured patterns. Sold with cut out borders; 22½c grade, at roll, 9c

Plain 30 inch oatmeal papers; brown, tan, gray, and blue colorings. Sold with cut out borders, at roll, 6c

30-inch special leaf pattern, grass cloth and stippled effects for living rooms and halls. (Limited quantities); values to 79c; extra special, at roll, 42c

Paper Hangers Furnished.

Sixth Floor.

Trunks and Bags



Hartmann wardrobe trunk, reinforced round edge construction, vulcanized, fibre covered, raised cushion top, cretonne lining, ten hangers, four drawers, including hat compartment, locking bar for drawers, brassed lock and draw bolts, $36.95



Indestructo wardrobe trunk, vulcanized, fibre covered, corners reinforced in steel, cretonne lining, eight hangers, three drawers, and hat compartment, brassed lock and draw bolts, at $29.95



Traveling bag, split cowhide leather, good quality lining, inside pocket, sewed corners, brassed lock and catches, 18 inch. $2.98

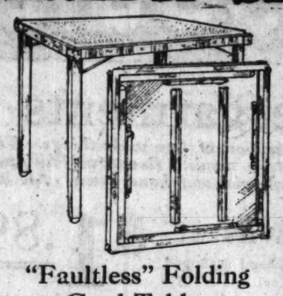


Brief case, cowhide leather, 2 pockets, strap and lock, black or brown, $3.45



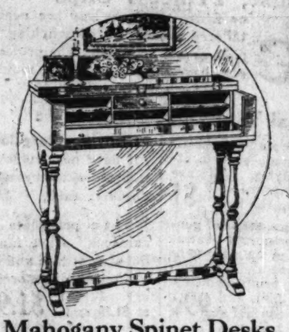
Boston bag, split cowhide leather, good quality lining, sewed frame, strong handle, black or brown, at $1.39

Sixth Floor.



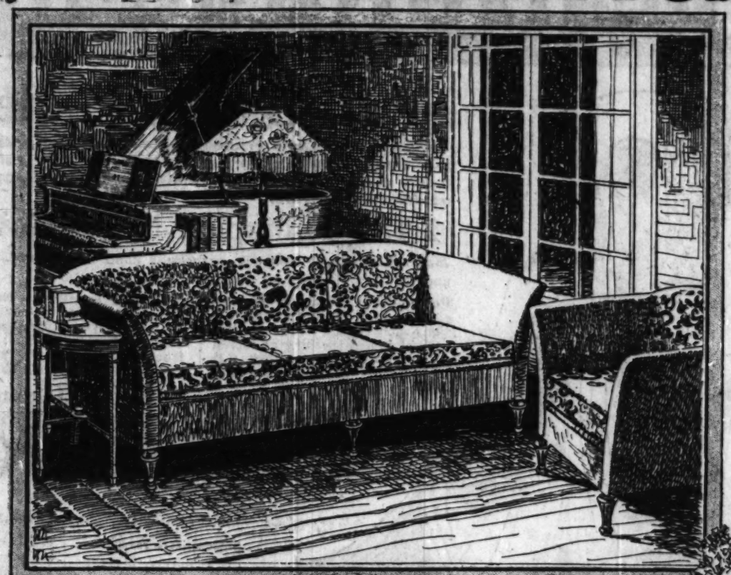
"Faultless" Folding Card Tables

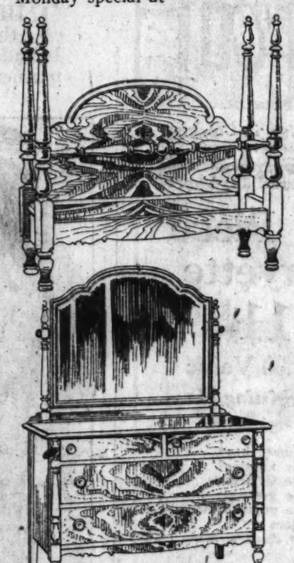
Leatherette 30-inch top; limited quantity (no mail or phone orders); special for this sale at $1.75

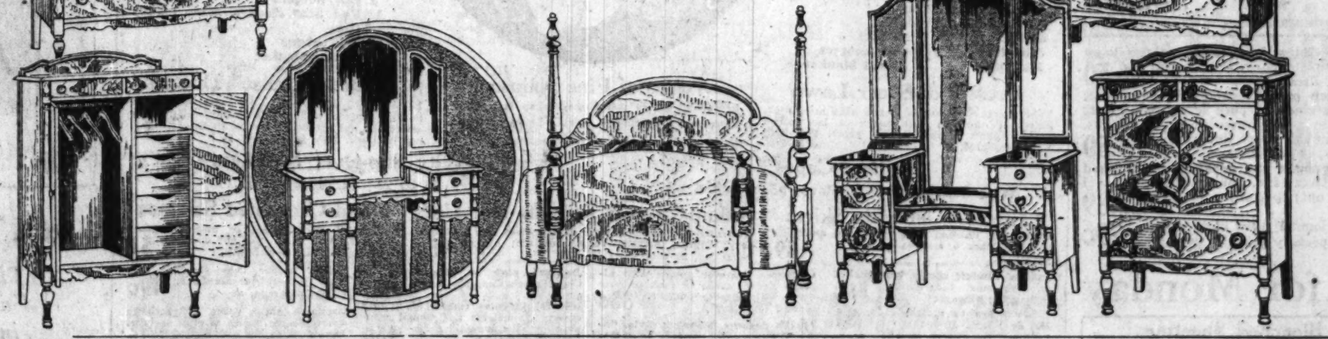


Mahogany Spinet Desks

Newest design, with solid mahogany or solid walnut top. Well constructed and finished throughout; a Monday special at $29.75







2-Pc. Tuxedo Living Room Suite

For Monday $299.50 Very Special

BUILT upon the best principles known; steel coil interior, webbing foundation, spring filled cushions and covered with one of the best grades of silk finished mohair. Various colors to be chosen from. Acknowledged by experts to be one of the best products of the year, and it is interesting to note that the seat depth is 25 inches—three to four inches deeper than usual, insuring perfect comfort.

Our liberal extended payment plan is at your disposal

MODERN COLONIAL BEDROOM FURNITURE

"EMPIRE" workmanship and finish. No other recommendation needed, for the product of this factory, the greatest in New York State, is too well known to need any further comment. Choose the pieces that meet your individual requirements and please your fancy best.

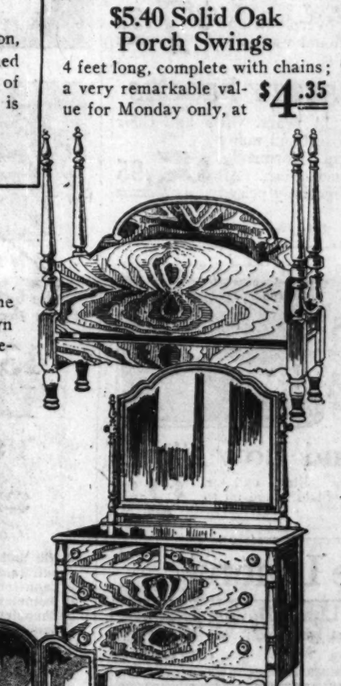
American walnut dresser, the large size	$89.50
American walnut chiffo-wardrobe	$84.50
American walnut dresser (shown)	$79.50
American walnut four poster bed, rail foot	$49.50
American walnut toilet table	$64.50
American walnut four poster bed, panel foot	$57.50
American walnut vanity dresser	$109.75
American walnut four poster bed, bow foot	$69.75
American walnut chifforette	$74.50

Fifth Floor



$11.50 Fiber Reed Rockers and Chairs

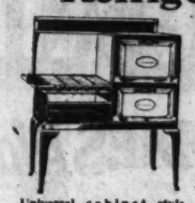
In Havana brown finish; a limited quantity (no mail or phone orders); special, Monday, at $7.45



$5.40 Solid Oak Porch Swings

4 feet long, complete with chains; a very remarkable value for Monday only, at $4.35

Gas Stoves and Refrigerators



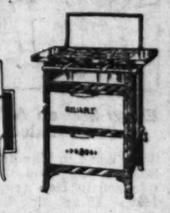
Universal cabinet style range, white porcelain splashers and door panels, four burners, 16x18 oven and broiler, lever valves, connected free; sold on payments; first payment, $8.70; priced at only $57.00



Universal combination coal and gas range, four holes for coal, four for gas, white porcelain splashers, high closet, 18-inch oven, connected free; sold on payments; first payment $11.00; priced at $110



Toledo fireless cooker, made of solid steel case, mounted on feet, 2 well size, equipped with aluminum cooking utensils; see demonstration in a scientific way of cooking; $3.50 down; priced at only $35



Reliable angle iron gas range, four large burners, 18-inch oven and broiler, white porcelain enameled trimmed, nonbreakable door frames, lever valves, connected free; sold on payments; first payment, $3.65. Specially priced at $36.50



Refrigerator, made of seasoned lumber, guaranteed insulation, white enameled food chamber, removable shelves, 85-lb. ice capacity, side icing; sold on payments; $2.95 down; specially priced at $29.50



Refrigerator, made of seasoned lumber, guaranteed insulation, white enameled food chamber, top icing, 65-lb. ice capacity, at $18.50

Sixth Floor.

$59.50 100-Pc. Dinner Sets

$39.50



Fine imported china with pretty pink border decoration; ½ mat gold handles; complete service for 12 persons.

$11.95—60 Pc. Dinner Sets. American semi-porcelain. Pink spray decoration, with a gold line edge, at $8.95

$9.95—43 Pc. Dinner Sets. Domestic semi-porcelain, with a very neat white and gold decoration. The set, $6.95

7 Pc. Water Sets

$1.49

Light cutting; set includes 1 tankard jug and 6 tumblers to match; cut wreath effect; as illustrated.

Sixth Floor.

$1.65 Mixing Bowl Sets

$1.19



Five piece yellow mixing bowl sets; one piece each in 6, 7, 8, 9 and 10 inch sizes.

Sixth Floor.

May Sale Garden Implements and Household Needs



Fifty foot section 3-ply garden hose, complete with couplings, $4.75

Fifty foot section 5-ply hose, every foot guaranteed, complete with couplings, $5.75



Wire rake, suitable for lawn or garden, 24 teeth wide, 48c

18 tooth malleable iron garden rake, with long hickory handle, 35c



Garden hoe, steel blade, hardwood handle, 35c



Garland ready mixed house paint, assortment of colors to select from, special, gallon, $2.25



Gutta Percha high class house paint, ready mixed, for inside or outside use, gallon at $3.19



Bullion ready mixed house paint, for inside use, dries hard over night, gallon at 2.75



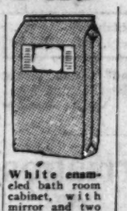
Screen paint, for wire and frame, quart can at 45c



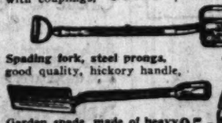
Berry Bros. General purpose varnish, for interior use, special at, gallon, $1.95



Cedarized Ever-ready garment bag, side opening, overcoat, dress or suit, size 20x50 in., regular $1 value, 79c

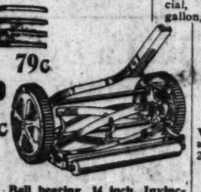


White enameled bath room cabinet, with mirror and two shelves, very special, 1.98



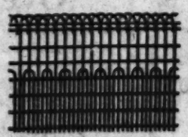
Spading fork, steel prongs, good quality, hickory handle, 79c

Garden spade, made of heavy steel, with hardwood handle, 95c



Ball bearing, 14 inch, Invincible lawn mower, four steel cutting blades, 10 in. drive wheels, $10.75

Lawn mower, 8 inch drive wheels, 12 inch cut, double geared, easy to operate, $5.95



Ornamental lawn fence, made of heavy galvanized wire, lower section reinforced (see sketch).

42 ins. high, Mon. only, per lineal ft., 11½c

36 ins. high, Mon. only, per linear ft., 10½c



30 inch wooden window box, painted green, 59c



Wheel cultivator, complete as per illustration 24 inch drive wheel $3.19



Shinola shoe Shining outfit, with Shinola brush and dauber and box of Shinola polish, $1.29



Lamb's wool duster, for walls, ceilings and hardwood floors, equipped with extra long handle, washable, 89c



Four sewed carpet broom, made of selected broom corn, full sweeping size, regular 89c seller, at 59c

Sixth Floor.



Curtain stretcher, made of selected lumber, with stamped in measure, size 5x10, $1.85



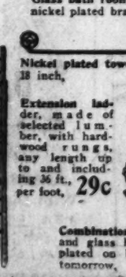
Oil mop, with long adjustable handle, gets underneath furniture and in the corners, with padded edges, 45c



Six foot step ladder, with pail shelf, special at $1.85



Glass bath room shelf, nickel plated brackets 98c



Nickel plated towel bar, 18 inch, 39c

Extension ladder, made of selected lumber, with hardwood rungs, any length up to and including 36 ft., per foot, 29c



Combination soap dish and glass holder, nickel plated on brass, tomorrow, 98c

Another Sensational Disposal!

Superior Quality

Worsted Wilton Rugs

Size 8.3x10.6 or 9x 12, $105

In this exceptional assortment we offer the better qualities, and also the entire line of those rugs next to the best quality. This, in our opinion, will make this the most extensive selling of Wilton rugs of the year! Hundreds of rugs are included in the newest designs and color combinations. Priced regularly up to $145.00.

HIGH GRADE $96 ROYAL WILTON RUGS

Many new arrivals in this high grade floor covering are here for your choosing. We also include our private patterns, which makes the range most extensive. Every rug new and fresh from the loom. Only the finest designs and color combinations are shown. Very special at $76.50.

9x12 Heavy Axminster Rugs

An excellent high pile fabric in the very newest designs and color combinations. Several excellent new Chinese and Persian effects just received are offered in this disposal tomorrow at $39.75

Seamless Worsted Wilton Velvet Rugs

Very best quality. These rugs are known as the Alex. Smith 6,000 quality. A closely woven, seamless worsted fabric in beautiful designs and color combinations. Very durable, and worth $85, at $66.50

HEAVY WOOL VELVET STAIR CARPET

Excellent quality wool fabric. Usual ¾ width. Several excellent mottled effects are included, and there are qualities worth up to $1.95 per yard. This is an excellent opportunity for apartment building owners. Per yard, $1.39

72 Inch Inlaid Linoleums

In the two yard width, that gives perfect satisfaction when properly laid. We guarantee this, and offer an extensive range at, per sq. yd., $1.29

Heavily Printed Linoleums

In the four yard width, offering the new designs and color combinations. The very slight misprint some of them contain does not, harm their wearing quality. Per sq. yd., 98c

Fourth Floor.

Stores

's Street



Right or Left Hand Oven

Price, $55.00

$4.60 Down

$4.20 for 12 months. 5% discount for cash

Rust proof linings

Enamel splashers, door panels, broiler pan, burner tray; touch-a-button lighter. Delivered, connected free. 25 ft. pipe if necessary.



Right or Left Hand Oven

Price, $80.00

$8.00 Down

6.00 for 12 months. 5% discount for cash

Rust proof linings

A wonderful buy—Composite cabinet gas range. White enamel splashers, door panels, broiler pan, burner tray, oven top, top shelf, back rails and legs. Touch-a-button lighter. Connected free; 25 ft. pipe if necessary.

Also comes equipped with oven heat control, $96.00 — $12.00 down, a year to pay.



This Desirable Cabinet

only $2.00 Down

15 months to pay

Large, roomy Domestic Science cabinet, white enamel or oak. Improved sliding drawers under porcelain top. Simplex lowering flour bin; sugar container; bread and cake box; coffee, tea and spice jars. All cast brass hardware.



New Price - $26.50

$2.50 Down — A year to pay

Circulating tank water heater, 25 ft. double copper coil. Delivered, connected free, including flue connections and city permit for installation. 25 ft. of gas pipe if necessary.

Monday Only

$5.00 less



14 months to pay

A real time and labor saver—Thor No. 32. Steel frame and wringer, copper body and Luminoid cylinder. Does large family wash in 2 hours.

M. Thursdays and Saturdays

884 W. 63rd Street
9051 Commercial Ave.
11031 S. Michigan Ave.

with GAS

CHARGE PURCHASES MADE TOMORROW WILL BE PLACED ON

Established 1875 by E. J. Lehmann

THE FAIR

Service—Quality—Price

State, Adams and Dearborn Streets

Sample Lot of TOYS including toy autos, doll carriages and velocipedes. All new clean stock. Shop early for best selection. Your choice, at **½ PRICE**. *Fourth Floor.*

Seeds, Bulbs, Shrubbery, etc.

Privet Very fancy hardy for hedges, per dozen, **$1.49**

Lawn grass seed, Central Park brand, guaranteed the best seed, per lb., 35c
Fancy Spirea bushes or lilac, 4 to 5 feet; choice 75c
Carolina poplar trees, 12 to 14 feet, each, 89c
100 lb. bag of pulverized manure for gardens or lawns, bag, $2.19
Orchard grass seed for shady spots, per lb., 35c
Mountain Ash Trees, 12 to 14 feet, at $2.98
Climbing rose bushes fancy, regular 40c grade, healthy stalk, —assorted colors, 21c
Gladiola bulbs, extra large (American Coten, 45c
Tube rose bulbs, extra large, per dozen, 55c

Take Center Elevators to Eighth Floor.

GROCERIES, MEATS, BAKERY

Prunes Extra fancy large 50 to 60 size prunes, new pack, limit of 5 lbs. to a customer, reg. 15c grade, 5 lbs., 49c

Bacon squares, sugar cured, mild, sweet lean bacon, per pound, 14c
Fancy sugar corn, No. 2 tins, new pack, 6 cans for 49c
Snider's tomato catsup, ½ pint bottle, new pack, 14c
Olive oil, pure imported French virgin oil, full qt. can, 79c

Black Figs California Mission figs. We still have a few boxes left; 25-lb. boxes, by the box only, per box, $4.25

The Annual May White Goods Sales Famou

KIDDIES Play Suits



89¢

Second Floor.

Every Suit an Actual $1.25 Value

They come in blue denim, blue stipple and khaki trimmed in blue and red. Have short or long sleeves, with one pocket.

Child's Name on Every Suit

Sizes from 2 to 8 years. All the seams are strongly reinforced to insure their durability. Styles for boys and girls.

A Large Machine Will Sew Your Child's Name in Every Suit While You Wait

Girls' Spring Coats, Capes, Frocks



THE COATS AND CAPES

Are in sizes 6 to 14 years, and include the most chic and pleasing models of the season. They are fashioned of velours, overplaids and polaires. Exceptional values; priced at **$7.95**

GIRLS' PRETTY FROCKS

In sizes 6 to 14 years. Girls and their mothers can choose from many lovely models in Normandy, voiles, pongees and linens. All splendid values; specially priced tomorrow at **$5.95**

Third Floor.

Boys' 'Nugget Keds' Ankle Patch Shoes



This is the first time these shoes are offered at this low price—famous "Keds" quality; sizes up to 6. Specially priced for Monday at **$1.68**

1,000 Prs. Boys' High and Low Shoes

Of extra quality for dress, school or every day wear. Black and tan leathers, blucher and English lasts in the assortment. Sizes range up to 5½; very exceptional vlues, at **$2.98**

Second Floor.

May Sale of Fine Linens

1,000 Yards Full Bleached Pure Irish Linen Double Damask 70 inches wide, a complete assortment of neat patterns; specially priced for tomorrow at, the yard, **$1.95**

50 dozen 22x22 inch napkins to match above damask at, the dozen, $5.75.

Mercerized table damask in a large assortment of floral and conventional patterns, full bleached, 70 inches wide. Exceptional value, yard, 79c

Full bleached pure Irish linen, 36 inches wide, suitable for dresses, napkins, doilies; yard, 49c

Extra fine all pure Irish linen huck toweling, full bleached, 20 inches wide; yd., 89c

Heavy weave terry, full bleached, double thread Turkish towels, 22x40 in.; extra quality. Each, 39c

Pattern cloths, made of pure Irish linen in a complete assortment of neat designs, 70x88; each, $6.50

22x22-inch napkins to match, doz., $6.45.

Napkins made of pure Irish linen, 22x22 inches, in a large assortment of designs, put up in half dozen lots, special Monday, ½ doz., $2.39; up to $4.50

Mirador linen tea napkins, are finished with perfect edge, warranted not to ravel or pull out; specially priced at, dozen, $2.89

Lace trimmed jewel cloth scarfs, 17x49, specially priced, 79c

Fourth Floor.

Domestic Specials for Monday

3,500 Yards Genuine Pepperell Bleached Sheeting 9-4 width. This popular sheeting is the ladies' choice from coast to coast. (12-yard limit to customer); very specially priced, per yard, 54c

42-inch finest linen finish pillow tubing; "Dwight" Anchor quality, unstamped, unusual value, yard, 37c

36-inch genuine "Aurora R" unbleached sheeting. This desirable sheeting special, yard, 18½c

9-4 bleached "Strongheart" sheeting Fine quality, soft finish (12-yd. limit to customer), yd., 47c

36-inch bleached "Cora" muslin, soft lingerie finish, a very special value at, the yard, 16½c

The genuine "Cumberland" Green Ticket bleached muslin. Made by the Lonsdale Mfg. Co., yard, 22½c

Second Floor.

Special Sale of Baby Carriages

Genuine Reed Gondolas

Upholstered in corduroy with windshield to match. Equipped with 4-inch artillery or steel wheels, finished in all the latest shades. **$27.95**





Strollers $15.95

Very well made of loom woven fibre reed with foot brake and reclining back. Has 12 and 14 cord rubber tired wheels. Upholstered in Bedford cord, finished in popular shades.

Reed Strollers $6.95

Well made of genuine reed. Has good rubber tired wheels. In natural shade only.



Genuine Kiddie Koops $27.95

52-inch size at

A combination of bassinet, crib and play pen. Finished in ivory or white. This special price for one day only.

Fourth Floor.



Snowy White Dainty Undergarments

Women of taste and refinement delight in the possession of fine underthings. This is an exceptional opportunity to supply your future needs. Beautiful Philippine wear, every garment hand embroidered, hand scalloped and hand sewn. All just as dainty as can be.

2,180 Philippine Night Gowns at $1.89

Made of batiste or nainsook, beautifully hand embroidered, hand scalloped and hand sewn. Brand new, perfect quality garments; real values.

Porto Rican envelope chemise, daintily hand scalloped with designs across the front formed with hand hemstitching and hand embroidered. Scalloped top, bottom; 36 to 44, $1.89

Philippine envelope chemise, made in bodice or built-up shoulder styles. Elaborately hand embroidered back and front. Numerous styles to select from, $2.95

Philippine gowns and envelope chemise, in either matched sets or separate pieces. Chosen especially for the wants of the bride. Elaborately embroidered; $4.95 and $3.95

Night Gowns, Envelope Chemise, Princess Slips

Made of nainsook, dainty batiste, crepe, soft finish satine. The trimmings consist of val. and fish eye laces, insertions, fine embroideries, etc. The gowns are in plain colors or figured patterns and are neatly tailored with rows of stitching in pink, orchid and white. The princess slips have shirred sides and shoulder straps; white only; 36 to 44. **99c**

Very Exceptional Values in Petticoats

Satine petticoats, made of a purely bleached cloth. They are very special values at 88c

Princess slips, fine soft finish sateen on the popular lines of today; double to the hips; in white only; sizes 36 to 44, $1.50

Whitesateen petticoats made in form fitting styles. All are shadow proof with lining to the hip, $1

Bloomers, made of genuine imported satinette. Cut on very generous line and have ample reinforcements. White, pink and orchid. Special at 99c

Petticoats of longcloth. All have neat ruffle of embroidery; very durable; each, $1

White petticoats of nainsook. Have fancy flounces of lace and insertion or of embroidery. Priced at $1.50 and $1.95

Third Floor.

Stylish Sto

Stylish stout underwear, extra size night gowns of nainsook with kimono sleeves, 18 to 20, at 99c

Extra size gowns of nainsook are cut generously full, have set in or kimono sleeves. Sizes 18 to 20, at $1.50

Extra size night gowns in Ami-French make, durable scalloping around neck and sleeves. 18 to 20, $1.39

Extra size envelope chemise, Ami-French styles, scalloped and embroidered. Sizes 46 to 50, at $1

$8.00 Silk Brocaded Corsets at $4.95

Made in this spring's best models, with low top, very skirt and elastic inserts; 6 hose supporters attached. Sizes 24 to 32. Extra special at

DECIDED SAVINGS O

Girls' princess slips of nainsook, trimmed at neck, yoke and armholes with lace and embroidery. Flounces on skirt to match. Sizes 8 to 14 at 89c

Girls' Billie Burke pajamas, flowered and plain crepes and ettes; have peg top, drop elastic and frill at the ankle; pretty colors; 8 to 16

Children's muslin underwear. Shirred style, reinforced under scalloped neck and arm hole. Sizes 2 to 14 years, at

Vanity Fair Silk Underwear

Glove silk vests in bodice style; have shoulder straps of fine silk braid or of self material; picot edged; reinforced under arms; substandards of $2.50 value; sizes 36-42, $1.39

Vanity Fair silk bloomers, properly sized and reinforced at points of most wear. Finished at knee with elastic and frill. Peach, pink and orchid; regular and extra sizes; substandards of $2.95 and $3.50 qualities, $2.39

New 4-inch plaisade of Vanity Silk (striped); sizes 36 to 42; in orchid and peach

Camisoles, made of fine quality heavy crepe back satin, etc., with filets, Lady Fair ribbon, etc. All colors and

Baby Week at The Fair

AN EVENT which is eagerly awaited and looked forward to by every thrifty mother in Chicago; and this sale is a sale which is well worthy of your attention, because we offer every need for the baby at prices that are almost unbelievably low. Come in early tomorrow and supply your needs for the entire season; such fine quality and such remarkable values are seldom offered anywhere!

43 Piece Layette $18.99

$27.75 Value

Consisting of:

3 silk and wool shirts
3 pair cashmere hose
3 flannelette pinning blankets
3 flannelette gowns
3 flannelette Gertrudes
3 flannelette kimonos
12 Red Star diapers, 18x36 inches
1 lace trimmed dress
1 nainsook Gertrude
3 slips — 1 blanket
3 binders — 2 pair bootees
1 sacque — 1 cotton blanket



32 Piece Layette $11.89

$17.00 Value

Consisting of:

2 silk and wool shirts
2 binders
2 pair cashmere hose
3 flannelette kimonos
2 flannelette Gertrudes
2 flannelette gowns
2 flannelette pinning blankets.
2 pair bootees
12 Red Star diapers, 18x36 inches
2 slips
1 knit sacque
1 cotton blanket

Dresses of Sheer Lawn Yoke effects of dainty laces and hand stitchings. Skirts are finished with tucks or lace edged ruffles. Short dresses, 1 to 2 years. Values to $3.50, at $1.69

Dresses of Fine Nainsook In several styles including:—bishop and yokes. Some have lace-trimmed skirts. Short dresses, 6 months to 2 years. 79c values, 55c

"Mildred Louise" Dresses For the tots, 2 to 6 years. Of sheer white lawn in the empire style with touches of feather stitchings and French knots in colors, tieing in back with wide sash, at $1

Knit Capes With brushed wool collars; $5.50 value, $2.29.

Novelty Slip-Over Sweaters Sizes 26 to 28; $1.98 value, $1.19

Infants' Gertrude Skirts Of muslin; finished with tucks and embroidery ruffles. Sizes 6 months to 2 years, 39c

Infants' Lawn Bonnets and Hats Attractively trimmed with dainty laces and embroidery; slightly soiled. Values to $2.98; limited quantity, so shop early in day, 95c

Hand Crocheted Sacques In several styles, pink or blue trimmed; values $2.50 to $2.98. Do not overlook this exceptional opportunity, $1

Infants' cambric sheets, hemstitched on both ends. Size 36x50 inches, 79c value at 55c

Pillow cases to match, each, 35c, or 3 for $1

Infants' flannelette gowns, drawstring bottom, 79c values at 48c

Bird's-eye diapers, 45x45 inches, hemmed, ready for use, 1 dozen in a package, $2.25 value, $1.79

Triangle quilted diaper pads, 15c value at 10c

Infants' long dresses, bishop and yoke styles, $1.25 values, at 85c

"Little Betty" silk and wool bands with shoulder straps and tabs. Sizes to 2 years. Special, 44c

Pink batiste bloomers, elastic at waist and knee, embroidery edge. Sizes 2 to 6 years; 69c value, at 39c

Children's slipover gowns with kimono sleeve; made of pink or blue crepe with nursery designs. Sizes 2 to 6 years, 88c

Muslin drawers, bloomers style, finished with ruffle. Sizes 2 to 6 years. Priced at 25c

White cambric pillows, kapok filled, 50c value, at 37c

Beacon crib blankets, pink or blue, nursery or floral designs, 30x40 inches, 85c value at 67c

Japanese Habutai silk quilts, hand tufted and embroidered. Size 27x36 inches. Pink or blue; values to $3.98, at $2.79

Infants' pillows, covered with pink or blue sateen, also in the combination, filled with kapok. Size 13½x17 inches; 75c value, at 54c

Quilted pads, 17x30 inches, 75c value, at 55c

Infants' cashmere stockings. Sizes 4½ to 6½, specially priced Monday, at 29c

Flannelette diapers, size 27x27 inches, hemmed, ready for use, 1 dozen in a package; $2.25 value, at $1.89

Japanese Habutai silk buntings, attractively embroidered; pink only; $5.98 value, at $3.79

Turkish feeders, slightly imperfect, 14c

Hand knit, knee length booties and moccasins, pink or blue trimmed; 88c value, at 44c

White rubber crib sheeting, size 27x36 inches, sub-standards of our $1 grade, at 49c

"Kleinert's" rubber diapers, in flesh color; medium and large; Monday, at 22c

"Little Betty" double breasted silk and wool shirts. Sizes to 2 years, at 84c

Infants' cashmere stockings. Sizes 4 to 6½; 50c value at 35c a pair, or 3 pair for $1

Flannelette Gertrude skirts, finished with shell stitchings; 79c value, at 48c

Flannelette pinning blankets on cam- brie band. Monday special, at 37c

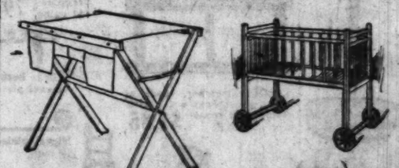
Third Floor.

Infants' Ivory Cribs

with rubber tired wheels and spring. Very special for Monday at $3.95

Another crib has panels decorated with nursery figures; priced special at $5.95

Third Floor.



White Enamel Folding Dressing Table

With canvas top which has pockets on side; $3.98 value, at $2.99

Third Floor.

Blue and Ivory High Chair

With lift up tray. Splendidly constructed, well finished and of good appearance. Regular $7.95, at $5.75

Fifth Floor.

Nursery Chair, $1.39

They are regular $1.98 values. White enameled, with tray. Wonderful values for Monday only.

Third Floor, Infants' Dept.

La La Bye Swings 66c



Made of heavy iron frame and heavy straps; can be suspended with a spring and amuses baby while mother is busy. 95c value.

Third Floor.

5 Pc. Bamboo Set

For children. Table and four chairs, $7.75

Fifth Floor.

Baby's Picture Free!

With a purchase of $3 or more during our Baby Week Sale we will give free a certificate entitling you to one attractive easel photo, size 5½x8, for any one child under 6 years of age.

Photos will be taken in our Eleventh Floor Photo Studio

Month-End Cleara

THIS month-end clearance assumes tremendous and is one of the the year. Here you will find hundreds of fash garments at radica Included are: High quality coats, capes, suits, frock skirts and fur ch garments at prices that will interest every thrifty Be sure to attend

Spring Coa es and S



$75

The CO For spring a the smart top coat is quite a garment is made of soft, fashionable feature the new collars. All

The CA Are comfortable for summer. They are attractively woolens and silks. Features are co trimmings with interesting and fabrics.

The SU May be had in shades. You may choose from and the longer effects that the the smartly plain tailored effects in the new embroidery braid

Twe nickers

A new sty wool tweed for women and or gray; 26 to 32 waist line.

A Clearance of Sp Spring

There Is Unusual Value and Charm in This Group at

$24.75



An assortment of cleverly designed frocks representing the newest style ideas. There is not a full range of sizes and shades in each style, but there is an excellent range for your selection. Style features are the new pleated effects, smart one side and front drapes, side tunics, and many other delightful modes. The fabrics are:

Canton Crepes, Roshanara, Crepe de Chine, Georgette and Satin Canton

Such favored shades as navy, cocoa, lanvin green, black, gray, tan, and other color combinations are included.

Silk Jaquettes and Overblouses

A clearance of the favored modes in printed and embroidered silks. About 200 georgette blouses, lace and embroidery trimmed, are included in this assortment at $4.65

Cotton Blouses

Smart voiles, dimities and batiste, lace and embroidery trimmed; fancy and tailored effects; long and short sleeves, at 1.85

Sale of Chokers





CHILDREN'S HAIRCUTTING 25c—FOUR OR—EXPERT

ADE TOMORROW W

...TS, BAKER...

Black Figs
California Mission figs. We still have a few boxes left; 25-lb. boxes, by the box only, per box, **$4.25**

1-8 bbl. Diam... Family flour for Brer... molasses Orlea... called gal. can.

...Werk's 63c
...sparagus, ...cy green, ...can, 20c
...-pack, 32c

PLACED ON MAY BILL, PAYABLE JUNE 1ST

...GOODS AT GREAT SAVINGS

Chipped Corn Sugar
100-lb. bag of Chipped Corn sugar, limit of 1 bag to a customer, per bag, **$3.49**

2 lbs. of fancy, high grade, fresh roasted Santos coffee for **49c**

Cream puffs, filled with pure whipped cream, each, **10c**

Peaches, fancy California yellow cling table peaches in extra heavy syrup, No. 2½ size tins, 2 cans for **49c**

French pastry, assorted, 3 for **25c**

Potatoes
Idaho Russets, U. S. grade No. 1 selected, finest potatoes grown for cooking or baking, in 60-lb. bushel bags only, per bushel, **$1.39**

Established 1875 by E. J. Lehmann

THE FAIR

Service—Quality—Price

State, Adams and Dearborn Streets

Munger's Finest Elgin Creamery
BUTTER
41c lb.
Bulk only; none delivered. Every housewife should take advantage of this wonderful opportunity to buy such fine quality butter at a remarkable saving!
Seventh Floor.

Milk Chocolate
Silver Dew Drops
33c lb.
A most fascinating confection that pleases the palate, wrapped in foil, and the more you eat, the more you want.
Main Floor.

...amou... for Their Value-Giving—Begin Monday 8:30 A. M.

...Stylish Sto...

...underwear, ...ht gowns of ...h kimono ...20. **99c**

...ns of nain... ...nerously full. ...or kimono ...18 **$1.50**

...ht gowns in ...ake, durable ...ound neck ...18 **$1.39**

...Silk Brocaded Corsets at $4.95
...pring's best models, with low top, very ...ic inserts; 6 hose supporters at... ...24 to 32. Extra special at **$4**

...CIDED SAVINGS ON... UNDERGARMENTS

...slips of ...mmed at ...d armholes ...mbroidery, ...skirt to ...8 to **89c**

Girls' Billie Burke pajamas, ... flowered and plain crepes and ...ettes; have peg top, drop ...elastic and frill at the ...ankle; pretty colors; 8 to 18, **$1**

Children's muslin underwear, made of ... Shirred style, reinforced under ... scalloped neck and arm hole. ... Sizes 2 to 14 years, at **39c**

...sers of Lady Fair crepe, ... elastic belt and frill at knees; ...ment reinforcement; pink, ... **55c**

...ulotte drawers, made of ... generously sized; ... pinked, button band, ... sizes 8 to 14, **89c**

Girls' combination waist and drawers suits, made of cambric trimmed with lace and embroidery. The knickers have elastic or loose knee. Sizes 8 to 14 years at **89c**

Vanity Fair Silk Underwea...
...ts in bodice style; ... straps of fine silk ...aterial; picot edged; re... ...s; sub-stand... ; sizes 36-42, **$1.39**
...ilk bloomers, properly ...ed at points of most ...e knee with elastic and ... and orchid; regular and ...ndards of ...alities, **$2.39**

New 4-inch pl... of Vanity Silk (... sizes 36 to 42; in... orchid and peac... **$1.95**

Camisoles, made of ... ...ering heavy crepe ... back satin, etc. Tr... ...laces, Lady Fair ri... etc. All colors and ... **$1.45**

"Kayser" Summer Union Suits
79c
Made of fine comb cotton in all the popular styles. All are first quality. Regular and extra sizes.
Third Floor.

Extra... Extra Size ...ecial! ...in Drawers

These fine garments ... and have neat hems ... edges, ... very generous lines ...ery **45c**

Extra size envelope chemise, Ami... French styles, scalloped and embroidered. Sizes 46 to 50, at **$1**

Extra size princess slips, of fine satinette in built-up shoulder or bodice style, hemstitched. Sizes 46 to 50, **$2.50**

Extra size princess slips of nainsook in built-up shoulder styles, lace trimmed back, front lace flounce; 46 to 50, **$1.95**

Extra size bloomers, made of mercerized nainsook, wide, full leg, elastic frill at knee. In pink only, **99c**

Extra size bloomers, made of genuine lingette, with label, in beautiful shades of pink, peach, orchid, white, and dark colors. Each, **$1.95**

...Brassieres and Bandeaux at 45c
...garments included, made in broches or silk stripes ...back styles, featuring elastic inserts. ... 32 to 48. Special at **45c**

Soft Rich Silk Undergarments

Milady's every need in beautiful silk undergarments. Featured in this great May sale are nightgowns, envelope chemise, step-in drawers, bloomers, petticoats and Princess slips at prices that offer the greatest savings of the year.

Silk Envelope Chemise—Very Special! **$2.59**
All are made of first quality crepe de chine in pure silk. They are made in bodice and built-up shoulder styles, with pretty trimmings of Calais and other fine laces, medallions, etc. Colors are pink, peach, orchid, light blue and white. All sizes. Special at

Silk night gowns, made of pure dye crepe de chine, in tailor or lace trimmed styles. Sizes 15 to 17, in all colors, at **$3.85**

Silk step-in drawers and bloomers, made of fine quality satins, radiums, and crepes de Chine, pink, attractively trimmed. Values to $5, at **$2.95**

Fine quality envelope chemise, made of high grade silks and cut on very generous lines.

At $2.95

Exquisite trimmings; a wonderful color assortment. All sizes in the lot; values to $5.00.

Silk envelope chemise, another wonderful assortment in all colors, trimmed with Val. laces, touches of hand work, etc. All colors and all sizes in the lot, **$3.95**
Other styles up to $9.95.

Silk night gowns in a very unusual collection. Finest grades of silk, trimmed with real laces, medallions, etc. All the new colors and all sizes; at **$4.95**
Other silk gowns at $5.95, $6.95 and $7.89

Special, silk petticoats, made of crepe de Chine and have flounces trimmed with heavy laces and insertions. In pink or white at **$2.95**

Princess slips, made of tub silks in bodice effect with self shoulder straps and shirred at the hips. In dark shades and white or pink, sizes 36 to 44. Specially **$2.95**

Wash satin petticoats, made in straight lines, double to the hip; featured in extra quality silk, white and pink. Specially priced at **$5**

Princess slips, made of wash satin in bodice style. Come in changeable colors or white, pink, navy and black. Very special at **$5**

Other wash silk petticoats, in shadow proof styles are made of radiums, crepes de Chine and satins. Prices range from $10.95 down to **$3.95**

Princess slips, in extra sizes. The colors are silver, tan, black and navy. Bodice and built-up styles. Sizes 46 to 50 at **$7.50**

Third Floor.



Wash & White Goods—Special!

36-in. "Fairy Like" White Sheer Lace Voile
Beautiful quality, soft finish; for children's wear, ladies' dresses, lingerie, curtains, etc.; yard, **29c**

"Luna" lawn, 40 inches wide. This popular and much wanted fabric, sheer, crisp and dainty, tomorrow at, yd., **34c**

36-inch White Lily longcloth, sheer chamois finish, 10 yard bolts (limit 2 to customer), bolt, **$1.69**

White plisse crepe, permanent finish for lingerie, etc, priced for tomorrow at, the yard, **28c**

36-inch beautiful embroidered white lace cloth. This sheer, dainty fabric, the most desirable of all white wash materials, on sale, yard, **49c**

White mercerized linons, beautiful sheer quality neat checks and stripes, per yard, **38c**

Bleached shaker flannel, 36 inches wide. Extra weight, soft fleecy nap, per yard, **19c**

Genuine Red Diamond Diaper Cloth
Fine absorbent quality, put up in neat packages, 10-yard bolts:
27-inch, **$2.35** bolt | 24-inch, **$2.15** bolt | 20-inch, **$1.85** bolt | 18-inch, **$1.65** bolt
Second Floor.

1,200 Bleached Seamless Sheets

Very Special **$1.15** *Monday Only*

Size 81x90; made of splendid quality sheeting.



91x90 Faircrest bleached seamless sheets, for Monday, each, **$1.39**

Scalloped crochet bed sets. Scalloped all around with pattern bolster to match, full size—set, **$3.99**

1,500 Yds. Quaker Craft Nets

Values to $1.29. Filet weave and allover effects; some are trimmed with pretty lace edges. Pretty selection of patterns; special at, yard, **89c**



3,000 Yards Plain Marquisette, 49c Yard
40 and 48 inches wide. Highly mercerized; also a lot of figured marquisette. They are mill seconds at about mill cost.

The Quaker Craft Net, in lacy all over effects in white, ivory or Egyptian color. Tomorrow, yard, **69c**

Dotted Grenadines, come in various size dots. All first quality. While this lot lasts, yard, **33c**

Faircrest pillow cases; size 45x36. Splendid quality, at, each, **35c**

Fourth Floor.

Month-End Sale of Notions

Kleinert's featherweight dress shields. Size 1, 24c; size 2, 30c; size 3, 34c; size 4, 38c; size 5, **41c**

Kleinert's La Vida garment shields, white or flesh, sizes 34 to 46, **73c**

Kleinert's sateen covered colored coat shields, **35c**

Stickerie trimming braid—white or colors, 3 yd. piece, **10c**

Featherstitch trimming braid, white and colors, 3 yd. piece, 3c, 6 pieces for **16c**

Shears, full 8-in., black enameled handles, **19c**

Skirt or dress belting, black or white, 1½ to 3 inch, yard, 4c; 12 yds. for **65c**

Rope cord shopping bags, **25c**

Wilmap or Kohinoor snap fasteners, black or nickel, sizes 4-0 to 2, 1 doz. on card, **6c**

Ironing board covers, **39c**

Ironing board pads, **79c**

Swiss knitting cotton, white or black, ball, **8c**

Puritan bank pins, sizes 00, 1 and 2—½ lb. box, **25c**

Kleinert's sanitary aprons, **35c**

White lawn bias tape, sizes 1 to 10—6 yd. pc., 10c; 4 pieces, **25c**

Cambric dress linings, black or white, sizes 36 to 48, at **29c**

White cotton twilled tapes, sizes ¼ to ¾-inch, 12 yd. rolls, **10c**

Rubberized household aprons, splendid patterns, **29c**

Hickory girdle elastic supporters, $1.00 value, **39c**

Kleinert's elastic sanitary belts, **23c**

Mercerized bloomer elastic, black, pink, white and blue, ¼ inch, 3 yd. pc., **10c**

Kotex sanitary napkins, 12 in a box **42c**

Hickory gum rubber baby pants, now at **12c**

Kleinert's pure gum rubber tea aprons, dainty colors with contrasting ruffle edging, pockets and shoulder straps, at **59c**

H. B. Dorcas darning cotton, 2 ply—black, white and colors, 30 yd. ball, 3c; 6 balls for **16c**

Warjoe hand made hemmed hair nets in the popular cap shape; colors except gray and white, 1 doz., **35c**

Main Floor—Adams Street.

...nd Clearance Spring Apparel

...earance assumes tremendous ... and is one of the leading value-giving events of ...ou will find hundreds of fash...ments at radical reductions for quick clearance. ...uality coats, capes, suits, frock... skirts and fur chokers. All charmingly attractive ...at will interest every thrifty ... Be sure to attend this selling.

Spring Coat...es and Suits

$...75





The CO...
For spring and ... smart top coat is quite essenti... coat is made of soft, fashionable ... feature the new collars. All are ...

The CA...
Are comfortable ... summer. They are attractively ... oolens and silks. Features are em... trimmings with interesting and ... lings.

The SU...
May be had in ... shades. You may choose from ... and the longer effects that tie ... smartly plain tailored effects. ... in the new embroidery braid ...

Tweed...ickers
A new style ... wool tweed for women and m... gray; 26 to 32 waist line.

...ance of Sm... Springtime Frocks





Distinctive Style, Grace of Line in These Frocks at

$31.75

This group consists of our better grade frocks at a great reduction in price. Here you may choose from the season's most charming models, including the most favored style features for spring. They are made in the new straightline and drape effects, so pleasing to the women of fashion. Such beautiful materials as:

Crepes de Chine, Georgettes, Canton, Satin Back Crepes, Roshanaras and Others

The shades included in this fine assortment are navy, beige, ashes of roses, cocoa, lanvin green, gray and gay printed fabrics.

Sale of F...hokers



250 fu... Large, ... bushy ... Hudson ... nut, ... This ... exceptio...



Modish Skirts
$4.75
Pleated and wrap around models in silk and wool fabrics. A wide assortment of colors and stripes, plaids, checks and solids.

Sizes 26 to 36 waistband

These values command your attention

Extraordinary Sale of 2000 New Hats



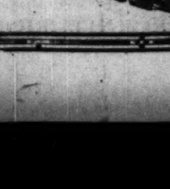
A Very Remarkable Value-Giving Opportunity!

A brand new assortment just received, including the newest styles in the season's most favored colors and of the best materials. Newest summer and sports hats of

Leghorns, combinations, taffetas, canton crepes, milans, milan hemps, timbo hemps and many straw and fabric combinations are included in the assortment.

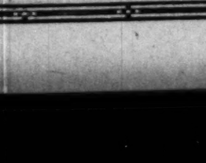
All are artistically trimmed with new flowers, ribbons, embroidery, fancy feathers and ostrich. Remarkable values at

$3.85
Third Floor



New Hats
for Children and Misses
$2.95 to $4.95
The newest millinery modes for children and misses are in this assortment. Smart tailored hats and pretty dress hats of fancy braid, combined with silk in dainty pokes, mushrooms, or off-the-face shapes. Trimmed with fine quality grosgrain ribbon. All the new, bright colors.
Third Floor.

Millinery and Sash Ribbons



35c yd.
5 and 6 inch ribbon in plain taffeta, moire taffeta, satin edge taffeta and moire; glace and ombre effects in all the wanted shades, including black. Suitable for sashes and millinery purposes. Values to 79c.
Bows Tied Free.
Main Floor.

A Great Month-End Sale of Low Shoes



For Women, Young Women and Juniors

Styles for dress, sport and everyday wear in an interesting variety of materials, styles and heels

Patent leathers in lace and strap styles. Satins in the various strap effects. Sports oxfords in plain and combination patterns. Walking oxfords in tan and black leather, combination suedes, and white leather strap styles, as well as others.

$3.65
Second Floor

Women's Sport Lisle Hose



A Decided Value
50c
Come in black or brown. All are made of fine mercerized lisle in the sport ribbed style. Elastic and durable. Very smart in appearance. All sizes in the lot.
Main Floor.

Women's Long Silk Gloves
98c
16-Button Length
In white only—all are made of best quality tricot silk, with double finger tips. All sizes are included in the lot.
Main Floor.



2000 Yds. Imported Lustrous Pile Coatings and Capings

Highest Class Foreign Goods

54 Inches Wide

$7.95 yard

Regularly Sold at $10 to $15

FOR tomorrow we offer a marvelous opportunity to purchase this beautiful lustrous coating fabric at a price which is sensationally low. It drapes exquisitely and may be had in attractive shades of

Black, gray, tan and navy

Please bear in mind that this assortment consists of the very finest high class foreign goods, from which the domestic manufacturers have copied. These are not mill ends, but perfect goods right from the bolt. We are positively certain that

This is the most remarkable value ever offered in our yard goods section
Second Floor.

Stamped Bed Spreads

(Bolster attached). Stamped on fine quality cream muslin, in four very attractive designs, including the lazy daisy and butterfly pattern—the cross stitch design—a new idea in French knots, and a clever patchwork sweet pea design; each, **$1.89**



Dainty Stamped Lunch Cloths

36 Inch Size
Stamped on fine unbleached muslin in several new and attractive designs. To be embroidered in bright shades of mercerized cotton, at **39c**
12-inch Napkins to match, 6c each.

54 Inch Size
Stamped on superior quality cream muslin in two very clever designs to be worked in simple stitches, such as French knots, running stitches and lazy daisy, each, **$1.19**
18x34 inch Scarfs to match, each, 49c.
18 inch Napkins to match, each, 11c.



New Stamped Towels

Just received—a new lot of towels, stamped in many pretty and simple designs on very absorbent cotton crash. Some are finished with a pretty lace edge and some are hemstitched for crochet, each, **49c**
Fourth Floor.

...CUTTING 25c—FOURT... ...OR—EXPERT BOBBING AND CURLING

MEN'S FASHIONS



Scene from "Jack and Jill."

CHORUS MEN COME INTO THEIR OWN.

By A. T. Gallico.

This department will be glad to answer any questions regarding men's fashions and the correct thing to wear on different occasions. Address communications to A. T. Gallico, The Tribune, Chicago. Inclose stamped, addressed envelope for personal reply.

This department appears every day in the Daily Tribune.

NEW YORK. — [Special Correspondence.]—In days of yore, the chorus man was a person who at least once in the evening came out in shiny boots and a hussar's uniform, whose clothing the rest of the time was pretty nondescript, and whose big moment came when for ten seconds he was allowed to put one arm about the prima donna while she sang something about "All the Boys Are Wild Over Me."

In those same days—and today too, in some musical shows—whatever shekels there were to be spent upon the clothing of the chorus were devoted to fitting out certain women members of the ensemble so they could march on to the stage resembling a hot fudge sundae or a lobster mayonnaise or a "Girlie of '63," or whatever the song happened to call for. The chorus man? Well, that was the trouble. He was just the chorus man.

But his day has come, and is coming, if "Jack and Jill," the more than successful musical comedy now running at the Globe, is any criterion. It is perhaps the first girl and music show on record where attention has been paid and money spent in dressing the chorus man like a human being, where care has been given to details of his dress, and his clothing has been designed and cut specially for him. And it shows.

John Murray Anderson, who is a pioneer in a great many other things in musical comedy, is also the pioneer in this. It was probably because Clifton Webb, his leading man, is something of an authority on clothing, and is so well dressed himself that Mr. Anderson asked him to design the clothing for the chorus; in fact, gave him carte blanche with the job of dressing them.

Any one who goes to see "Jack and Jill" cannot help noticing the difference between the men's chorus of this show and that of the average musical comedy that he has been seeing. The usual chorus man, when he was not dressed in the shiny boots and uniform mentioned above, was more likely than not to be dressed in rather tight fitting, unconservative clothing peculiar to third rate vaudevillians. A suit that a gentleman would pick out at his tailor's was more or less unknown to the general run of chorus men. But in "Jack and Jill" we see not only a stage full of well dressed boys but boys well dressed in the increasingly popular English way. There are no tight trousers or high waisted coats. Every boy looks as though his clothes suited him, and were not the first things he could lay his hands on in a hurried dressing before the evening's performance.

Interested, we went to see Clifton Webb, who is responsible for this unusual state of affairs, to find out how, why, where, and when it was all done. We found him in bed, laid a little low by constant rehearsing made necessary by frequent changes in the general scheme of things of the show. This, of course, must be taken into consideration. No changes are to be expected, and so it is more than likely that the costumes we shall mention will not be the same when Tom, Dick, and Harry take Mary, Jane, and Gladys to see "Jack and Jill." But the same idea will be behind it all. The boys may have new ties and a change of vest, or such, but they will still be individually and carefully dressed.

Mr. Webb was most enthusiastic on the subject. "I chose every suit, tie, and pocket handkerchief worn by the men in the show," he told us. "I didn't want them to look as though they were in uniform, and so I tried to give to each man the clothes that best suited his type. Some of them wear double breasted suits, and some single breasted, according to which style is most becoming.

Of course Mr. Webb could not have each man in a different colored suit. That would have made too much confusion of color on the stage, as the women furnish so much variety of costume, and the principal men would not stand out sufficiently. In the first act he took dark blue as a uniform color and put the variety and individualism into the waistcoats, collars, and ties. The shirts were all plain white, but the collars were wing for those who wore them successfully and turndown for the others. Ties were all four-in-hands and were chosen with care to type. Some wore single breasted waistcoats and some double. There were one or two fancy buff colored vests to add variety in a quiet way. No one wore jewelry, not even a watch chain.

In the second act the chorus had its one change, with the exception of a fancy dress affair, which was outside of Mr. Webb's jurisdiction. In the second act all wore black cutaway coats with black and white checked trousers. All wore bow ties, of different patterns. At no time did they have hats.

Since we saw the show some of the principals have been changed, and so it is useless to go into detail on what was worn by the absent members. The successors have dressed in an entirely different style of clothing to fit their interpretations of the parts. For instance, what is now, we believe, a French count, was at the time of our presence at the Globe theater an English duke. His interpretation of the part was comic, an element which was put across partly by his clothing. As he was short and stout, the extremely full English trousers he wore, and which, in the words of Mr. Webb, "made him look as though the balloon were going to ascend," gave a humorous aspect. Jack, the lover, whose personality suggested the college boy, was dressed in college boy style.

Bright Sayings of the Children

The Tribune will pay $1 for each child's saying printed. The story told must never have been printed in any magazine or paper. It is not possible to acknowledge or return unavailable contributions. Write on one side of the paper. Address Bright Sayings Editor in Aunt Jane. The Tribune Tower.

This department appears every day in the Daily Tribune.

The little new boy in our neighborhood is the direct opposite of Robert. He is a dreamy child, while Robert is active and full of motion.

One day recently this child came over to play. He sat on the floor looking at an engine of Robert's, evidently studying its makeup and its various working parts.

Robert wanted to start to play, so he said: "O, Fred, quit thinkin' thinks, and let's do do's." J. R.

I took Edward to my home to spend the day. Being the only child, he was greatly surprised to find seven at our house.

He looked up at me and asked, "Do all you folks live here?" E. B.

I am a receiving teller in a bank. The other day two little boys with some cardboard dime savers came to me with this question: "Say, mister, will you fill these for us?" L. R. B.

After spending the winter in the south with the lovely, warm waters of the Atlantic almost on our door sills, I asked my son if he were ready to go north to grandfather's home.

He said he didn't want to go.

When I pressed him for a reason, he replied: "No, I don't want to go to my granddaddy's house or anybody's house if they haven't got an ocean in their front yard." R. R.

While painting the porch windows, a neighbor's little daughter came over



to gossip. At one time, when leaning out rather perilously, she cautioned "Now, Mrs. T., you be careful or you will fall and hurt your garden." B. T.

Grandma takes great pride in orderly housekeeping, but the attic is used merely for storage, and things become thrown about in promiscuous confusion.

Barbara, visiting us, exclaimed, "My, grandma, your attic looks excited!" M. B.

Donald was visiting in the country with his mother. She had forbidden him to go into the poultry yard, where there were some newly hatched chicks.

Later in the day she saw him slipping out of there.

When asked about it he replied, "O, mother, I just had to go in and wish the chickies a happy birthday." A. M. T.

STOMACH UPSET?

Get at the Real Cause—Take Dr. Edwards' Olive Tablets

That's what thousands of stomach sufferers are doing now. Instead of taking tonics, or trying to patch up a poor digestion, they are attacking the real cause of the ailment—clogged liver and disordered bowels.

Dr. Edwards' Olive Tablets arouse the liver in a soothing, healing way. When the liver and bowels are performing their natural functions away go indigestion and stomach troubles.

Have you a bad taste, coated tongue, poor appetite, a lazy, don't-care feeling, no ambition or energy, trouble with undigested foods? Take Olive Tablets, the substitute for calomel.

Dr. Edwards' Olive Tablets are a purely vegetable compound mixed with olive oil. You will know them by their olive color. They do the work without griping, cramps or pain.

Take one or two at bedtime for quick relief. Eat what you like. 15c and 30c.

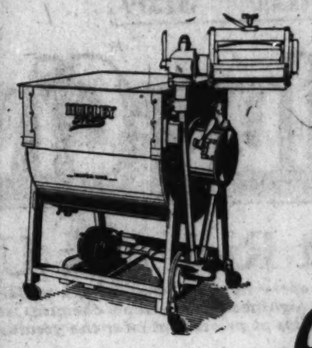
Olive Tablet Co., Columbus, Ohio.

Established 1875 by E. J. Lehmann

THE FAIR

Service—Quality—Price

State, Adams and Dearborn Streets



A Genuine THOR Complete with Swing... ...nger

$125

Cushion wringer rolls are standard equipment on Thor—no broken buttons. Model 25, illustrated above, is $125 cash or $132.50 on the Easy Payment Plan. Without question this is one of the best electric washing machine values on the market.

During April Only—$5 DOWN 12 Months to pay

Take Advantage of This Special Offer Monday—Last Day

Your Last Chance to Get a Genuine Thor at these Special Terms—Come In To-morrow

ONLY one day left to have a Thor delivered for $5—you must act quickly. Only $5 down and a year to pay! Thousands have taken advantage of this offer—never before have such low terms been offered on Thor, the most popular electric washing machine on the market.

Nearly a Million Thors Are in Use Throughout the Country

Ask any Thor owner if she could get along without her machine. Then see the Thor in operation—see how much time and labor it saves—how little you have to do. The Thor will do a big washing in two hours at a cost of 4 cents for electricity.

Take advantage of this special offer now and forever rid yourself of washday troubles.

Take Center Elevators to Sixth Floor

HURLEY Thor Electric Washing Machine

A Baby Carriage and Stroller Combined



The New Lloydalet

Only a mother, who has the daily handling of a baby carriage, can fully appreciate this unusual new baby conveyance. It combines Baby's first and second carriage in one; is smaller and lighter than any other baby carriage; yet almost as roomy as a large carriage.

Naturally, it is easily handled; and it serves perfectly as a stroller when Baby has outgrown a baby carriage. Because of the small space it occupies, apartment dwellers find it invaluable.

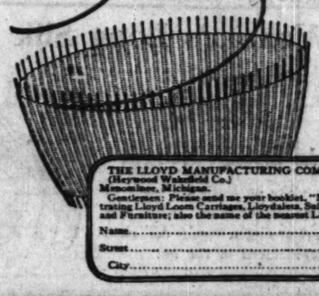
Like all Lloyd Baby Conveyances, it is woven on the wonderful Lloyd Loom—of one fine, endless wicker strand—around and around, in a graceful bowl shape, flawless, smooth and strong. Because of this remarkable loom—the invention of Marshall B. Lloyd—weaving far more perfectly and thirty times faster than human hands, Lloydalets can be bought for a lower price than has ever before been asked for a baby carriage of similar quality.

Ask your dealer to show you Lloydalets.

The only carriage woven in desired shape from one endless wicker strand. Don't accept a substitute. Find the Lloyd name-plate on the seat.

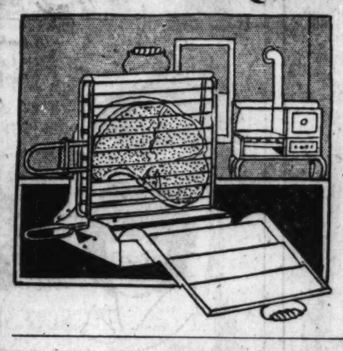
Pat. Process **Lloyd Loom Products** *Baby Carriages & Furniture*

Ask dealers to show you beautiful Lloyd Loom Furniture made by the same process



THE LLOYD MANUFACTURING COMPANY (Sherwood Wakefield Co.) Dept. F
Menominee, Michigan.
Gentlemen: Please send me your booklet, "Mothers of the World," illustrating Lloyd Loom Carriages, Lloydalets, Bassinets, Strollers, Doll Carriages and Furniture; also the name of the nearest Lloyd dealer.
Name.....
Street.....
City.....State.....

Save Time, Labor and Fuel with THE "SQUIRE" BROILET



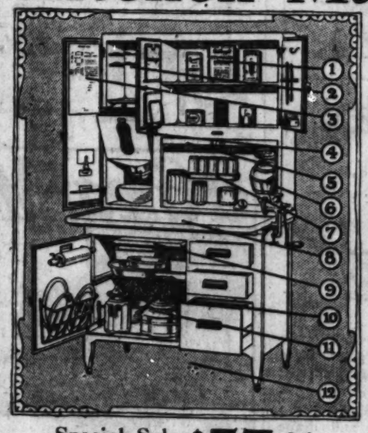
$4.75

This broilet can be used on gas, oil or coal stoves. It will broil steaks, chops, fish or fowl, on both sides at one time without turning. Makes very little smoke or odors, keeps the meat tender and retains its flavor. Has gravy pan attached, which catches all the juices.

Every Housewife Needs "The Squire Broilet"

Sixth Floor.

Monday—Final Day Special April Offer on Kitchen Maid Cabinets



Special Sale Price, $57.25

12 Ways Better

1—Deep, Cornerless Cupboards.
2—Large Pastry Safe.
3—Diagram making it easier to use cabinet.
4—Sanitary, white enameled "Tilt Easy" Sugar Bowl.
5—Easy Running Roll Curtain on Steel Tracks.
6—Metal Flour Bin—Removable.
7—Eight Spice Jars.
8—Sliding Porcelain Top with Dustproof second top beneath.
9—Bread Board in Rack.
10—Metal Bread Box—Self Acting Cover.
11—Spacious Compartment for pans, kettles, coffee pot, etc., with wire shelf and sliding bottom, easy to remove and clean.
12—Plenty of room under cabinet for sweeping and ventilation.

And 88 Additional Helps

KITCHEN MAIDS are furnished in snowy white or rich golden oak.

See the famous sanitary features of the Kitchen Maid—the rounded corners—and the smooth surfaces which have made it possible to eliminate 78 dust-catching corners. The Kitchen Maid is substantially made and beautifully finished. Ask for demonstration of its many advantages.

During April Only—$5 DOWN 12 Months to pay

THE FAIR has sold THOUSANDS OF KITCHEN MAID Cabinets. For ten years we have proven them the best.

During April, with a special low price and easy terms, we have made hundreds of new KITCHEN MAID Cabinet customers. Every home should now have a KITCHEN MAID Cabinet to save the health, time and work of the home-maker.

Every woman who does housework deserves and needs the help of the KITCHEN MAID Cabinet.

Visitors Cordially Welcome

Come to the demonstration of the Kitchen Maid Cabinet on our fifth floor. See its beautiful finish, its sturdy construction and helpful equipment and how it saves time and work.

During this sale $5 will send a KITCHEN MAID Cabinet to your home, or it will be held and delivered to any address after May 1st.

FURNITURE DEPT.—THE FAIR—FIFTH FLOOR

This Will Ward Off And Break Up Colds

Just a teaspoonful of Dr. Caldwell's Syrup Pepsin removes the congestion

THE two ailments that people generally regard as of the least importance are in reality the cause of most serious illnesses and of the greatest proportion of deaths.



They are constipation and common colds. Many doctors now believe that colds, tonsilitis, a touch of malaria will cause constipation, instead of constipation being their cause. The fact remains that you seldom have a cold without constipation, due to general congestion. The only way to avoid colds is to keep up your vitality. You usually catch cold in the winter if you are run down. Therefore in cold weather exercise more; eat more fatty foods; drink four to six glasses of water a day; keep the head cool, the feet warm, the bowels open.

You are also less liable to colds if your system is free from the intestinal poisons of constipation, so empty the bowels regularly with a plain vegetable laxative like Dr. Caldwell's Syrup Pepsin.

ANY FAMILY MAY TRY IT FREE

Thousands of parents are asking themselves, "Where can I find a trustworthy laxative that anyone in the family can use when constipated?" I urge you to try Syrup Pepsin. I will gladly provide a liberal free sample bottle, sufficient for an adequate test. Write me where to send it. Address Dr. W. B. Caldwell, 515 Washington St., Monticello, Illinois. Do it now!

At the first sign of a cold, at the first few warning sneezes, take a teaspoonful of Syrup Pepsin and the congestion will be gone in a few hours. Don't wait until the cold has a grip on you. Mr. Henry Dean, Jr., of Rochester, N. Y., cured a stubborn cold in just that way, and Mrs. Alice Corbbrey of Haskell, Okla., uses it effectively for all the small ills of her family, such as constipation, biliousness, headaches, dizziness, and to break up fevers and colds.

Dr. Caldwell's Syrup Pepsin is a scientifically-balanced compound of Egyptian senna with pleasant-tasting aromatics. It is safe to give to infants, and all children like it. Before you again resort to cold remedies containing narcotics try a teaspoonful of Syrup Pepsin. Any druggist will supply you, and the cost is less than a cent a dose.

TAKE DR. CALDWELL'S SYRUP PEPSIN The family laxative

Reason

#15

It's Labeled

Our cheese is so good that we put our name on it. We're proud of its quality; and we want the world to know who makes this cheese that pleases you so much. Then you'll call for it by name.

4 varieties: American, Pimento, Swiss and Brick, sold by the slice, pound or loaf

8 VARIETIES IN TINS

KRAFT CHEESE IN LOAVES IN TINS

Look for This Label

NUL CHECKS PERSPIRATION ODORLESS DEODORANT

Stops Perspiration

Can't irritate the skin, can't injure fabrics, apply any time, dries quickly, no precautions, no after-treatments, *"safe as your favorite cold cream."*

Sold by all druggists and at toilet goods counters.

HILLMAN'S

"A Store for Everybody"
State and Washington Sts.

We Sell Dependable Merchandise at Low Prices. For Cash Only

Canvas Porch Shades

Attractive blue and white porch shades of heavy 6-oz. canvas with grommets in top. Complete with pole, cords and attachments ready to hang; 7 feet 8 inches long.

5 ft. wide 1.85	8 ft. wide 2.55
6 ft. wide 2.35	9 ft. wide 3.95
7 ft. wide 2.85	10 ft. wide 4.35
12 ft. wide 4.95	

Hillman's—Fourth Floor.

Designing and Dressmaking

In All Their Branches
Taught By
Mme. Alicia Kent Smith
A Complete Course.
12 LESSONS, 3.00
ENROLL NOW!
Pattern Dept.—Third Floor.

A Wonderful Purchase and Sale of
$5, $6 and $7 New
Fringed Curtains

A Manufacturer's Accumulation of Small Quantities from 2 to 10 of a Kind—Bought Advantageously and Offered Tomorrow in This Special Selling at



3.95 ea.

This purchase affords the selection of very attractive curtains for now and summer at **great savings from regular.** A wonderful variety of patterns to select from—and hundreds with silk fringed bottoms. All priced at 3.95 each.

A Very Special Offering
Casement Silk Curtains
200 pairs casement silk curtains in the popular pongee shades with woven borders both sides. Special at, pair, **4.50**

500 Pairs Allover Novelty Net Curtains
All are with neatly scalloped edges. Effective patterns, 2½ yards long.
1.95 Pr.

Casement Cloth — Shikii Weave
Heavy grade, effective as well as durable, 45 inches wide at, yard, **85c**

3.95 and 4.50 Quality Sunfast Art Silk
45 inches wide, 25 pieces in the lot. All reversible. In the season's newest colors. Purchased in the regular way they would sell at 3.95 to 4.50. In this Sale, yard, **2.95**

Hillman's—Fourth Floor.



Purchased from a Large New York Maker
1000 Dress Hats, 3.95

Here are styles for the young miss and the woman of mature years. Just unpacked! These hats represent fashion's newest millinery dictates both in fabric line and trimmings.

—CREPE DE CHINE —CANTON CREPE
—TAFFETA —SPANISH LACE
—OSTRICH —COMBINATIONS

Hillman's—Third Floor.

An UNUSUAL Sale of
NEW SPRING FROCKS



Every Model a Copy of High Priced Modes of Exclusive Designers

15.95

Fresh from the makers comes this splendid array of very newest and most wanted frocks—in a bewildering variety of styles. Bought advantageously—at 'way below their real worth and offered at a splendid saving to patrons. Fashioned of most desirable qualities of

—CANTON CREPES —FLAT CREPES
—PAISLEY SILKS —NOVELTY COMBINATIONS

For street, afternoon and dinner wear. Colors to meet the requirements of every occasion. In a Complete Range of Sizes for Women and Misses. On sale tomorrow at **15.95.**

Hillman's—Second Floor.



Just Unpacked!
3000 Yd. Purchase
Knitted KREPE

A Similar Fabric Sold Under a Copyright Name Retails Regularly at $3.00 Yard.

1.98 Yd.

A Superior Quality! Beautiful Finish!

One of the season's best fabrics! All guaranteed first quality—much in demand for new dresses, skirts, blouses, sweaters, etc. All colors, a wonderful value, at yd., **1.98**

EXTRA!
40 Inch Pure Silk
CANTON CREPE
Tomorrow at
2.79
A heavy reversible quality made of pure Canton silk, in all the popular shades, including black. This is our regular 4.00 quality. Special tomorrow, per yard, **2.79**

5.50 Pure Silk Duvetyn
In all the popular new shades. Much in vogue for the new capes and dresses. This quality is selling regularly for 5.50 a yard; special tomorrow, yard, **3.49**

Extra Special!
Choice of all our 40-inch Persian, Egyptian and Paisley Crepe de Chine and Spiral Crepe. While they last (no mail or phone orders accepted), at, yard, **2.89**

Mallinson's Heavy Semi-Rough Pongee and Crepe Faille—
In natural tan, cocoa, navy blue and black. Will make an extremely wonderful cape, wrap, dress, linings, etc. Could not be sold for less than 4.00 and 4.50 regular. Very special, **2.98**

Drop Stitch Knitted Krepe.
The new novelty knitted silk, in navy blue, dark brown, almond green and orange. On account of the limited assortment of colors, instead of 4.00 yard, while they last at **2.48**

Sport Art Satins—
In white and fancy colored stripes. Made to retail at 3.00; on sale at **1.98**

Brocaded Crepe Faille—
In all popular street colors and black. Suitable for dresses and linings. On sale special tomorrow instead of 3.00 at, yard, **1.85**

Tricolette
¾ yard will make a silk vest! In the wanted pink, orchid, maize, blue and ivory. Excellent wearing quality. Monday, special, **88c Yd.**

FREE—Mr. Lawrence Anderson Here for a Short Time
Inventor of the 20th Century Tailor System will cut to your measure, free of charge, while you wait, skirt, suit, coat or dress of any material bought in our Silks, Woolen Dress Goods or Wash Goods Department. (Anything in Wash Goods bought from 49c yard up.)

Hillman's—First Floor.

Tomorrow—Monday—Our Great Semi-Annual Sale
"Ye Olde Tyme" Comfort Low Shoes



Thousands of Satisfied Patrons Will Attest the Merit and Wonderful Values of These Shoes—Not Alone in Money Saving but in Foot Comfort Afforded as Well.

Made of soft black vici kid—hand turned, in one and two strap effects and oxford ties in blucher, plain lace or tipped styles, with soft cushion inner soles and rubber heels.

Actually Worth 5.00 and 6.00 Pair

For the woman on her feet a great deal these are the ideal shoes for comfort! And an actual saving of 2.00 to 2.50 a pair is assured in this sale at 2.89 pair.

2.89 *Hillman's—Second Floor.*

Monday! Our Annual May Sale Extraordinary
12,000 Yds. RIBBON REMNANTS

At Less Than Manufacturer's Cost

29c Values	59c Values	89c Values
15c	**29c**	**39c**

This Is the Ribbon Sale of the Season!

This Extraordinary Purchase Includes Everything in Ribbons.

—AMBRE TAFFETA RIBBON —ALL SILK SATIN RIBBONS —TAFFETA RIBBON
—WARP PRINT DRESDENS —STRIPE RIBBON —MESSALINE RIBBON
—NOVELTY RIBBON —9 INCH METAL BROCADES

In an endless variety of colors and color combinations. 5 to 9 inches wide. Very much in vogue for New Sashes, Girdles, Trimmings for Dresses, Camisoles, Hair Bows and all kinds of Fancy Work. Exceptional Variety! Exceptional Values! Be Here Early!



Hillman's—First Floor.

1.25 Quality. One of the Most Noted Makers.
RATINE Voiles—59c

These are made by one of the most noted makers—because of the low price we refrain from use of the name. Monday we offer mill lengths in the most up to date checks, stripes and plaids in all the newest colors, yard, 59c. NO MAIL OR PHONE ORDERS.

Swiss Dotted Voile
Again these popular dotted voiles in good color range. In the various size dots—69c in regular way. Monday, while quantity lasts, yard, **39c**

36-in. French Ratine
—of exceptional quality; Soft finish and drapes easily. All the very newest colors. Regular 98c value; Monday at, yard, **59c**

40-in. Novelty Voile
The very newest printings, including the wanted Paisley, Batik and Persian effects. In beautiful color combinations. 98c value; yard, **59c**

Hillman's—First Floor.

A New Shipment of
Princess SLIPS

FOR WOMEN
1.39

Exceptional Values

Made of nainsook and batiste, made with strap shoulder, double to hips and trimmed with pretty laces, 1.39.



Envelope Chemise
Built up and strap shoulders; made of good materials—finished with scalloped edge top and bottom. **1.00**

Women's Step-Ins and Vests
to match—of fine batiste, trimmed with contrasting colors—flesh and white. Each, **59c**

Women's Extra Size Gowns
Slip over and open front styles, trimmed with lace and embroidery. Special at **1.00**

Hillman's—Second Floor.

54 Inch Round Filet Table Covers
Originally 3.50 Each
1.69
Guaranteed first quality. Exceptionally fine linen finished center with wide filet lace border. These cloths originally sold for 3.50. Monday (no mail or phone orders), each, **1.69**

Pure Linen Crash Toweling
Natural unbleached color; firm, heavy quality, fast colored blue and red borders. Especially desirable for hand, roller and kitchen towels. While a limited quantity lasts, Monday at, yard, **19c**

Satin Table Damask
Bleached mercerized satin finished, splendid heavy, finely woven quality offered in a choice assortment of the very best patterns. No mail or phone orders. 79c value; Monday, yard, **49c**

Crochet Spread Sets
72x86 inch double bed size spread; bolster cover to match, both neatly scalloped; square or cut corners. An excellent heavy quality that will give splendid service; 4.98 value; special, set, **3.98**

Hillman's—First Floor.

Sale of 2000 Hand Bags

Offered at Great Savings
All the Season's Best Styles

All the newest styles in Silk—and Leather—Calf, Tooled—Wood Grain—Paisley and Vachette—Pin Seal, Crepe, etc. SILKS—in new pouch shapes with green gold, or silver finished frames—Moire and figured patterns—with inside frames. All are silk lined. All fitted with mirrors.



Wonderful Values! **1.95** *Be Here Early!*

Values to $4

Hillman's—First Floor.

81x90 Seamless SHEETS
Extra Heavy Quality
1.25
Made from one of the best known brands, full standard sheeting. Free from dressing. Sheets away out of the ordinary. Worth over 2.00 a sheet in regular way. Monday, limit 6 to customer. No mail or phone orders; each, 1.25.

76 In. Unbleached Sheeting
Heavy quality, full round thread sheeting. Desirable mill lengths of the regular 69c kind. Monday (20 yard limit; no mail or phone orders); yard, **45c**

36 Inch Dress Percales
Wide assortment of newest styles, light shirting indigo blue, grays, etc.; 29c value; Monday at, yard, **17c**

66x80 Inch Plaid Blankets
Wool mixed blankets. Full weight, full size, pretty block and broken plaids with 3-inch Soisette binding to match. Choice of blue, pink, gray or tan; 6.98 value; Monday, pair, **4.98**

Hillman's—Third Floor.

$25.00 and $30.00 Qualities
Imported Robes

A Wonderful Purchase on Sale Monday

$15

Superlative Values!



A magnificent collection of the latest styles, spangled and beaded. The color assortment is simply marvelous, including a few white and black. They are in panel effects and can be worn over silk and metal slips. Most of these robes would retail for not less than 25.00 and some as high as 30.00 each. On sale Monday at 15.00.

Hillman's—First Floor.

Pure Food Sections
Hillman's Market Serves Close to 1,000,000 People Monthly
Sale 3000 HAMS



—Wilson's Certified
—Famous Hilbran
Whole or Half. Per pound, **22½c**
No finer hams produced. They are tender, flavory, sweet and mild.

Bacon, Lb., 30c
Choice of Hilbran or Morris Supreme. 6 to 8 lbs. each. Finest quality. Mild, lean and tender.

VEAL ROASTS. Shoulder, at, lb., 12c; breast, special at, pound, **6c**
CALA HAMS. Hilbran Cala hams, short shanks, 4 to 6 lbs. each. None better; lb., **14c**
VEAL CHOPS. Loin kidney chops; pound, **19c**
Rib Chops, lb., 15c.
ROUND STEAK. Cut from young, tender beef. Pound, **17c**
RAISINS. Three Crown muscatel raisins; 3 lbs. for **35c**
PRUNES. Del Monte brand, 60-70 size; 15c quality; 5 lbs. for **59c**
WALNUT HALVES. Fancy Bordeaux walnut halves; at, lb., **53c**
LONGHORN CHEESE. Excellent quality; special, lb., **27c**

Hillman's Perfect BUTTER
Fresh churned—of rich cream—on the world famous Wisconsin Farms. You will at once recognize its flavor as superior. Try a pound and be convinced. **43c lb.**

Orange Marmalade
Finest quality; 14-oz. jars; 20c value. While 1,000 last, dozen jars, 1.75; each, **15c**

EGGS
New laid, select and candled eggs. Large size, 1½ lbs. to dozen. Every egg guaranteed. Special, dozen, **30c**

COFFEE
Hillman's Golden Santos, excellent flavor and quality coffee; special, lb., **27c**

Black Walnut CAKE
Three light, fluffy layers, generously filled and iced with ice cream icing—mixed with broken black walnut meats. **65c**

CREAM BRICK CHEESE. Fine quality; pound, **20c**

Hillman's Basement—No Deliveries.

Important Sale--Seamless Wilton Velvet Rugs



9x12 ft. Size 41.50

All New Patterns! Brand New! Right From the Mills

Fortunate are those who come to this sale early Monday morning! Here is an event that offers rare opportunities to select beautifully colored rugs in some of the finest designs ever produced at really worth while savings. Every one is firmly woven of selected yarns and will give years of service. All have fringed ends. In two lots, 9x12 ft. size, at 41.50 and 47.98.

9x12 ft. size 47.98

9x12 Ft. Grass Rugs
19.50 Values **12.50**
A nationally advertised brand; newest colors and designs; slightly soiled.

9x12 Axminster RUGS—Reduced
36.98—42.50—54.50
These are durable, splendidly woven rugs of selected all wool yarns known for their serviceability. Included are many seamless rugs. In elegant designs and colorings.

200 8¼x10½ Axminster Rugs Offered Special at 39.98

Wilton Rug Samples
Desirable 27x54 inch samples of highest qualities that are actually worth 9.48. Special at **4.47**

27-Inch Velvet Carpet
Serviceable hall or stair carpets. In rich patterns and colors. Special at, yard, **1.19**

Hillman's—Fourth Floor.

NAIRN'S
Inlaid Linoleum
From the Roll.
1.19
and 1.49 sq. yard.
Well cured genuine inlaid linoleum. In choice patterns.



SCHOOL CLOSED TOMORROW!
A Sale of 2,000 Brand New
BOYS' 2-Pants Suits

IN THREE BIG LOTS—AT
7.95—$11—14.95

This sale will bring eager crowds, for there are values the like of which are seldom offered at these prices.

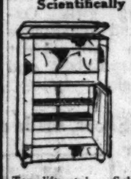
EVERY SUIT ALL WOOL
Tailored in newest Norfolk, golf and knife-pleated models. Sizes 7 to 18.
Note: The suits at $11 are our celebrated Wunder-Boy suits and also come in stout boys' sizes, 13 to 18, at $1.00 extra.



SECONDS OF 1.00 AND 1.25
"K. & S." BOYS' BLOUSES
In all the wanted styles. Sizes 6 to 15 years. Collars attached. Limit 6 to a customer. **58c**

Hillman's—Third Floor.

"Sanitary" Refrigerators
Scientifically Constructed
40 lb. capacity, **11.79**
60-lb. Capacity **14.25**



Top lift style. Substantially built of genuine oak. White enameled interior.

"Sanitary" Side-Icers
50 Lb. Size.
23.50



Of genuine oak, 3 doors. White enameled interior. Galvanized ice compartment.

Sale of 8000 Gals. PAINTS—Ready Mixed

All high grade paints. Durable, easy spreading, with large covering capacity.



House Paint, Gallon, **1.69**
Exceptionally durable ready mixed house paint. All colors. While 4,000 gals. last.

House Paint, Gallon, **2.29**
Guaranteed to give absolute satisfaction. This is some of the best paint made today.

Screen Paint Quart, **35c**
Excellent, easy to spread, rust resisting paint.

Alabastine 5 Lb. Package, **59c**
The most sanitary wall coating made. All popular colors.





Painters' Extension Ladder. Up to 35 ft. Smooth finished, per ft., **29c**



6 Ft. House Ladders Well made of strong wood. With shelf for pail. **1.69**



High Grade Varnish. For floors and all woodwork. Dries quickly, gallon, **1.49**



Lawn Mowers With self-sharpening blades. **5.95**

Lincoln Park Grass Seed. 1922 crop. Special, lb., **29c**

Flower Box Window size. Smooth Painted green. Special at **59c**



Clothes Hampers. Made of split maple. Hinged cover. 98c and **79c**



Extra-Size Inch **Electric Torcheres** NEW STYLE **1.98**
Beautiful polychrome finish. Complete with parchmentized shade, cord and plug.

Hillman's—Fifth Floor.

Couch Hammocks



Reclining Back **14.95** *Stands at 3.49*
Adjustable, upholstered, spring back, button tufted mattress; extra long galvanized chains and hooks. Come in khaki or gray. Special at 14.95.

4 Ft. Solid Oak Porch Swings
Shaped seat, comfortable back and arm rest. Complete with strong galvanized chains and hooks. Special Monday at **2.95**

Hillman's—Fourth Floor.

Jap Rose Soap
One bar FREE with each purchase of **3 Bars for 25c**

Hair Clippers—best steel; guaranteed; 2.25 val., **1.39**
Lana Oil and Buttermilk Soap (75c doz.); per cake, **6½c**
Tincture of Iodine—a 2-oz. bottle, **29c**
Azurea or La Trefle Face Powder; $1 value, at **79c**
Fountain Syringe—2 qt. seamless; 1.25 value, **59c**
Chamois — large size for household use, **79c**
Alcohol — medicated rubbing alcohol; 1 pt. bottle, **59c**
Wildroot Hair Tonic—50c size, **32c**
Ladies' Douche Syringe — Whirlpool Spray, **79c**
Williams' Talcum Powder — assorted odors, at **12½c**
Lambert Malt and Hops — regular 75c size, special at **53c**
Hospital Cotton—1 lb. roll, absorbent, **37c**

Hillman's—First Floor.

In the Hope Chest of a Duchess

By Elizabeth Craig.

LONDON.—[Special Correspondence.]—When Lady Elizabeth Bowes Lyon became the Duchess of York on Thursday she took with her to her new home one of the daintiest hope chests ever filled. Her taste is exquisite and her ideas original without being eccentric. Very petite, Lady Betty has an individual though simple style all her own, and she dresses up to it in a way that proclaims the artist.



DUCHESS OF YORK. [P. & A. Photo.]

You noticed this first of all in the hats, mostly of fabric or Bangkok or Leghorn straw, chosen to top her hope chest. One and all they shade her face, but not as other feminine faces are shaded, by hats with mushroom brims. My lady gave hers flirtatious strings to keep them at their most becoming angle.

Wraps Are Picturesque.

Then take her wraps. They were neither outré nor dull, neither ornate nor severe in form, but rather the only wraps that would have framed her elfin personality, picturesque without being theatrical. For cold days she treated herself to a sable squirrel full length coat with wide sleeves, the whole lined with striped brown crêpe de chine. For cold evenings she chose a white fur cloak, gathered round the shoulders, and provided with a deep collar that can be doubled and worn high when the east wind makes it necessary. This lovely wrap had a band of white crêpe de chine brocaded in velvet inserted in the fur above the hem, and carried upward, panelwise, a short distance at either side. Flat flowers of the fur were appliqued at intervals on its surface, and the lovely lining of white satin was embossed with gold and powdered with posies of blue and cyclamen and orange flowers.

Although her actual hope chest was smaller than that of many a society bride's, every item was so individual, so expressive of the wearer's individuality, that in effect Lady Elizabeth had a larger and certainly more interesting trousseau than many another bride who allows her dressmakers to rule her taste and decide on a number of items required.

As was to be expected from one who since her debut in London society has shown a strong preference for cloaked effects, the future Duchess of York had packed away in her hope chest a number of picturesque cloaks for wear over afternoon frocks. One, of a lovely shade of blue velvet, is collared with white fox and destined to veil a picture evening gown of silver tissue with panniers of blue net and girdled with wee pink rosebuds.

Included Several Tailor Mades.

At the same time, as if to show my lady is not slave to any one style, the bride elect included several smart little tailor made suits with high collared jaunty sacque coats in her trousseau. One, in gray, which along with beige, brown, and an atmosphere blue, seems to be one of the bride's favorite daytime shades, judging from the many times these colors were repeated in her hope chest, had a simple hip length coat with a gray velvet waistcoat, intended for wear with a little close fitting gray and mauve flower trimmed hat. Another trotteur, of wall flower brown wool marocain, with a high Medici collar and wide sleeves all beautifully embroidered with wool stichery was accompanied by a tiny straw hat of the same shade trimmed with uncurled ostrich feathers. Lady Elizabeth also chose a three piece suit, comprising a straight hanging little frock with a plain, almost mannish coat, both braided to match the bige cloth material.

Unlike her town trotteurs, the country suits chosen by the bride were mostly in the vivid shades I think so becoming to her warm piquant coloring. One, a three piece to which she shows great favor was of chestnut suede with a silk jersey bodice to tone, the short suede jacquette accompanying being drawn into a tight band which fastened closely round the hips with a single button. Equally suitable for driving, motoring, or walking, it had a jaunty brown felt sports hat to give the top note to the color.

As was to be expected from an open air girl, the future duchess also added several knitted suits to her hope chest for country wear. The one I envied most of all was in mole gray, bound with braid, with a wrap overskirt, and a short, little loose hanging coat bound to match. To wear with it was a tomato colored crêpe de chine cassaquin buttoned down the front and girdled with a narrow band of the material and a tomato colored cloth hat with a plaited brim to match the closely fitting quartered crown. I expect the bride-elect will also sport her brown and white flecked tweed sports suit early in her honeymoon days, so fond is she of tweed. It, too, was bound with braid and had a collarless coat with a single button. With this there was a yellow suède pull-on hat and crêpe de chine casaquin, to match with a turnover collar.

Boudoir Wear Fairylike.

To come to boudoir wear—it was so exquisite it was almost indescribable. Indeed, it looked as if some of the pixies that are said to haunt the Den at Glamis castle had used their fairy art not only in its fashioning, but in the making of Lady Betty's lingerie, which is partly developed in the favorite blue, now called after the bride herself.

No boudoir caps were included in the trousseau. Neither Princess Mary, the bride-elect's dearest friend, nor Princess Pat favored them, either. But the boudoir coats, the latest form of dressing jackets, and matinée jackets, the negligees and the rest gowns, were one and all adorable. Crêpe de chine and satin in ivory white, shell pink, Betty blue, and champagne were mostly used in their making.

Imagine one boudoir coat in softest white satin, bordered with snow marabou, and another of Betty blue softened down with swansdown, while pink marabou fringed a matinée jacket of azure blue. Champagne crêpe de chine was edged with swansdown for another boudoir coat; and still another, of blue broche, lined in ivory crêpe, was hemmed with the same fluffy trimming.

Her rest gowns were equally picturesque, whether trimmed with malines, fillet or Carrickmacross, which are her favorite laces. An exquisite negligée of rose pink crêpe de chine was the envy of all, with its rouleaux edging and scalloped wing sleeves; as also a filmy wrap of old parchment colored silk crêpe and malines lace with wide sleeves and a crêpe girdle.

Penchant for White Lingerie.

Most of Lady Elizabeth's lingerie was made at home by her mother, the Countess of Strathmore, her maid, and an old family servant, and I should not be surprised if the rumor were true that the bride-elect made some herself, so expert is she with the needle.

No matter the craftswoman, the result was exquisite, marked by the absence of all elaborate trimming, by the absence of embroidered monograms and the eccentric color scheme so often chosen by modern brides. Fairylike is the word which best describes it.

As the future Duchess of York herself remarked on choosing some of her underwear at an Irish linen establishment: "It is astonishing that one can make such lovely things with a simple, fragile needle."

And that is what one felt about all the lingerie. The softest of cambric and gauzy lawn was openworked by elfin hands. To some sets were added the finest of Valenciennes lace, to others the daintiest point à jour work.

The bride showed a decided penchant for white lingerie.

Sets Seal on Lace.

As will be noticed, Lady Elizabeth—who, by the way, numbered some exquisite tea gowns in her hope chest, including a lovely thing in Brussels lace—set her seal on lace trimmed lingerie, which will have the effect of making démodé, for this season at least, most of the hand embroidered and plisse dessous so much the rage up to the moment.

Just as dainty in her hosiery as in her lingerie, My Lady Betty chose for her hope chest besides smart sports stockings, some of which I am told are being woven near her Scottish home at Glamis, gossamer silk stockings mostly with fancy clocks.

So that when the Duchess of York unpacks her hope chest she will find cheek-by-jowl thick warm sports wear like that which she has worn so much on her Forfarshire moors and the most fragile of cobwebby garments, almost in some cases like dolls' garments, so petite is she.

But before she left for her honeymoon gowned in soft crêpe marocain patterned in its own soft gray between a dove and a mole shade. Short sleeved, square necked, with a loose girdle, and a coatee to match, which tied at one side in a bow whose ends were the extension of the band which formed the bottom of the coatee, Lady Betty's going away tollette had not a bead, a frill, or trimming of any sort to enhance its beauty. Nor did it need anything but the little close fitting hat to match which the bride had massed with flowers of the same wondrous hue.

Lady Elizabeth Bowes-Lyon has got the clothes sense, all right.

Silver Plated Fruit Bowls



Grape and plain patterns, gold lined, large size, very attractive; special tomorrow, 2.24

Extra fine quality, 4.93

W. A. WIEBOLDT & CO.

MILWAUKEE AVE AT PAULINA ST. 2 STORES LINCOLN SCHOOL AND ASHLAND

Woodbury's Facial Soap 17c

Coty's Perfume, bulk, oz. at 1.67 | Pompeian Face Powder, at 39c

Theatrical Cold Cream, 1 pound can, 34c

Terra Derma Lax, 57c | Pebeco Tooth Paste, 31c

Hope Muslin, 36-inch, full bleached, no dressing; 10 yards limit; no C. O. D.'s; special, yard, 14¾c

Dress Percale, 36 inches wide, excellent wearing quality; special (no C. O. D.s), yard, 12½c

Crocheted Bed Spreads, in range of patterns, excellent for your summer home, each, 98c

Fruit of the Loom Embroidered Pillow Cases, size 45x36, in range of pretty embroidered designs, special, each, 67c

Madright Lace Edged Pillow Cases, size 45x36, made of fruit of the loom muslin, scalloped with fine lace; special, each, 87c

36-inch Indian Head full bleached Muslin; excellent heavy quality; limited quantity; specially priced at, the yard, 25c

Mercerized Table Damask, 64 inches wide, excellent quality, in selection of pretty designs, yard, 57c

Scalloped Bed Sheets, size 81x90, seamless, made of excellent quality sheeting, each, 1.37

Unbleached Muslin, 36 inches wide, made of extra heavy round thread; 10 yards limit; yard, 10½c

COTTON GOODS SALE

Satine Bed Spread Set, cover to match; excellent quality, in range of pretty patterns; specially priced at, set, 4.74

Challis for comforter coverings; 36 inches wide bookfold, in a range of pretty patterns; 10 yards limit; yard, 12½c

Tomahawk seamless Bed Sheets, made of excellent quality sheeting; full bleached; 3 limit; no C. O. D.'s; each, 1.04

Nevertear Pillow Cases, size 45x36, made of fine quality casing, full bleached, 6 limit, each, 24c

Shantung, highly mercerized, in a large assortment of pretty colors for dresses, also drapery shades; special 69c value, yard, 40c

Plisse Crepe, 32 in. wide, in plaid, also pretty printed designs, full range of colors, for all kinds of undergarments; special, yard, 26c

New cloth for ladies' Spring and Summer dresses, 36 inches wide, full range of pretty colors, yard, 46c

36-inch Longcloth, fine quality chamois finish, in 10 yards cut, special 10 yards for 1.33

Wamsutta Feather Ticking, 36 inches wide, feather proof, special, yard, 34c

Turkish Bath Towels, medium size, good heavy absorbent quality, with blue or red border; 6 limit; each, 15c

Plaid Ratine, 36 inches wide, large assortment of plaid and colors, special, yard, 54c

Playground Cloth, 32 inches wide, excellent strong quality for children's dresses, in large assortment of pretty stripes and plain colors, yard, 26c

Dress Voile, 40 in. wide, full range of pretty patterns, new designs and colorings; yd., 57c

Apron Gingham, 27 inches wide; fast color Indigo blue and white; range of checks; special, 10 yards limit; no mail or phone orders; yard, 8½c

Imported Ratine, 36 to 40 inches wide, excellent quality, full range of pretty colors, special, yard, 87c

Genuine Normandy Flock Voile, 36 inches wide, in pretty patterns and color assortment, special, yard, 50c

York Dress Gingham, 27 inches wide; excellent wearing quality; 10 yd. limit; yd. 15½c

Dimity Checks, 36 inches wide, for summer underwear, special at, yard, 23c

Silk Striped Waisting **36-inch; excellent quality—made to sell at** 1.75 per yd. We bought entire mill stock at less than 50c on the dollar, and offer it at the low price of, per yard, 74c

Wearwell Blankets; size 66x84; excellent heavy cotton Blankets for spring or summer; 3 limit; no mail or phone orders; each, 2.98

Men's and Young Men's

2 Pants Suits

14.50

Mixtures, checks and stripes; single and double breasted and sport styles; sizes 34 to 42.

Men's

5.00 Pants

3.84

Worsteds, Cassimer, Cheviots, stripe check, mixture and plain colors, well tailored and perfect fitting, plain or cuff bottoms, belt loops, flap on hip pocket, sizes 29 to 50; every pair guaranteed not to rip. Just the lot to match that odd coat and vest.

Women's Capes and Coats

Greatly Reduced in Price



Smart Styles

$12.65

Special selling of 500 Capes and Coats, made of the most popular materials for spring wear. The styles are smart and swagger, the materials excellent, the values are exceptional. The coats are cut full and roomy, while the capes are heavily embroidered, many are all lined. The colors are brown, deer and navy. Sizes from 16 to 44.



Beautiful Materials

Men's

Madras Shirts

87c

Neck band style, with soft cuffs; nobby patterns; excellent wearing qualities.

Men's blue chambray work shirts; cut full and roomy; specially priced at 87c

Boys'

2 Pants Suits

5.66

Durable dark mixtures, checks and stripes; pleated Norfolk styles; full lined; sizes 8 to 17.

40 In. Printed Crepe de Chine

40-inch Canton Crepe; all silk; nothing more fashionable for spring and summer wear; black and colors; yard, 2.77

The most wanted spring and summer fabric in a wide selection of multi-color Paisley and Egyptian to the more subdued dress patterns in two and three colors; yd., 2.64

Chiffon Taffeta

36-inch; changeable colors, crisp, dainty color combinations for spring and summer; yard,

Canton Brocaded Crepe

36-inch; in black, brown, navy, jade, henna and white; for dresses, trimming, lining, etc., at, the yard,

Silk and Wool Canton Crepe

36-inch; in black and colors; a wonderful dress fabric at an exceptionally low price; yd.,

$1.84 Per Yd.

Satin Striped Jersey Shirtings

32-inch; in the season's best patterns; yard, 1.67

Prunella Skirtings

38-inch wool; in black, navy and brown, ground white, fancy stripes; yd., 1.06

Silk Shepherd Checks

36-inch, in black, copen, jade, navy, etc.; for children's dresses, trimming, etc.; yard, 1.76

All Wool Poplin

42-inch; our standard grade; regularly 1.66; all colors; at, the yard, 1.37

Women's Underwear

Fine cotton ribbed summer weight Union Suits; bodice or built-up shoulders; special at 57c

Nainsook Union Suits; bodice top; finished with lace or tubular tape; all sizes to 44; special, 97c

Summer weight cotton shaped Vests or Pants; exceptional value at 27c

Cotton ribbed straight Vests; special value at

Fine cotton pink Bloomers specially priced at

21c

Silk Repp Camisoles



Special purchase of a quantity of women's silk Repp Camisoles in flesh only; dainty lace trimmed, well made; remarkable values; on sale tomorrow at 88c

Women's finest Windsor Crepe Pajamas, in the newest shades, made with contrasting crepe sash and neck trim; special value at 1.97

"Gloria" Gingham Frocks

2.77

Surprising values in the famous Gloria make; fast colors; deep hems and double seams; these pretty garments are well tailored; organdy collars and cuffs, novelty pockets; styles with a real snap and values that will make it worth your buying a good supply.



A Corset Value

Unparalleled at

3.50

American Lady

MODEL 630

Of durable pink coutil. You'll like the way the elastic top inserts give the body freedom in bending. A really remarkable value. Sizes 23 to 36.



KOTEX

Kotex, regular size, one dozen in box, 38c

Baby Shoes

31c

Babies' Soft Sole Shoes, Slippers and Sandals, in kid, patent leather and novelty materials; sizes 0 to 4; odd lots.

Shoes at Greatly Reduced Prices

Women's black satin 1 strap Pumps made of fine quality satin, flexible soles, Louis, Cuban and low heels; special at 2.37

Women's and growing girls' Oxfords and strap Pumps in tan calf, patent leather; Cuban and low heels, 2.87



Women's Black Kid Shoes, made of high grade vici kid, flexible leather soles with Cuban heels; these shoes were made up to sell for 4.95; all sizes; while they last, at 87c

Men's All Leather Shoes

Of mahogany and dull leather, solid leather soles, Goodyear welted English and Blucher last, all with rubber heels; values up to $6.00, at 2.87

Women's

Pure Silk Hose

Semi-fashionable high spliced double soles, silk fiber and mercerized garter tops, seam back; come in black only, mill substandard; special for Monday, at, pair, 77c

Women's

Slipover Sweaters

2.47

Fine wool, with combination color striped border; special value.

If Hair is Turning Gray, use Sage Tea

YOU can turn gray, faded hair beautifully dark and lustrous almost over night if you'll get a bottle of "Wyeth's Sage and Sulphur Compound" at any drug store. Millions of bottles of this old famous Sage Tea Recipe, improved by the addition of other ingredients, are sold annually, says a well-known druggist here, because it darkens the hair so naturally and evenly that no one can tell it has been applied.

Those whose hair is turning gray or becoming faded have a surprise awaiting them, because after one or two applications the gray hair vanishes and your locks become luxuriantly dark and beautiful.

This is the age of youth. Gray-haired, unattractive folks aren't wanted around, so get busy with Wyeth's Sage and Sulphur Compound to-night and you'll be delighted with your dark, handsome hair and your youthful appearance within a few days.



"I Felt Transported to West-Baden"

is the way Mrs. A. M. G. Cook of Duluth, Minnesota, expressed herself after taking a bath in **"Vita-Sulphur."**

Why take expensive trips to various hot and sulphur springs when **"Vita-Sulphur"** baths, taken right at home, afford the same result?

"Vita-Sulphur" affords quick and almost wonderful

Relief From Rheumatism, Neuritis, Sciatica, Lumbago, Gout

"Vita-Sulphur" is a scientific discovery whereby sulphur (the wonderful ages-old curative) is converted into a solution—a chemical achievement hitherto generally unknown.

"Vita-Sulphur" quickly relieves skin diseases, destroys the parasitic germs and makes your complexion "clear as a bell." It removes soreness and stiffness after over-work or over-exercise.

A small quantity of **"Vita-Sulphur"** in your bath helps to eliminate body waste and impurities, supply new force and vigor, and exhilarate your whole system—until you feel like "shouting for joy."



A foot-bath of "Vita-Sulphur" dispels all soreness, aching and swelling from tired, tender feet.

Buy a dollar bottle today—enough for several health-giving **"Vita-Sulphur"** baths. If your druggist cannot supply you, send us his name and one dollar and we will mail you, postpaid, a full size bottle.

Sulphur Baths in Your Home

Druggists Phone us for quick delivery. **Calumet 5232**

VITA-SULPHUR CO.

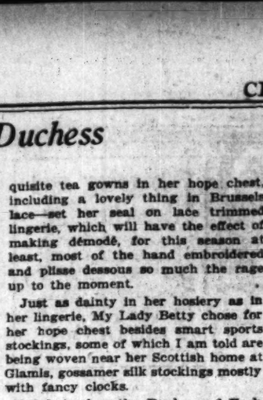
1458 S. Michigan Ave., Chicago

VITA-SULPHUR LIQUID

Trade Mark. Reg. U. S. Pat. Off.

CORNS

Lift Off with Fingers



"Doesn't hurt a bit! Drop a little "Freezone" on an aching corn, instantly that corn stops hurting, then shortly you lift it right off with fingers. Truly!

Your druggist sells a tiny bottle of "Freezone" for a few cents, sufficient to remove every hard corn, soft corn, or corn between the toes, and the callouses, without soreness or irritation.

Edward Wesley Co., Cincinnati, Ohio.

Special Values in Stamped Goods

Children's stamped Dresses, made of poplin and pique; size 2 to 4 years, **73c**

Lace trimmed Scarfs with embroidered centers for sideboards or dressers, specially priced at **36c**

5-piece stamped Luncheon Sets; very pretty designs; easy to work, tomorrow at **34c**

3-piece stamped Vanity Sets; dainty designs; priced for this sale at **16c**

Gold Dust

None delivered; 4 limit, at,

Each, 3c

W. A. WIEBOLDT & CO.

MILWAUKEE AVE. AT PAULINA ST. — 2 STORES — LINCOLN, SCHOOL AND ASHLAND

Hardwood Coat Hanger, adjustable hangers, none delivered, 1 limit, each, **6c**

5c NOTION Sale

Mercerized Machine Thread, 50 white, 2 spools.....
Colored Rick Rack Braid, size 29, 3 yards for.....
Eagle brand black Shoe Polish, 2 cans for.....
Safety Pins, with guarded coil, rust proof, card.....
White Bloomer Elastic, double stretch, 2 yards for.....
Tiger Pins, 200 count in a paper, 3 papers for.....
Double mesh Human Hair Nets, large size, each.....
Darning Cotton, 8 ply, 45 yards, 2 spools for.....
Dress and Garment Fasteners, 12 on card, 3 cards for.....
White Bias Lawn Tape, size 3, 6-yard bolt, for.....

5c

Sale Table Lamps

Beautiful lighted base Table Lamp, colored art glass panels, artistically metal overlaid designs, polychrome finish, wired, complete with cord and attachment plug; stands 21 inches high and has a 16 inch shade; for Monday at



12.72

A Victor Portable

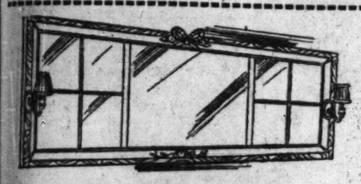
A portable Victrola that will meet your requirements both indoors and out; just the kind you take with you, having the same body construction of the larger types.



50.00

Let us also demonstrate to you the Sonora, Spencerian, Trumpetone, and Columbia— prices from **$15 to $60**

$5.00 down, balance easy terms



Electric Lighted Mirrors

Here is a real opportunity of saving money on your mirror. This mirror has 3 openings, mitered ends, fitted in polychrome finished frames. Ornamented top, completely wired for two lights, candelabra style. Special for Monday,

16.92

Just in Time to Furnish Your Home at a Decided Saving Comes This—

OUR GREATEST OF ALL MAY FURNITURE SALES



Here is a 2-inch post bed at a bargain. Vernis Martin and white enamel finishes, all sizes, for one day only, **6.69**

American walnut finish at $2 extra (no mail or phone orders on this item).



4-piece Bedroom Suite as shown, consisting of a 40-inch dresser, bowfoot bed, good size chiffonette and dressing table in American walnut finish; the 4 pieces, special for Monday at **89.50**



4-piece Bedroom Suite; 50-inch dresser, all dustproof bowfoot bed, a large chiffonette and a large semi-vanity dresser; made of beautiful American walnut; specially priced for this sale at **237.75**



A large assortment of odd 3-piece Bedroom suites as shown, and others in American walnut finish; prices ranging up from **129.75**



A wonderful value! 3-piece overstuffed Living Room Suite as shown, covered with a fine grade of blue or mulberry velour and fine tapestry; deep spring back and loose spring cushion seats. We will sell this suite tomorrow at **159.75**



Beautiful overstuffed 3-piece Living Room Suite as shown, covered with high grade mercerized tapestry and plain walnut pan plush arm; deep spring back and loose Marshall spring cushion seats; for one day only at **279.75**



Massive frame 3-piece Parlor Suite as shown, in golden oak and mahogany finishes, upholstered with genuine blue or brown leather; specially priced for tomorrow at **99.75**



This fine mahogany cane back Rocker, with loose velour cushion seats; special at, only **21.37**



Kinney-Rome da-bed, steel ends, mahogany finish, white cotton mattress covered with high grade cretonne, rustproof, sagless spring, special at **17.94**



3-piece steel Bed Outfit; has 2-inch post bed with heavy fillers; sanitary slat fabric bed spring and fifty pound all white cotton mattress; complete set at **22.69**



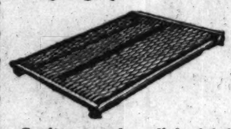
Simmons 3-inch post, Brass Beds, with heavy fillers, as shown; ribbon band satin finish; full size, **24.75**



Attractive 7-piece Queen Anne Dining Room Suite, walnut finish, 6-ft. 54-inch table and six cane back chairs with blue leather slip seats; special for this sale, at **73.34**



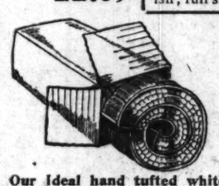
7-piece Queen Anne Dining Room Suite with 6 ft. 45x60 inch table, five side chairs and one armchair, in walnut with blue or brown leather slip seats or in Jacobean and golden oak with brown leather slip seats; special at **84.75**



Sanitary sagless link fabric Bed Springs with band support in center, gray enameled finish; 15 year guarantee; all sizes, at **4.97**



White porcelain top Tables with large drawer, 2 white kitchen chairs as shown; special for tomorrow, the 3 pieces at **13.94**



Our Ideal hand tufted white layer felt mattress, high grade ticking; delivered to your home in a corrugated paper box, which keeps it clean and sanitary; all sizes, at **19.67**



William and Mary 7-piece Dining Room Suites, walnut with blue leather slip seats or in Jacobean oak with brown leather slip seats; tomorrow only, special at **67.83**

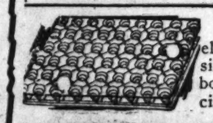


White enamel drop leaf Kitchen Table, made of hardwood; when closed the top is 24x42 inches and opens out to 42x48 inches; selling regularly at 16.75, for Monday only, special at **10.37**



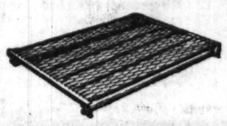
Napanee Dutch Kitchenettes, latest model D, finest kitchen cabinet that money can buy, in golden oak at 39.75, and in white enamel at, only, **49.75**

On Sale at Both Stores



Kinney-Rome gray enameled open box Springs; all sizes, including those for bow end beds; special at **10.37**

Buy Your Furniture on Extended Payments



Sanitary link fabric Bed Springs, dust proof and rust proof, guaranteed for 25 years; for all makes of metal and wood beds, in all sizes; Monday at **7.27**

Wieboldt Queen Electric Washer 73.50

This is our own brand—made for W. A. Wieboldt & Co.—and we guarantee that with ordinary care it will give a lifetime of service.

The rigid steel frame is riveted at all corners and joints, the cut gears are completely housed and operate in heavy oil, eliminating wear and practically all noise; swivel casters permit moving the machine to any desired position.

Easy Terms if Desired at the Rate of Only

$5 Down



Sewing Machines



Seamstress Rotary 4-drawer Sewing Machine, drop head, rounded corners, solid oak, golden oak finish, guaranteed 10 years —made by the makers of the Eldredge sewing machine; attachments free, sold at only **51.83**



Reputation Cabinet Sewing Machine, is made of solid oak, golden finish, side tension head, guaranteed for 10 years; full set of attachments free, at **37.73**

100 Pc. Dinner Set

American Semi-Porcelain, light weight, pure white body decorated with a pretty rose border and gold lines, the complete 100-piece set at **33.52**





13-piece Water Set, consisting of one large water jug, six 8-oz. water tumblers; pretty grape cutting, and six fancy colored glass spoons; like illustration; set complete at **1.47**



15-piece imported pure china Cereal Jar set, fancy decorated with pretty flowers and gold lines; choice of several patterns; the 15-piece set at **6.47**

Men's Madras Shirts 87c

Neck band style, with soft cuffs; nobby patterns; excellent wearing qualities.

Men's blue chambray work shirts; cut full and roomy; specially priced at **87c**

Boys' 2 Pants Suits 5.66

Durable dark mixtures, checks and stripes; pleated Norfolk styles; full lined; sizes 8 to 17.

Women's Pure Silk Hose 77c

Semi-fashionable high spliced double soles, silk fiber and mercerized garter tops, seam back; come in black only, mill substandard; special for Monday, at, pair,

Women's Slipover Sweaters 2.47

Fine wool, with combination color striped border; special value.

Stupendous Sale of Baby Carriages



Genuine Reed and Fibre Reed Baby Carriages, in three styles, as illustrated, all the popular plain and fancy finishes, including about 40 different colors and combinations. The greatest offering in baby carriages of the year. Values to $40. We will sell them all, Monday, regardless of cost, your choice, **21.54**

Time to Buy That Refrigerator

Special Values for Monday



34.87

3 door Economy Refrigerator, made of hardwood lumber, golden finish, white enameled provision chamber and 100 lb. ice capacity.



Chan—L Iron Gas Range, with 16-inch bake oven and large broiler, white splashers above, burners and door, special for Monday **33.87**



Our Economy Refrigerator, made of hardwood lumber, golden finish, white enameled provision chamber, 80 lb. ice capacity, tomorrow at **19.37**

Special Selling of Reed Fibre Furniture



Genuine reed Fernery; 28-inch galvanized self-watering pan; regular 7.50 value; choice of plain and fancy finishes; specially priced at **4.79**



Chairs and Rockers (illustrated), large, roomy spring seat, loose cushion, broad arm-rest, shaped back, cretonne upholstering, choice of finishes; regular $19 value; your choice at **9.56**



Complete Set Greatly Underpriced

87.54

Three piece suite, chair, rocker and settee; several styles and finishes, gray decorated blue, parchment, brown, tan, frosted brown, fumed blue tan, and ivory; high grade cretonne covering to match finishes—values to $185.00,

Bird Cage and Stand; cage has removable sanitary metal floor; stand is heavily weighted to insure stability; usually $15; choice of finishes; priced tomorrow at **9.72**

Desk and Chair Sets, several styles and finishes, values to $35.00, choice while they last, **24.34**

Tables, several styles; round, square, oblong and oval shapes; finished to match suite; sturdy frames, fibre wrapped solid hardwood tops; choice, **14.56**

Table Lamps; $15 value; two light socket, extension cord and plug; silk lined shade; genuine reed construction; choice of finishes, **8.75**



Genuine reed floor lamp, 2 light sockets, silk lined shade, in all the popular plain and fancy finishes, **17.64**

A Special Purchase of Neponset Floor Coverings and Rugs

Made of extra heavy felt waterproof; will lie flat without tacking; choice of patterns, at, sq. yard, **53c.**

Neponset Squares, same as rugs, come without border, lie flat without tacking, large range of patterns to select from; 9x12 at **6.81;** size 6x9, **3.41**

Neponset Rug Border, light and dark patterns, make your old floor look like new, 24-inch, **34c;** 36-inch at **37c**

Neponset Rugs, come with beautiful borders, designs and coloring same as fabric rugs, easily cleaned, sanitary, large range of patterns, 9x12 size at **12.86;** 6x9, **5.63**



Jobber's Stock Lace Curtains

A large jobber's surplus stock of fine Lace Curtains bought low, so we offer them at a great inducement in a large variety of patterns; filet, novelty, plain and all-over designs, pair, **2.39**



36 inch Sunfast Drapery Madras, all leading drapery colors for window and door hangings, large range of patterns, at, yard, **61c**

A beautiful lot of fine Cretonne, a value that cannot be duplicated when this lot is gone; large selection of new designs and colorings, yard, **27c**

36-in. fine grade of Marquisette, white, cream and ecru, for sash or full length curtains, yard, **18c**

Your Every Need in House Furnishings—Garden Implements—Seeds or Shrubbery



Springer Ironing Board is strong, rigid stand, at, **2.27**



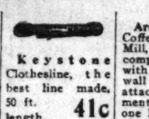
Electric Liberty Hot Plate, guaranteed for one year, at, **1.29**



Home Kissed Curtain Stretcher, full 11 6x12 ft. size, adjustable nickel plated pins, center brace —only **$2.19**



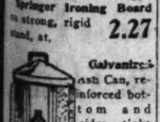
Strainer Kettle, 6-quart size, like illustration, at only **89c**



Keystone Clothesline, the best line made, 50 ft. length, **41c**
75 ft. length, **61c**
100 ft. length, **81c**



Arcade Coffee Mill, complete with wall attachment, one lb. glass canister, at only **93c**



Galvanized Trash Can, reinforced bottom and sides, tight fitting cover, at, each, **1.27**



Lace Reel, made of hard wood, like illustration, at **19c**



Galvanized Ice Box Pan, strong side handles, large 14 inch size, **43c**



American Beauty Electric Iron, fully nickel plated, complete with 6 ft. cord; every iron guaranteed for one year, one limit, at **5.37**



Galvanized Garbage Pail, complete with cover and strong handle, at each, **49c**



Plain Wine Kegs for your Spring wine, pure white oak, 5 gal. size, **1.92**
10 gal. size **2.82**
Charred, 5 gal. **2.39**
Charred, 10 gal. **3.12**



Blue Band Galvanized Wash Tub, wood handles, large size at, **1.37**



Racine Oval Splint Clothes Basket, wood bottom, strong handles, at, **57c**



Rochester Genesee Heavy Copper Bottom Wash Boiler, stationary wood handles; your choice of 2 sizes; size 9, Size 8 **1.69**, **2.29**



Galvanized Mop Wringer, pail and mop wringer, like cut, at only **1.88**



3 pc. Aluminum sauce pan set, size 1½ and 2 qt. set, at only **63c**



Hardwood Double Folding Wash Bench, at only **1.59**



Pure Lamb's Wool and one short handle, at **73c**



Pure Boiled Linseed Oil 1.21

Very good grade—specially priced (5 gal. limit), gal.,

Ready Mixed Paint, our Household Brand, in 27 colors, also white and black, per gal., **1.39**

Floor and Wood Work Varnish, Our Capitol Brand, made by the Louisville Varnish Co.; 1 gal. limit, gal., **1.19**

White Enamel, suitable for walls and wood work, 2 qt. limit, ¼ gal., **97c**

Screen Enamel, suitable for wire and frames, black only, 2 qt. limit, ¼ gal. at **25c**

Wall Paper Cleaner, Climax or Rutherford's, 2 can limit, can, **9c**

Paint Brush, 4 inches wide, set in rubber; 1 limit, **$1**

Central St. Louis white, in 100 lb. kegs only, 100 lbs., **7.23**

Wall Paper Specials

Embossed Tapestry, suitable for living room, dining rooms and halls; all colors; sold regularly 45c; special, roll, **15c**

Paper for the summer cottage, suitable for all rooms; special, roll, **5c**

Washable Varnished Tile Paper, suitable for kitchen, bath room and store; regular price 25c; special, roll, **13½c**

Paper Hangers' White Paste, **7c**

Leatherette suitable for lower portions of living room and halls, special, roll, **65c**

For the bedroom, in stripes, floral and all-over designs; regular price 20c; special, roll, **10c**

White Wash Brush, 7 inches wide, suitable for paste brush or white washing, special, **37c**

Paper Hanger's smoothing brush; 1 limit; each, **37c**



Hardwood hose reels, will hold 100 ft. hose, **1.69**

8-prong Garden Hand Weeders, **16c**



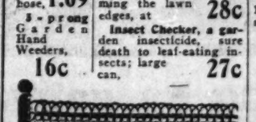
Spading Fork with 4 steel tines, **$1**



5-ply garden hose, 50 ft. length, complete with brass couplings, at **5.67**

Grass Shears for trimming the lawn edges, at **28c**

Insect Checker, a garden insecticide, sure death to leaf-eating insects; large can, **27c**



42-inch Ornamental Wire fencing for around yard or flower bed, made of heavy galvanized, crumped wire, special per running foot, **8c**



Adjustable Brass Hose Nozzles, for spray or stream, at **64c**

Dandelion or Asparagus Knife, each, at **49c**

Pruning Shears, made of tool steel, at **48c**

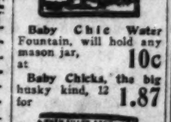


Malleable Iron Rakes, 12 tooth, very strong, at **46c**



Baby Chic Water Fountain, will hold any mason jar, at **10c**

Baby Chicks, the big husky kind, 12 for **1.87**



Baby Chic Feeders, with compartments, at **23c**

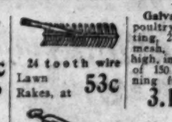


3-prong Garden Hand Weeder, **10c**

Transplanting Trowels, from 7½c down to **16c**

¾ inch brass Hose Couplings, at **18c**

Brass Rose Sprays for spraying flowers, at **47c**



24 tooth wire Lawn Rakes, at **53c**



Spray Pump for garden use, **49c**



Galvanized poultry netting, 2 inch mesh, 3 ft. high, in roll of 150 running ft., **3.19**

Screen wire cloth, all standard sizes, from 18 to 48 inch, by the roll, per sq. ft. **2c**

Concord Grape Vines, 2 year old stock, at **19c**

Carolina Poplar Trees, 8 to 10 ft. size, at **63c**

Hardy Climbing Roses, several well known varieties, choice at **37c**

Purple Lilac Bush, 2 to 3 ft. size, at **49c**

Althea or Rose of Sharon, 2 to 3 ft. stock, at **49c**

Apple Trees, 6 ft. stock, 2 year old choice of variety, at **98c**

Pear or Plum Trees, extra fine, grown, at **1.49**

White Clover Seed, per lb., **64c**

Extra large Caladium Bulbs, **29c**

Spirea or Bridal Wreath, 2 to 3 ft. high, at **36c**

Onion Sets, fine stock, yellow or white, per lb., **13c**

Raspberry or Blackberry, 5 in a bundle, at **39c**

Chicago's Best Lawn Grass Seed, 5 lbs., 1.31; lb., **28c**

Canada Blue Grass Select Lawn Seed, lbs., 2.14; per pound, **28c**

Peonie Roots, extra large clumps, at **72c**

Pulverized Sheep Fertilizer for garden or lawn, 100 lbs., 2.18; 50 lbs., 1.19; 25 lbs., **64c**

Mixed Gladioli Bulbs, dozen, **24c**

Pearl White Tuberose Bulbs, each, **5c**

Shrubbery Values



PRICES *Always the* LOWEST

Hartman's

LOOP STORE: 226-232 South Wabash Avenue, Near Jackson. Open Saturday until 9 P. M.

N.W. Store: 1272-78 Milwaukee Ave. Near Paulina—Open Thursday and Saturday Until 10 P. M.

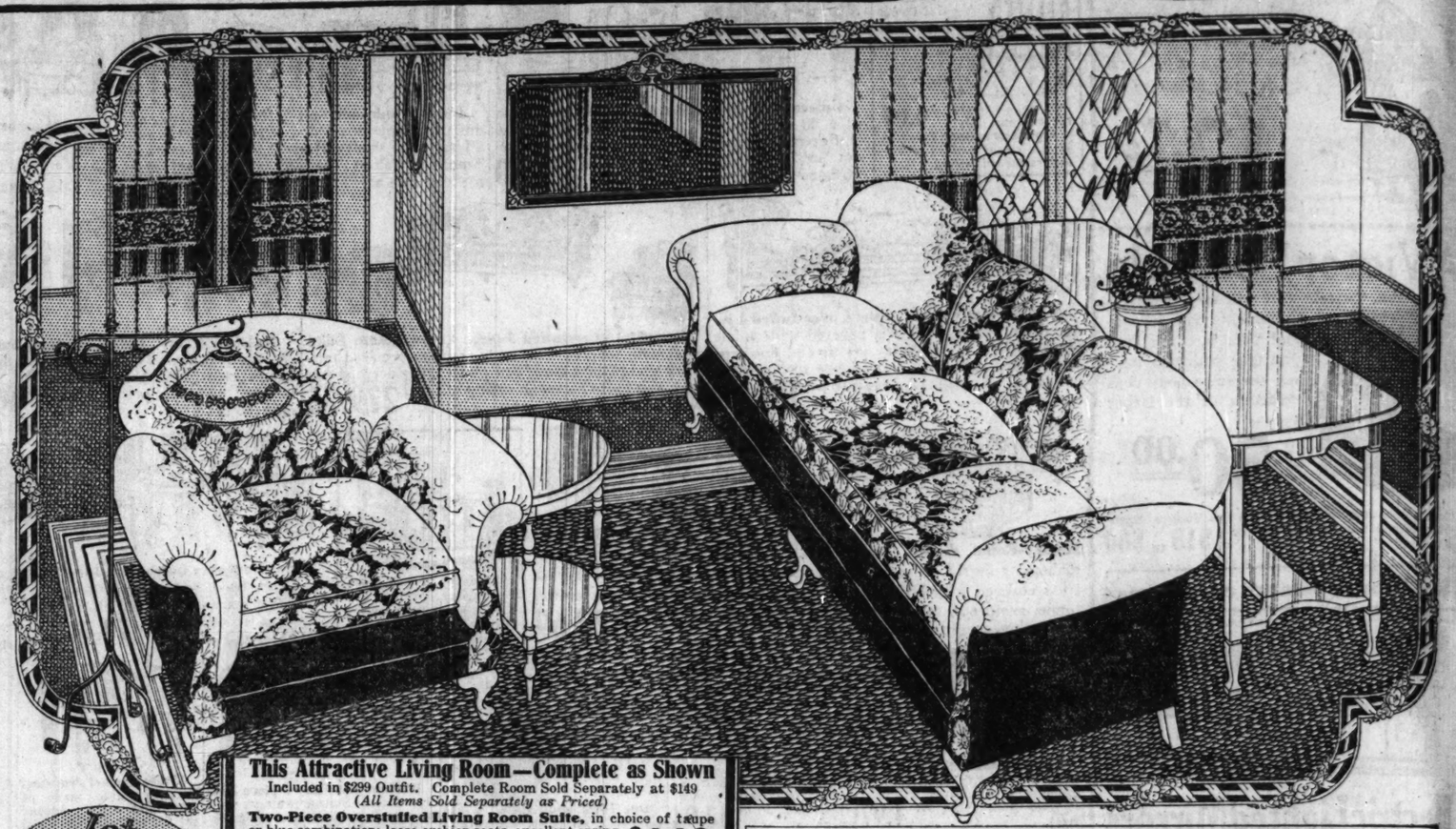
North Ave. Store: 2534-58 W. North Ave. Corner Rockwell—Open Thursday and Saturday Until 10 P. M.

S. W. Store: 821-25 West 63rd Street Near Halsted—Open Thursday and Saturday Until 10 P. M.

Take a YEAR AND A HALF *to* PAY

This Beautiful Complete 4 Room Outfit

$299



Every Article Illustrated In This Outfit Can be Purchased Separately as Priced

Here is the most remarkable—*most sensational*—offer ever made in the history of the home-furnishing industry. You have simply to look at these 4 beautiful complete rooms and remember that *every item* in them—*complete—as illustrated*, can be bought at Hartman's for $299. This is a value beyond any competition. See it—not because of its modest price—but for its absolute beauty—its *genuine quality*.

Any Room Illustrated Can Be Purchased Separately—As Priced

Goods Purchased now Stored Free 'till Needed

Let Hartman Feather Your Nest

This Attractive Living Room—Complete as Shown
Included in $299 Outfit. Complete Room Sold Separately at $149
(All Items Sold Separately as Priced)

Two-Piece Overstuffed Living Room Suite, in choice of taupe or blue combination; loose cushion seats, excellent spring construction; Queen Anne feet in antique mahogany finish; heavily overstuffed arms and back. A $150 value, at **$119**

Davenport Table; antique mahogany finish; has genuine 5-ply mahogany veneer Top, 60 inches long; Adam Period design. $25 value, at - - - - - - - - - - **$15.95**

Polychrome Mirror, 12x24 inches, oblong shape; carved frame as illustrated, $9 value, at - - - - - - - **$5.99**

End Table in antique mahogany finish; artistically turned posts; handy shelf. $7 value, at - - - - - **$4.97**

Wrought Iron Reading Lamp, complete with decorated parchment shade. Adjustable. $10 value, at - **$4.68**

This Artistic, Complete, 5-Piece Bedroom—In Antique Walnut Finish
Included In $299 Outfit. *Suite Sold Separately, as Priced Below.*

The 5-Piece Queen Anne Bedroom Suite illustrated above has a very attractive antique walnut finish; it is well designed and excellently constructed; consists of the full size, bow-end, Queen Anne bed shown; attractive dresser, the roomy chiffonier, the dressing table illustrated and bench to match; a most unusual value, the **5 pieces,** as illustrated, **complete, at** - - - - - - - - - - - - - **$89.00**

Largest Retail Furniture Dealers in the World

Fiber Reed Rocker
Artistic and durable Baronial brown finish fiber reed, woven over strong hardwood frame. The shape of this rocker makes it exceptionally comfortable. A $10 value, at **$6.99**

High-Grade Carriage
Exceptionally fine baby carriage with adjustable hood, full lining, well padded; French Ivory finish, large rubber tired wheels, comfortable springs and positive brake. $40 value, at **$29.75**

Complete Queen Anne Dining Room
Included In $299 Outfit
Complete Room Sold Separately at $63.50
Items Sold Separately as Priced

Five-Piece Dining Room Suite in choice of antique walnut finish or genuine quarter-sawed Jacobean Oak, consisting of the attractive Queen Anne oblong table and 4 chairs; the table extends to 6 ft. and has **genuine walnut veneer top,** in the walnut finish, or, **genuine quarter-sawed oak** in the Jacobean finish; the chairs to match have high, graceful backs; genuine blue Spanish leather seats in the walnut finish, and genuine brown Spanish leather seats in the Jacobean oak finish. Table has 6 legs, excellently built throughout, a remarkable value, 5 pieces, table and 4 chairs; either finish at **$59**

Fernery, in artistic Baronial brown fibre reed, complete with metal insert. $7.50 value, at- - - - - **$4.88**

White Enamel Kitchen—Complete
Included in $299 Outfit
Complete Kitchen Sold Separately at $8.25
(Items Sold Separately as Priced)

Genuine white porcelain top kitchen table, all white enamel finish, top is 25x40 inches, guaranteed first quality, no seconds; strongly built thruout, handy utensil drawer. $10 value, at **$5.39**

White enamel kitchen chairs; comfortable bow backs; saddle shaped seats; strongly built, regular $2.75 value at, **each** - - - **$1.58**

White enamel kitchen stool, strongly built and braced, rubber-tipped feet. $2.00 value, at **$1.29**

Typical Room-Size Rug Bargains!
Thousands of Others on Display

9x12 ft., Worsted Face Brussels Rugs in attractive allover patterns, excellent quality, a regular $25 value. Hartman's price - - **$18.98**

9x12 ft., Seamless Worsted Face Brussels Rugs. These rugs are woven in one piece, excellent material in artistic color combinations, will give long, satisfactory wear. A $35.00 value. Hartman's price - - **$26.95**

9x12 ft., Seamless Velvet Rugs, full room size rugs, woven in one piece, with soft high velvet pile, in very attractive color combinations usual $40 value at - - - - - **$29.98**

© 1923, Hartman's

The Complete 4-Room Outfit Illustrated Above is On Display in Our Model Modern Apartment. See This Remarkable Bargain Value



Doris Blake's Answers to Love Problems

Have you a perplexing love affair on which you need the counsel of a friend? Write to Doris Blake, care The Tribune, Chicago. If you wish a personal reply please send a stamped, addressed envelope.

This department appears every day in the Daily Tribune.

Never Makes a Hit.

"Dear Miss Blake: I don't know whether you answer such questions as mine, but am writing to you, as you always give good advice to young people. I am a girl of 17 and am invited out quite a lot, but I never seem to make a hit. I do not know how to dance, but would like to learn. Could you tell me of some good place to learn at a moderate price? MARY."

In almost every community nowadays one may find a dancing school. And I do think it quite important that a young girl know how to dance. Because she is awfully out of things if she cannot. Inquire about a normally priced school, and be sure it has a nice patronage and is of good standing in the community.

Wait a Year.

"Dear Miss Blake: I am a girl 15 years of age, attending high school. My mother does not allow me to go out with boy friends. Recently a young man in my class asked me to attend a photoplay with him, but my mother would not give me her consent. Do you not think she is a little too strict?

"E. L. C."

Do you think mother too strict, dear? With all the things she reads about that happen to young girls allowed to roam the streets at night? I do not think so. Just wait another year and then she will be more leinent with you, I'm sure.

She's the One to Advise.

"Dear Miss Blake: I am a young man 21, and am going with a girl of the same age. I have recently left high school, after much illness, and am puzzled as to my future. Could you tell me if you think it would be wise to enter the business world or to go in business for myself, as I have assurance of financial independence, but this will prevent me from seeing my sweetheart except on Sunday, if at all. Please, Miss Blake, help me out.

"S. L. M."

Why not talk it over with the girl? She is the one who can best advise you, S. L. M. You will flatter her by courting her advice, and if she be your true mate she will advise you so that you will make a real success of your life.

Class Him with Impossibles.

"Dear Miss Blake: Some months ago I was introduced to a young man and we were mutually attracted toward each other. He took me out many times and at all times treated me respectfully and wonderfully. Naturally I fell deeply in love with him.

"After we had gone out together for several months he asked me whether I loved him and as I couldn't lie to him I told him I did. Since then, although we see each other every day, he has appeared quite cold and has not asked to take me out, but from what I know of him I believe he still cares for me.

"When he was with me he seemed to be nice, respectable, and gentlemanlike, but when in the company with his friends he acted absolutely impossible. About two weeks ago we had an argument and haven't spoken since, but I must be frank and say I still care for him. Will you kindly advise me what you think is the best course to take in the matter? FAY."

Now your best move is to make him believe that your affections, too, have turned cold and indifferent. But do you really think, dear, he is worth your wasting youth and precious heart beats upon? If you can, I should advise your trying hard to consign him to the impossibles on your list of men friends.

Women's Work the World Over

Miss Darthela Clark of Philadelphia is a registered master mechanic.

Because of the fact that the congregation was made up almost entirely of women, young women were called upon to act as ushers, take up the collections and read announcements at a recent Lenten service in St. Paul's Episcopal church in Richmond, Va.

Quite a number of women in New York earn from $10,000 to $30,000 a year designing dresses to be worn by other women.

With a membership of 400,000, the Needlework Guild of America is one of the largest organization of women in America.

Betty Lagrence of Montclair, N. J., is the head of a brush factory, built to national proportions by her own effort.

The National Woman's Christian Temperance union is devoting more than 100 pieces of property in the United States to the comfort of women and children.

One-sixth of the income tax received by the state of New York is paid by women.

At the age of 43 years, Mrs. William Geotsch of Ethan, S. D., is the mother of eighteen children.

The American Women's club of London is launching a campaign to raise $100,000 to purchase a clubhouse.

Miss Ivy Cummings recently won the sports model event in an English auto meet, getting home ahead of a number of male drivers.

In the Tripolian mountains many women live underground, only coming up from their cave homes once in a lifetime, when they marry and change their abode.

How to Win a Man

by Doris Blake

"Never show your temper. All right to have one, but don't use it in public." So says this Ziegfeld beauty.



JESSIE REED.

NEW YORK.—[Special Correspondence.]—"Why is it that a mere and often insignificant and temporary connection with a musical show seems to endow a girl with all the charms of Venus, Cleopatra, and the queen of Sheba combined?"

So, inquired Dan O. Caswell, son of a wealthy and socially prominent Cleveland widow, one cold gray dawn after he discovered there remained one thin dime between him and the one-half million dollars dissipated in little more than six months after Miss Jessie Reid first turned her dark brown orbs upon him.

"These same young men to whom the show girl represents the essence of beauty, wit, charm, and all the other attributes that make a woman desirable," further soliloquized Daniel a-come-to-divorce-judgment, which eventually freed him from this famous Ziegfeld beauty and highest paid chorus girl in New York, "these same young men would not waste a glance upon many of the young women if they saw them in the environment from which they had been graduated to the show. How many young millionaires, for instance, would waste their fortunes and their time pursuing waitresses around the country. Yet some of these chorus girls have reached their present eminence from such humble stepping stones."

Seeking an Authority.

What magic spell is woven to completely obliterate the past? What spell to so enliven the present—for enthusiastic males?

Wherein lies the wizardry which separates the front row theatergoer of five round silver gentlemen so ungrudgingly, even though his point of vision be detached? The lure which fills an ordinary matinée with 75 per cent male representation? Which makes walking checkbooks of men who have been known to earn by the sweat of their brows?

The answer is—

Well, maybe one of the gentlemen present will tell!

I looked to Miss Jessie Reed for it, she being the acknowledged super-rose in the Ziegfeld horticultural gardens. We had tea over it at the Biltmore.

My first observation was that no matter what the early environment most of these girls know how to get clothes as well as where to get them and how to put them on.

Pretty, of Course.

A quiet but chic small navy milan hat with a jaunty plaited ribbon ornament, edged with a slight dash of Belgique red, covered her auburn "bob." And she wore a dark blue frock with the same note of color in the embroidered yoke, full length cut squirrel fur coat, black satin pumps, and hosiery.

Pretty, naturally, or she never would have got by the board of censorship in the Ziegfeld projection rooms.

"I've been on a vacation this week," Miss Reed explained. "I worked forty odd weeks straight through, without a vacation, and I needed one. I am taking a moving picture test, as I feel I had better get out of the Follies before I am pensioned.

Inquiry revealed her connection with the Glorified Temple of Youth or the Temple of Glorified Youth dated away back. Tutankhamenly speaking to 1918.

"If you stay in one place too long they keep too close track on your age," she confided. "On matinée days you ought to see the way people crowd around the exit door and gaze to see if you look any older up close. I dash out through the front of the house so they can't see me.

"Be Sweet and Natural."

"Thou shalt flourish in immortal youth" is not writ upon the boards of the Broadway stage.

"What kind of thing do you want to do in the movies?" I asked her.

"I want to do the country girl type, so I can wear a sunbonnet and simple clothes," she answered.

Boy, page Dr. Freud, please!

"How do you vamp them?" I swerved directly into the problem most vital to me at the moment.

"Who?" Jessie throws back.

"The men, of course."

"O, I don't know," was the reply.

"Any ideas on how they are vamped then?"

"I think a girl has to be sweet and natural and——"

Flash of Diamonds.

"You like diamonds, don't you?" I was forced to reflect aloud, with that $12,000 solitaire flashing back and forth from sugar bowl to teacup.

"Like pearls, too?" I hinted.

"Pearls are bad luck," replied the beautiful one. "Worse luck if you haven't any. I'm outa luck.

"You were saying—sweet and natural—then what else?" I plied.

"Never show your temper. All right to have one, but don't use it in public. Men don't like you to have a lot of makeup on, nor flashy clothes, I've discovered. Don't talk too much. I don't talk much. They like to be amused, that's what."

"What gift did you like best?" I pursued.

"A box of sunflowers from Texas," answered she, who was born in the Lone Star state, where also she got her first stage experience and the husband who preceded Dan Caswell.

Likes 'Em Middle Aged.

Miss Reed doesn't hanker particularly after the gay young blades of 30 or thereabouts. "One silly old fool," she related, "with one foot in the grave and the other on a banana peel, gave me his picture. Then sat on my doorstep until he got it back. Wealthy old bird, too. The old ones are gayer than the young ones."

"What manner of man do you like, then?"

"I like a business man, middle aged. Yes, better than literary or professional men. They are more entertaining and more sensible."

"Don't you like the young ones to play around with and dance with?"

"No, I find the older men dance better than the young ones. They don't do the funny hops. I like them well dressed and good looking.

"Kinda prosperous like," I hinted.

"Yes. Entertaining. I don't like them fat, either. They must have nice teeth. I love beautiful teeth. Brunettes with black eyes, too. No diamond stickpins or loud checks in their clothes.

"No loud checks about them at all?" I waxed facetious.

"Now, I'm not a gold digger. They've made me out one long enough. That's why I'm going to play the country girl type in the movies."

Hers Are Butterfly Wings.

"What kind of compliment do you like men to pay you?" I asked.

"I like them to say I'm sensible."

"Not that you are beautiful?"

"O, every woman likes to be told that."

"You asked me what gift I got I liked best. Well, it wasn't the sunflowers. It was my divorce, which I got a couple of weeks ago from Caswell."

The court records have it that Dan Caswell was granted the decree and the grounds for divorce were charges of gross neglect of duty. Well, some men just do expect a lady to be youthful and beautiful and dutiful, forgetting quite that butterflies are not offsprings of the bee family—forgetful that "butterfly wings are born for a bower where roses and lilies and violets meet."

Antoinette Donnelly's Answers to Beauty Seekers

What's your beauty ill? Too fat? Too thin? Sky on hair? Oily hair, oily skin, freckles, pimples, or blackheads? Flat chested or flat footed? Write to me. I have a tonic, a diet, or a set of exercises for what ails you and you're welcome to them and to all the advice I can give you. If you wish a personal reply, send a stamped, addressed envelope. Address Antoinette Donnelly, The Tribune, Chicago.

This department appears every day in the Daily Tribune.

ELIZABETH: THE SHAPE OF one's lips cannot be changed much after one has attained full growth, unless their unshapeliness is due to irregularities of the teeth, which dental surgery may correct, or to the practice of keeping the corners of the mouth up in a smile, in place of the downward drooping effect worn on so many unhappy faces. But with those two corrective measures a magic improvement may be effected in the prettiness of the mouth.

MARGARET: TO TAKE THE sting out of callouses, soak the feet in hot water for fifteen minutes at night before retiring. This will soften the skin. Then rub with a piece of pumice stone, removing as much as you can of the callous. Do not cut with a knife or razor. In the morning rub on a little cold cream or vaseline. A handful of sal soda added to the water will help greatly. Apply spirits of camphor on a piece of cheese cloth to blisters that come from perspiration. Better send s. a. e. for the other foot trouble information you want. It tells how to take care of the ingrowing toe nail, corns, etc.

AGATHA J. G.: IF SOME MORE or less ingenuous person would put up in bottle to sell at, say, $1 a tiny bottle, a pure soap and water preparation guaranteed to remove blackheads if applied with a face brush and warm water, I have no doubt it would meet a lively sale. More effort is wasted in lotions and bleaches and mud baths when a good soap and water and a scrubbing brush would do the work of removing blackheads much more speedily and permanently. Follow the scrub with a warm rinse, then a cold water one, and finally an ice rub. If you keep that up regularly you will have no more touble from the pesky annoyers.

WORRIED: I THINK YOU ARE wrong on that skintight fitting sleeve for the fat arm. It presents it in all its grossness, whereas a looser sleeve, particularly as they are designed today, is infinitely more attractive. The same idea holds true of the tight fitting dress. The long straight lines are kindlier, as they leave more to the imagination.

ROBERT: YOU WANT TO TURN your mustache from blonde to brunette? I could advise a henna, but suppose it should turn red—then what? If you don't like the thing why not turn it loose on the barber room floor? Somehow I cannot warm up to a dyed mustache nor the troubles attendant thereupon, hard boiled as I am. But my sympathies must be elicited by a nobler cause to dye for.

M. B.: THE SKIN OF THE FACE shrivels and acts like that with the disappearance of the subcutaneous fat just beneath the skin. The part played by this fat is seen in the appearance of wrinkles on persons who become thin and their disappearance when weight is regained. No, I certainly would not advise paraffin injection. It is an atrocious practice. Lifting the skin, when done by an ethical surgeon, is highly satisfactory, but I must advise you to know that the surgeon is a man of honor among his profession.

FRANCES: A GIRL OF 16, 5 FOOT 7½, should weigh about 130 pounds. You may allow a few pounds either way and still consider yourself right weight.

M. B. R.: SALT BATHS FOR REducing have little or no value, certainly no permanent value. No, it is a harder job than that. You should weigh about 135 instead of 168. You must diet and you must do more exercise than just turning on the water faucets in the bath tub. Willing? All right; send along the s. a. e. for my reducing course. And then let me keep an eye on you as you train down. I'd be glad to have you report, if that will be any moral support. I am always awfully interested. Am I not the doctor?

LUCILLE: HAVE WITHIN HANdy reach a bottle of alcohol and some fresh absorbent cotton to dip into it and wipe the face off with it several times a day for the oily skin trouble. Don't use any cold cream unless you use it simply as a cleanser, wiping it off thoroughly and then rinsing the face in hot water followed by ice rub. The idea is to close the pours to prevent the oil from exuding freely. Vaseline applied with a tiny brush will make the eyelashes grow.

X. Y. Z.: HOW TO REDUCE A double chin harmlessly? You cannot be too tender with it, X. Y. Z. Else it will mistake your intentions for encouragement. No, we must shake it off pretty vigorously, stretching the neck to the right and then to the left and forward and backward. But if you want to see the exercise in illustrated form, send me a s. a. e.

E. M.: IF YOUR HAIR IS OILY you should wash it every two weeks at least. In fact, you may shampoo it every week if necessary and be sure there will be no harm done. I have a pamphlet on the care of the hair which contains a tonic for oily hair and also a salt treatment which I would recommend your taking. Send s. a. e.

$1.85 MEN'S HOSE VALUE
Men's Cotton Dress Sox; in black and colors; worth 25c a pair; limit 12 pairs to a customer. While 300 doz. lasts..... 12 Pairs for $1

$1.40 PILLOW CASE VALUE
36x36 inch Hemmed Pillow Cases; made from heavy round thread pillow muslin. Only 6 to a customer. A sensational value at..... 6 for $1

Montgomery Ward & Co.
Satisfaction Guaranteed or Your Money Back
W. Chicago Ave. and Larrabee St. at Chicago Ave. Bridge

IT'S EASY TO GET TO WARD'S BIG BARGAIN RETAIL STORE
ELEVATED—Just eleven minutes north of the loop; all North Side Elevated Trains Stop at Chicago Avenue Station.
SURFACE LINES—Transfer to Chicago Ave. cars, which stop at our door.

Silks—Values to $2.25, While 1,200 Yards Last, Yard $1
A sensational offering, plain and fancy Silks, Satins, Taffetas, Sport Skirtings, Printed Radium, Changeable Satins; a wonderful assortment; all goes on sale at amazing low price; yard.....

$1.76 Satin Camisole Value
Pink satin, hand embroidered and lace trimmed; a sensation at... 2 for $1

$1.78 Terry Cloth Val. $1
Heavy double faced material in beautiful bird and floral patterns. $1.49 value, Dollar Day..... 2 yds. for

$1.63 Sheeting Value $1
9/4 Longwear Bleached Sheeting; worth 65c a yard. Limit 10 yds. to customer, at.... 2½ yds. for

$1.50 Union Suit Val. $1
Women's fine combed Cotton Union Suits, sizes 36 to 44; worth 50c each. Special Dollar Day. 3 for

$1.56 Indian Head Val. $1
36-inch genuine Indian Head Bleached Muslin for nurses' uniforms, skirts, aprons, etc..... 4 yards for

Extra $1.50 Muslin Val. $1
36-inch splendid quality Unbleached Muslin for sheets. Limit 10 yards to a customer at..... 10 yds. for

Extra $1.50 Crash Val. $1
Splendid quality for kitchen and roller towels; 3,000 yds.; worth 10c a yd.; tomorrow at..... 15 yds. for

$2 House Dresses, $1 While 250 last, each, $1

$1.56 Union Suit Value $1
Girls' Knit Union Suits, sizes 2 to 14 years. Dollar Day at a greatly reduced price..... 4 for

$1.60 Towel Value $1
19x38-in. large size bleached Turkish Towels; worth 32c; 5 to a customer at..... 5 for

$1.56 Printed Egyptian Voile Value $1
3,000 yards of Egyptian printed Voiles, in a wonderful selection of Egyptian, Oriental and conventional designs, for dresses, blouses, etc.; worth 39c yd. Special. 4 yards for

Extra Special $1.73 Vest Value $1
Dollar Day Sale. Women's fine Knit Vests, band top; sizes 36 to 44; worth at least 39c each. Dollar Day Bargain at..... 8 for

1000 Hats
Spring Hats in all colors and shapes; $2.50 and $3 value; choice, $1

Dollar Day

$1.74 Imp. Scotch Gingham Value $1
32-in. genuine Imp. Scotch Gingham, wonderful showing of colors; in small, medium and large checks; colors guaranteed; worth 38c a yard. Dollar Day..... 3 yards for

$1.95 Beach Suiting Value $1
36-inch excellent quality Beach Suiting so popular for dresses, sports skirts, etc. Rose, lavender, reseda, copenhagen; A sensational value..... 5 yards for

$1.75 White Canvas Shoes
For boys, black and brown trimmed; ankle patch; while 250 prs. last, pair..... $1

$2 Dresses
Gingham, chambray, organdy and voile among others; for girls 7 to 17 years, choice, $1

$1.33 Gingham Value $1
26-inch Standard Apron Gingham, fast colors; small, medium and large checks. Dollar Day. 7 yards for

$1.47 Drawers Value $1
Women's dainty crepe step-in drawers, cut full; made to sell at 49c each. Special Dollar Day Bargain. 3 for

$1.60 Pillow Case Val. $1
42x36-inch Pillow Cases, made from round thread muslin; worth 40c each. Dollar Day Special.... 4 for

$8 and $10 Wool Dresses
Final clearance—about 200 Women's Wool Dresses, worth $8 to $10, will be sold while they last, any dress in the group at..... $2.49

$1.60 Hose Value $1
Children's heavy three-quarter sox; roll tops; brown and black; sizes 6 to 9½; special ... 4 pairs for

$1.33 Bloomer Value $1
Women's extra size pink crepe bloomers; cut full; elastic at waist and bottom; limited quantity at... 2 for

$1.50 Hose Value $1
Women's English Ribbed Hose; black and brown; worth 50c pair; only 6 pairs to a customer.. 3 pairs for

$2 Overall Value $1
Boys' extra quality Bib Overalls, strongly sewed; sizes 3 to 13 years; worth $1 ea.; tomorrow at 2 for

$1.45 Vest Value $1
Women's extra size Sleeveless Vests; sizes 46 to 50; worth 29c each. Dollar Day special... 5 for

$1.25 Towel Value $1
17x32-inch Glass Towels, blue and red stripes with borders of the same colors. An unusual val.. 6 for

$1.38 Dress Value $1
Infants' dainty white nainsook dresses prettily embroidered and lace trimmed; $1.38 value. 2 for

Special Dollar Day Bargains
Sheffield Plate Trays, Artificial Fruit, 12 for $1
$2 Leather Purses, $2.48 Syringe Combination, Toilet Paper, 24 for 24 Tablets, 12 Pencils for Fitted Vanity Cases, Flour Paint, 3 qts., Kalsomine, 16 lbs., 4-inch Wall Brush, Handkerchiefs, 12 for $1
$1.50 Boys' Caps, Luncheon Cloths, $1.69 Auto Mirrors, Auto Wrench Sets, $1.49 Stop Lights, $1.50 Luggage Carriers, $1.50 Auto Tubes, Toy Sail Boats,

Pajama Checks, 7 yds. $1
A special value—38-inch good quality Pajama Checks; for underwear, child's dresses, etc. $1.54 value... 7 yds. for

$1.50 Hose Value $1
Children's white cotton sox; all sizes; worth $1.50, Dollar Day..... 10 prs. for

$1.35 Towel Value $1
15x30-inch soft absorbent Bleached Turkish Towels, worth $1.35. A startling value at.. 8 for

$1.59 Spread Value $1
Colored Honeycomb Crib Spreads, scalloped, pink and blue; size 45x57; worth $1.59. Dollar Day Special at.....

$1.69 Ovens, $1
Steel ovens for small baking, like picture, worth $1.69; a sensational value, while 500 last, each, $1

$1.49 Fringed Panel Curtains
36 to 40 inches wide, many patterns, can be used one to a window; a sensational value, each, $1

$1.38 Creeper Value $1
Children's pretty gingham and chambray creepers and rompers; sizes to 3. Dollar Day..... 2 for

$1.35 Towel Value $1
18x38 inch Huck Towels; all white and white with blue borders. 750 towels, while they last.... 6 for

$1.50 Voile Value $1
40-inch Flock Voile for dresses, etc. White embossed dots, colored grounds, at..... 3 yards for

$1.50 Hose Value $1
Women's extra size Brown and Black Cotton Hose, double toe, sole and heel; Dollar Day..... 6 prs. for

Sale 3000 Pairs of Shoes
Children's Shoes worth $1.50 and $1.85; an odd lot of women's $2.98 low shoes. Women's and girls' $2 white canvas slippers piled high on tables; hundreds of pairs in a great Dollar Day Sale. Any pair. $1

$1.75 Shirting Value $1
36-inch Woven and Printed Madras Shirting. This shirting is worth 39c a yard; 4 yds. priced at..... for

$1.56 Crepe Value $1
30-inch plain and printed Plisse Crepe; pink, blue, helio and white; pretty patterns. Special at... 4 yds. for

$1.46 Union Suit Val.
In extra sizes 44 to 50, Cotton Union Suits; an amazing value.. 2 for $1

$1.69 Fringed Panel Curtains
36 to 40 inches wide, many patterns, can be used one to a window; a sensational value, each, $1

$1.56 Bloomer Value $1
Children's Sateen Chambray and Crepe, Pink, white and black; sizes 2 to 10; 4 to a customer, at 4 for

$1.37 Foulard Value $1
31-inch Mercerized Cotton Dress Foulard; newest styles and colors; worth 55c yd. Special. 2½ yards for

$1.50 Plaid Blankets $1
Another Red Hot Dollar Bargain. Large size 64x76 in. soft Cotton Blankets, Pink, blue, tan and gray, special at.....

39c Brassieres, 5 for $1
Women's Pink and White Mesh Brassieres; all sizes 34 to 44; this is a sensational bargain at..... 5 for

$1.56 Hose Val.
Women's Black Silk Fibre Hose, sizes 8½ to 10; only 4 to a customer, 4 prs. $1

$2.80 Men's Hose Value
Black and colors; fine quality seconds of 35c grade; special, 8 pairs for $1

$1.50 Men's Union Suit Val.
Athletic style, cut full, all sizes; worth 75c each; only 2 to a customer, special at 2 for $1

$1.49 Organdy Value $1
39-inch permanent finish Organdy, in a wide range of colors. Worth 59c yd. Dollar Day.... 2½ yards for

$1.69 Indian Suits $1
Boys' Indian Suits, with headdress. Sizes 4 to 8 years. Worth $1.69. An ideal play suit for your boy, at.....

$1.50 Ratine Value $1
36-in. Woven Fancy Novelty Ratine; fancy checks and plaids. Worth 75c a yd. Dollar Day, at 2 yards for

Dollar Bargains for Men
$1.75 Work Shirts.....
75c Silk Sox (seconds), 3 for
$1.50 Work Pants; pair.....
$1.50 Union Suits.....
69c Work Shirts; 2 for.....
$1.50 Men's Dress Shirts...
$3 Men's Hats; broken sizes
$1

$1.40 Gingham Value $1
26-in. Good Quality Dress Ginghams, for house dresses, aprons, etc. Spring patterns, 7 yards for at.....

Napkins, 12 for $1
18x18-in. Mercerized Napkins, unlemmed; floral and spot patterns. Worth $1.85 doz. Special.. 12 for

$1.50 Bloomer Value $1
Women's dainty pink Batiste Bloomers—elastic waist and knee—worth 50c each. Dollar Day..... 3 for

$1.50 Gingham Value $1
26-in. fine quality Dress Gingham for aprons, house and street dresses; attractive stripes.. 6 yards for

$1.35 Pillow Case Val. $1
45x36-in. heavy quality full bleached pillow cases, of round thread sheeting; worth 75c each..... 3 for

$1.26 Gingham Value $1
32-in. Printed Tissue Gingham in variety of checks and plaids. Worth 42c a yard. Dollar Day special at.. 3 yards for

Marquisette, 4 Yards $1
A splendid quality; in very attractive patterns and colors, will launder nicely. Worth 29c a yard.... 4 yards for

$25 Floor Lamps, $12.50
Beautiful silk shades—with silk fringe, adjustable arm, distinctive designs—bases in the newer styles and finishes. On sale while 50 last—exceptional values at $12.50
5 $10 Mattresses to be sold at.....$6.95
5 $2.50 Sewing Stands, now.....$1.48
5 6 pc. Living Room Sets at.....$19.98
5 $25 Round Dining Tables.....$12.00

9x12 Ft. Wool and Fibre Rugs, $12.95
The ideal inexpensive Rug for bedrooms, dining rooms, summer home, etc.; an exceptional value.
8.3x10.6, $11.95;
6x9, $6.50
27x54 Rag Rugs, $1
36x36 Rag Rugs, $1
18x30 Bath Mats, $1

$1.40 Toweling Value $1
16-inch bleached Turkish Toweling, extra heavy double thread Terry; worth 35c yard. Dollar Day 4 yards for

$1.56 Indian Head Val. $1
36-inch genuine Indian Head Bleached Muslin for nurses' uniforms, skirts, aprons, etc..... 4 yards for

$1.75 Voile Waists $1
Dainty new Waists with touches of filet and drawn work—Tuxedo, V Neck and Peter Pan styles, all sizes to 46

$2.25 Men's Slippers $1
Men's Brown Kid House Slippers, best quality soles, sizes 5 to 12; $2.25 value; a sensational value at, pair .....

$1.49 Steel Wagons $1
Strong steel body, wood floor, double spoke wheels; 18 in. long; painted red and black; on sale at factory cost.....

$160 3-Piece Set, $98
Rich deep upholstery, only 10 sets. At this sensationally low price. Complete set, $98

$1.50 Silk Value $1
36-inch plain, printed and brocaded Tussah Silk for dresses, linings; worth $1 1½ yds. yard..... for

$1.72 Gingham Value $1
32-inch genuine Imported Tissue Gingham, in a splendid variety of colors and patterns... 2½ yards for

Sale Reconditioned Phonographs
We offer a limited number of high grade Reconditioned Phonographs in a great one day clearance—play all records, guaranteed, in perfect playing condition. The values are so exceptional we cannot say how long they will last.
$125 Console Phonographs, $35
$100 Phonographs, $35
$150 Phonographs, $55

$1.40 Hose Value $1
Children's Ribbed Lisle Finish Black Hose; sizes 5 to 9½; $1.40 pr.; 7 prs. to a customer, at. 7 pairs for

$1.35 Ticking Value $1
32-inch Blue and White Ticking for mattresses, pillows, etc. Worth 45c yd. Special, 3 yards at..... for

$1.56 Coverlet Value $1
Women's Lace Trimmed Muslin Gowns and Children's Muslin Gowns; bargain at 2 for

$1.35 Baby Blankets $1
36-50 in. warm, soft, wool-like finish Baby Blankets; attractive pink and blue designs. Worth $1.25, at

$1.49 Serving Tray, $1
With glass tops, mahogany and golden oak finish; $1.49 value, while 150 last, each.....

79c BOYS' BLOUSES 2 for $1

Coffee, 4 Pounds, $1

$1 Boys' Pants, 2 for $1

$1.50 Boston Bags, $1

Chocolates, 5 Lbs., $1

$1.76 Glove Value $1
Women's Two Button Kid Gloves; black, brown and white, slight imperfections, 2 pairs at..... for

$1.40 Umbrellas, Now $1
Men's, women's and children's umbrellas, strong frame, several styles handles, well made; worth $1.40, at....

$1.39 Girls' Middies $1
Jean Cloth Middies with button belt and tie collar; white, blue and red; a super value for Dollar Day; worth $1.39, at

$1.49 Stair Carpet, Yard, $1
Wool face Stair Carpet, in a range of blue, green, red and taupe patterns; worth $1.49; an exceptional value at, yard.....

$1.50 Shoe Rep. Outfit $1
Shoe Stand, 4 lasts, pair half soles and heels, box of nails, all for.....

Dollar Day Sale Groceries $1
Lima Beans, No. 2 cans, $1.54 value, 11 cans for.....
Sunset Prunes, a special value, 3 pounds for.....
Thompson Seedless Raisins, $1.64 value, 8 lbs.....
Assorted Cookies, fresh baked, 6 pounds.....
Navy Beans, Michigan hand picked, 10 pounds.....
35c cans Peaches, Cherries, Apricots, Raspberries, 5 cans....

Patterns by Clotilde



1686—Woman's dress. Sizes 36, 38, 40, 42, 44, 46, and 48 inches bust measure. Size 46 requires 3 yards of 54-inch material.

1675—Woman's and misses' dress. Sizes 16 years and 36 to 44 inches bust measure. Size 36 requires 3¾ yards of 36-inch material.

1671—Girl's dress. Sizes 8 to 14 years. Size 8 requires 1⅞ yards of 36-inch material.

How to Use the Patterns.

THE up and down trimming bands on pattern No. 1686 make it a particularly becoming design for a full figure. The pattern is in two pieces—front and back—and the front is cut from the neck to the waist line and finished with a large collar—seamed in the middle of the back. A vest is set in the opening, being sewed to the facing on the right side, and fastened with snaps on the left.

The pattern provides for a three quarter or a full length sleeve, the latter being made close fitting by means of a dart. In putting the long sleeve together be careful not to stretch the dart seam. Both edges are more or less bias and will stretch easily. After both seams are basted together hold the sleeve up and see if the dart seam looks smooth. If it seems at all twisted rip it carefully and pin together again with as light handling as possible, so as not to stretch either edge a bit.

The shorter sleeve is somewhat easier to make, and no doubt would be more comfortable for warm weather.

There are wonderful trimming bands in different widths, embroidered in colors, and one of these bands could be used on each side of the front, or several rows of narrow braid would look well.

Of course, it depends largely on the material used for the dress, as to what the trimming shall be.

Pattern No. 1675 is a simple, yet smart design, that is becoming to the majority of women. The waist and skirt are cut separately, and set into the same band. The waist closes at the left side of the vest, and the one-piece skirt is gathered at the waist and slashed and fastened at the left side.

The short kimono sleeves are seamed on the shoulder—making a better fit for many figures than when it is laid on a fold there.

If one desires a longer sleeve, the pattern provides for a one-piece section that is attached and gathered into a wristband. Pretty pockets, collar, and sash complete the dress.

Mercerized cotton poplin, with vest and bindings of collar, cuffs, and pockets made of a contrasting color, would be attractive, or plain chambray or gingham, trimmed with one of the small checked ginghams. Percale made with bindings in the color of the design on the material would be pretty to wear at home on warm days. Either shrink any wash material you may buy or make sufficiently loose and allow for a deep hem at the bottom.

Pattern No. 1671 is a design that will be becoming to slender girls. A not too heavy material should be used. Most of the usual wash materials, taffeta, or challis would be appropriate.

The dress is in one piece and closes on the left shoulder, a perforation showing how far down the seam is to be left open. The front and back are gathered at the neck edges and finished with a straight double upstanding band. The front and back are slashed at the waist line between perforations and the edges are finished to slip the sash through.

The side edges of the dress are brought together and stitched through from front to back along lines of perforations given on the pattern.

It would be pretty to put some cross stitch embroidery down the side edges of the front and back from the top of the sleeves to the bottom of the skirt. Then put a single line of the cross stitch through the center of the neck band. A stunning monogram in the middle of the front of the waist slightly below the middle of the width would add to the beauty of the dress.

The side edges may be bound in a contrasting color if one prefers that to embroidery.

Order Blank for Clotilde Patterns

CLOTILDE, SUNDAY TRIBUNE, CHICAGO.

Inclosed find $..... Please send me the Clotilde Patterns listed below.

Pattern Number.	Size.	Price.

Name .....

Street .....

City..... State.....

HOW TO ORDER YOUR CLOTILDE PATTERNS.

Write your name and address plainly on dotted lines, giving number and size of each pattern you want. Inclose 10 cents in stamps or coin (coin preferred: wrap it carefully) for each number, and address your order to Clotilde, CHICAGO SUNDAY TRIBUNE, Chicago.

This department appears every day in The Daily Tribune.

MY NICEST COMPLIMENT

What was the nicest compliment you ever received? Was it a tribute to achievement, genial wit, charm, beauty? Was it a forthright and blunt, wittily done, or flattering remark? Write it out and send it to the Compliment Editor, The Tribune, Chicago. One dollar will be paid for each letter printed.

And Actually Smiled.

It happened at a cantonment during the late war. I had just received notice of my promotion, and was telling my buddies the glad news.

Seeing a soldier, whom I thought was my bunkie, standing at the door, I rushed up to him with "Say! Can you imagine me getting a sergeant's stripes?"

He turned around, and I saw not my bunkie, but the hardest boiled, most vitriolic and hated old time sergeant in the outfit.

I expected him to reply with a sneer about "correspondence school sergeants," but instead he smiled—the first time I had ever seen him do so—and said kindly, "Well, son, there's no one in the company I'd rather see get it."

Memory of that remark from a man with some twenty years' service helped a lot during the months in the mud of France that followed. S. B.

The Reason Why.

A friend and I were discussing the number of women who are apparently successful business women, and manage a home also.

I remarked that it was surely an accomplishment, for my home and children seemed to demand most of my time.

My young son, quite unobserved up to this time, spoke up quickly, "And that's just the reason you are such a good mother." C. B. H.

All He Wanted.

On my seventeenth birthday I said to my father, "Do you know, father, I am 17 years old today?"

He said, "My child, if you give me as much pleasure during the next seventeen years as you have done in the past, I shall be well satisfied." D. R.

Best He Ever Had.

Five years ago I taught school in Montana. On Christmas I received a string of red beads from one of my old pupils. I wrote, saying I was surprised he had remembered me, and his answer gave me a thrill: "Five years is not a long time to remember the best teacher you ever had—one who taught you a lot and still let you have a good time." R. B.

The Whole Works.

My young son, a husky lad of 10 years, and sometimes rather difficult to handle, paid me a compliment which more than paid me for years of work and planning.

After a strenuous day when I was helping him prepare for the night, he said: "Mother, I've been thinking that we really wouldn't amount to much here if it wasn't for you. You are the whole works." G. F. R.

TRY SULPHUR ON AN ECZEMA SKIN

Costs Little and Overcomes Trouble Almost Over Night

Any breaking out of the skin, even fiery, itching eczema, can be quickly overcome by applying Mentho-Sulphur, declares a noted skin specialist. Because of its germ destroying properties, this sulphur preparation instantly brings ease from skin irritation, soothes and heals the eczema right up and leaves the skin clear and smooth.

It seldom fails to relieve the torments without delay. Sufferers from skin trouble should obtain a small jar of Rowles Mentho-Sulphur from any good druggist and use it like cold cream.

Whitehall Pharmacal Co., New York

BAYER Genuine

ASPIRIN

SAY "BAYER" when you buy. Insist!

Unless you see the "Bayer Cross" on tablets, you are not getting the genuine Bayer product prescribed by physicians over 23 years and proved safe by millions for



Colds	Headache
Toothache	Rheumatism
Neuritis	Lumbago
Neuralgia	Pain, Pain

Accept only "Bayer" package which contains proper directions. Handy "Bayer" boxes of 12 tablets—Also bottles of 24 and 100—Druggists

Aspirin is the trade mark of Bayer Manufacture of Monoaceticacidester of Salicylicacid

The TRIBUNE COOK BOOK

By Jane Eddington.

All recipes here have scientifically tested by Miss Eddington with current market materials and are indorsed by her

This department appears every day in the Daily Tribune.

GETTING VEGETABLES INTO THE MENU.

THERE is a "dietetic" vegetable garden in Washington. There is also an experimental kitchen near at hand where, among other things, the different methods of cooking these vegetables are tried out. These are both parts of the United States department of agriculture, which has been searching the world for promising vegetables, "with a view to suggesting to those on a restricted diet, particularly to diabetics, ways in which variety might be introduced into the menu," since, they say, the difficulties of the diabetic diet center mainly around the supply of vegetables. In the year 1921 there were ninety-one species planted.

"The difficulties of the diabetic diet" from my standpoint do not seem so much to center around vegetables as around getting anything rightly cooked for the sufferer. Difficulties, too, in preparing a diet, have been enormously increased because there has been so little agreement among the doctors as to what the diabetic should eat. There have been potato cures for diabetics, strawberry cures, and, of all the risky things, egg cures. The number of eggs prescribed for a diabetic have often been enough to kill a well man. Neither the well man nor the sick could utilize so many and either in any case would, therefore, have the torment of working them out of his body.

Even if a vegetable diet could not do all the good it might, it cannot do the harm an egg diet can. And if the supreme test for cooking vegetables is applied and come up to, a diet of vegetables may be doubled or tripled in worth to anybody.

Spare the Salt.

Here is the test of a well cooked vegetable: It is palatable without any seasoning whatever except salt, and in many cases we can spare that. Probably the salt is most suitably used when added to the vegetable at the half cooked stage. In no end of cases the careful preparation of the vegetable counts more than half in its final palatability.

A vegetable diet is now recognized as protective. It protects a human being from the forms of slow deterioration that comes from an imperfect diet. As a curative diet it has long been prescribed for a number of diet diseases, of which diabetics is perhaps the chief or most common. Nevertheless, I can hardly imagine anything less curative than a lifeless collection of cooked vegetables. Every ill person needs to have the incalculable advantage of having every food presented in as highly palatable a way as possible, since that sets the food so far on its digestive way. Unattractive food may be just so much vicious lead to the alimentary processes.

One vegetable alone, cooked to perfection, or a mixture of vegetables may present marvelously delicate flavors or, on the other hand, be an almost nauseating mess which has given off hateful odors in cooking—so losing virtue—and turns out but an unattractive wiltedness.

Cooking Cauliflower Flowerets.

Here is an illustration of the fact that you can cook and eat this vegetable without any dressing or seasoning whatever, although butter enhances any hot vegetable. Choose a head of cauliflower fresh, firm, and not too full. The inexperienced cook can get better results usually if she breaks this vegetable into flowerets and then cooks it gently after due and careful preparation, which begins with inspection, breaking up head, pouring boiling water over flowerets, and then rinsing them with cold water. A flat bottomed aluminum kettle with a cover that will seal hermetically is best for the cooking. Have no more than one layer of the flowerets in the bottom of the kettle, with one-half cup of water, which may be boiling to hasten matters, or cold, since so little will heat quickly.

When the water boils turn fire low and the cauliflower will steam done in ten minutes if fresh, in twenty if a bit old, but fifteen minutes is a good average. The flowerets now should be truly white. With imperfect cooking they are gray or pink or brown and strong instead of sweet to the taste. To enjoy this vegetable without any seasoning whatsoever eat it quite hot or genuinely cold. A dinner giving man of the year 48 A. D. promised his guests a "cauliflower hot enough to burn your fingers." One-half cup of water is enough for one large head of cauliflower if correctly managed. Butter and a tiny bit of acid may be used for the finish or a sauce, but try it without.

Cauliflower Leaf Stems.

The ribs of the cauliflower leaves and the stem below the head when peeled, sliced thin, and cooked, in just the same way as the cauliflower, in but a bit of water, after being first scalded and rinsed, resemble kohlrabi, and are worth saving, although bushels of them, perhaps 99 per cent of them, are wasted every year. They make a pretty garnish for a number of things and are one of the life savers, or health protectors.

Cooking Any Greens.

Clean and wash as many times as necessary, scalded to remove any invisible dirt, and sometimes a disagreeable surface quality, and then rinsed in cold water and finally gently cooked in a little water, which may be dried out in seasoning it or in other ways, any good green ought then to give all the stimulus to the digestion and even to the mind that it can give. In this way all its distinctive qualities ought to be as prominent as possible. The point to remember is that any green leaf can be cooked strong, just as tea can by too much heat and for some time. With much water and much heat all the precious mineral or nutritive salts are dissolved out, and thrown away with the water which is too strong to be usable. Present they give delicate flavors, and when lost, the greens may be quite appropriately called boiled hay.

The softer and milder greens, when chopped and heated up with seasonings, may have either an addition of butter or cream. Remember that butter adds as many calories per pound as cream does. Only a little of either is needed, with well cooked greens. A tiny bit of nutmeg adds piquancy. Chopped cold greens packed into a mold are delicious cold, if well seasoned, or may be used with a salad dressing. Cold dandelions need no sauce.

New Vegetables.

Among the vegetables being grown for tests are many that are raised for their leaves—they are greens. In some cases a more common or well known name might have been used, but here is the list as it stands: Anserine, asparagus, basella, bush and pole beans, cabbage, carrot, cauliflower, celeriac, celery, chard, chervil, chayote, collards, corn salad, cress, cucumber, dandelion, egg plant, endive, escarolle, finocchio, kale, kohlrabi, lettuce, mung bean, mustard, New Zealand spinach, okra, onion, leek and shallot, orach, pai-tsai, parsley, patience, pepper, purslane, radish, roquette, salsify, scorzners, sorrel, soy bean, spinach, squash, vegetable marrow, tomato, turnip, witloof.

Of course, the new thing about these is the variety grown. And the department of agriculture, though working mainly for the diabetic and encouraging him to make a garden for himself, for the sake of getting variety in his diet, adds: "All these vegetables are valuable in the diet of the normal person as well as the invalid, because of the vitamines, minerals and bulk they furnish."

As we know, with the coming of vitamines the medical world began more and more to prescribe vegetables for many physical ills, and the food intelligent began to eat vegetables more systematically, because of the protective value in them—insuring health over long periods of time.

Other Names for New Vegetables.

In this list there is only one, the first, of which I know nothing and have no information about. I fancy it is a green, and it surely was named for the goose (anser). Basella is eaten like spinach. I believe it is a climbing plant. Pole beans are treasures in the home garden. The old varieties certainly furnished the best of string beans and later the shelled beans for the succotash. Cranberry, as I remember, was a favorite variety, but today there is more talk about the Kentucky wonder.

Celeriac or celery root we all know. It is poor stuff if not well cooked. Hot and with a seasoned meat stock—only a little—it is excellent. Slice it, cut it up in dice, and cook in a small amount of water over a little fire in an hermetically sealed utensil.

Chervil is an alternate for parsley, but daintier. The epicure thinks it indispensable with fish. Collards are cabbages that do not head and are thoroughly well known in regions where the kale is most appreciated as a green. Pai-tsai we know well as celery cabbage. Corn salad has twenty names and is common in some of the markets of our large cities, but wholly unknown in others. It is a good salad green, much used by the French in autumn with slices of cooked beet, dressed in a bowl. They call it mâche.

Attempts to introduce the chayote into our markets seem to have been given up. The name used has been "vegetable pear," a name used in New Orleans when "miriliton," the Creole name, is not. There is an interesting item about it in the Creole cook book, in which it says, "The botanists call it the 'one-seeded cucumber.' Like almost all gourds, the plant is a vine, and is trained by the Creoles upon trellis, fences, or arbors around their homes. It is not only an ornamental vine but an abundant bearer. The fruit, if properly prepared, as the Creoles know so well how to prepare it, is a delightful dish, and is of a much finer flavor than eggplants, squashes, or pumpkins."

I saw sprouted vegetable pears for sale in Los Angeles three years ago this spring.

Escarole can be found almost any time in Italian markets, sometimes with a bleached heart and sometimes not. It makes a delicious green when well prepared. Finocchio is just the Italian name for fennel, but not every variety has a bulb, which is eaten like celery or cooked like "celeri au jus." One of our seed catalogs calls it Florence fennel, evidently in distinction from sweet fennel, the foliage of which is used for sauces to serve with mackerel, and says: "A delicious vegetable which should be more largely grown. It is extensively used in Italy as a salad, and also may be served boiled." You will like it if you like the flavor of anise, which is mostly something to get used to.

The mung bean has been several times discussed by the United States department of agriculture. It was discussed in 1919 because exaggerated claims were made for its good qualities and an exorbitant price charged for the seed. It was said then that it was introduced into the United States in 1835 and in 1853 was grown under the names of Chickasaw pea and Oregon pea, etc., one variety being known as Newman bean. In China it is one of the beans used for bean sprouts, bean vermicelli, and bean gelatin (perhaps this is what we see as bean cheese). You can learn a great deal about it, if you wish.

There are more varieties of mustard than most people realize, and the more delicate types make exceptional greens; the coarser ones are used and boiled to their destruction.

"PIGTAILS"—By Mildred Burleigh.



Why he wanted to know her

THERE was no special reason for his coming to this dance, and then, in the brightly gleaming lights he saw her! Slender, dainty, radiant, she stood out from among all others like a softly flushing rose.

She was turned slightly from him when his eyes first found her, and he watched eagerly for a chance to see more clearly.

Suddenly, as if his gaze had drawn her, she raised her graceful head and looked at him. Was it possible that anything could be so sweet?

The faintly glowing color of her round cheek, melting into the cream of throat and shoulder. The pure whiteness of the low, broad brow, the coral of curving lips—she was like a delicate miniature on ivory.

For a breathless second he watched her, then hastened to his hostess. "Who is she?" he whispered, drawing his friend quickly toward her.



She was like a delicate miniature on ivory

The delight of a lovely skin

However attractive you may be, it is possible to make yourself lovelier if you use the complete "Pompeian Beauty Toilette."

First, a touch of fragrant Pompeian Day Cream. This is a vanishing cream that, when worked well in, is a protection for the skin and a delicate foundation to which powder adheres evenly, and from which it will not easily rub off.

Then, apply Pompeian Beauty Powder. It makes the skin beautifully fair and adds the charm of a delightful perfume.

Now a bit of Pompeian Bloom for a softly glowing color and added sparkle in the eyes.

Lastly, dust over again with the powder in order to subdue the Bloom. And instantly the face is radiant with added youth and beauty.

If you use these Pompeian preparations together for Instant Beauty, you will obtain the most natural effect. For great care has been taken that the colors blend naturally.

Pompeian Lip Stick is of a rose petal shade and adds yet another touch that will set off your beauty.

Pompeian Day Cream (*vanishing*)	60c *per jar*
Pompeian Beauty Powder	60c *per box*
Pompeian Bloom (*the rouge*)	60c *per box*
Pompeian Lip Stick	25c *each*
Pompeian Fragrance (*a talc*)	30c *per box*
Pompeian Night Cream (*a cold cream, cleansing and skin nourishing*)	50c *per jar*

The MARY PICKFORD Panel

and four Pompeian samples sent to you for 10 cents

Mary Pickford, the world's most adored woman, has again honored Pompeian Beauty Preparations by granting the exclusive use of her portrait for the new 1923 Pompeian Beauty Panel. The beauty and charm of Miss Pickford are faithfully portrayed in the dainty colors of this panel. Size 28 x 7½ inches.

For 10 cents we will send you all of these:

1. The 1923 Mary Pickford Pompeian Beauty Panel as described above. (Would cost from 50c to 75c in an art store.)
2. Sample of Pompeian Day Cream (vanishing).
3. Sample of Pompeian Beauty Powder.
4. Sample of Pompeian Bloom (non-breaking rouge).
5. Sample of Pompeian Night Cream.





POMPEIAN LABORATORIES, 2228 Payne Avenue, Cleveland, Ohio
Also Made in Canada

Pompeian

Day Cream Beauty Powder Bloom

"Don't Envy Beauty—Use Pompeian"

© 1922, The Pompeian Co.

The Girl Who Was Out of Date

By MME. JEANNETTE

Not long ago I had a call from a young friend. She came in wearily and sank into a chair. The brilliant afternoon sunlight fell full on her face, and I was appalled when I saw how pale she looked.

"What is the matter?" I asked, expecting to be told that she was ill.

"Oh, I'm just tired," she said; "so tired I don't care how I look."

I was so indignant that for a moment I could not speak. There is no possible excuse for such an attitude!

To make the best of herself is the conceded duty of every woman, young or old; and a modish gown means very little when her complexion is uncared for.

"Come here," I said to her, "and let me see what I can do for you."

First I used a vanishing cream, gently patting it into the skin. This was Pompeian Day Cream. I always use this, for it leaves only a faint creamy film on the surface and holds powder and rouge so well. Next a coating of the soft, clinging Beauty Powder. Then a bit of Bloom blended downward and outward from the cheekbone; dusting over all with a last touch of the powder. And this I had done to only *one side* of her face!

I turned her around to face the mirror. You never saw anyone so surprised! She looked and looked, turning from side to side; and I don't wonder, for she saw two entirely different girls, and one was so much lovelier it seemed incredible.

"That is what you can make of yourself every day, and it will take only a few minutes," I told her.

I couldn't help laughing at her astonishment; she had never had an idea she could be so pretty. She realized now the mistake she had been making, and watched with the keenest interest, while I made the other side of her face just as charming, adding at the last a touch of Pompeian Lip Stick.

She didn't say very much, but all the afternoon I saw her eyes straying toward the mirror. I hoped then that she would profit by my little lesson, and I know now that she did, for I've never seen her looking pale and weary since.

Jeannette

Specialiste de Beauté

TEAR OFF, SIGN, AND SEND

POMPEIAN LABORATORIES
2228 Payne Avenue, Cleveland, Ohio

Gentlemen: I enclose 10c (a dime preferred) for 1923 Art Panel of Mary Pickford and the four samples named in offer.

Name_____

Address_____

City_____ State_____

Please shade powder sent unless you write another below

ng plant. Pole beans are treasures n the home garden. The old varieties ertainly furnished the best of string eans and later the shelled beans for he succotash. Cranberry, as I remem er, was a favorite variety, but today here is more talk about the Kentucky ronder.

Celeriac or celery root we all know. t is poor stuff if not well cooked. Hot nd with a seasoned meat stock—only little—it is excellent. Slice it, cut it p in dice, and cook in a small amount f water over a little fire in an hermet ically sealed utensil.

Chervil is an alternate for parsley, ut daintier. The epicure thinks it in dispensable with fish. Collards are cab ages that do not head and are thor oughly well known in regions where he kale is most appreciated as a green. Pai-tsai we know well as celery cab age. Corn salad has twenty na es and is common in some of the markets f our large cities, but wholly unknown n others. It is a good salad green, much used by the French in autumn with slices of cooked beet, dressed in bowl. They call it mâche.

Attempts to introduce the chayote nto our markets seem to have been given up. The name used has been vegetable pear," a name used in New Orleans when "miriliton," the Creole name, is not. There is an interesting item about it in the Creole cook book, in which it says, "The botanists call it the 'one-seeded cucumber.' Like al most all gourds, the plant is a vine, and is trained by the Creoles upon trel lis, fences, or arbors around their homes. It is not only an ornamental vine but an abundant bearer. The fruit, if properly prepared, as the Cre oles knew so well how to prepare it, is a delightful dish, and is of a much finer flavor than eggplants, squashes, or pumpkins."

I saw sprouted vegetable pears for sale in Los Angeles three years ago this spring.

Escarole can be found almost any time in Italian markets, sometimes with a bleached heart and sometimes not. It makes a delicious green when well prepared. Finocchio is just the Italian name for fennel, but not every variety has a bulb, which is eaten like celery or cooked like "celeri au jus." One of our seed catalogs calls it Flor ence fennel, evidently in distinction from sweet fennel, the foliage of which is used for sauces to serve with mack erel, and says: "A delicious vegetable which should be more largely grown. It is extensively used in Italy as a salad, and also may be served boiled." You will like it if you like the flavor of anise, which is mostly something to get used to.

The mung bean has been several times discussed by the United States department of agriculture. It was discussed in 1919 because exaggerated claims were made for its good quali ties and an exorbitant price charged for the seed. It was said then that it was introduced into the United States in 1835 and in 1853 was grown under the names of Chickasaw pea and Ore gon pea, etc., one variety being known as Newman bean. In China it is one of the beans used for bean sprouts, bean vermicelli, and bean gelatin (per haps this is what we see as bean cheese). You can learn a great deal about it, if you wish.

There are more varieties of mustard than most people realize, and the more delicate types make exceptional greens; the coarser ones are used and boiled to their destruction.

The Girl Who Was Out of Date

By Mme. Jeannette

ong ago I had a call from a young friend. ame in wearily and sank into a chair. brilliant afternoon sunlight fell full on ce, and I was appalled when I saw how he looked.

hat is the matter?" I asked, expecting told that she was ill.

, I'm just tired," she said; "so tired I care how I look."

as so indignant that for a moment I not speak. There is no possible excuse ch an attitude!

make the best of herself is the conceded of every woman, young or old; and - h gown means very little when her ... n is uncared for.

use here," I said to her, "and let me hat I can do for you."

t I used a vanishing cream, gently pat into the skin. This was Pompeian Day . I always use this, for it leaves only a creamy film on the surface and holds r and rouge so well. Next a coating of t, clinging Beauty Powder. Then a bit om blended downward and outward from eekbone; dusting over all with a last of the powder. And this I had done to *ne side* of her face!

rned her around to face the mirror. You saw anyone so surprised! She looked and , turning from side to side; and I don't r, for she saw two entirely different girls, ne was so much lovelier it seemed in ible.

hat is what you can make of yourself day, and it will take only a few minutes," her.

ouldn't help laughing at her astonish she had never had an idea she could be tty. She realized now the mistake she en making, and watched with the keen interest, while I made the other side of ce just as charming, adding at the last h of Pompeian Lip Stick.

didn't say very much, but all the after I saw her eyes straying toward the r. I hoped then that she would profit by ttle lesson, and I know now that she for I've never seen her looking pale eary since.

Jeannette

Specialiste de Beauté

TEAR OFF, SIGN, AND SEND

OMPEIAN LABORATORIES
228 Payne Avenue, Cleveland, Ohio
Gentlemen: I enclose 10c (a dime preferred) for 23 Art Panel of Mary Pickford and the four samples named in offer.

Name _____
Address _____
City _____ State _____
Check size of powder and shade wanted. Use coupon only once.

50th Anniversary Sale

Lowest Prices Our Chief Attractions

Boston Store

STATE MADISON AND DEARBORN STS.

Store Hours Monday 8 A.M. to 5:30 P.M.



Women's Linen Handkerchiefs

—Main Floor—State Street—

Women's pure Irish linen handkerchiefs, plain or in colors, with embroidered block initial, worth fully $1.75, at dozen, $1.10, or each 10c

MENS NIGHT SHIRTS

—Main Floor—Dearborn Street—

Men's "Faultless" brand night-shirts of splendid quality muslin, low neck style, 54 inches long; body cut extra full, fancy braid trimming; sizes 15 to 19; a sample line of $1.50 and $1.75 qualities at 89c

BOX PAPER

—Seventh Floor—State Street—

Linen writing paper in 3 colors, with plate marked border; a fine, pure white paper with smooth finish surface; 48 sheets of paper and 48 envelopes to match; a regular 50c value, (Limit two boxes), at the box 35c

BOYS "KNICKERS"

—Fourth Floor—Center—

Boys' knickerbockers of gray and brown mixed cheviots and cassimeres, both of which are good, sturdy materials. Knickers full cut and full lined; all seams taped; belt loops and watch pocket; sizes 7 to 18 years; $2.00 value at 1.39

BED BLANKETS

—Second Floor—Dearborn Street—

70x80 inch plaid wool blankets of all pure California wool; thread whipped edges; in pink, tan, gray, and blue; thoroughly steam shrunk and scoured; long, soft, fleecy nap; only 500 of these $10.50 blankets; for Monday, at, pair.. 7.49

MENS FELT HATS

—Fourth Floor—Center—

Men's hats, made of fine quality, smooth finish fur felt in season's best shapes; medium soft roll brim with welt edge, in light and dark shades of brown and gray; regular $2.50 values, special at 1.48

PLAYING CARDS

—Seventh Floor—State Street—

Playing cards, Boston Store Linen Finish Playing Cards, first quality stock with good snap, well printed with bright colors; poker or pinochle decks; 35c value, dozen decks at $2.29; deck 21c

Potatoes

—Twelfth Floor—

Potatoes, extra fancy round white Wisconsin potatoes, which will cook well and keep equally as well. No mail or phone orders; special at, the

60Lb. bushel Sack, 92c

BOYS OVERALLS

—Fourth Floor—Center—

Boys' overalls, fast color white back blue denim. All seams are double stitched and otherwise sewn to meet the needs of strenuous boy-wear. These overalls have suspender back and swinging pockets; sizes 8 to 15 years; special at 95c

FOUNTAIN SYRINGE

—Seventh Floor—State Street—

"No Seam" 2-quart fountain syringe, made of the best grade rubber; rapid flow tubing, 3 hard rubber pipes and shut-off; guaranteed for one year. $1.50 value, special for tomorrow at... 79c

RUPTURE TRUSS

—Seventh Floor—State Street—

Professional men, expert in rupture appliances, indorse our "Celebrated" rupture trusses. Every detail about these trusses has been worked out along the most approved scientific lines. Fitted in our private fitting rooms (male and female attendants), special at. 2.89

Fifty years ago, before State street knew or thought of seventeen story buildings, of automobiles, of electric lights, of elevators, of moving stairways, or of the scores of other conveniences of today—fifty years ago when Mr. Charles Netcher was twenty years old—back in 1873—he opened and became the manager of the Boston Store, for the Partridges, who already were busily engaged in the many activities following the great Fire. Fifty years ago Mr. Netcher established the policies of the Boston Store—the policies that have been faithfully adhered to ever since—the policies that have seen it grow from an unpretentious one store room store to the second largest store in Chicago—the policies of both buying and selling strictly for cash—of always striving to give greater values, of considering the customers' rights paramount—those

Fifty Years on State Street

have been rich with experience. It is that experience that enables the Boston Store of today to serve you better than elsewhere, to offer day by day, as the wants of the season call for—as the dictates of Dame Fashion demand—the merchandise you want, in full and complete varieties at savings that are always worth while—the alert shopper finds the great block long thoroughfare on the Main Floor, a busy place at all times—for its counters are ever heaped high with unusual values—the Second Floor—the Yard Goods Floor of all Chicago—the home of Chicago's greatest Silk Store—a mecca for yard goods of every sort all so conveniently arranged—first the silks, then dress goods, coatings, cloths, flannels, dress linens, table linens, wash goods, white goods, domestics, linings—but it is quite impossible to enumerate the many sections of our store here; every customer of ours knows the store full well—you, too, will find it profitable to do so—you, too, will find that true to the traditions of fifty years you can save most by shopping here, not only during the Fiftieth Anniversary Sale, but throughout the year as well.

Our 50th Anniversary Sale of Underwear for the Whole Family

—Third Floor—State Street—

It is indeed very fitting that this underwear offering at 59c should appear on the first page of these six pages of wonderful bargain announcements because, value for value, there is nothing that offers better opportunity for money savings on merchandise of real necessity and worth. We have planned this offering of underwear on a tremendous scale—there are hundreds of dozens of garments for women, for men, and for children. You will practice economy in the highest degree by purchasing substantially.

Women's "Richelieu" union suits, of fine ribbed cotton; band top, cuff knee, reinforced legs; regular sizes .....

Women's fancy voile athletic style union suits, with knit elastic belt in back, bodice style; sizes 36 to 44,

Women's vests, of fine mixed lisle, in delicate pink shade; or, if you prefer, vests of white mercerized lisle; sizes 34, 36 and 38.....

Children's fine pin checked pajama cloth union suits; three piece effects—waist, pants and vest combined. Sizes 4 to 12 years.....

59c Values to $1

Men's "Chalmers" brand balbriggan short sleeve shirts and ankle length double seat drawers to match, in all sizes.

Men's Athletic union suits made of excellent quality fancy madras cloth, sizes 36 to 42.

Children's "E-Z" knit union suits; fine cotton; low neck, sleeveless, cuff knee; waist, vest and pants combination; sizes 4 to 12 years.

Boys' fine ribbed cotton union suits; athletic style or short sleeves, knee length; drop seat or flap back. Sizes 2 to 12 years.



Women's silk step-ins and bloomers, in coral, peach, turquoise and orchid, the quality you would expect to pay $3.50 for. For the Anniversary Sale at 2.59

Women's athletic style silk union suits, with mercerized waist webbing and hemstitched top; pink only; in all sizes; customarily they retail for $3.50; Monday at 2.48

Women's union suits, of mercerized lisle; white or pink; low neck, sleeveless, knee length; reinforced arm and leg; regular and extra sizes; others ask $2.50; special 1.59

Women's cotton vests, low neck, sleeveless, built-up shoulders, bodice top; regular and extra sizes; 39c is generally the price; for the Anniversary Sale, special at 23c

Women's vests, in low neck, sleeveless, or short sleeve style, and at the same price also are knee length pants; all sizes, actually worth 69c, an Anniversary Sale special at 45c

50th Anniversary Sale

Standard $5 Corsets, $2

—Third Floor—Dearborn Street—



This is a corset offering that really borders on the sensational and one which should have ready response from hundreds of women because value giving of this kind is rarely possible.

Every corset is of standard make, and you may choose from a splendid variety of styles and sizes, including topless, low and medium bust models.

Shown in a wide variety of materials, including many handsome brocades and the always dependable coutil. Every corset boned to support the figure properly. All sizes to 36. We said they were values to $5, but as a matter of fact there are many $6, $7 and $7.50 corsets included as well. Choice Monday..... $2

Garter Brassieres

A great group of garter brassieres with a wide section of elastic in skirt that shapes and fits the hips splendidly, four hose supporters. All sizes to 46. Remarkable offering of $2.50 brassieres at..... 1.19

50th Anniversary Sale

Ribbons

—Main Floor—Center—

Thousands of yards of ribbon mill ends in lengths of 2 to 5 yards, embracing an almost unlimited variety of beautiful colors and plain and novelty weaves in satin taffeta, taffeta, and moire silks; plenty of Paisley ribbons for millinery trimmings; 4 to 5½ inches wide. Vals. to 29c, at, yd., 15c

Satin taffeta ribbons in plain and brocaded effects, taffeta and moire silk ribbons in plain and Roman stripes; light and dark flowered ribbons in the newest colors ineluding sand, gray, and the staple navy and black. 5 to 7 in. widths. Values to 79c; at, yard..... 29c

No. 5, 7, and 9 Ribbons, in satin two-tones, moires, fancy metal, and grosgrain, plain and picot edge; ribbons worth up to 25c, at the Anniversary Sale price of yard. 9c

50th Anniversary Sale

Bloomers, Envelopes, Etc.

—Third Floor—Center—

Philippine hand embroidered nightgowns and envelope chemise, carefully made and elaborately embroidered in a variety of charming designs, splendid quality materials, every garment full cut; round, square and V necks; should really retail for $2.75; at 1.69

Radiaux wash silk step-ins and bloomers, step-ins lace trimmed; bloomers with double shirred cuff; generally retailed for at least $2.50, at 1.79

Fine batiste hand embroidered nightgowns; round neck, finished with hemstitching and pink or blue ribbon bow; special... 1.29

Crepe de Chine envelope chemise trimmed with lace edge and insertion and inserts of filet medallions; in flesh, orchid and peach; worth $2.25; special 1.69



A very special Anniversary Sale group of fine crepe de chine nightgowns with bands of filet lace insertion, strap shoulders; in flesh, orchid and peach; $5.00 values, special at 3.69

Fancy novelty materia envelope chemise white, pink, blue, orchid; yokes trimmed with Valenciennes and filet lace insertions; rows of shirring; two-tone ribbon bows; worth $2.00; special 1.48

Extra size pink batiste night gowns, neatly trimmed with colored hand embroidery, well worth $1.50, at 98c

Importer's Entire Stock of Hand Made Arabian Lace Pieces

—Sixth Floor—Center—No Mail or Phone Orders—



Beyond all question this is positively the most remarkable sale of fine scarfs, centers and table covers that we have ever been able to offer. This stock is simply tremendous in point of size, because altogether there are 11,856 pieces of these very fine

Hand made, hand embroidered scarfs, centers and table covers with wide real Arabian lace borders of elaborate design. All ecru color.

Eyelet work and solid work embroidery; some plain centers, others all-over lace. We are selling these pieces as imperfects, but in nine cases out of ten it takes the well-trained eye of an expert to discover the minor faults; in fact, they are so nearly perfect, you may use them without thought of the injury being observed by any one who may visit your home. Very specially priced quite regardless of actual value at:

Round centers, 29 x 29 inches,	Round centers, 33 x 33 inches,	Scarfs, 17 x 50 inches,	Scarfs, 17 x 68 inches,	Table covers, 40x40 inches,	Table covers, 50x50 inches,	Table covers, 68x68 inches,
98c	1.59	1.59	1.98	1.98	2.98	4.98



50th Anniversary Sale

Sheets and Sheetings

—Second Floor—Dearborn Street—No Mail or Phone Orders.

Unbleached Indian Head sheeting; desirable for sheets and slips, 36 inches wide; special, yard..... 18c

Fort Mill bleached pillow slips, 45x36 inches; made of fine sheeting; 39c value, at..... 23c

Bleached Quinebaug pillow tubing, 45 and 42 inch widths; excellent quality; less than mill cost, at, yard..... 33c

36-in. genuine Pepperell R. and Lockwood B. unbleached sheeting, for sheets and slips, at, yard..... 18c

Bleached Indian Head; a fine fabric for nurses' uniforms and fancy goods stamping; 33 inches wide; yard..... 22c

Hope Bleached muslin, 36 inches wide; free from dressing; less than mill cost at, yard. 17½c

Longcloth, 36 inches wide; splendid for underwear; bolt of 10 yards, at 1.25

Genuine Utica bleached sheets, 81x90 in., $2 values, at..... 1.35

Dallas unbleached 9/4 sheeting; a well known and very fine quality at, yard 45c

Pepperell bleached sheeting. Washes and wears perfectly. 79c values, at, yard 53c

50th Anniversary Sale of U. S. Army Balloon Cloth

This army air service balloon cloth is not only quite the strongest and best wash fabric for real wear, but it can be put to so many more uses than the average cotton fabric. It is equally as desirable for women's dresses and blouses, men's shirts, summer suits, underwear, etc., and for the making of window drapes. Made of finest long staple sea island cotton—120x156 count to the square inch—firmly and evenly woven, as this cloth had to conform to definite American air service specifications. Natural color, but will dye any shade including the new sports tones; 40 inches wide, worth fully 75c yard (limit 20 yards—no mail or telephone orders); special at, yard..... 37c

50th Anniversary Sale

Mercerized Sateens



—Second Floor—No Mail or Phone Orders.—

10,000 yards of exceptionally fine quality mercerized sateens in an almost endless variety of staple and novelty shades.

This great lot is our gathering from several foremost manufacturers from whom we secure their odd lots and discontinued lines and some slightly imperfect pieces at great discounts from the regular wholesale cost.

Sateens with a high, silky lustre, suitable not only for linings but for the many children's wear uses which mothers know so well; 45c to 59c qualities at, the yard 27c

50th Anniversary Sale

Newest Trimmings

—Second Floor—Center—

Silk fringe, 6 inches long, black and all wanted colors, for trimming lamp shades; 79c value, yard..... 49c

Silk girdles, 2 yards long, black, brown and attractive color combinations; all with pretty tassels; $1.98 qualities. Anniversary Sale special..... 79c

Beaded ornaments and large beaded buckles, in black, pearl and a variety of novelty color combinations; values to $3.00; Monday, Anniversary Sale special, at..... 95c



50th Anniversary Sale

Towels and Toweling

—Second Floor—Center—

All pure linen hemstitched huck towels, of excellent quality, 18x36 inches, corded border. These are towels woven as such and not simply piece goods cut and hemstitched; limit one dozen; 65c is what most stores ask; Monday at..... 37c

Bleached hemmed Turkish towels, 22x44 inches, border of three blue stripes; splendid quality at the regular price of 48c (limit 1 dozen), at 29c

"Martex" bath towels; only 1,200 in this lot, so you will have to hurry if you want to share in this bargain. Some allover jacquard patterns and some all plain white weaves. Most of them 22x44 inches; here and there in the lot a few misweaves will be found; usual $1.25 to $1.50 values, special at..... 69c

Full bleached hemstitched huck towels; 22x44 inch; guaranteed all pure linen of very fine quality; beautiful allover floral designs; $2.00 value, special at 98c

Crash toweling, all pure Irish linen, red or blue bor-der, guaranteed fast color (limit of 10 yards to a customer; none delivered); regular 29c quality, tomorrow, yard..... 17c

Pure linen glass or dish towels, 27x27 inches; white with red border, or white and red checked all-over design; worth fully 50c; special while 12,000 last (limit 2 doz. to customer), at..... 25c



50th Anniversary Sale of BEDSPREADS

—Second Floor—Center—

White satin Marseilles scalloped bed sets, consisting of bedspread and bolster cover to match; full scallop all around; $5.50 value; while 250 sets last at, set..... 3.48

White Marseilles pattern bedspreads, made of very fine cotton; attractive designs; double bed size; $2.48 values at..... 1.59

Satin Marseilles bolster covers; scalloped all around; a great lot, including all sizes and qualities; regularly sold up to $2.00; for Monday, 500 of them, special at..... 95c

SEE OUR ADVERTISEMENTS on the FIVE FOLLOWING PAGES

50th Anniversary Sale

Store Hours for Monday 8 A. M. to 5:30 P. M.

Lowest Price Our Boston Store STATE AND MADISON

$25 Coats Capes and Wraps, $15

—Fifth Floor—Dearborn Street—



This most extraordinary Anniversary special should in itself be enough to throng our Fifth Floor Women's Wear Section with eager buyers, for it is an offering so very much out of the ordinary, so vitally different and important that women by the hundreds will readily realize the importance of the occasion and hasten to be here tomorrow, most of them in the morning—the very coats, capes and wraps that every woman wants—are included. Truly a most remarkable collection. Comprising such fashionable and attractive groups as

Sports Coats
Three-Quarter Length Coats
Full Length Coats
Side Effect Coats
Wrappy Coats
Fringe Trimmed Capes
Circular Capes
Paneled Capes

Some of these splendid garments are trimmed with silk and braid embroidery, fringe and tassels, tailor stitching and fancy flat braid; here and there are fancy buckle fastenings, belts of self material and the very popular side-tie effects. Colors include navy, reindeer, tan, and Sorrento.

Every garment is tailored with such perfection of detail as befits women's outer wear of much higher price and made of Poiret Twills, Tricotines, Yalamas, Camelaines, Francine, Normandy, Cordelaine and Overplaids.

Women who are experienced shoppers and who therefore have a particularly good sense of values will be quick to realize what an extraordinary opportunity we are offering. It is an offering which will attract hundreds of women and misses (and there are plenty of sizes for both) and we therefore advise early morning selection.

Coats, capes and wraps that customarily are sold at $21.50 to $25, All grouped on display racks for convenient and easy choosing for tomorrow as a leading 50th Anniversary Sale special at $15.

PARKER DUOFOLD FOUNTAIN PENS

—Seventh Floor—None Delivered—

Parker "Duofold" fountain pen, the "lifetime pen"; oversize ink capacity, self-filling device; Chinese red lacquered barrel and famous iridium point; a pen that sells regularly for $7; special, at. **4.89**

SPANISH LACE FLOUNCING

—Main Floor—State Street—

9 and 11 inch all silk Spanish lace flouncings; extensively used for Berthas, hat drapes, and dress trimmings; very pretty designs, in black, white, and almost all wanted light and dark shades, $1.25 values at, yard..... **59c**

WOMENS "KNICKERS"

—Fifth Floor—Center—

Women's and misses' knickers, just the thing for outdoor wear; made of mannish all wool tweeds; cuff bottoms, separate belts of self material, slash pockets; Waist bands 26 to 32; values to $4.75, for Monday at **2.35**

CREAM FILBERTS

—Main Floor—Center—

Imported Barcelona filberts, covered with a vanilla flavored cream fondant and outside jacket of crystallized sugar; a delicious confection that is perfectly pure and wholesome; matchless value, Monday at, b. box **19c**

MENS JAP. PONGEE SILK SHIRTS

—Main Floor—Dearborn Street—

Men's fine Japanese pongee silk shirts in the wanted tan color; 6 button front, center plait; a "No Fade" summer silk shirt of finer quality and of particular style appeal to all men; sizes 14 to 17, should sell for $5.50, very special at **4.39**

BED PILLOWS

—Second Floor—
No Mail or Phone Orders.

1,000 fluffy bed pillows, size 17 x25 inches, covered with fine blue and white or fancy art ticking and filled with clean and sanitary feathers; a pillow made for comfort and real rest; a special 79c value at each **55c**

BOYS BLOUSES

—Fourth Floor—Center—

Boys' blouses, well known makes, made of fast color percales, white with green, blue, lavender, tan, or brown stripes, collars attached, yoke back, breast pocket, patent waistband; sizes 6 to 16 years; our regular $1 values at **53c**

BOYS CAPS

—Fourth Floor—Center—

Boys' caps of all wool suitings and wool flannels in several good shades of brown and tan; one piece tops, full shape and unbreakable visors; just right for school wear—the boys will certainly like them; $1.39 value Special at **69c**

MENS PAJAMAS

—Main Floor—Dearborn Street—

Men's pajamas; famous "Faultless" make; made of fancy striped, excellent quality materials; tape trimmed fancy fronts; extra full; small, medium and large sizes; light summer weights; $2 value. Very special at **1.39**

RADIUM ALARM CLOCKS

—Eighth Floor—State Street—

Radium alarm clocks with luminous hands and figures that can be easily seen and read in the dark; in full nickel plated case; good sized clocks of attractive design; $2.50 value, special at **1.59**

WHITE TAR GARMENT BAGS

—Seventh Floor—State Street—

Protect your winter garments against moths, dust and vermin by storing them in these white tar garment bags, 3 sizes—all underpriced—24x37 inches; $1.25 value at 79c; 30x50 inches, $1.50 values, at 98c; 30x60 inches, $1.75 values, at **1.18**

$15 Values to $25 SWIFT'S PREMIUM HAMS

—Twelfth Floor—

Swift's Premium Hams—finest sugar-cured hams, 12 lbs. average weight (no mail or phone orders), special at,,the **Lb. 21c**

The 50th Anniversary Sale: Dress Goods

—Second Floor—State Street—

Here, indeed, is a wonderful offering—genuine Poiret twill—the very fabric that has swept past all other weaves in the race for Fashion's greatest favor for Spring suits and dresses. An excellent quality, as it is made of very fine yarns and we know it will wear in the most satisfactory manner. Shown in black and a large variety of the season's best colorings. 56 inches wide. Compare this Poiret twill with others at $3.50 and $4.00 if you wish to convince yourself just what a remarkable bargain is offered here for Monday, at yard.... **2.25 YD.**

56-In. All Wool Duvetyn

A very fine, rich and lustrous all wool duvetyn with the soft suede finish so much desired in cloths for suits, capes and light wraps. Shown in a full range of the wanted light and dark colorings. $4 is the price usually for duvetyn of this quality, but our special price for the Anniversary Sale Monday, is yd. **2.69**

All Wool French Challis

3,000 yards very fine French challis in an exceptionally large group of charming patterns including buds, dots, small conventional figures, stripes, new Paisley designs, etc. Choose from a host of light and dark colorings, just as pretty and harmonious as can be. French challis is never out of style for kimonos, dresses and children's wear. The usual $1.25 quality is priced for the Anniversary Sale, at yard..... **75c**

All Wool Canton Crepe

If you contemplate making a wool dress that will be light enough for summer wear and yet give you the service you expect of an every-day dress, you should see these Canton crepes. Woven with a fine crepe mesh weave. 42 and 44 inches wide. You may select from a very extensive range of the most popular colorings and black. The regular price of $2 does not apply tomorrow—the Anniversary price is yard **1.48**

The "Tenne" Pattern Hats

—Sixth Floor—State Street—



Where is the well-appareled woman who does not know the significance of the name "Tenne" in a hat? Who does not know that it is the symbol of all that is exclusive and ultra-fashionable in millinery modes? The Anniversary Sale offers a wonderful group of "Tenne" hats direct from Tenenbaum, millinery designers and importers of New York, each bearing the "Tenne" label of style supremacy.

"Tenne" hats for maid and matron, chic modes for sports and travel, for motor trips and vacation wear — smart models for business wear and shopping — lovely creations for afternoon or evening.

"Tenne" hats of Canton crepe or taffeta, hairbraid, Italian Milan, tagel, timbo hemp — materials which you will find used alone or in combination of one with another.

"Tenne" hats, adorned with beautiful spring flowers, nacre or plain ostrich, burnt goose, charming ribbon bows, embroidery and novelty ornaments.

The colorings include brown, almond green, purple, orchid, rose, navy, red, black, and wonderful Egyptian blues. Values ranging from $10 to $18—all in one extraordinary price grouping, special at **6.95**

$3 Untrimmed Hats

Hats of Milan, timbo, tagel, hair, fancy straws; 14 of the newest styles, black and colors, values to $3, at..... **85c**

12 Inch Ostrich Plumes

Splendid quality ostrich feathers in bizarre Egyptian colorings; $2.50 values at..... **1.25**

Flower Trimmings

Wreaths and sprays of flowers and fruits in extensive variety; values ranging from 75c to $2, special at **49c**

Beautiful Coatings at ½

—Second Floor—State Street—

The entire stock of a New York wholesaler's mill lengths, which we were able to purchase at an extraordinarily low price, because we agreed not to advertise them by their nationally known names.

3,500 yards of exquisite, soft, silky pile coating fabrics, woven of the very finest of Australian yarns, rich and lustrous in finish—coat, cape and wrap fabrics that will drape as gracefully as fine silk.

Lengths of 2 to 10 yards and 54 inches wide; in black, navy, brown, sand, gray, etc. The actual worth of these fabrics ranges from $10 to $12.50, but for Monday all are grouped in one huge lot, at, yard **5.98**

Black Arabia Coatings Now at a New Low Price

54-inch black Arabia coatings of pure Australian yarn, sponged and shrunk, ready for use; one of the most fashionable of the new Spring fabrics, for coats, capes, wraps, etc.; the wanted medium weight quality; manufactured by one of the foremost mills in the country. Monday we offer about 550 yards in the very popular shade of black; worth fully $12.50; as an Anniversary Sale special at, the yard..... **9.98**

Matchless Linen Values

—Second Floor—Center—



All pure Irish linen table damask, the extra heavy quality; 70 inches wide; pretty floral designs; $2.25 value, special, yard..... **1.48**

21½x21½ inch napkins to match above damask, worth $6, at. dozen, **3.98**

Hemstitched damask table cloths; unbleached; 64x64 inches; guaranteed all pure Scotch linen; limit 2 to a customer; $5 value; Monday at..... **2.98**

All pure Irish linen pattern table cloths; bleached; 70x70 inches; beautiful floral designs; $4.25 values, at **2.98**

Snowy white hemstitched sets of guaranteed all pure Scotch linen; including 66x66 inch table cloth and six napkins, 19½x19½ inches; beautifully designed centers; very acceptable as gifts; $16.30 values at, set **6.98**

Bleached damask napkins; of all pure linen; 22x22 inches; odd napkins without cloths to match; $6.50 values; dozen at..... **4.39**

Damask luncheon napkins; bleached and hemstitched; 15x15 inches; pretty floral or striped designs; limit 1 doz. $5.50 values at, dozen **3.48**

All pure Irish linen table damask; 70 inches wide; limit 5 yards; no napkins to match, therefore this $2.50 value, while 1,200 yards last, is special at, yard..... **1.29**

Satin double damask table linen; bleached; 72 inches wide; excellent quality; attractive designs; $4 value at, yard..... **2.39**

29x29 inch napkins to match above damask, worth fully $8.00; special at, dozen..... **5.48**

"Non-Krush" Colored Irish Dress Linen

Non-Krush royal Irish dress linen, made of specially prepared yarns; shrunk down from 46 inches to 36 inches wide; should not be starched in laundering; 24 new shades, including pink, blue, maize, banana, Bengal, Quaker, French pink, Cuban seal, French blue, oyster, salmon, etc.; $1.25 quality, at, yard **59c**

50th Anniversary Sale of Notions

—Main Floor—Center—None Delivered—

West Electric hair curlers, card of 5 special at **15c**

Dress shields, made of good quality cambric; sizes 2, 3 and 4, at **15c**

Brass pins; the best made, ¾ pound for **12c**

Ready made dress linings, all well finished; lace edge; sizes from 34 to 48, choice **35c**

Dress Snap Fasteners, black and nickel; dozen cards, 15c; card **12c**

Skirt markers, 8 inches high, at..... **10c**

J. & P. Coats' or Clark's O. N. T. best 6 cord spool cotton, black and white; all numbers (limit 1 doz.), the dozen **39c**

Safety pins; assorted sizes; gilt or nickel, 2 dozen for..... **5c**

Large shopping bags, at..... **7c**

Imported pin cubes; black and white; **5c**

2 cubes for..... **5c**

Wire hairpin cabinets; assorted sizes; **5c**

3 cabinets for..... **5c**

H. B. Dorcas darning cotton, black and colors, at, ball..... **3c**

Phenomenal Values Tomorrow in Hose for the Entire Family

—Main Floor—

Weeks and months of planning and great mill purchases enable us to offer the most outstanding values in thoroughly desirable hose for men, women and children. Lay in a goodly supply, because it is very seldom that you can purchase such worthy merchandise at prices so very low.

Women's chiffon semi-fashioned hose; extra sheer and gauzy, strong and durable thread silk, seamed, back, silk to garter tops, black and gunmetal, sizes 8½ to 10; $1.50 values; special **1.15**

Women's "Black Cat" chiffon full fashioned hose, knit of very fine pure thread silk, very sheer hose with silk tops, black and gun metal, sizes 8½ to 10; $2.50 values, at..... **1.69**

Women's all-silk chiffon full-fashioned hose of very fine quality; black, gunmetal and white; sizes 8 to 10; others ask $3.00, for Monday at..... **2.39**

Men's double soled seamless mercerized half hose, knit with elastic ribbed cotton tops, summer weight hose, in black, brown and navy; sizes 9½ to 11½; 35c values, at..... **21c**

Women's fibre silk chiffon hose, wide panel back, semi-fashioned, silk lisle double soles and garter welts, black, gunmetal and white; sizes 8½ to 10; $1.00 generally, at..... **59c**

Boys' and Girls' Bear Brand "Dress Parade" hose of medium weight long staple cotton, seamless, black only; good, strong hose for school wear; sizes 6 to 11½; 39c value. **27c**

Misses' Bear Brand "Deerfoot" silk mercerized lisle hose; splendid quality and light weight; an excellent summer stocking, in black, white and brown; sizes 5½ to 9½; the usual price is 50c; for tomorrow at..... **33c**

Men's Bear Brand "Dearborn" pure silk half hose; the thread silk of which these hose are knit is of extra heavy quality, such as one finds ordinarily only in hose selling for at least 75c; a very wide variety of the most desirable plain colors; sizes 9½ to 11½; special for the 50th Anniversary Sale, at **55c**

Children's fancy rolled top mercerized, half hose, white, with prettily colored novelty stripe tops, seamless, summer weight; sizes 4½ to 9½; others ask 39c; Monday at..... **27c**

Children's ¾ length hose, splendid summer hose which come up to just below the knee, white with colored stripes, rolled tops; plain colors; sizes 7 to 9½; 50c value, at.... **39c**

Infants' full fashioned short socks, imported; white with rolled tops prettily striped in colors; sizes 5 to 9½; 35c value, at **19c**

Men's Bear Brand "Ensign" half hose, mercerized with high silk finish, an excellently wearing hose with double soles; black and a large selection of new colorings; sizes 9½ to 11½. Men's half hose that are well worth 39c; Monday at..... **29c**

Sweaters, Golf Jackets

—Third Floor—Center—



A rare offering—indeed, it is—for the qualities of these sweaters and golf coats for women are unusual—the assortments most complete.

Sweaters in brushed wool effects, novelty weaves, two-tones, plain back and sleeves with fancy front in pretty color combinations, jacquards and a host of plain colors.

The coats button down the front and will be found especially desirable for summer sports wear. Styled on slim, boyish lines. Charmingly jaunty modes in Harding blue, silver, buff, jockey, and other pretty shades. Not one worth less than $6.50. Choice Monday at only **3.95**

To Outfit the Family



Women's $5 to $8

When you have carefully inspected footwear style is here combined with

Black satin one-strap slipper
fords with smart cut-out
gray buck backs, patent leather
effect with brocaded cloth

The illustrations show as well as did character of this footwear; $5

Misses' and children's one-strap pumps of excellent quality patent leather; with the popular silver fan tongue, solid leather soles, rubber heels attached, foot form last, sizes 8½ to 2; $3.00 values at..... **1.35**

Misses' and ***eyelet ties,*** ***fine quality*** ***inlaid with*** ***in the same*** ***are turned*** ***All have rubber*** ***Sizes for*** ***8½ to 2;*** ***ues, special***

Dr. Schiller's cushion sole shoes for men in these six pages, this

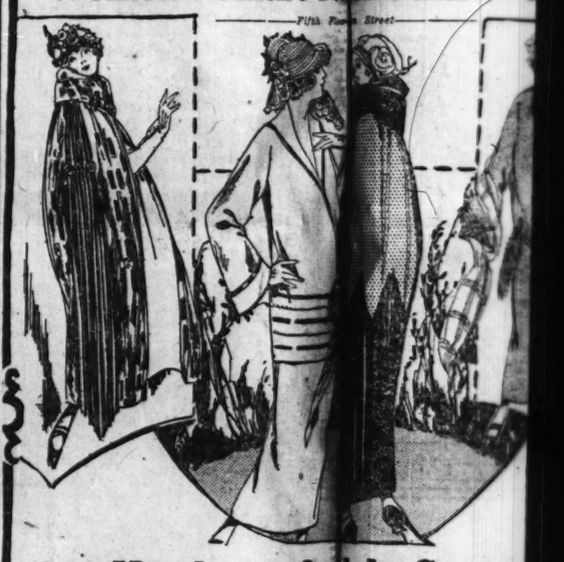
Dr. Schiller's Cushion Sole Shoe
skin in the newest French

These exceptionally comfortable gives the man on his feet all day of best oak leather. Goodyear with rubber heels. At ordinary retail for $6.00. Monday, special

SEE OUR ADVERTISEMENTS

Store Hours Monday A. M. to 5:3

The 50th Anniversary Sale Women's Smart Tailored Suits and C



200 Handsome Onlale Capes,

And these exquisite capes surely do lead in style—they lead in the design and above all they lead in the value they offer to are keen judges of garment values.

Capes of exquisitely rich, soft Ormand ***the most fashionable fabrics of which*** ***spring are made. Designed by artists*** ***to make a rolling collar a thing of*** ***precise point from which to drape a*** ***tively.***

Some are trimmed with self stitching, long silk fringe; plain and scalloped bottoms, in the very popular colors of kit fox and cocoa. Val $37.50, at..

29

Women's and Misses

Suits developed in the best styles of the that denote excellence of workmanship twill and tricotines of superb quality side tie effects and delightful jacquet severely tailored designs. Some are trimmed with folds of ribbon marked at least $32.50, Monday

Shoes—F

wear, Special at $3.

rsary Sale offering you to the highest degree.

suede insert, patent leat
-button one-strap slipp
the new lattice tongue
leather side-lace ties.

something of the splen prices regularly. Monday

three- **Famous "Billkin**
eens of children; 600
ker are splendid little
eluded brown or maho
also hand turned
onials, shape last, sm
ached. insoles; infants'
ildren, children's sizes,
.85 11½; special ...

the 50th Anniversary Sa
s some of the most inte
ussia or black calf, or bl
s and freak lasts.

with insoles of white pi
lient cushion; outer sole
and blucher styles; al
iller's cushion sole shoe

CEEDING

...iversary Sale

...est Price...ur Chief Attractions

...sta Store

...E MADISON AND DEARBORN STS.

Famous McLean Auto Tires

—Seventh Floor—Center—

Less than half price prevails now on these thoroughly satisfactory fabric tires which we guarantee for 6,000 miles; all adjustments to be made in our Seventh Floor tire section.

30x3 clincher tires	5.98	32x3½ straight side tires	8.69	32x4 straight side tires	10.79		
30x3½ clincher tires	6.69	31x4 clincher tires	9.95	33x4 straight side tires	10.89	34x4 straight side tires	10.98

LADIES NECKWEAR

—Main Floor—State Street—

Imported Venise lace collar and cuff sets, in neat and pretty tuxedo styles; imported Venise rolling collars; Venise and Carrick M'Cross vestees with tuxedo collars; all splendid in quality and of beautiful design; special at **59c**

GIRLS "KNICKERS"

—Fifth Floor—Center—

Girls' excellent quality tweed mixture knickers, very popular styles for outdoor sports; made with cuff bottoms, separate belts and slash pockets. Sizes 6, 8, 10, 12, 14 and 16 years. Values to $4.00, special for Monday at **2.25**

EGG MALTED MILK

—Main Floor—Center—

Regular 20c egg malted milk, at our new and sanitary main floor soda fountain; made with Borden's malted milk, strictly fresh eggs and ice cream; chocolate or vanilla flavor; topped with whipped cream; a treat, at **10c**

ROSARIES

—Seventh Floor—State Street—

Gold plated rosaries in gold plated chatelaine case with chain and gold plated finger ring. Rosaries such as generally sell for $2.00; special for Monday at **69c**

LAVORIS

—Seventh Floor—State Street—

Lavoris mouth wash, the perfect antiseptic for pyorrhea or any unhealthy condition of the mouth; keeps the gums healthy and the mouth clean; keep a bottle handy at home and office; $1 size, special at **55c**

TABLE OIL CLOTH

—Second Floor—None Delivered—

45 in. genuine Sanitas table oil-cloth, heavy weight; in a good variety of pretty patterns; only 500 pieces, reg. 60c value. Special, less than mill cost, at, yard, **25c**

PRESERVES

—Twelfth Floor—

Preserves, strawberry or raspberry, guaranteed to be strictly pure and of especially fine flavor; packed by Oelrich & Berry Co.; let the children eat all they want; glass jar, 5 pounds net weight; excellent value. **85c**

COMFORTER BATTS

—Second Floor—None Delivered—

Large, soft and fluffy batts of fine, pure cotton; size 72x90 inches; one batt large enough for full size comforter; make your own comforters with these batts and you will realize a great money saving; positively a good $1.00 value, priced at only **59c**

MENS NECKWEAR

—Main Floor—Dearborn Street—

Men's new spring four-in-hand ties, made from fine silks and soft silk satins; a very wide selection of patterns and styles; some 3,000 ties to choose from; made to sell at $1 and $1.25; special **48c**

BOYS WASH SUITS

—Fourth Floor—Center—

Boys' Rompers and Oliver Twist and middy suits, sailor collar and cuffs tastefully trimmed with white braid; emblem on sleeve; tie of self material. Fast colors—navy, brown and gray; sizes 3 to 8 years; at **89c**

MANTEL CLOCKS

—Eighth Floor—State Street—

Mahogany finish mantel clocks, four artistic styles that will lend distinction to the home; reliable, eight-day, guaranteed, American movement and rich chime bar strike; 9¼ inches high, 19½ in. wide; opaque or silver dial; $15 value at. **8.95**

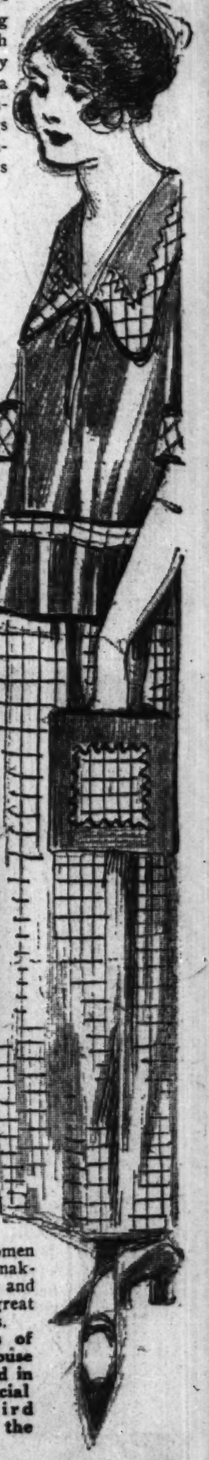
MEAT MARKET

—Fourth Floor—

Porterhouse or sirloin steaks from choice native beef, tender and juicy; no mail or phone orders; buy it in our clean, sanitary department, where you are always assured of good meats; special Monday at, the pound **14½c**

10,000 House-Dress Aprons, $1

—Third Floor—Center—



What could possibly be more timely, or indeed more interesting just now when spring cleaning time makes such great demands upon one's supply of house dresses and aprons, as a sale of them—a sale at a price indicating the greatest of savings—a sale that permits, in many instances, the buying of two dresses for the usual price of one.

Twenty different styles of house dress aprons, made of exceptionally good quality fast colored ginghams, the famous Triangle Brand, with the trade mark on every apron. Many and varied are the gingham patterns which include large and small checks and fancy stripes.

In the assortment you will find not only the gingham house dress aprons, but many in attractive combinations of gingham and plain color chambrays. Their wearing and washing qualities are most dependable.

Daintily trimmed with appliqued designs, rick-rack braid and plain piping, many with organdie vestees, cuffs, fancy pockets, belts and sashes. No woman can have too many house dress aprons, and there are a goodly number in this special offering that are sufficiently pretty in style to be used as porch dresses. We anticipate the greatest attendance any apron sale has ever had in the city.

Twenty styles to choose from, each seemingly more attractive than the other.

Please pay careful attention, too, to the making, the firmly, evenly run seams, the wide, full widths, the perfectly fitting neck and sleeves—the neatness of the trimmings—thoroughly good house dress aprons, the majority of which are $1.75 and $2.00 values—all with the famous **"Triangle Make"** trade mark, which is a further guarantee of genuine merit and that they are made in a daylight, sunny shop—spic and span and sanitary in every way right here in Chicago. Women who have been accustomed to making their own house dresses and aprons will appreciate the great savings this offering affords.

Hundreds and hundreds of these extraordinary house dress aprons—displayed in a large, roomy, special section on our Third Floor, adjacent to the moving stairway.

50th Anniversary Sale

...s of Extraordinary Extent on Fine Silks

...Road and Well Defined Road to

—Second Floor—State Street—

...almost without number—a perfect ... his for our 50th Anniversary—or fo... to appreciate their beauty, their ... their prices. There are silks for every purpose, and the more extensively you buy now ... able to offer such positively remarkable values as are to be had on our second floor beginning—and quantities counted by the thousands of yards. It is doubtful if any store ever attempted

...29 ...ine Kanton ...our selling ...half regular ...y suited for ...s and capes. ...eave, shown ...Hardly per... ...ual **1.29**

...9 ...g able to ...lue, even ...uld mean ...oman in... ...nd multi... ...would be ...r. **1.29**

$2.25 "Alltyme" Printed Krepe, Yard, 1.39

ALLTYME TRADE

Daily the demand for this smart weave increases because "Alltyme" knitted krepe makes up beautifully in dresses, blouses, tunics, capes, and sports apparel. It is rich and lustrous in heavy weight; wears excellently and retains its characteristics; shown in all the new colorings, including navy, brown, tan, cocoa, pelican, sapphire, Belgian, seal, paprika, yellow, harvest, orchid and white; 8,500 yards of $2.25 quality; at, yard **1.39**

$2.75 Printed Crepe de Chine, Yard, 1.65

Just fancy buying crepe de Chine of real fashion merit as well as of high intrinsic value at such price as $1.65 yard! And yet that is exactly what this 50th Anniversary Sale offers. Crepe de Chine in exquisite light and dark color combinations, multi-color effects, dainty floral patterns, and other artistic designs; silks of excellent quality, equally desirable for dresses as for blouses; 40 inches wide; $2.75 values, yard **1.65**

$3.29 Canton Crepe, Yard, 2.35

The greatest display of Canton crepes at the lowest price of the Spring season. An offering that should be more interesting than ever, coming as it does just when Canton crepes are in the greatest demand. These are of extra heavy quality and of beautiful sheen; shown in a splendidly diverse variety of colors, which include all the more popular street and evening shades, among which are the always desirable navy, brown and black; 39 inches wide; $3.25 is what others ask, Monday at, yard **2.35**

$3.75 Satin Canton Crepes, Yard, 2.59

If you have been planning to make your new gown of satin Canton crepe, now, indeed, is the time of all times to make your purchases. Prices were never lower on merchandise of equal worth and there is no telling when they will even approximate tomorrow's selling figure again. Extra heavy weight fabrics with glistening satin face and crepe back; shown in black, navy, brown and all popular light and dark tones; 7,500 yards of these $3.75 silks, for tomorrow at, yard 2.59

50th Anniversary Sale

Thousands of Yards of Spring Tub Fabrics

—Second Floor—Dearborn Street—No Mail or Phone Orders—

Imported Japanese crepe, 30 inches wide; exquisite novelty plaids, checks and staple plain colors, yd., **16½c**

Bookfold dress and wrapper percale, 36 inches wide; extensive assortment of styles and colors; 19c value, yd. **14½c**

Genuine Amoskeag apron gingham in the wanted blue checks; yard **16½c**

Novelty dress voile, 40 inches wide; in fancy figured and silk stripes in new Persian styles; regular 48c value, yd. **25c**

Imported French ratine; excellent assortment of checks, plaids, stripes and openwork effects; values to $2, special at, yard **98c**

36 in. Dress, wrapper and shirting percale, 80x80 count, indigo blue, gray and light shades; 35c val., yd. **23c**

Genuine imported French ratine; 39 inches wide; in twenty of newest plain shades; regular $1.19 value, yard ... **65c**

Genuine imported Scotch dress gingham, 32 inches wide; in the wanted checks; all the new colors; 69c value, special at, yard **29c**

Imported white organdie, 44 inches wide; guaranteed permanent finish; sheer and dainty; 75c value., yd., **45c**

The genuine Windsor plisse crepe; plain and all the new fancy figures; Monday special at the yard **25c**

White voile, 40 inches wide, of finest sea island cotton; sheer, crisp and dainty, 39c val., yd., **19c**

Genuine Red Seal dress ginghams, in a wonderful display of pretty spring checks and broken plaids; regular 29c value; special tomorrow at, yard **17c**

Genuine bungalow cretonne, 36 inches wide; excellent assortment of color combinations, suitable for drapes and aprons, 39c value, yd., **16½c**

Bookfold challis, 36 inches wide; Persian and oriental styles, rich colors, yd., **14½c**

The Famous Nofade Shirtings, 28c Yard

Even more attractive than at any time in the past the "Nofade" shirtings with that famous trademark on the selvedge of every yard await the thousands who through past experience know their real merit. Almost an unlimited variety of patterns and colors, mostly in attractive stripes. Every yard is guaranteed to be absolutely fast color and proof against the ravages of perspiration, sun, and laundry. For men's shirts, women's blouses, dresses, aprons and children's wear; priced exceptionally low for Monday only, at, yard, **28c**

...re Hours Monday ...A.M. to 5:30 P.M.

The 50th Anniversary Sale ...omen's Smart Tailored Suits and Capes

—Fifth Floor—State Street—



...0 Handsome Ornamental Capes, Lead

...these exquisite capes surely do lead—in style—they lead in sheer beauty of ...gn and above all they lead in the immediate value they offer to women who ... keen judges of garment values.

...pes of exquisitely rich, soft Ormandy ... the ...st fashionable fabrics of which women ... for ...ring are made. Designed by artists who know ... make a rolling collar a thing of surpassing ...cise point from which to drape a panel gracefully.

... are trimmed with self stitching, other ... silk ...ge; plain and scalloped bottoms, in the very ...ular colors of kit fox and cocoa. Values ... at.. **29.75**

...Women's and Misses' Tailored Suits

...developed in the best styles of the ... ...t denote excellence of workmanship in ...ll and tricotines of superb quality in ...e tie effects and delightful jacquette ... severely tailored designs. Some ... are trimmed with folds of ribbon ... marked at least $32.50, Monday, the ... **22.75**

...fit the Family

—Fourth Floor—State Street—

Women's $5 to $8 ...

When you have carefully inspected the footwear style is here combined with ...

Black satin one-strap slippers ... fords with smart cut-out design ... gray buck backs, patent leather ... effect with brocaded cloth ...

The illustrations show as well as p... did character of this footwear; $5 to ...

Misses' and children's one-strap pumps of excellent quality patent leather; with the popular silver fan tongue, solid leather soles, rubber heels attached, foot form last, sizes 8½ to 2; $3.00 values at..... **1.35**

Misses' and ... eyelet ties. ... fine quality ... inlaid with ... in the same ... are patent. ... All have ... Sizes for ... 8½ to 2; ... ues, special ... **2.85**

Dr. Schiller's cushion sole shoes for men in these six pages, this week ...

Dr. Schiller's Cushion Sole Sh... ...skin in the newest French, Pa...

These exceptionally comfortable shoes gives the man on his feet all day ... of best oak leather, Goodyear ... with rubber heels. At ordinary ... retail for $6.00. Monday, special ... **3.48**

...Shoes—Economically

...ar, Special at $3.85

...ry Sale offering you will agree that ... to the highest degree. Included are:

...ade insert, patent leather ox... ...-button one-strap slippers with ... the new lattice tongue ... leather side-lace ties.

...something of the splendid ... prices regularly, Monday ... **3.85**



Famous "Billikin" slippers for children; 600 pairs of these splendid little shoes of black, brown or mahogany calfskin, hand turned soles, nature shape last, smooth leather insoles; infants' sizes, 3 to 5; children's sizes, 5½ to 11½; special..... **1.89**

...the 50th Anniversary Sale good news ...some of the most interesting.

...sia or black calf, or black kid... ...and freak lasts,

...with insoles of white piano felt, which ...ent cushion; outer soles ... and blucher styles; all ...ller's cushion sole shoes ... **3.48**

50th Anniversary Sale

Infants' Wear at Savings

—Third Floor—State Street—

Infants' all-wool, hand knit sacques; buttoned front or tied with satin ribbon; trimmed with silk stitching; white with pink or blue trimming, $2 val., special **1.69**

Infants' silk shirts; sizes 1 to 6; worth $1.50, at.. **89c**

Infants' white cambric pillows, size 13x17 inches, worth 49c; special... **38c**

Infants' cosy down diapers; 27 inches square; worth $1.95, special for the 50th. Anniversary Sale; doz., **1.39**

Infants' Japanese silk quilts; prettily embroidered with floral sprays; pink or blue; $2.50 values, at..... **1.79**

La La bye baby swings, made of white duck; four extra strong hangers; will hold 100 pounds; taped holes for the legs; fold flat; can be used in or out doors; worth $1.00... **57c**

Infants' silk and wool hose, 59c value, at **45c**



50th Anniversary Sale

Silk Paisley Blouses

—Fifth Floor—State Street—

They are just in—these splendid new blouses of Paisley silk—and the colorings are more unusual than ever.

You may wear such a blouse with your suit and be perfectly sure that all colors are harmonious. Hip length with long open sleeves.

In the same price group also is a showing of new jacquette blouses in silks of exotic Egyptian colorings—very attractive—very unusual—very smart. Sizes 36 to 46, at..... **4.65**



Voile Blouses in New Bulgarian Color Embroidery Effects

The voile of which these crisp, fine, new blouses are made is of exceptional quality—Blouses embellished with cross stitch designs of Bulgarian color embroidery; collars and cuffs are trimmed with Val lace and the fronts are daintily tucked as illustrated. A good selection of other blouses including regulation styles. Sizes 36 to 46; $2.25 values, at..... **1.69**

Spanish Silk Laces

—Main Floor—State Street—

A splendid variety of all pure silk Spanish lace flouncings and allovers in conventional and floral patterns; black, white, navy, brown, gray, orchid, cocoa, toast, Shantung, Columbia blue, yellow, flame, rose, cardinal, jade, and almond green, at yd., **1.48**



50th Anniversary Sale

When You Buy a Corset

—Third Floor—Dearborn Street—

When you buy a corset, is the corsetiere "prejudiced" in favor of the limited selection of styles she has in stock? Because ours is the largest corset store with the most complete stock at all times, featuring all the leading makes in full variety, you should come here for your corsets, for our corsetiers, conceded to be the best trained and the most conscientious in all Chicago, never have to be "prejudiced"; they have every possible style in every size to select from and so can and do fit you to the corset best adapted to your figure and your comfort. To choose from we have

Redfern	Nemo	Binner
R. & G.	Justrite	Warner
C. B. a la Spirite	Treo	Thompson
Royal Worcester	Kabo	Stylish Stout
Rengo Belt	Juspul	

LACE FRONT MODELS

Boston Custom Made
Roberta Redfern
R. & G. Warner

BRASSIERES

Warner	Circlet	Nature's Rival
Treo	Vogue	Model
Parisform	Vanity Fair	
Boyshform	Dorothy Bickum	

CORSETS THAT ARE DIFFERENT

Netheralls	Corselettes
Wrap Arounds	Elastisides

The stout woman is ordinarily the hardest to fit, still we fit more stout women to corsets annually than do all Chicago stores combined—and we have for years past—our corsetieres are trained scientifically to understand the importance of the corset and how it can bring you health and comfort along with the fashionable "lines."

Here you will find special fitters for many services, including a complete Maternity Corset Section—a section for elastic girdles, a section for juniors, a section for stouts—which includes our famous Nemo section with the advantages of the "N. H. F. I." of New York—the Medicanical Health Section in charge of a trained corset hygienist—and, finally, a section for surgical fittings.

We specialize in each division of corset service—fitting brassieres with as much care and thoroughness as we do corsets, with results that are most surprising to many women—every new improvement is featured here first.

A fitting service that has not alone won the approval and support of the majority of Chicago's well dressed women, but of the foremost modistes and physicians as well, for we can and do corset the figure according to the most rigid demands of either—and for our fitting services no charge is made.



The busiest corset shop in Chicago, because of the unusually proficient fitting service we provide—a service every woman appreciates, and especially so the woman who is difficult to fit—the fitting service is free.

50th Anniversary Sale

New Spring Furs

—Fifth Floor—State Street—

Hudson Bay blue fox, Baum marten fox, Poiret fox, blue wolf, platinum wolf, fitch, squirrel, and Japanese sable chokers in two-skin style. The furs are rich, soft and luxurious, and the style of these neckpieces faultless; values to $27.50, at..... **17.25**



FUR CHOKERS AT 8.75—Chokers of fox in several shades of brown, as well as fitch, squirrel and Iceland fox, in shades of beige or platinum. Two-skin, natural and stone marten opossum chokers; splendid values at the regular price of $12 and very special for the Anniversary Sale at.. **8.75**

50th Anniversary Sale Provides Exceptional Savings in

Women's Fashionable Gloves

—Main Floor—Center—

Women's Milanese silk gloves; 16-button length; heavy quality silk; Paris point stitching; shown in white, beaver, field gray, light gray, almond, pongee, and new mode; special valuess at..... **1.39**

Women's suede finish fabric gloves; 12-button length; spear backs; shown in mode, brown, covert, and sand, will wash as easily as a handkerchief; all sizes, special at **79c**

Women's tricot silk gloves; double finger tipped; Paris point stitching; 16-button length; shown in black, white, mastic, beaver and mode; should sell for $1.39; specially priced at..... **98c**



Imported Indestructible Pearl Beads

—Main Floor—State Street—



White Gold Filled Wrist Watches for Women or Misses

15 jewel movements in cases with prettily engraved bezel and sides, fancy dial, sapphire-tipped crown in tonneau, octagon, and cushion shapes, ribbon bracelet; actual $15.00 watches; special at **9.98**

Opera length necklaces of finely polished and evenly graduated pearl beads with solid gold clasp set with genuine diamond; $5 value, while 350 last, special..... **2.95**

60 inch pearl bead necklaces are a new and attractive novelty. The beads are small, highly polished and indestructible. $7.50 value at **4.48**



Shower and Pendant Earrings

2,000 pairs of these latest novelty earrings with French backs, shown in imitation jet, pearl, amethyst, ruby, amber, jade, and sapphire—all of one kind or in combination effects, 75c and $1 values at. **48c**

...RTISEMENTS on ... ...CEDING and FOLLOWING PAGES

50th Anniversary Sale

Lowest Prices Our Chief Attractions

Boston Store

STATE MADISON AND DEARBORN STS.

Store Hours Monday 8 A.M. to 5:30 P.M.

Men's New 4-piece Suits

Fourth Floor—Dearborn Street

Here's a great chance for the men to profit by the price lowering power of our 50th Anniversary Sale—a chance to make savings of the most extraordinary kind on clothing of genuine worth and character The thousands of men who are already acquainted with the dependable clothing we sell will be sure to be here in force, and those who do not trade here will find this a mighty good time to investigate.



Four piece suits—coat, vest and two pairs of trousers—of pure wool silk mixtures, unfinished worsteds, worsteds, tweeds, serges, homespuns, and fine cassimeres in such a vast collection of thoroughly desirable colorings and patterns that no matter how critical you may be we are sure to be able to show you a suit in a fabric to meet your hearty approval.

The styles include the smartest and nattiest models designed for young men's wear this season as well as plenty of conservative styles for the more settled individual of business. There are suits of extreme type for the fellows who are still in school—cleverly cut two and three button models that are the acme of style. And in addition to all these is a splendid selection of

Four piece golf suits—smart sports models that include beside the pair of regulation trousers a pair of golf knickerbockers. Made of fine all wool tweeds in neat gray and tan mixtures.

Don't even let size keep you from attending this great event because we have provided well with plenty of regular and stout sizes of 33 to 46. All in all this is the most completely planned Sale in years, with values up to $35, choice at $21.50.

Men's Linen Handkerchiefs

Main Floor—State Street

Men's fine pure Irish linen handkerchiefs with ¼ inch hem, generously full size; 20c value (limit one dozen); dozen, $1.59; each.. **15c**

GAINSBOROUGH HAIR NETS

Main Floor—Center

Gainsborough double mesh hair nets; cap or fringe shape; all colors except white and gray; the dozen **89c**

Gainsborough single mesh hair nets; cap or fringe shape; the dozen. **59c**

PHOTO FRAMES

Seventh Floor—Dearborn Street.

Swing photo frames; gold and silver finished in several tones; splendid for boudoir or mantel, all sizes up to 8x10 inches; while 1,000 last; should sell for at least $1.00 (none delivered), at **69c**

SHAKER FLANNEL

Second Floor—Center

(No Mail or Phone Orders.)

Bleached shaker flannel, 36 inches wide; soft fleece; reversible heavy weight quality; for infants and other purposes; 33c value, special for Monday at, yard **22c**

ART FLOWERS

Main Floor

Artificial flowers, for home decorations; daisies, bud roses, bachelor buttons, pussywillows, asters, nasturtiums, jonquils, American beauties, rambler roses and various other bright flowers; values to 15c; special at **7c**

CAMEL CIGARETTES

Main Floor—Dearborn Street

Cigarettes: Camel or Chesterfield (limit of one carton of each brand); carton of 200; none delivered; at **1.05**

CHILDREN'S SHOES

Fourth Floor—State Street

Children's and misses' high cut lace shoes, of tan or black calf skin, extension leather soles; round or English toes; excellent for school or dress wear; sizes 8½ to 2; worth $3; special at **89c**

MAGNAVOX

Seventh Floor—Center

Radio magnavox, type R. B.; the new type horn eliminates all metal vibrations; all metal parts gold plated; manufactured by the Magnavox Co., Oakland, Cal. $35.00 value, at..... **21.88**

BRIEF CASES

Seventh Floor—Dearborn Street

Genuine grain cowhide brief cases; 2 and 3 pockets; black and brown, 2 strong straps around case; extension lock, reinforced ring handle; 11x16 in.; $7 vals., at **4.75**

$21.50 Values to $35 in HEAD PHONES

Eleventh Floor—Center

Genuine Master Baldwin radio head sets; noted for true natural tone; recognized by foremost manufacturers and amateurs; complete with 2 receivers, head band and 6 foot phone cord; $12 value at **6.48**

O'SULLIVAN RUBBER HEELS

Fourth Floor—Center

O'Sullivan rubber heels; black or brown; for men's or women's shoes; they absorb the shocks that tire you out. Take the jar off your spine when you walk. Have all your shoes O'Sullivan rubber heeled, special at only **23c**

$17 Celebrated Bivotex Toric Double Vision Solid Bifocal Eyeglasses, $7

Seventh Floor—State Street

Just one-half price, think of it! The well known genuine "Bivotex" at so low a price. Distance and reading glasses fused in one piece of solid glass, with no cement scales to fall off or discolor. The lens that eliminates all aberration, made in toric, which increases the field of vision twofold. Lenses changed without charge within six months if your eyes need a change of lens.



Examinations Are made free by one of our many registered expert optometrists—men with years of training.

The Lenses Toric, best made, ground in any shape or size.

The Frames The finest grades, including the latest Zylo Shell, Windsor, Shelltex, Shur-on, and many other celebrated makes to select from.

Guarantee We will duplicate the present glasses you are wearing or will fill your oculist's prescriptions and guarantee them to be exactly as ordered. The glasses made from our own tests are guaranteed to fit.

Private Fitting Rooms Are equipped with the very latest scientific devices and instruments, whereby the slightest correction may be detected.

Your first opportunity to secure a pair of famous Bivotex double vision eyeglasses or spectacles below the standard price of $17.00; an Anniversary special quite without a peer at tomorrow's exceedingly low price (Seventh Floor)..... **$7**



Shur-On Glasses

The genuine Shur-on glasses, the best made for distance or reading, with toric lenses, in spectacle or eyeglass style; $7.00 values complete with case, Monday at..... **$2**

Zylo Shell Glasses

Latest style, large round spectacles, fitted with clear periscopic lenses; splendid for reading or distance; regularly $3, while 2,000 last at **$1**

50th Anniversary Sale — Full Size Wardrobe Trunks

Seventh Floor—Dearborn Street

The illustration shows a wardrobe trunk that is decidedly out of the ordinary in construction at its price. Made of three-ply wood veneer throughout, and covered and bound with hard vulcanized fibre. A large roomy wardrobe trunk, 43x23x22½ inches and equally as desirable for women's as for men's use.



Made with open bulged top; all drawers strong, well-taped and lined throughout with cretonne; heavy brass-plated hardware riveted on; paracentric type lock; full nickel plated trolley, adjustable follower, laundry bag; shoe box; locking device secures all drawers.

Your choice of these splendid wardrobe trunks in blue, green, or maroon. Only 200 of these $40 values, while they last, special at **25.00**

50th Anniversary Sale — New Canteen or Vanity Cases

Main Floor—State Street

A Leather Goods Section Anniversary Sale special of more than usual interest because of the decidedly low price for vanity cases in the very styles the well dressed woman is seeking.



Cases made of imitation leather in large square shapes with side handles. Extra deep body fitted with powder and rouge box, lipstick holder, large clear mirror and change purse.

No matter from what standpoint you judge handbag value you will readily agree that these are easily worth $2.50 and $3.00. Special Monday, **1.59**

SUGAR

Finest granulated; with $2.00 grocery order (meats, flour, soaps, advertised preserves and peaches not included); 10 lbs..... **65c**

Twelfth Floor

Krispy Soda or Graham crackers, 4 lb. caddy, 49c.

Corn, Savoy fancy sugar, sweet, 3 cans, 23c.

Peas, Richelieu Early June, 3 cans, 25c.

Pineapple, extra fancy Hawaiian sliced, No. 2½ can, 45c.

Macaroni, spaghetti or noodles, Fortune brand, 3 pkg., 23c.

Prunes, very fine Santa Clara, 60 to 70 size, 5 lbs., 54c

Lemon or Vanilla Extract, Dr. Price, 1½ oz. bottle, 29c.

Rice, fancy new crop, blue rose, 5 lbs., 37c.

Coffee, fresh roasted Breakfast Blend, 3 lbs., $1.

Salmon, Libby's fancy Red Alaska, 1 lb. can, 27c. Baked beans, in sauce, Libby's No. 2 size, 3 cans, 35c.

Sardines, fancy Norway imported, in pure olive oil, 3 cans, 35c.

Olive oil, virgin pure Gallia French imported, ½ gal. can, 1.59.

Tea, very fine new crop, basket fired Japan; reg. 75c, lb., 55c.

Cocoa, pure fresh ground, 3 lbs., 27c.

Apple butter, Savoy brand, pure and fresh, quart jar, 23c.

Pancake or Buckwheat flour, Lenfesty brand, 4 lb. bag, 23c.

Brer Rabbit Molasses, Green Label No. 5 can, 44c.

Grape Juice, pure, Red Wing, quart bottle, 35c.

Bitter chocolate, Wilbur's, pure, for coating, lb., 37c.

PEACHES California Extra Standards, in 30% pure sugar syrup, full halves, yellow freestone, regular 29c can, at 6 cans for.... 1.19

Honeysuckle Bush

Eleventh Floor—Dearborn Street

One of the most beautiful flowering shrubs—in pink, white or yellow, 4 to 5 feet high **39c**

Syringa, Mock Orange, 4 feet high, only 43c

Snowball bushes, Japan variety, 3 to 4 feet high..... 67c

Lilac bushes, purple or white, 3 to 4 feet high 55c

Catalpa Bungii, umbrella shape, 2 year head 1.98

American elm trees, very fine shade, 8 to 10 feet high 1.98

Flower and vegetable seeds, all varieties, at, pkg..10c

Tamarix American, very ornamental; 4 to 5 feet high..43c

Spirea Billardia, pink spirea, 4 to 5 feet high 45c

Hydrangea Bush, well branched; 3 to 4 feet high 45c

Gooseberry bushes; fancy large, 3 years old 23c

Snowball in tree form; 4 to 5 feet high; 3 year head at 49c

Red raspberry canes, everbearing, 5 in a bundle 35c

Garden pea and sweet corn seed, best varieties, lb. 43c

Lawn seed, Chicago's finest mixture, 5 lbs., 1.49; lb., 32c

Blue grass seed, Kentucky's best, pound 39c

Gladioli bulbs, mixed colors, No. 1 size, dozen 19c

Pear trees, extra large, 6 to 7 feet high, Duchess..1.39

Plum tree, Burbank or Abundance, 6 to 7 feet high..... 1.29

Currant bushes, fine 3 year old, 19c.

Forsythea Golden Bell, 4 ft. high, 49c.

Apple trees, best varieties, 6 to 7 ft. high, 89c.

Flowering Crab, very ornamental, $1.89.

Althea Bush, Rose of Sharon, 5 to 6 ft. high, 89c.

Bleeding Hearts, fine large clumps, 85c.

Fertilizer for lawns and garden, Wizard, 100 lb. bag 2.19

50th Anniversary Sale — Toilet Articles

Main Floor—None Delivered

Ed Pinaud's Lilac Vegetal, bot. 85c

Kerkhoff's Djerkiss face powder, 50c size, box 34c

Daggett & Ramsdell perfect cold cream, 50c size, jar..... 31c

Le Vaux Benzoine & almond lotion, bottle... 33c

Lazell's English Ideal perfume, regularly $1, at, oz., 69c

Kolynos tooth paste, tube.... 16c

Sanitax hair brushes; can be washed, boiled or sterilized without injury; regular $2.00 brush at 1.39

Jap Rose toilet soap, cake.... 6½c

Rouge Parfumerie Theatrale (Paris), box..... 19c

Royal Bouvardia perfume, imported; $2.25 value, ounce. 1.79

50th Anniversary Sale — "Priscilla" Mitered Mirrors

Seventh Floor—Dearborn Street

"Priscilla" mirrors are made by one of the largest mirror manufacturers in America and it is only because we purchased an exceedingly large number that we were able to secure them at a price sufficiently low to offer them for the Anniversary Sale at just about half price in most cases.

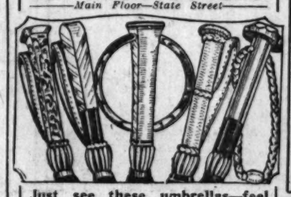


The glass is of finest selected quality plate; flawless, well silvered, and attractively mitred; each mirror in a handsome gold burnished and polychrome frame; sizes 20x35 in., 23x35 in., 21x51 in. and 19x53 in. frame sizes. A variety of finishes guaranteed never to tarnish.

Mirrors suitable for buffet, console tables, living rooms, halls, nooks, etc.; values to $35, while 400 last, choice **14.95**

50th Anniversary Sale — Umbrellas

Main Floor—State Street



Just see these umbrellas—feel the fine silk taffeta of which they are made and note its quality—and you will think as we do, that this is a most usual bargain.

Made of fine green, blue, purple, brown and black silk taffeta with satin borders.

The handles include amber color and bakelite rings and leather straps. The tips and stubs match the handles. 5.50 always the price. Monday at..... **3.45**

50th Anniversary Sale — Baby Strollers & Carriages

Seventh Floor—Dearborn Street



Baby carriages in full size, roomy gondola or Pullman style, made of excellent quality reed Corduroy upholstery and draft curtains; full tube pushers; strong steel wheels; flexible resilient spring supports. All desirable finishes; regular $30 value for..... **21.95**

Full size baby strollers, as illustrated, made of woven fibre; have adjustable dash and back, padded sides and loose cushions; full tube pushers; sliding hood; good springs; royal blue, drab, or mahogany finishes; $25 value at..... **16.95**

50th Anniversary Sale—Drugs

Seventh Floor—State Street

Absorbent Cotton, pound roll, special..... 32c

Horlick's Malted Milk, hospital size... 2.68

Boracic Acid, Powder or Crystal, lb..... 23c

Lapactic Pills, 100 in bottle (Sharp & Dohme), special..... 25c

Pandering, $1 size, special 55c

Tincture of Iodine, 4 ounce bottle..... 33c

Witch Hazel, quart bottle..... 43c

20 Mule Team Borax, 5-lb. box..... 48c

Fletcher's Castoria, 40c size..... 25c

Bayer's 5-grain Aspirin, bottle of 100 tablets... 79c

Mulsified Cocoanut Oil (Watkins'), 50c size... 31c

Moth Balls, 1-lb. pkg.... 15c

(No Mail or Phone Orders.)

Enoz Moth Liquid, pt. can 57c

Phillips' Milk of Magnesia, 50c size..... 34c

Tanlac, the system regulator, $1 size..... 83c

Seidlitz Powders, 25c size, at 17c

Sal Hepatica, large size 76c

Hair Goods

Seventh Floor—State Street

Have just as pretty a coiffure as your friends who have ample hair. These switches are exceptionally attractive in their waved effect and good shades. Regular stems; second quality; no gray. In three special groups:



18 in. long —1¼ oz., 1.45

20 in. long —1½ oz., 1.75

22 in. long —1¾ oz., 2.95

7.50 natural wavy real human hair switches; all colors, no gray; 24 in. long, weight 2½ oz. at..... 5.25

50th Anniversary Sale — Porcelain Dinnerware

Eighth Floor—State Street

100-piece set of dinnerware, made of fine American porcelain in several desirable shapes—all open stock. Decorated with floral and conventional borders; coin gold handles. Sets that regularly retail for $40; special..... **26.95**



Glass Water Sets of half-gallon jug, six tumblers to match and 14-in. round mirror plateau neatly decorated. Set, special at **1.65**

Colored table glassware, including plates, bon-bons, plain and footed nappies, low compotes and other pieces in a varied assortment of sizes and shapes. In ruby, peach-blow, canary and blue. Special, choice at..... **49c**

Phenomenal Furniture Values for the 50th Anniversary Sale

End Tables



End tables with solid mahogany tops and legs, braced with strong cross stretchers. A splendid piece of furniture notwithstanding its very low price; $7.50 value, at.... **4.48**

Davenport Tables



One of 7 styles is illustrated, a massive duotone walnut table of artistic Italian style. Top is 18x60 inches, heavy cross-stretcher; values to $35, at..... **18.75**

Tea Cart with Drop Sides



A well designed tea cart with drop sides is finished in walnut or mahog. any; special **16.98**

Oak Porch Swings

An exceptionally well built solid oak swing, 38 inches between the arms, roomy enough for 2 people; strong chain supports; $4 value. **2.79**

Three Piece Combination Walnut Bedroom Suite

Louis XVI. style; 48-inch dresser with two large and two small drawers which are full dust-proof lined and center glides, 30x38 inch mirror, 38-inch chiffonette with large drawer at base; two small drawers at top, and two-door cupboard with three drawers inside; full size bow-end bed; $239 value, special at **149.98**

Tenth Floor



Massive Overstuffed Living Room Suite

Consisting of three pieces, as illustrated—davenport, arm chair and wing chair. Davenport is full size and made with three spring-filled loose cushions, resting on hand-tied springs on strongly webbed base; deep spring back and large roll arms; both chairs of same type of construction. Choice of coverings of several patterns of velour and tapestry. The separate pieces priced: davenport, 87.50; arm chair, 45.00; wing chair, 52.50, or the set as a whole, $236 value, at..... **$177**

Anniversary Sale of Mattresses

"Boston Special"; an exceptionally well built mattress of all layer cotton felt; made with four row side stitching; roll edge; covered with heavy quality drill ticking; a wonderfully comfortable and sleep-inducing mattress; 50 lbs. in the full size; $22.50 value at..... **14.98**

All cotton mattress; covered with woven striped ticking; 45 lbs. An excellent mattress to send to your summer vacation home; will give plenty of good service; an $11 value, special for the Anniversary Sale at **6.89**



Brown Fibre Rocker



As illustrated, this high back brown fibre rocker has broad arms and roll seat; strongly braced; chairs also at same price; regular $12 values, special Monday at..... **7.89**

Velour Covered Wing Chair

A chair built for comfort—heavily cushioned and covered in velour; assorted colorings, $60 value, special at **31.98**



Steel Beds

Walnut finish steel beds with imitation cane fillers sets and tinted ornament; well proportioned; all sizes; $25.50 values at **14.98**



Seven Piece, Two-Tone Walnut Dining Room Suite

Consisting of large size table, 5 side chairs and 1 master chair with tapestry seats (buffet to match, $70 value at $2.50, or serving table, $40 value at $30). The seven piece set, as illustrated, regular $145 value, at **$98**

SEE OUR ADVERTISEMENTS on the PRECEDING and FOLLOWING PAGES

50th Anniversary Sale

Lowest Prices Our Chief Attractions

Boston Store : Our Basement

STATE MADISON AND DEARBORN STS

Women's soft finish handkerchiefs, ¼ inch hem, worth 6¼c, at 3c

PALM OLIVE SOAP

50th Anniversary Sale

The Dress Goods

Basement



The popular silk finished striped skirtings generally used for summer skirts. In every imaginable color combination. Medium weight; full 40 inches wide. A material that usually sells for $1.25; Anniversary Sale price, the yard 57c

Three cases mill remnants of dress goods, suitings, tweed and Bolivia coatings, poiret twills, tricotines, fine French serges, novelty weaves, etc., in lengths for capes, wraps, suits, skirts, etc., in all the wanted colors, including black, all specially priced for our Anniversary Sale at about

⅓ to ½ Less Than Regular Price

Store Hours Monday: 8 A.M. to 5:30 P.M.

50th Anniversary Sale

The Wanted Silks, Anniversary Priced

Basement

Silk ratine; one of the most desirable of the summer silks; in thirty beautiful light and dark colors, in very serviceable and fashionable homespun weaves so popular this season for dresses, coats, sports wear, etc.; 36 in. wide; exceptionally low priced for tomorrow at, the yard..... 57c

Novelty printed silk warp crepes de Chine. A fashionable silk for summer wear; in a splendid assortment of colors, styles and patterns, printed on light and dark grounds; fine heavy, excellently wearing quality; for dresses, blouses, etc., 36 in. wide; specially priced at, the yard..... 67c

40-inch pure silk crepes de Chine; firm, rich, lustrous, soft and clinging silks in a complete assortment of light and dark colors, as well as black and white. Just the silks you desire for summer dresses, blouses, lingerie, etc.; specially priced for Monday at the yard..... 1.27

50th Anniversary Sale

Women's "Onyx" Hose

Basement



Women's genuine "Onyx" brand full fashioned hose at a remarkably low price. Every pair pure silk. Also included are the fashionable panel back hose; semi-fashioned; in black only. "Onyx" hose in black and a variety of colors. The quality hose that regularly sell for $1.25 to $1.75; but they are classed as "seconds," though in most cases the imperfections are so slight they are hardly noticeable, so they are priced at 77c

Infants' imported short hose; full fashioned; rolled tops; in white only. Sizes 4½ to 6½; others price this same quality at 25c; tomorrow at 12c

Basement

Palmolive soap, the regular 10c size cake—none delivered—limit three cakes—special at

3 Cakes for 15c

SILK RIBBONS

Basement

Mill ends of moire, taffeta silk and satin taffeta ribbons in a variety of new Spring patterns and colorings. Widths from 3 to 4½ ins.; lengths from 2 to 5 yds.; 34c values; special at, the yard, 13c

WOMEN'S GLOVES

Basement

Women's 16 button length good quality Milanese silk gloves, Paris point stitching; in white only; seconds of the $1.50 quality; special for Monday only, choice at 87c

SUGARED DATES

Basement

A Basement candy section special! Delicious Hallowee sugared dates, imported from Persia; as delicious as they are nutritious; special Monday at, the pound..... 9c

HANDKERCHIEFS

Basement

Men's handkerchiefs; colored woven border, in tan, helio and green; also included are handkerchiefs with white satin stripes, seconds of the 15c qualities; special at the dozen, 1.10, or each at 10c

SHAKER FLANNELS

Basement

36-inch bleached shaker flannel, reversible; medium weight, extra good quality, soft fleece finish; used for infants' wear, etc.; 25c is what the other stores ask; Monday, while 2,500 yards last, special at, the yard 17c

UMBRELLAS

Basement

Men's, women's and children's umbrellas of unusually good quality American taffeta; paragon frame, handsome Bakelite ring and cord handles; the usual $1.50 values. (None delivered). At.. 87c

COMFORTERS

Basement

250 fine bed comforters, size 72x84 inches, silkoline covered and filled with clean, sanitary cotton, scroll stitched and knotted; the comforters other stores ask as high as $4.00; special, choice at 2.87

BUCKEYE MALT & HOPS

Basement

Buckeye malt, hops and gelatine, 160% pure; 2½ lb. net weight can of malt, full 3 ounce package of choice hops and a 1 ounce package of gelatine; tomorrow complete, a regular 65c value, at 57c

SIX PIECE NAPPIE SETS

Basement

A general utility six piece glazed pottery nappie set for the kitchen, including six nappies, 4, 5, 6, 7, 8 and 9 inches in size; neatly decorated with blue band. Sells regularly at $1.50; specially priced for Monday only, choice at, set 87c

8.47 for Newest Silk Dresses Worth to 16.50

Basement

Here is an offering of newest silk dresses, the equal of which has not been seen in many a day. So entirely new and attractive are the styles, dresses prettily made of such a wonderful variety of splendid new materials; surely it will cause you to wonder how such really handsome dresses can be offered at such an astonishingly low price; a price that for the remarkable values offered, you will not see repeated in many, many months to come. Truly this will be a much talked of, and long remembered, gala Basement event!

Dresses of the most fashionable of materials, including beautiful Canton crepes, flat crepes, Roshanara crepes, Alltyme crepes, georgettes, Paisley silks, poiret twills, shekaras, foulards, tricoshams, and handsome lace and Canton combinations that are appropriate for evening wear.

Note the illustration—it is representative of only one of two score or more of equally attractive models; some of which are prettily pleated, others are circular, still others are in the draped silhouette effects; most of them are belted with self or corded materials in both wide and narrow widths. Panels and side drapes of georgette seem to hold the center of attention in trimmings, although a goodly number of them are tastefully trimmed with ribbons, pretty flowers and large rosettes.

The dresses are in an endless variety of colors and shades, including brown, tan, rose, orchid, black, green, orange, red, navy, gray, yellow, copen and blue.

Regardless of where else you may go, you cannot equal such values as these. No matter what your style preference, you are positive to find here tomorrow the dress that you most desire. Sizes for either women or misses; 16 to 44; values to $16.50; priced specially for the 50th Anniversary Sale, choice at 8.47.



50th Anniversary Sale

$1.50 Corsets, 97c

Basement



Here is a corset value that really should not be overlooked, for we are offering corsets that are actually worth $1.50 at only 97c.

One popular low bust model is illustrated. Strongly reinforced over the abdomen.

Wide graduated front clasp with hook below clasp to make it fit more snugly; 4 hose supporters. Also medium and topless models; sizes to 36; special at 97c

50th Anniversary Sale

The Underwear

Basement



Women's fine cotton vests; low neck; sleeveless; values to 17c; special Monday, choice at. 12c

Women's fine cotton gusset bloomers; white and pink; all sizes; specially priced at..... 37c

Children's good quality nainsook union suits; athletic style; the regular 53c values; choice, special at.. 33c

Men's fine nainsook union suits, athletic style; summer weight; usually marked at 63c, special at..... 47c

50th Anniversary Sale

Petticoats, Gowns

Basement



Women's crepe night gowns; prettily figured in beautiful blue bird designs; as illustrated; gowns that usually sell for $1.25, special at..... 87c

Women's extra size wash petticoats; neatly ruffled flounce; the regular 85c values, choice Monday at..... 57c

Women's cotton taffeta petticoats with pretty background design in pink, blue or lavender; handsome flounce, $1.25 values, choice Monday at..... 83c

50th Anniversary Sale

Black Sateen

Basement

Three thousand yards remnants of exceptionally fine quality mercerized black sateen, for linings, school boy's blouses, for the little girl's bloomers and petticoats, and it makes up into the neatest of house aprons. This is an unusually heavy quality, a quality that will give the utmost in hard wear. All in long, serviceable lengths. It is very seldom that you can buy black sateen of such a grade as this under 47c, at 27c

50th Anniversary Sale

The Wash Goods

Basement

5,000 yards 32 and 36 in. woven and printed shirting madras, pretty styles and colors, at, yard..... 17c

7,500 yards 27 inch beautiful dress ginghams in neat checks, plaids and stripes, 29c values, at, yard..... 19c

5,000 yards 39 inch remnants Normandy voiles, in lace effects and figures; at, yard.. 29c

6,000 yards 36 in. unbleached standard make sheetings; our regular 19c values, special, yard.... 11½c

36 in. dress and wrapper percales; in the new spring styles and colors, at, yd... 13½c

29 inch Bluebell cheviots, in a splendid weight for blouses, rompers and work shirts, special at, yard..... 17c

32 in. finest quality dress ginghams in pretty plaids and checks for dresses, etc., remnants, at, yard.. 23c

36 inch bleached muslin, soft mellow finish for making sheets and slips, special at, yard... 14½c

3,500 yards genuine Aurora 8-4 bleached sheeting, this well known make, special, at, yard... 47c

100 doz. 81x90 in. Snowflake bleached sheets, French center seam, for hotel and rooming house use, $1.25 values, choice at.. 87c

42 and 45x36 inch willow bleached pillow slips and other makes, specially priced at 18c

130 pieces blue and white standard feather ticking; a splendid quality, 39c value at, yard..... 29c

50th Anniversary Sale

Spring Suits, 5.97

Basement



A smart new spring suit at $5.97! Surely that is enough incentive to bring hundreds of economical women shoppers to visit our Basement Suit Section tomorrow. And, indeed, it is a timely offering, too, for the summer season draws near, and, every woman knows a fashionable suit is always appropriate.

Here are neatly tailored suits of good quality all wool and worsted jersey. In any number of colors, including gray, brown, blue, green, copen, tan, red, etc.

Two of many very popular styles are illustrated. Included are plain tailored models with pockets and narrow belts. Collars are either rolled or in the fashionable tuxedo style. Backs are pleated. Skirts are full cut and have two patch pockets. Sizes 16 to 18 for the misses and sizes 36 to 44 for the women; go anywhere else you wish and you will find identical suits marked as high as $10.00; tomorrow they are special at only 5.97

50th Anniversary Sale

Delightful Hats

Basement



Delightfully new and different are these hats that we are offering Monday for our great 50th Anniversary Sale. They are of the much wanted Milan, Milan hemp, straw cloth and of taffeta silk with brims in contrasting colors.

A multitude of shapes including: quaint pokes, large flat shapes, small round models that are so popular for sports wear; mushrooms, off-the-face effects and turbans.

There are models for every kind of wear, be it street, business or afternoon wear. Every one is a gem of trimming perfection, for the varieties are certainly complete. The trimmings include bright glossy fruits, small colored cloth flowers and smart pom-poms. You may shop anywhere else and you will find hats hardly comparing with these selling at as high as $5.00; special at 1.93

Also included are the children's new "Java" Panama fancy straw hats with flowing silk ribbon and streamer trimming. Brim edges bound in silk and straw. $1.25 values, special tomorrow at this very low price; choice at 73c

50th Anniversary Sale

The Notions

Basement

36-yard spool of sewing silk in black and colors; special, the dozen spools for 45c, or, the spool, tomorrow at 4c

Pearl buttons in white and colors; card of 6 buttons, sizes 30 and 36 ligne; 2 cards for 13c, or the single card, special at 7c

Darning cotton in black and colors. Dozen balls, 27c; or at, the ball 2½c

Curling irons, 6 in. sorted sizes; Monday special at 3½c

Ten lb. Dorcas knitting cotton; white and colors; the ball 6½c

50th Anniversary Sale

Shinola Set

Basement

Shinola home shoe shining sets, consisting of a lamb's wool brush and bristle dauber; a regular 25c value, special at 17c

Cookies

Basement

Coconut bars; freshly baked; usually sold for 35c; extra special Monday at, the pound 11c

50th Anniversary Sale

Infants' Wear

Basement

Infants' fine quality lawn bonnets, beautifully trimmed with bands of fine embroidery; easily worth 50c; choice at.. 23c

Children's muslin night gowns, princess slips and Billie Burke sleepers; reg. 85c values, special Monday, choice at.. 43c

Children's peg top rompers in pretty shades of pink, blue and tan; daintily trimmed with touches of hand stitching; 89c regularly; choice tomorrow special at..... 63c

50th Anniversary Sale

Towels and Linens

Basement

Here is a 50th Anniversary Sale towel special! Think of it! Twelve thousand linen finish huck towels; sun bleached; neatly hemmed; size 16x32 inches; exceptionally good quality; not one in the lot worth less than 19c; tomorrow (limit 2 dozen), extra special, choice at only 9½c

3,000 yards brown crash toweling, suitable for every kind of kitchen use; very absorbent; 18 inches wide; the regular 14c quality specially marked for Monday, at, the yard 8½c

2,000 bleached hemstitched table cloths; size 58x54 inches; very well made of good quality damask; beautiful floral patterns; usually sold at $1.29; special tomorrow at 77c

Bleached, hemmed damask napkins, size 17x17 inches; round center design; good quality; usually sold at $1.50; special Monday at, dozen 97c

50th Anniversary Sale

Pretty Blouses

Basement



Tricolette, satin, Paisley and novelty silk blouses. Over two thousand from which to make your selection.

Overblouses that gracefully tie at the side; others in just plain blouse effects; some are collarless, others with square necks, and some with the popular roll collars.

In many new and bright spring colors, including Egyptian shades. Sizes 36 to 44. $3.23 values, special at 1.77

50th Anniversary Sale

Slipover Sweaters

Basement



Delightful new women's and misses' slipover sweaters. Dozens of styles—some in plain weaves and others quite fancy—some are of Shetland wools and others in brushed wool effects.

In buff, navy, jade, black, Copen, jockey, red, brown and attractive combinations.

The price of slipovers of the same quality and style as these is seldom under $3.00; choice at 1.39

50th Anniversary Sale

Men's Madras Shirts

Basement



Men who are "well posted" will fully realize what an opportunity this is when they find that "Devonshire Brand" shirts are being offered here tomorrow.

Fast color fancy Jacquard madras shirts in hundreds of smart new patterns and colors.

Hand tailored, full cut, neglige styles; any man would do well to stock up on these shirts for the entire summer. Sizes 14 to 17. You never see such shirts as these marked below $3; special at 1.67

50th Anniversary Sale

Three Rug Values

Basement

Extra heavy quality Axminster rugs, size 27x54 inch; a splendid selection of handsome patterns and colorings to select from. Rugs that usually sell at $4.50, specially priced for Monday, choice at 3.17



27x54 inch Colonial rag rugs in the latest "Chintz effects"; excellently made of fine new materials; rugs appropriate for bedroom, bathroom or sun parlor; the regular $1.30 values, choice at..... 77c

27x54 inch wool Wilton velvet rugs; extra heavy quality; a wide variety of patterns and colorings to select from; rugs that sell regularly at $4, marked remarkably low, at.... 2.87

$8.47 Value for $16.50

50th Anniversary Sale

Boys' Suits, 4.37

Basement



Eight hundred boys' two-trouser suits of good quality cassimeres and cheviots in a wide variety of shades and in plain colors, stripes and mixtures. Coats with inverted pleat back; both pairs of trousers lined. Sizes 7 to 17 yrs; regular $7 values, specially priced for Monday at 4.37

Boys' one-piece play suits of khaki drill, in Steiffel stripes; neatly trimmed in red; sizes 3 to 8 years; 95c regularly, at 63c

Outstanding Anniversary Shoe Values

Basement

Women's good quality low shoes of black satin, with handsome brocaded quarters, French or Cuban heels. And patent colt low shoes with brocaded quarters; all styles with covered heels; all sizes; $5.00 values; special Monday at 2.27



Women's arch support oxfords, well made of genuine kidskin; Cuban heels, flexible leather soles, rubber heels, $4 values, Monday, an Anniversary Sale special, at 2.27

Women's black and tan kidskin oxfords, solid leather soles; low heels; rubber heels attached; $2.00 values at 1.37

Boys' and youths' sports and basket ball shoes; rubber side patch; red rubber soles; all sizes; $2.00 values special at..... 97c



50th Anniversary Sale

Pretty Curtain Materials

Basement



Crossbar Marquisette 40-inch colored crossbar marquisette in many new and desirable designs; makes a dainty, pleasing window drape; 27c values, tomorrow at, the yard..... 17c

36 inch Nottingham and filet netting in a wide variety of attractive new weaves; 47c qualities, tomorrow at, yard 33c

Sectional panel lace curtains, 9 inches wide; in white, cream and ecru; a wide range of pleasing new patterns, 37c values; special, attractively priced Monday at, section..... 25c

36-inch plain weave, natural color casement cloth; fine mercerized quality; Monday special at, the yard..... 33c

36-inch fancy colored cretonne, in many colors and designs; for drapes, etc.; 43c values; special at, yard..... 27c

42-inch Nottingham panel lace curtains; unusually attractive designs; $1.50 is the usual price, at, panel..... 87c

SEE OUR ADVERTISEMENTS on the PRECEDING and FOLLOWING PAGES

50th Anniversary Sale

Lowest Prices Our Chief Attractions

Boston Store

STATE MADISON AND DEARBORN STS.

Monday Store Hours 8 A. M. to 5:30 P. M.

Lady Baltimore Cake

Twelfth Floor

Three golden layers in these delicious Lady Baltimore cakes, filled and generously topped with assorted chopped fruit of finest quality; regular $1.00 Lady Baltimore cake, special for the Anniversary Sale, at..... 50c

FOUR PASSENGER LAWN SWINGS

Eleventh Floor

Lawn swings, sturdily built of heavy hardwood; 8-ft. derrick uprights; full bolted frame; high back; comfortable seats; finished in natural color; ample room for four occupants. $8.50 value; Monday, at 5.89

SEND MOTHER YOUR PHOTO

Eleventh Floor—Dearborn Street

Have your photograph taken for Mother's Day, May 13th. Six Panama style photos mounted in slip-under 8x12 in. double flap folders (choice of four proofs) and one 16x20 in. enlarged portrait. $9.00 value, at 4.25

WALKING & TALKING MAMA DOLLS

Eleventh Floor—State Street

Walking and talking dolls; 20 and 24 inches tall; some with composition legs; dressed in pretty two-piece dresses and rompers with cap to match; black patent leather shoes, stockings. Regular $4.00 value, at 2.48

PIANO WORD ROLLS

Eleventh Floor—State Street

Latest song hits reproduced on word rolls, including "Mellow Moon," "Little Pal of Long Ago," "Runnin' Wild," "Falling," "On a Saturday Night," "Whoa, Tillie, Take Your Time," etc. No phone or mail orders at 47c

STEEL CASTING RODS

Seventh Floor—Center

Richardson steel fishing rods with genuine silver ringed guides and tip. Solid cork handle; adjustable reel seat with finger hook. For casting; 4½, 5 and 5½ ft. lengths, in heavy cloth case 1.69

PRINCE ALBERT SMOKING TOBACCO

Main Floor—Dearborn Street

Good news for pipe smokers and fellows who "roll their own"—the regular $1.50 size can of either Prince Albert "the National Joy Smoke" or Velvet "Mellowed in Wood," (Limit, one can of each brand—none delivered), special, 95c

GOLF CLUBS

Seventh Floor—Center

Come on, you golfers! Wood and iron clubs, some with ivory and fibre face; all iron clubs hand forged; selected second growth hickory shafts; full calf grips; $3.50 and $4.50 sticks, special at..... 1.89

BALL BEARING ROLLER SKATES

Eleventh Floor—Center

Adjustable ball bearing roller skates for boys and girls; will fit any size shoe. Strong heel straps and screw toe clamps. Lots of fun for the youngsters—mighty small cost. Special Monday, at 98c

BASEBALL GLOVES

Eleventh Floor—Center

Genuine horsehide baseball gloves; full leather lined; made with heavy welt seams; cowhide laced wrists; large fingers; major league, full shape; your initials stamped on each glove; full $3.00 value, special, at..... 1.48

RUBBER TIRED COASTER WAGON

Eleventh Floor

"Blue Racer" rubber tired coaster wagon, with 10 inch steel disc wheels on roller bearings; 38x15½ inch body, finished in natural color with sporty blue graining; wheels blue with white stripes. $9.00 value, special, at..... 5.89

3.50 Value to $7.50

7,850 Yards Rich Drapery & Upholstery Fabrics, Yd., 3.50

Ninth Floor—State Street



Here is an offering that has been carefully planned for many months—an event that is certain to make the Fiftieth Anniversary offerings famous for many a year to come—7,850 yards of the richest and most desirable drapery and upholstery fabrics from the foremost mills of the country and from Europe—variety, variety, variety—the diversity of colorings, patterns and weaves is most unusual—fabrics for every upholstery and drapery need—including

fine imported tapestries, fine imported art silk damasks, fine domestic art silk damasks, fine Sunfast Fru Fru in a host of stripe and allover effects—fine Sunfast art silk fabrics.

Many more weaves are included—in every conceivable color that is in demand this season—an opportunity to choose with discretion and to secure precisely the correct weave and color and at a saving such as no other offering of drapery and upholstery fabrics has ever known.

An event that we have planned to surpass in every way any of the sort ever held in Chicago—an event that is hardly likely to be repeated for many a year to come. No matter what your upholstery need—no matter what your drapery need—no matter if you have but a single chair to cover or an entire mansion to plan for, a single window to drape or all the windows of the largest hotel—you'll find this Anniversary Event full of the utmost interest—for the savings are phenomenal in every way—savings that the individual or the upholsterer will hurry to share in the moment they realize their magnitude. The fabrics that are marked up to $7.50 customarily all in one huge group; specially priced for Monday's selling at, the yard, 3.50.

Unmatchable Curtain, Drapery Values for the 50th Anniversary Sale

Ninth Floor—State Street

Duchess Point lace curtains; a direct importation from Switzerland; there is no curtain, either domestic or foreign, which, from the standpoint of beauty, has yet been able to take first place from the Duchess Point. A splendid variety here of regular values ranging to $17.50, at, pair..... $10

Finer curtain nets; in this very wide selection will be found nets of a quality and character suitable for any home. Choose between filet, Amerex, Tuscan, Madras and casement weaves, some of which are shown in delicate shades of gold, pink, blue, and rose, which are absolutely fast colors; values to $1.48, at, yard..... 85c

Silk fringed sectional curtains; Point Duchess and Point de Calais applique. These beautiful sectional curtains are by far the most attractive we have ever shown, and retail regularly for $4.50; special at, the section..... 2.95

Ruffled grenadine curtains, in a very desirable dot and figured pattern, fine sheer quality grenadine curtains, complete with tie-backs in white and colors; usually $2.75, special, pair, 1.95

Point d'Esprit nets are in great demand not only for the dainty ruffled curtains they make but for bedspreads and many kinds of fancy work as well. A special selection of 72-inch Point d'Esprit nets, regularly $1.48, yard..... 85c

Fringed net curtains, and included with them is an attractive assortment of Tuscan nets and casement weaves, all made with heavy bullion fringe, ivory or Egyptian tints; values to $4.50 each, at..... 2.85

Ruffled Point d'Esprit curtains; not only are these curtains splendidly made and daintily ruffled, but they are of exceptional quality, complete with tie-backs; our usual $5.00 quality, at, pair..... 3.50

3x7 foot oil opaque window shades; 5,000 shades amongst which you will find all the leading and most desirable colors; every shade mounted on guaranteed roller; each with mercerized ring pull; regular $1.05 values, special at 62c

Filet grandee fringed curtains; in these very attractive filet grandees we have the nearest approach to the real Russian nets; one of the most complete assortments of fringed curtains at one price we have ever displayed; values up to $8.50, at, each..... 5.00

Bungalow curtain nets, including filet and madras weaves, almost any style of design will be found in this excellent showing; white, ivory, or ecru; 75c to 85c values, at, yard. 48c

Filet sectional panel curtains; included in this excellent assortment are also some panel curtains of Duchess Point; regular values to $1.50, at, the section..... 95c

Rugs, Carpets, Linoleums—An Extraordinary 50th Anniversary Sale

Ninth Floor

Our great rug section has never prepared for any sale on such a tremendous scale as for this half-century event. The quantities are larger, the selections better, and the prices lowered to such a degree that it is extremely unlikely such an opportunity to offer money-savings of equal interest will be possible again this year.



Wilton velvet rugs, 9x12 feet; a heavy quality rug closely and firmly woven in one solid piece. Splendid reproductions of the finest Wilton rugs. Choose from a wide variety of all over patterns, $41.50 values at..... 32.98

Wilton velvet rugs, 9x12 feet; rugs that will wear exceptionally well because of their close, firm weave. A leading make; excellent assortment of patterns; fringed ends. The regular $50 values, special at 37.98

Worsted tapestry Brussels rugs, 9x12 feet; made of good worsted carpet yarns. The best inexpensive rugs made for hard wear. A splendid range of patterns and colorings to select from; $27.50 value; special at 21.98

Axminster rugs, 9x12 feet; superior quality; most of them woven in one solid piece with deep nap, insuring splendid wear. Reproductions of the finest Persian and oriental rugs; values up to $60.00; special at..... 41.98

Royal Wilton rugs, 9x12 feet; seamless, splendid reproductions of Chinese, Persian and Oriental patterns, in colorings to harmonize with almost any room decoration; regular $92.50 values; special at 69.98

Axminster rugs, 9x12 feet; of close, even, firm weave and deep pile; a good selection of patterns and colorings; $40.00 values; special at 29.98

Worsted velvet rugs, 9x12 feet; excellent rugs for living and dining rooms, woven of select worsted yarns and neatly fringed; $78.50 values; special at 57.98

Axminster rugs, 36x70 inches; superior quality rugs in an extensive showing of patterns and good colorings; $9 value; specially priced for the Anniversary Sale, at 6.39

Worsted Wilton and Wilton velvet carpeting, 27 inches wide; a carpet woven for the hard service of hall and stair uses; shown in the much wanted plain shades of taupe, blue, and rose. Some with band border; values to $5.00; special, yard 2.69

Inlaid linoleum, Nairn's "Newark A." One of the very best qualities of linoleums manufactured today; a nationally advertised floor covering known from coast to coast. A wide selection of block and novelty effects, the colors of which go through to the back, which guarantees their brilliance throughout the life of the linoleum. $2.50 is the regular price; marked special for the 50th Anniversary sale at, square yd..... 1.69

Inlaid linoleum, of heavy quality, suitable for kitchen, dining or bathroom. If properly laid it will last for years; the regular $1.25 value in a wide selection of patterns; special, square yard, at..... 1.09

12x12 ft. folding curtain stretchers, with strong center brace 1.69

Bissell's carpet sweepers—all bristle brush 3.15

6-ft. step ladders, made of Norway pine with pail shelf, special ... 1.73

Extension porch gates, nicely varnished, 1.19

Gillette safety razor, known the world over, full gold plated frame and handle, complete with two double edge blades 69c

50th Anniversary Sale "1847" Table Silver

Eighth Floor—State Street

Genuine Rogers Bros. "1847" XS triple silver plated table service of 26 pieces in the beautiful "Old Colony" design or "Anniversary" pattern. Set consists of 6 knives, 6 forks, 6 tablespoons, 6 teaspoons, 1 butter knife and 1 sugar shell. The set complete in velvet lined case. Regular $22.85 value at.... 15.95



Sheffield Silver Plated Bread Trays in the highly artistic Grecian design. Some have handles—others have embossed border design but without handles. $2.25 value, 1.39

50th Anniversary Sale The Wall Paper

Tenth Floor—Dearborn Street

Tapestry pattern wall paper, in light and dark colorings; also two-tones suitable for parlor and dining room; 19c values, roll..... 9c

Embossed tapestry and two-toned liv- ing room papers; others ask 48c, Monday, roll 23c

Plain 30-inch oatmeal paper; dark brown, blue, tan and gray (sold with cut-out borders), 17c and 22c grades, at, roll..... 6c

Washable var- nished kitchen and bathroom papers (sold with bands), tile and block patterns; special at, roll 9c

Allover pattern wall paper; stripes and floral patterns (sold with cut-out borders), suitable for all rooms; a leader at, roll, 4c

Neat light allover pattern wall paper (sold with cut-out border), for attic or basement rooms, special, roll 2½c



50th Anniversary Sale Ready Made Awnings

Eleventh Floor—Center

There is no reason why you should not protect your home from the summer sun when you can buy awnings—good ones—at such prices as our Anniversary Sale offers.

Awnings of 6 and 8 ounce duck in stripes of brown, green, blue, tan and white; widths 30 to 48 inches; drop of 2 ft. 9 in. to 3 ft.; both prices quoted below include all fittings.

Widths 30 to 36 inches, values to $2.25, at..... 1.25

Widths 42 to 48 inches, values to $3.00, at..... 1.75



Awning Materials

4,000 yards of awning stripes in tan and white, blue and white, brown and white; 30 inches wide; 48c value, at, yard..... 35c

50th Anniversary Sale Astounding Prices Prevail on Housewares

Eighth Floor



1 pt. vacuum bottle, keeps contents hot or cold 24 hrs., at... 59c



Molded rubber garden hose, guaranteed for two years, will last longer with proper care, cut off the reel in any length, foot.. 12c

4-ply garden hose, 50 foot length, complete with couplings..... 3.98



Velvetta flat sanitary wall paint, beautiful line of delicate colors and white, gallon 1.98



Black screen enamel, for wire and frame, quart .. 35c

Gladstone ready mixed house paint, gallon 1.29

Sher-in-Williams Family paint, beautiful colors and inside and outside white, gallon 2.85

White enamel for walls and furniture, quart 95c

Anvil White, in linseed oil, in kegs of 12½, 25, 50 and 100 lbs. at, lb.. 6½c

3½-inch flat varnish brush, Chinese bristle set in rubber, at 79c

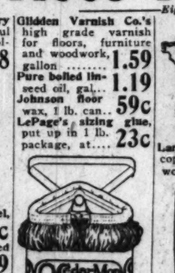
Hygienic Kalsomine, all delicate tints and white, 4 lb. package 59c

Glidden Varnish Co.'s high grade varnish for floors, furniture and woodwork, gallon 1.59

Pure boiled linseed oil, gal.. 1.19

Johnson floor wax, 1 lb. can.. 59c

LePage's sizing glue, put up in 1 lb. package, at.... 23c



O-Cedar oil floor mop triangular shape, regular $1 value, special 57c

Good size house cleaning sponges, Monday 39c

Hot point electric iron, complete with cord and plug 4.69

Imported Willow clothes baskets, selected willows, Monday 79c

Genuine Arcade glass wall coffee mills, hold 1 lb. of coffee, at 1.15

White crepe toilet paper, large rolls, regular 10c val., 12 rolls for.... 79c



Large No. 9 Lisk wash boilers, copper bottom, stationary wood handles, special at. 1.98

White porcelain enameled table tops, slight imperfections, but not enough to mar the wearing qualities; size 25x40½ inches 1.25



Alaska refrigerator, 3 door, side icing style, cork lined, white enameled provision chamber, all parts removable for cleaning; 100 lbs. ice capacity 35.98

75 lb. ice capacity, 32.98

50 lb. ice capacity, 29.98

Alaska refrigerator, apartment house style, 2 door, front icing, white enameled provision chamber, all parts removable for cleaning; 100 lbs. ice capacity 26.98

75 lb. ice capacity, 23.98

Alaska refrigerator, top icing style, golden oak finish, white enameled food chamber, six walls to save ice; 100 lbs. ice capacity..... 23.98

75 lbs. ice capacity, 20.98

60 lbs. ice capacity, 17.98

Alaska refrigerator, 3 door, side icing style, white enameled food chamber, all parts removable for cleaning, retinned wire shelves..... 23.98

Leonard refrigerator, top icing style, white enameled food chamber, golden oak finish, 50 lb. ice capacity.... 14.98

Leonard refrigerator, 2 door style, 1 piece porcelain lined, cleans like a china dish, sanitary and odorless, 100 lb. ice capacity 49.98

75 lb. ice capacity, 45.98

Detroit Jewel oil cook stove, extra large cooking top, powerful burners producing hot blue flame, 1 gal. glass oil fount; smokeless and odorless; three-burner size..... 19.98

2-burner size, 16.98

Brass nickel plated bath tub soap dish..... 59c

Extension mirror, full nickel plated, bevel and plain, magnifying on one side 2.98

5x18 in. glass bevel shelves with nickel plated brackets, 89c at .....

Brass nickel plated wall soap dish, large size..... 59c



Alcazar gas range, sanitary all enamel, cleans like china ware, 20x16 in. rust proof oven and broiler, 3 regular, 1 giant and 1 simmering burner, connected free .. 79.98

Detroit Jewel cabinet gas range; white enameled splasher and panel; 18x16-inch oven and broiler 39.98

Wear Ever Aluminum Specials



4 qt. Wear Ever aluminum preserving kettles; special at..... 1.29



4-qt. Wear Ever aluminum pot roasting kettle, with bail or side handles 1.29



Wear Ever aluminum combination set, consisting of 1 2-qt. stew pan, 1 1-qt. stew pan, 1 7-inch fry pan, at, set.... 1.29



Glass butter churn, black japanned frame, makes delicious butter 45c



Cyclone ornamental lawn fence, made of heavy No. 9 galvanized crimp wire, 42 inches high, ft..... 9c

36 inches high, ft., 7½c

Style F, same as above, with 1½ in. spacing in bottom, beautiful design, 36 in. high, ft 10½c

Galvanized poultry netting, 2-inch mesh, rolls of 150 linear feet, 48 in. high, roll 3.69

36 in. high, roll, 2.89

Black wire cloth for screen doors, windows and porches, 30 inches wide; at yard 19c

Pittsburg electric welded small lawn fencing for flower beds, 24 inches high, made of heavy No. 9 wire throughout, ft.. 7c

Boy Scout pocket knives; stag handles, now 79c

Heavy iron mail boxes, at 69c

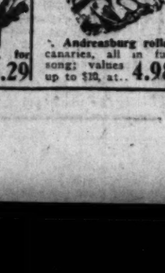
Two quart ice cream freezers, metal frame, at..... 98c



Garden spades; full polished D handles, Monday 98c

Riveted shank steel garden hoes, 7-inch blade, special..... 33c

4 tine steel spading forks, "D" handle.. 69c



Garbage pails, galvanized iron, at 55c

Carpet brooms; 5 sewed; varnished handles; good quality corn; $1.39 value, at 85c

Japanese bird cages, at..... 1.29

Andreasburg roller canaries, all in full song; values up to $10, at.. 4.98

Ash cans, angle iron side brace, 1.15

Six cup Thermax electric percolator, regular $6.50 value, at 5.45

Electric stove, for cooking and toasting 1.29

50th Anniversary Sale Bridge Lamps

Eighth Floor—State Street



Can you imagine a bridge lamp of more graceful, yet conservative design than the one illustrated? But this is only one of a special Anniversary Sale assortment—come see the others in their wealth of elaborate decorations.

Bridge lamps finished in indestructible polychrome and burnished metal leaf; fancy metal adjustable bridge arm.

Included with each lamp is a beautiful Georgette silk shade in the round cone shape. Shades trimmed with ruching, braid, picot edge and finished with 5 inch silk fringe. An assortment of attractive colors; $8 values everywhere. Anniversary Sale price, lamp and shade complete, while a limited number last..... 9.95

Table Lamps

Art metal table lamps, 22 inches high, richly embossed and finished in silver and black; 16-inch, six-panel art glass shade of beautiful design.

The lamp standard is wired for two lights and is complete with silk cord and plug.

At any other time you would probably pay $12.50 for a lamp like this, which for the Anniversary Sale is spl.. at 7.98

SEE OUR ADVERTISEMENTS on the FIVE PRECEDING PAGES

...ll
...rs
...:30 P. M.

...rsary Sale

...ringed curtains; in these very ... grandees we have the nearest ...he real Russian nets; one of ...bleee assortments of ...ns at one price we ...played; values up to 5.00

...ain nets, including filet and ...s, almost any style ...he found in this ex... 48c ...g; white, ivory, or ...5c values, at, yard.

...panel curtains; included in this ...ortment are also ...curtains of Duchess ...r values to $1.50, at, 95c

...iversary Sale

...of Worsted Wilton velvet rugs, 9x12 feet; excellent rugs for living ...cep and dining rooms, woven of se... ...rns lect worsted yarns and neatly fringed; $78.50 val... 57.98 ...8 ues; special at .....

...ed Wilton and Wilton velvet carpeting, ...hes wide; a carpet woven for the hard ...e of hall and stair uses; shown in the ...wanted plain shades ...ups, blue, and rose, ... with band border; ...a to $5.00; special, 2.69 .....

...A." One ...linoleums ...ty adver... ...coast to ...and nov... ...hich go ...69 Inlaid linoleum, of heavy quality, suitable for kitchen, dining or bathroom. If properly laid it will last for years; the regular $1.75 value in a wide selection of patterns; special, square yard, at..... 1.09

...niversary Sale

...de Awnings

...A Floor—Center

...ou should not protect your home ...hen you can buy awnings—good ...our Anniversary Sale offers.

...e duck in ..., blue, tan ... 48 inches; ...3 ft.; both ...lude all fit... ...1.25 ...1.75



...erials ...ripes in tan ...hite, brown ...ride; 35c .....

50th Anniversary Sale

Bridge Lamps

Eighth Floor—State Street

Can you imagine a bridge lamp of more graceful, yet conservative design than the one illustrated? But this is only one of a special Anniversary Sale assortment—come see the others in their wealth of elaborate decorations.



Bridge lamps finished in indestructible polychrome and burnished metal leaf; fancy metal adjustable bridge arm.

Included with each lamp is a beautiful Georgette silk shade in the round cone shape. Shades trimmed with ruching, braid, picot edge and finished with 5-inch silk fringe. An assortment of attractive colors; $18 values everywhere. Anniversary Sale price, lamp and shade complete, while a limited number last..... 9.95

Table Lamps

Art metal table lamps, 22 inches high, richly embossed and finished in silver and black; 16-inch, six-panel art glass shade of beautiful design.



The lamp standard is wired for two lights and is complete with silk cord and plug.

At any other time you would probably pay $12.50 for a lamp like this, which for the Anniversary Sale is spl...at 7.98

PART SEVEN

Chicago Sunday Tribune.

THE WORLD'S GREATEST NEWSPAPER

Theaters 1, 2, 3. Art 6.
Movies 1, 5, 10. Clubs 16, 17.
Music 1, 8. Society 13, 14, 15.
Churches 22, 23.

APRIL 29, 1923.

One Good Film After Another During April

THE BEST MOVIES OF APRIL.

...ola Donna. ...aris Aflame. ...he Fourth Musketeer. ...Sandra. ...The Bright Shawl. ...Ramona. ...Follies of Women. ...Toll of the Sea.

Stormswept. Crinoline and Romance. The Tiger's Claw. Prodigal Daughters. Poor Men's Wives. H. A. Snow's Wild Animal Pictures.

By Mae Tinee.

GOOD-MORNING!

April wasn't a bit stingy with screen contributions! With a few exceptions, film offerings have been one good thing after another. There ARE months, you know, when life for a movie reviewer loses all its sweetness, and the waters of the Chicago river are contemplated with thoughtfulness, if not enthusiasm.

—o—

"BELLA DONNA," with Pola Negri, was a dramatic and ...rbing photo-play. The foreigner who understands so ...well how to convey meaning by the flicker of an eyelash was, ...s Bella Donna, notorious in Paris, an intensely appealing victim of temperament. Another woman in the same part could have so easily revolted one or been merely cheap and uninteresting. Even in her maddest, baddest moments, Mme. Negri kept your sympathy and charmed you by the finesse of her art. The picture was splendidly put on and the star had a good supporting cast.



ANNA MAY WONG.

—o—

"TOLL OF THE SEA" was a photoplay with a "Madame Butterfly" motif. It was photographed in natural colors, and besides being exceptionally pleasing to the eye had a sincere and direct heart appeal. Anna May Wong, Chinese, proved herself one of the most finished of screen actresses. Kenneth Harlan played a difficult rôle as well as it was possible to play it. "Toll of the Sea" had "atmosphere"—if you know what that means.

—o—

"HEARTS AFLAME" had thrill and "punch"; some ...rvelous fire scenes, splendid scenery, good action, and di... ...ction. A decidedly worth while film production.

—o—

"STORMSWEPT" showed our most villainous screen ...ain, Wallace Beery, in an entirely different sort of rôle. ...The picture was rather an unusual program offering, featuring sea, loneliness, and lovelornness. It must be said, however, that the Beery fans infinitely prefer this gentleman as a mean cuss, who will stop at nothing to gain his evil ends.

—o—

"THE FOURTH MUSKETEER," while not a photoplay ...r men only, was a picture that all men would enjoy. A ...appy little prize fighting bit of entertainment, with Mr. ...Meighan, a clean, likable, energetic young chap as the hero. ...The tale was written by H. C. Witwer, author of "The ...Leather Pushers."

—o—

"CRINOLINE AND ROMANCE," with Viola Dana in ...her head, made a great hit. Sometimes Miss Dana is so much ...better than at other times. In the present release she is at ...her best, being exceedingly intriguing in her crinoline and ...ever alluring when she dons more daring garb. She had a

Continued on page five.

Wampas Frolic and Ball Gay with Ten Thousand

By Mildred Spain.

LOS ANGELES.—[Special Correspondence.]—Adjectives blench. Hyperbole becomes the truth. The Wampas frolic and ball, ladies and gentlemen, was a wow! The Wampas made good its promise. "Every star will be there." And what more could you ask? You've seen a De Mille ballroom setting—a vista of gorgeousness. Beautifully gowned women, balloons showered down on the dancers, Sybaris and Hollywood. That was the Wampas frolic. Only where De Mille is content with extras the Western Motion Picture Advertisers provided real stars—they, personally, themselves.



BARBARA TENNANT.

The ballroom was the big stage in the new studio of Warner brothers in Sunset boulevard. It was bright with blue and gold drapes, lithographs of favorite stars, and boxes for those whom the Wampas have made famous. We noticed that Charley Chaplin's picture hung next to Pola Negri's, the dominant woman from Warsaw. There were four orchestras to provide music, but few could dance—there were 10,000 there.

Barbara Tennant was present in a bouffant gown of taffeta. Viola Dana and her sister, Edna Flugrath, had a box in the center of the floor. Viola was in heavy cloth of gold made with a circular skirt. In the Buster Keaton stall there were himself, his wife, Natalie Talmadge, and Constance Talmadge. Constance looked lovely in a low cut dancing frock of black georgette with clever ribbons made of rhinestones. J. Warren Kerrigan sat in "Baby Peggy's" box, where that young star held court in a short white dress and a red cape. May McAvoy, who came to the dance with Bobby Agnew, was in mirror crepe of gray. Leatrice Joy, who has had her hair shingled, looked like an old painting in soft ivory chiffon.

* *

Andree Lafayette Singled Out Most Frequently.

The most distinguished person in the room perhaps was Andree Lafayette. She was singled out the most frequently during the evening. Her butter blonde hair was drawn back tightly from her face and twisted into a chignon—yes, a chignon. She sat in the box with her husband, Arthur Max Constant, and James Young, her director. Of the American stars Pauline Starke was easily the most striking. Miss Starke wore a simple dress of white chiffon and an ivory and diamond charm on a narrow black ribbon.

Bull Montana received the greatest shout of welcome, and Bull with true kingly kindness waved to all his admirers, while his cauliflower ears shone resplendently. Fred Niblo introduced the "stars of tomorrow" and "the stars of today" from the stage. Viola Dana remarked plaintively that that let her out—she was not a star of yesterday, or today, or tomorrow. The stars of tomorrow introduced were Eleanor Boardman, Evelyn Brent, Dorothy Devore, Virginia Browne Faire, Betty Francisco, Pauline Garon, Laura Laplante, Margaret Leahy, Helen Lynch, Derelys Perdue, Jobyna Ralston, and Ethel Shannon. The debutantes wore white and were given applause for histrionic ability and not for charm.

Ten of the "stars of today" followed in the costumes that had given them the raison d'être to star. Helen Ferguson appeared as the immigrant girl in "Hungry Hearts," Pauline

Continued on page five.]

Words of Cheer Tell of Ravinia Season

By Edward Moore.

EARLIER than has been his practice by at least three weeks, Mr. Eckstein, in his avocational capacity as our summertime entrepreneur of opera, gives out his roster for 1923 at Ravinia. This is as good a place as any to say that, on form and taken in its relation to the répertoire of thirty-five or more operas tentatively listed for revival or first time performance there, it is well worth giving out by him through me to you, on the assumption that you are interested in whatever will keep music alive and moving in the weeks between now and mid-October.

This new roster is unrolled, catalogueilke, in the course of what Mr. Eckstein tells us is meant to be "a foreword to the annual prospectus of Ravinia Opera." Which reminds us that all of us may do a bit toward establishing in the mind of the general public here and elsewhere the institutional nature of Ravinia Opera by refraining from referring to its habitat as Ravinia park, although that, of course, is the name by which the delectable alcove on the north shore has been popularly known since it was laid out and set apart for the esthetic uplift of this and other nearby communities. So, because it seems to this writer to be a thing right and proper in all ways to do and to say, we shall hereafter refer to the place itself as Ravinia and to its principal industry in the dissemination of manmade beauty as Ravinia Opera.



FLORENCE EASTON. Returning to the Ravinia Opera this summer. [Maisene photo.]

Let us now return to the muttons of our theme—the list of singers. Set out, that list reads thus:

Sopranos—Elisabeth Rethberg, Florence Easton, Graziella Pareto, Josephine Lucchese, Margery Maxwell.

Contraltos and mezzo-sopranos—Ina Bourskaya, Marion Telva, Philine Falco, Anna Correnti.

Tenors—Tito Schipa, Giacomo Lauri-Volpi, Armand Tokatyan, Morgan Kingston, Giordano Paltrinieri.

Baritones—Giuseppe Danise, Vicente Ballester, Louis D'Angelo, Desiré Defrere.

Basses—Léon Rothier, Virgilio Lazzari, Paolo Ananian.

And, before proceeding to such identification as may be required for the unknown and the well known in the foregoing list, it is as well to add that there will be four conductors—Gennaro Papi, Louis Hasselmans, Wilfrid Pelletier, and Giacomo Spadoni—and that the Chicago Symphony orchestra has been reengaged for both the operas and the concerts.

* *

Explaining Their Allegiance.

Nearly all of the singers and three of the conductors have the right to print "of the Metropolitan Opera" on their professional cards. So, too, has the stage director, Armando Agnini, among those whose return is welcome, for he has done well in the seasons of his work at Ravinia. The non-Metropolitans are the Misses Pareto, Lucchese, Maxwell, Falco, Correnti, the Messrs. Schipa, Ballester, Defrere, Lazzari, and Spadoni. Of these, Mr. Defrere was for a time a member of the Metropolitan's forces; and, also of these, only Miss Lucchese may not add "of the Chicago Opera" when she is bent on identifying herself in print or conversation, though there is a whispered rumor that she will be able to do so soon. She comes from the touring San Carlo Opera.

[Continued on page eight.]

National Theater Opens with "As You Like It"

By Burns Mantle.

NEW YORK.—[Special Correspondence.]—The American National theater did not come off so well at its debut in the Forty-fourth Street theater on Monday night as I had hoped it would. The play, "As You Like It," demands one or two towering personalities to carry it, and these it did not have. The theater is also too large, and this was another handicap, the voices of many of the players trailing off into a mumbling speech that could not be distinctly understood ten rows back. Which, I submit, is no way to start a national theater that hopes to serve as a model for the country.



MARJORIE RAMBEAU. Playing Rosalind in "As You Like It." [Kadel & Herbert photo.]

However, it was otherwise a competent performance, and the intent of its promoters is so worthy we can afford to be generous until they stumble to their feet. My only real quarrel with them is that, being practical showmen, they did not realize in Washington, where they opened, that they would have a battle in New York, and reduce the odds against them to the minimum by taking a smaller theater and a few extra days of rehearsal to accustom the players to their surroundings.

"As You Like It," as any one who has followed a Shakespearean répertoire knows, is one of the weakest of the comedies in its performance, though one of the most charming in its reading. As entertainment it suffers the common fault of beginning with a flourish it is unable to sustain. The brotherly quarrel of Orlando and Oliver, the incident of Rosalind's banishment, the excellent drama of the wrestling match, and the quickly sprung romance of Orlando and Rosalind furnish a promise so splendid that too much is expected of the rest of the play for even a Shakespeare to fulfill. As a result only the impressive strength of the Rosalind has been able in the past to carry the play.

* *

This Rosalind Isn't Like Predecessors.

There was the great Wallack Rosalind in Rose Coghlan, and the great Daly Rosalind in Ada Rehan. Modjeska, with Maurice Barrymore as her Orlando, the oldsters still rave about as being able to obliterate all memory of the play's weakness; and Henrietta Crosman, the best Rosalind of our time, was able to carry the play through a season or two that were completely successful. Marjorie Rambeau, competent and well schooled in the modern drama, is not of this caliber. Pretty and confident, skillful in the emotional incidents (she carried the scene of Rosalind's swooning perfectly), and a good comedienne, she still lacks distinction and poise, and her reading is hurried and without what most old timers insist upon as a proper reverence for the verse.

And so the evening left us disappointed and a little depressed. The supporting cast is able, but no more. Ian Keith gives youth and enthusiasm and a pleasant presence to Orlando. A. E. Anson, a little studied in trying to appear most natural, but giving by far the best individual performance of the evening, was the Jacques, and little Margalo Gillmore a pretty and buoyant Celia.

There is to me something both amusing and courageous about this American National theater enterprise. The men who are backing it represent the shrewdest showmen in America. They are all members of the Producing Managers'

[Continued on page three.]

'Summer Stock': A Joy Denied Us

By Sheppard Butler.

WITHIN recent days three distinct plans for summer stock companies in downtown Chicago theaters have come to naught. Each project was soundly conceived, with a roster of capable players in prospect and a well chosen list of worth while plays. Who and what they were does not matter, since we are not to have them. But one cannot help wondering why these enterprises always seem to fizzle in this particular neck of the woods.

Somehow they always do. Time and again within current memory summer stock has been proposed, hailed enthusiastically by every one approached on the subject, and forgotten, for one reason or another, when the time came for action.

So it is with an envious spirit that one hears what is under way in Philadelphia. They have formed a theater guild of their own there, and will begin operations next week, with a resident company serving as background for the ministrations of various visiting notables. William Gillette will start the festivities by appearing in a revival of "A Successful Calamity." Then will come a new play, "Winnie and the Wolves," made by Mr. Gillette from the "Winnie" stories of Bertram Atkey, and to be played by him and Miss Lola Fisher. Succeeding weeks will bring Miss Francine Larrimore in "Nice People" and "Scandal," Miss Grace George in "Captain Brassbound's Conversion" and perhaps "The New York Idea," and Miss Nance O'Neil in "The Passion Flower" and a new play. After that, more of the same if all goes well.



WILLIAM GILLETTE. [Courtesy Artists.]

* *

Reviving the Halcyon Times.

Here are the good old days of the "visiting star system" come back into being—the halcyon times when Jules Guerin was a scene painter at Powers', the arrival of Booth was an event, and everybody that was anybody went to the theater. Not many of the present generation remember them, but it is easy to imagine their joys—the endless variety as to plays and visitors of distinction, the pleasant familiarity of surroundings and supporting company, the comfortable habit of going to the same place every week and seeing always something different.

This sort of playgoing is, as Tantalus of the Line would say, sui generis, and vastly different from the sporadic amusement seeking we are accustomed to. There must be a peculiar charm about it; ask your father, or grandfather, if there isn't.

Can it come back? Why, it has. Philadelphia is not alone. Robert McLaughlin has the "visiting star system" soundly established in Cleveland. Henry Miller always takes a group of important people to San Francisco for summer stock. Indianapolis, Detroit, and scores of other cities have long had their resident companies. Folks like them, and, for the most part, they prosper.

But mention New York or Chicago in this connection and the showmen hesitate. We, they tell us, don't want summer stock. They don't know precisely why, but they think they are right. So everything, thus far, has begun and ended in talk.

As has been said, three plans for the coming summer in Chicago have collapsed. A fourth venture is still pending. Ralph Morgan would like to organize a company for summer

[Continued on page two.]

Old Reliable Hears a Tirade on Gambling, and Demonstrates the Eternal Truth

By Harris Dickson



"Fo's my p'int. Little Joe. My baby wears fo's. Come fo'! Come fo'!"

"DAR now! Done cotch 'im."

As she heard her own husband's voice Selina's face turned blacker than the night, with snarling teeth that gleamed like the pickets of a whitewashed fence. She halted in her tracks, head high amongst a dense growth of weeds—stopped to listen with foot half lifted, as an elephant pauses while trampling his path through the jungle. Now she clearly caught the mumbling that came from a deserted shack in "The Bottom" just below her house, and saw a chink of light flickering underneath its door.

"My gal wears nines." Distinctly Selina heard Zack's husky words, and every muscle began to stiffen. Unfortunately for Old Reliable, this weedpatch had once been a garden, and Selina need only reach out to grab a bean pole. It was rotten. Selina didn't crave a rotten bean pole. The next pole was sound.

"Two dollars I shoots!" Old Reliable's tone was a challenge which Selina promptly accepted by breaking the pole across her knee, and converting it into a homerun bat.

"Huh!" she snorted. "Dat's *my* two dollars what I give him to pay de rent." Then Selina tightened the cord about her waist, until two big hips bulged out like a bolster tied in the middle.



"Huh," she snorted. "Dat's my two dollars what I give him to pay de rent."

"*Now*, den, I'll collect more'n two dollars' wuth outer Zack's hide. Shootin' craps wid a gang o' roustabouts! Jes listen to dem niggers. Lissen!"

Out from the shack came a medley of guarded exclamations. "Ten's my p'int!" "Big Dick from Boston!" "*Come* ten! *Come* ten! Build de ten." "Ugh! Throwed seben, an' fell off!"

Selina put one wrathful eye to a crack and glowered upon the group inside, a group that crouched on all fours in a circle surrounding the nubbin of a candle. Zack's face she could not see, for he had his back toward her, watchful at his front, but with his rear inviting a kick where it would do the most good.

Old Reliable's turn came again with the dice.

"Gimme dem bones," he demanded. "Two bits I shoots."

"Got you faded."

"Dat's bad!" Zack showed disappointment at his roll. "Come out on a fo'. Fo's my p'int. Little Joe. *My* baby wears fo's. *Come* fo'. *Come* fo'."

Again and again he rolled the bones, but a four never turned up, for Selina turned up first, breaking through the flimsy door. The startled negroes glimpsed her club, the kneeling and squatting gamblers, with tense black faces and white eyes, like marbles in a bucket of tar. Unanimously they rose, a covey of fluttered partridges; stumpy negroes dodged out of the back door, long legged negroes dived through the windows, slim negroes squeezed past the bulky woman and were gone; gone, all but Old Reliable.

With one powerful hand Selina caught a strangle hold on Zack's collar. His rolling eyes glanced backward, then like a city dog tugging at his leash, Old Reliable's front paws scrambled to pick up scattered nickels and dimes from the floor.

"Come 'long, Zack. I'll larn you how to gamble off *my* two dollars—what I worked for."

"But Seliny, I ain't——"

"Don't tell me what you *ain't* did when I sees what you *is* did."

"But——"

"Shet up! I 'spicioned you from de fust minit you grinned like a crafty ole possum 'cause I trusted you wid my two dollars to pay de rent. So I jes follered an' cotched you. Come 'long."

Zack might have known that it was no use kicking and scuffling, no use clinging to the doorpost as she jerked him loose, no use hanging on to a bench, for Selina dragged the bench with him.

"Lissen to me, Seliny; jes lissen——"

"Huh! I done lissened whilst you ack so nice an' perlite 'bout *you'd* go an' pay de rent—*you'd* save me dat long walk 'cause I was plum wore out. Didn't I lissen den? Now it's *yo'* time to lissen some. An' de neighbors is goin' to lissen a heap at de yellin' dey hears from my house." Selina had snatched Zack clear of the weeds, and now struck the little uphill path which led to home, sweet home.

"Leggo my neck, Seliny! You's chokin' me!"

"Dat's what I figgers."

"Loosen up, Seliny, an' lemme 'splain. I ain't——"

"Hush lyin', Zack. You's goin' to need breff for hollerin', 'cause I 'lows to larrup yo' anatomy all over dat house, an' *den* some in de yard. I'll fix you so you can't set down till next year at fo' o'clock—an' den you'll need a powerful sof' piller. Gambled away *my* two dollars! Huh!"

"But Seliny——"

"Hush! Got a *gambler* nigger for a husban'. *Gambler*, same as dat triflin' Joe Trimble."

"Joe — takes home — plenty — money ——" Old Reliable caught just enough breath to gasp it out.

"Shet up! I don't care ef you fotch home a million dollars an' six bits ev'y Saddy night—I wouldn't touch nary nickel o' yo' gamblin' money. I b'longs to de church. Come in dis house—come in here, I tell you."

He needn't try to hang back, for Selina yanked him inside, and Zack didn't relish her preparations in locking the door, in placing the lamp on a high shelf, and shoving a table out of the way, so as to allow plenty of room for the proceedings. Old Reliable couldn't defend himself; Selina gripped his right arm, and he still held something tightly clutched in his own left fist.

"Zack, take off yo' coat—quick!"

He wasn't quick enough, and Selina rapped him over the knuckles. A silver dollar fell from his hand, jingling to the floor.

"What's dat?" She stooped and picked it up, then glanced at him with newly aroused suspicion. "What you got in yo' han'?"

"Nothin'."

"Yes you is!" She forced his clenched left hand on the table and raised her stick to whack it, when Zack opened up—showing several dollar bills, and silver, with a handful of smaller coins.

"Zack, whar'd you git all dat money?"

"Winned it."

His ill-gotten gains lay upon the table, and Selina released Zack's right hand to grab the pile. Both of them grabbed together, but Selina hurled Zack aside and flung him across the bed.

"Keep away from dis." She beat him off with the stick, like a calf at milking time, then smoothed out the paper money and stacked the silver—dollars, halves, quarters, nickels, and dimes.

As three dollars grew to four, the grim lines in her face began to relax; five, the puckers softened at her lips; at eight she smiled, at eleven she chuckled, and at fourteen she laughed aloud.

"Zack, you done *well*."

"Sholy," he answered. "I was skinnin' dem niggers proper when you busted in." Experimentally he rose from the bed, and moved the stick to safety. Selina made no objection. Then he edged nearer the table and touched a pile of quarters. Selina thrust him away and said: "Leave 'em be."

"But Seliny, I only aimed to take fo' bits, so you an' me could ramble down to de Hot Cat Eatin' House an' eat us a *good* supper."

"*Cat* fish?" Selina grinned with every tooth she had, and said generously, "Dere! Take a *whole dollar*. Zack, dis money mounts up to eighteen dollars an' sixty-five cents. We'll drap in an' pay de rent; den I'll pay five dollars on my phonygraph, an' buy me a pair o' stockings, an'——"



A silver dollar fell from his hand, jingling to the floor.

"But, Seliny, what dat you say a while ago 'bout you wouldn't touch nary nickel o' gamblin' money?"

"Hesh yo' foolishness! I don't call *dis* gamblin' money. Gamblin' money is what you fool niggers loses in shootin' craps. Come 'long, honey, less you an' me dress up an' go to de Hot Cat Eatin' House. Zack, you sholy is acted nice dis night."

[Copyright: 1923: By The Chicago Tribune.]

(Another story by Harris Dickson will appear on this page next Sunday.)

'Summer Stock': A Joy Denied Us; Theater Gossip

[Continued from page one.]

residence here, and take the Studebaker for the purpose. This he may and may not do. If he does, it should be an interesting experiment.

* *

The Actor's Sabbath.

The agitation against Sunday performances in New York—where there are, in theory, no Sunday performances at all—has spread quietly to Chicago. Entirely aside from the short lived "blue law" bill recently introduced at Springfield, a campaign is under way for what is termed "one day's rest in seven legislation," and a dominant figure in it is the Chicago representative of the Actors' Equity association. He has been in Springfield, sounding legislators on the subject, and has wired his employers that he "will proceed carefully."

Chicago has long been regarded by the players as the city most hopelessly given to the Sunday theater-going habit—they refer to us as "the stronghold of the no-rest territory"—and no doubt, if their leaders impress them sufficiently with the idea that they are fighting for a glorious principle, they will do what they can to close our playhouses on the Sabbath. The Equity loves to fight for a principle.

But if they succeed, it will be more or less of a Pyrrhic victory. Sunday night, in Chicago, is a time of large and enthusiastic audiences, depended on by the managers to recoup losses on less favored evenings and by the actors to build up their records of laughs and applause. (Did you know that, in many companies, the number of laughs at each performance is painstakingly recorded?) Moreover, actors' salaries are paid on a basis of eight performances a week—six night and two matinées. Where Sunday performances are given they mean extra pay for the actor unless a midweek matinée is omitted, which is seldom done.

Thus the Thespians may be at least suspected of not being so unalterably opposed to working on Sunday in Chicago, except perhaps as a matter of gesture. They have lined up, as a body, with the sabbatarians, but there must be some in the rank and file who have their fingers crossed.

* *

News of the Playhouses.

The "bargain counter" playgoing of some thousands of Chicagoans has been ended by the managers, who have decreed that no more authorized cut rate tickets shall be issued. These tickets were not sold to the general public, as in the case of many plays in New York, but were issued to various industrial concerns and welfare organizations, to be used in groups at prices considerably less than the box office figures. Many a long run—for example, that of "The Cat and the Canary"—has been eked out by their use. The ban on them applies to all the downtown theaters except one or two occupied by plays under independent management.

Miss Edith Thayer, an erstwhile protégée of the late Oscar Hammerstein, will replace Miss Laurel Nemith in the leading feminine rôle of "Blossom Time" at the Great Northern tonight. She sang some seasons ago in "The Firefly," alternating therein with Mme. Emma Trentini, and has been more recently of the company which is presenting "Blossom Time" in the east.

Miss Francine Larrimore's new play, which she will try out soon in Cleveland, proves to be the work of Margaret Mayo and Aubrey Kennedy. They call it "The White Way" and have propounded in it some salutary observations as to the wicked lure of Broadway—which sounds a bit like Mr. Shipman's thesis in "The Crooked Square."

Miss Constance Binney, by the way, has abandoned "The Crooked Square" and its future, and will not appear in it when it reaches New York. Those who know her best suspect that she is contemplating matrimony and possible retirement.

The eastern company playing "The Cat and the Canary" has returned to New York and established itself there for a second run. A similar maneuver will be executed soon by Al Jolson, who plans to restore "Bombo" to Broadway when "The Dancing Girl" leaves the Winter Garden to come to Chicago.

"Sally," however, will not visit Gotham again, Mr. Ziegfeld having changed his mind about that. Instead of going east when they leave the Colonial, the players will have a week in Milwaukee and will then disband for the summer to reassemble in September for an invasion of Washington.

Richard Bennett, through with "He Who Gets Slapped," will appear next month in "Chivalry," a new play by William Hurlbut, whose "Lilies of the Field" is a matter of recent memory here. Miss Irene Fenwick, who acted vividly in "The Claw," will have an important part.

The New Plays

First Aid for First Nighters on Attractions Scheduled for the Coming Weeks in the Theaters.

OPENING TOMORROW NIGHT.

"Why Not?" (Powers)—A comedy of matrimony by Jesse Lynch Williams, produced as one of the ventures of the Equity players, an energetic offshoot of the Actors' Equity association. Miss Estelle Winwood and Ernest Glendinning, capable artists both, will have the leading rôles for the Chicago engagement. Of the New York cast there remain Miss Margaret Mower, Miss Norma Mitchell, John Cromwell, Thomas Louden, and Raymond Guion.

IMPENDING JOYS.

"The Cleanup" (Central)—A new comedy by Barry Connors, to be given some trial performances at special matinées soon, with Miss Helen Gahagan heading a cast composed otherwise of members of the "Up the Ladder" company.

"Lady Butterfly"—A musical comedy made from the farce called "Somebody's Luggage," written and once played by James T. Powers. Coming on or about May 13, probably to the Studebaker.

"Rolling Home" (May 20.)—A play by John Hunter Booth, with Donald Brian in the leading rôle. Coming to a theater as yet unannounced.

"The Dancing Girl" (Apollo, June 2)—Another Winter Garden entertainment, now being performed in New York by Miss Marie Dressler, Trini, a beauty from Spain, and many others.

Voice of the Playgoer

SOME REACTIONS ON THE RUSSIANS.

APPRECIATION.

Chicago, April 23.—[To the Dramatic Editor.]—Recently I have read some awful stuff about these Russian players, and I think you are the fellow who wrote it. Anyhow, it won't do you any harm to read what an American woman who cannot understand a word of Russian thinks of them after seeing them in two plays.

It is very evident to me that our theatrical mind is positively infantile and very probably will never be anything else. We have nothing in any way, shape, or manner to approach these players. It is not only that they select material well worthy of presentation but they know how to so put it over that one becomes sneerly absorbed, and sits almost with open mouth.

Of course I am now supposing a really truly human being as auditor, and not one of our self-glorifying business machines—not our American robots.

You think you have to get off some critic lingo. Bah! All you need is eyes to see and a mind to understand and feel. What I saw was sufficient. We have no such players, but we have critics, God be praised, and we need be in no doubt just what nice new musical comedy or thrill-play to go to. If I go I generally am obliged to leave at the second act, not possibly being able to stand any more.

We have the critics, and how they do write copy. Poor wooden-heads!

JANE PETTON.

* *

OBJURGATION.

Chicago, April 24.—[To the Dramatic Editor.] — The dramatic critics of both New York and Chicago have pronounced the Moscow Art theater to be the foremost organization of players they have ever encountered. This is an opinion in which most of the actors and producers of America who have seen these players concur.

But why should the average playgoer be expected to be thrilled by these performances? The primary function of the theater is to tell a story. Now, unless you can understand the language in which the play is given, you will see it as in a glass darkly. Only a fraction of the public is interested in the technique of acting as such. To the rest a play in an alien tongue is tantamount to a performance of grand opera without music.

To me it is deplorable that the critics should so disparage American art—for in rhapsodizing over the Russians they have ignored the peculiar merits of our own theater. Any penetrating observer can see that the Russians have a style and a method that is peculiarly their own. But a Russian critic—at least, a critic who was really qualified for his work—would be quick to see that American and English actors (comparing our best with the best of the Russians) have qualities indigenous to us and a method of attack which would be a revelation if some of our best actors appeared in repertory in Moscow.

The important thing for us is our own theater—to encourage its development; not to discourage it by running after strange gods. PAUL DAVIS.

WHAT IS CIVIC PRIDE?

It's hard to say when over 100,000 out-of-town visitors to Our GREAT CITY OF CHICAGO know more about the SELWYN THEATRE than many local playgoers. Out-of-town visitors CLAIM THAT.

THE SELWYN THEATRE, arrayed in general character of Georgian effects, is the finest theatre of its kind in the WORLD.

Are the Millions of Chicago Playgoers

going to allow the 200,000 visitors, who will stop off in OUR GREAT CITY, en route from California to New York, and vice versa, this spring and summer, to know more about the WONDER SELWYN THEATRE than they do themselves? The same goes for the Harris (the other Twin, whose interior was drawn from the atmosphere of the land of Verdi and Donizetti).

IF YOU HAVEN'T VISITED THE TWIN THEATRES, YOUR THEATRE-GOING POSITIVELY ISN'T COMPLETED.

GUARANTEED FACT — The Selwyn is now playing the BIGGEST LAUGH HIT of the CENTURY by

A WHIRLWIND WORD-OF-MOUTH PUBLIC APPROBATION

A. H. WOODS Presents

Light Wines and Beer

By AARON HOFFMAN with

JOSEPH CAWTHORN

Geo. Bickel, Mathilde Cottrelly, Cecil Yapp and 20 Others

ONLY ONE MATINEE (SATURDAY), TOP PRICE, $2.00—Plenty of low price seats in the balcony ranging from 50c to $2.00 at all performances. If you don't find solid comfort at the Selwyn from the time you purchase your seat until the play is over, inquire for the House Manager, for frequently such a consultation is good for both the PLAYGOERS and the THEATRE.

SHUBERT GREAT NORTHERN TONIGHT MATS WED & SAT

Jackson Boulevard, Bet. State and Dearborn Sts.

Messrs. Shubert Present

The Musical Hit of Ages!

BLOSSOM TIME

Score: Franz Schubert's Own Music.
Story: Franz Schubert's Own Romance.

Original New York Cast

2 Years Ambassador and Century Theatres, N. Y.

SHUBERT PRINCESS THIRD BIG WEEK

TRYSTING PLACE for LOVERS & JUNE BRIDES

MATS. WED. & SAT.

MOST IDOLIZED STAGE & SCREEN STAR

EUGENE O'BRIEN

(IN PERSON)

IN A ROMANTIC LOVE THRILL

"STEVE"

AN IDEAL CAST HEADED BY MRS. THOMAS WHIFFEN

"MANY PEOPLE WILL HAVE A HAPPY TIME AT PRINCESS WHILE 'STEVE' HOLDS FORTH" SHERWOOD BUTLER, TRIBUNE

"STEVE" MET WITH INSTANT APPROVAL. IT'S A GOOD LOVE STORY" THE OPTIMIST, AMERICAN

"CAN BE NO DOUBT AS TO 'STEVE' BEING A SUCCESS—AS WELCOME AS THE FLOWERS IN SPRING" H.T. JOURNAL

GOOD SEATS IN BALCONY $1.00 $1.50

7TH BIG WEEK!

CENTRAL VAN BUREN NEAR MICHIGAN

GET YOUR TICKETS EARLY AND AVOID WAITING IN LINE!

WM. A. BRADY PRESENTS

"UP THE LADDER"

A GREAT HIT

MATS. THURS. & SAT.

BEST CONTINUOUS VAUDEVILLE AT POPULAR PRICES

UNDER THE SUN!

8 BIG ACTS & MOVIES

12 NOON TO 11 P.M.

MAJESTIC

Week Starting Sunday, April 29

MINSTRELS

Raymond Bond & Co.
Bob Murphy and 3 Others

PRICES:
Matinees 10c, 25c, 35c
Nights 10c, 25c, 45c
Sat., Sun. & Holidays, 25c, 50c

THE Congress Hotel

Announces

The inaugural of Summer Festivities IN THE

Cocoanut Palm Room

WITH THE FAMOUS HARRY YERKES FLOTILLA ORCHESTRA of New York City, who are returning from the Coast, after a triumphant tour, will preside.

Saturday, May 5

JOSKA DE BABARY

The Great Hungarian violin virtuoso, and his Continental Orchestra

From the Cafe de Paris, Monte Carlo, are a Veritable Sensation at the Daily Luncheon and the Saturday Tea Dansant in the Louis XVI. Room.

(After May 5 the Cocoanut Palm Room)

TODAY

Sunday Concerts

Joska de Babary in the Louis XVI Room
Clyde Doerr in the POMPEIAN ROOM
SIX TILL NINE

FINAL WEEK

CLYDE DOERR AND HIS FAMOUS ORCHESTRA IN THE POMPEIAN GRILL

SUPPER DANCES

On May 5 the Harry Yerkes Orchestra succeeds Clyde Doerr in the Pompeian Room for luncheon, dinner and Sunday concerts. This orchestra will play the Tea Dansants and the Supper Dances in the Cocoanut Palm Room.

It is with pleasure we announce to our patrons that we have re-engaged Mr. Doerr for next season. He will return on September 15.

On the occasion of the opening of the Cocoanut Palm Room guests will be distributed at the Supper Dance rendered by Harry Yerkes' Orchestra, consisting of 11 artists. Formal dress only, as the night of May 5. Requests for reservations should be addressed to Charles Galster, Maitre d' Hotel.

Congress Hotel and Annex

THE DELLS

Dempster St., Morton Grove, Ill.

Famous for Its Excellent Cuisine, Fancy Grill and Sea Food Specialties

DANCING—MUSIC BY THE NEW DELLS ORCHESTRA

PHONE MORTON GROVE 7

RICHARD OCHS, Mgr.

Lyon & Healy Artist Series

CARA VERSON

Pianiste

is the artist for the week beginning April 30, each afternoon at 2 o'clock in the

LYON & HEALY HALL

Wabash at Jackson

(This concert is broadcast via KYW at 2:35 on Tuesday and Thursday.)

F. Wight Neumann announces

PLAYHOUSE TODAY at 3:30

HERBERT BUTLER JOINT RECITAL for Violin and Piano SILVIO SCIONTI

'OUSE NEXT SUNDAY AFTERNOON

Piano Viola Cole Audet

PLAY HOUSE

MICHIGAN AT VAN BUREN

Eves. 50c to $2.50
Mats. Wed. and Sat., 50c to $2

NIGHTS, INCL. TONIGHT

"PETER AND PAULA"

With

O. P. HEGGIE

Here's Fun, Love and Laughter by Molnar, who wrote "Liliom." This is just as good, and far, far different. Mr. Heggie is the fine, gifted comedian of "Happy-Go-Lucky" fame.

COMISKEY PARK

BASEBALL, PALACE OF THE WORLD
35th Street and Shields Avenue

BASEBALL TODAY

WHITE SOX vs. CLEVELAND

Game at 3 P. M.—Seats on Sale at THE HUB—HENRY C. LYTTON & SONS
Wabash 3100

AUDITORIUM—TODAY, 3:30

CHICAGO SINGVEREIN

Haendel's JUDAS MACCABAEUS

WARNING!

TO FUNSEEKERS—IN ORDER TO AVOID BEING TURNED AWAY COME EARLY

New Entertainers Cafe

Offers Chicago's Most Stupendous and Elaborate Production of the Season

The Second Edition of

1923 PLANTATION REVUE

FEATURING

JEAN STARR and a LARGE CHORUS

DANCING DURING INTERMISSION WITH

SAMMY STEWART and His Knights of Syncopation

TABLE D'HOTE AND A LA CARTE SERVICE AT ALL HOURS

JOE GORMAN 209 E. 35th St. Douglas 8454

PLAYHOUSE—Special at 2:30

RETURN CHICAGO ENGAGEMENT

GAY MacLAREN

UNIQUE DRAMATIC ARTIST

Tuesday, May 8—"The Governor's Lady"
Thursday, May 10—"Romeo and Juliet"

Direction Rachel Busey Kinsolving

Tickets, $2.00, $1.50, $1.00 and 50c.

JESSIE B. HALL Presents

KELLEY Pianist BOGLE

Soprano

In the Young American Artists Series

THURSDAY, MAY 3, AT 8:15

RECITAL HALL TICKETS $1.10

SAM H. HARRIS THEATRE

Dearborn Near Lake Phone Central 1880

NIGHTS AND SAT. MAT., $1 to $2.50 (Except Saturday Evening)

WED. MAT. BEST SEATS, $2— GOOD BALCONY SEATS $1.50 and $1

SAT. MAT., GOOD MAIN FLOOR SEATS, $2

3rd SUCCESSFUL MONTH

SAM H. HARRIS PRESENTS

FRANK KEENAN IN "PETER WESTON"

A PLAY OF SUSTAINING FORCE

CHICAGO'S REIGNING DRAMATIC TRIUMPH

TONITE AT 8:20 P.M. LAST FEW WEEKS IN CHICAGO of

LA SALLE MADISON AT CLARK ST.

THE SENSATIONAL DRAMATIC SUCCESS of CHICAGO, NEW YORK & LONDON

KILBOURN GORDON, INC. PRESENTS JOHN WILLARD'S FAMOUS PLAY

MATS. WED. & SAT.

"THE CAT AND THE CANARY"

312 TIMES IN CHICAGO TONITE

500 GOOD SEATS WED. MAT. $1.00 MAIN FLOOR $1.50

MYSTERY · COMEDY · ROMANCE

A. L. ERLANGER AND HARRY J. POWERS

POWERS STARTING TOMORROW NIGHT AT 8:20

Equity Players, Inc., Presents

ESTELLE WINWOOD and ERNEST GLENDINNING

IN

WHY NOT

By Jesse Lynch Williams, Author of "WHY MARRY"

"Ripping success. The most brilliant, the most polished and the most consistently amusing comedy of the season. It is Shaw at his soundest and Wilde at his wildest."—NEW YORK HERALD.

PRICES { Popular Matinee Wednesdays, entire lower floor, $1.50
Popular Matinee Saturdays ..... 50c to $2.00
Every evening (including Saturday) ..... 50c to $2.50

BOX OFFICES OPEN 9 A. M. TO 9:30 P. M.; SUNDAYS, 1 P. M. TO 9:30 P. M.

HAVE YOU THOUGHT OF THE FACT THAT GEORGE M. COHAN HAS GIVEN CHICAGO PRECEDENCE OVER NEW YORK IN THE OPPORTUNITY TO FIRST ACKNOWLEDGE THE SMARTEST PLAY OF MANY YEARS?

TWO FELLOWS AND A GIRL

IS SO LABELED BY EXPERTS AT

GEO. M. COHAN'S GRAND

STUDEBAKER

WED. MAT. 50c to $1.50 | 6th MONTH Every Night | SAT. MAT. 50c to $2.00

LAST WEEKS

WILLIAM HODGE

"FOR ALL OF US"

DR. PRESTON BRADLEY Says:

"I wish every Jew and Christian, minister and church member, physician and Christian Scientist in this city could see your play, as well as every sick and troubled person, whether their ills be those of body or soul."

EDWARD J. SWEENEY Says:

"I was born in County Mayo, Ireland. Have been a practicing attorney in Illinois since 1885. Am a member of the Roman Catholic Church. You do justice to the Irishman—in fact, you excel him. I laughed and cried alternately. I thank and congratulate you for the biggest and best."

RHYS MORGAN

ORCHESTRA HALL

MONDAY, MAY 7, 8:15 P. M.

SEATS $2.50, $1.65, $1.10, 55c.

WORLD'S FOREMOST EXPOSITION OF VAUDEVILLE & PHOTOPLAY

THE GREAT STATE-LAKE Orpheum Circuit

11 A. M.—CONTINUOUS—11 P. M.

WEEK STARTING TODAY

VERA GORDON

[IN PERSON] AND COMPANY in A NEW COMEDY DRAMA

"AMERICA"

Dooley & Storey | Cross & Santoro

POLLY MORAN

The Famous Sheriff Nell of the Movies

Guy Voyer in "MARRY ME"

A Musical Comedietta with VELMA HINKLE

BILLY GLASON

"Just Songs and Sayings" By NEAL E. O'HARA

Jack Lavier | Jack Reshier & Muffs

FRANK FARNUM

with Christine Mgrson, Shirley Dahl, Paul Specht's Lady Syncopators and Nell & Witt

Photoplay—Exclusive Showing

ALICE BRADY

in "THE SNOW BRIDE"

A Paramount Picture

Matinee [ex. Sat. & Sun.], 35c & 45c
EVENINGS, 35c & 50c
SATURDAY NIGHT, 50c & 55c
SUNDAY & HOLIDAYS

JONES, LINICK & SCHAEFER

RIALTO CONTINUOUS VAUDEVILLE

STATE at VAN BUREN

11 A. M. to 12 P. M. Come Any Time

POPULAR PRICES

LAST TIMES TODAY

Jimmy Save—Pekin Troupe—Cards & Nell

Beginning Monday

The Celebrated Song Star

JEAN GRANESE

with

Brother Charlie and Tile de Flore In a Humorous Offering

Fox & Allyn | 3 Hamill Misses

Chas. & Cecil McNaughton

Brown, Gardner & Barnett

Victoria & Dupre | Hill & Quinnell

Billy Doss | Lovett & Dale

"In Wrong" Comedy Surprise with Frank Whittier

PAULIST CHORISTERS

LEROY WETZEL, Director and EDWARD

JOHNSON

Tenor, Metropolitan Opera Company

AUDITORIUM

SUNDAY, MAY 6, 3:30 P. M.

$2.00, $1.50, $1.00, 75c and 50c.

NO TAX—Box Office Now Open.

A. H. WOODS' APOLLO TONIGHT 8:10

MATS WED & SAT. 2:00

LIMITED ENGAGEMENT—POSITIVELY ONLY 5 WEEKS MORE IN CHICAGO

THE MESSRS SHUBERT OFFER

The PASSING SHOW

PRESENTING WILLIE & EUGENE HOWARD

And a Host of Other Favorite Stars

"The Smartest 'Passing Show' Ever Brought from the N. Y. Winter Garden."—The Optimist, American.

"One of Those Big, Gorgeous, Breathless Shows."—Ashton Stevens, Examiner.

"Shining Spectacle of Women and Song. . . . Much Laughter and Much Grace."—Virginia Daly, Journal.

"The Apollo Seemed Cayer Than Ever."—Mollie Morris, News.

WINTER GARDEN BEAUTY BRIGADE

A. L. ERLANGER and HARRY J. POWERS

COLONIAL FIFTH WEEK—LAST TWO WEEKS

Tonight and Every Night

Overture at 8 o'Clock Sharp

Pop. Mats. Wednesdays and Saturdays at 2 o'Clock

BOX OFFICE OPEN 9 A. M. TO 9:30 P. M.—SUNDAYS 1 P. M. TO 9:30 P. M.

LAST FOUR MATINEES

LAST 2 WEEKS

Good Seats at All Prices at Box Office Now

ZIEGFELD'S GREATEST SUCCESS

MARILYN MILLER LEON ERROL IN Sally

Staged by EDWARD ROYCE

MUSIC BY JEROME KERN

THE GREATEST SHOW EVER PRODUCED

FAREWELL TO SALLY SAT. NIGHT, MAY 12

Orpheum Circuit Vaudeville

PALACE MUSIC HALL

MATINEE DAILY 25¢-50¢-75¢

Every Evening 8:15—25c, 50c, $1, $1.50—Except Saturdays, Sundays and Holidays

Telephone Randolph 1772—STARTING MATINEE TODAY

2:15 BERG & ENGLISH 2:25
2:25 FRANCIS X. DONEGAN & JULIA STEGER 2:35
2:42 CHIEF CAUPOLICAN SENSATIONAL INDIAN BARITONE 2:49
2:59 WILL M. CRESSY & DAYNE BLANCHE "WITHOUT A WILL THERE'S A WAY" 3:09
3:26 FLORENCE HOMER TEMPEST & DICKINSON BROADWAY'S SMART COUPLE 3:36
3:43 LEO CARRILLO Late Star 'Lombardi, Ltd.,' and 'Nine Angels'—in His Inimitable Dialect Stories 3:49
4:01 PAUL WHITEMAN'S CAFE DE PARIS ORCHESTRA Under Direction Charles Dornberger—Late Feature of George White's "Scandals" 4:08
4:28 DOLLY KAY Assisted by PHIL PHILLIPS 4:35
4:30 YIP YIP YAPHANKERS "A DAY IN CAMP" 4:37

Million Dollar RAINBO

Clark Street at Lawrence Avenue

The most beautiful entertainment palace in the world.

A refined place for refined people

LIMITED ENGAGEMENT
NO ADVANCE IN PRICES

FRED MANN Presents MISS FRANCES WHITE

Charming star of musical comedy

With EDWARD BECK'S

In Rainbo Land

FRANK WESTPHAL and his Rainbo Orchestra

Famous dinners and a la carte service

For reservations telephone Ravenswood 4616-4626

The Most-Talked-About Play in Years

H. H. Frazee Is Now Presenting at the

CORT CENTRAL COURT EVES. & SAT. MAT. 50c to $2.00 WED. MAT. $1.50 & $2.00 SAT. EVE. $2.50 PLUS TAX

The Theatre Guild Production of Karel Capek's Super-Melodrama

R·U·R

"A Very Remarkable Play."—Shepard Butler, Tribune.

"We Are Lucky to Get It Here."—Charles Collins, Post.

"Seeing It Is an Experience Too Unusual to Lose."—Journal.

"A More Striking Play Is Hard to Find."—American.

"The Best Thing to Do Is to See the Play."—Daily News.

"There Are Many Thrills in R. U. R. You'll Find Yourself Handicapped Hereabout as a Conversationist If You Don't See It."—Ashton Stevens, Examiner.

The One Great Drama Now in Town.

MEDINAH TEMPLE

CASS AND OHIO STREETS

Next Sunday Afternoon, May 6, at 3 P. M.

ROSENBLATT HERSHMAN KWARTIN

The three leading Jewish cantors of the world will appear in a gala concert.

TICKETS—$1, $1.50 and $2.

On Sale at Lyon & Healy.

GLICKMAN'S PALACE THEATRE BLUE ISLAND AVE. ROOSEVELT RD.

Haymarket 0381

Max Gabel and Jennie Goldstein

In Their Big Success Direct from New York

A MAN'S TOY MATINEE TODAY

SHUBERT GARRICK

CARLE CARLTON PRESENTS

The SUPREME MUSICAL COMEDY TRIUMPH

JULIA SANDERSON in TANGERINE

NIGHTS (EX. SAT.) 50c to $2.00

OLYMPIC TO NIGHT

OLGA PETROVA IN "Hurricane"

THE MOST TALKED OF PLAY IN CHICAGO

ORCHESTRA HALL

THIS TUESDAY EVE'G AT 8:15

Wessels & Voegeli, by arrangement with Lee Keedick, present SIR ARTHUR CONAN DOYLE

In an Illustrated Lecture "RECENT PSYCHIC EVIDENCE"

TICKETS 50c to $2—Plus Tax

Ballet Divertissement By Pupils of MME. LUDWIG

SUNDAY, APRIL 29, 2:30 P.M.

STUDEBAKER THEATER

TICKETS AT BOX OFFICE

TONIGHT 8:10
MATS WED & SAT. 2:10 SHARP
NT—POSITIVELY IN CHICAGO
ERT OFFER.
OG
AOW
E HOWARD
WINTER GARDEN BEAUTY BRIGADE
Ever Brought from
Optimist, American.
Breathless Shows."
Evening, Examiner.
Song. . . . Much
Daily, Journal.
Ever.
Morris, News.
and HARRY J. POWERS
FIFTH WEEK—LAST TWO WEEKS
Tonight and Every Night
Overture at 8 o'Clock Sharp
Pop. Mats. Wednesdays and Saturdays at 2 o'Clock
P. M.—SUNDAYS 1 P. M. TO 9:30 P. M.
R MATINEES
WEEKS
rices at Box Office Now
EATEST SUCCESS
Sally
Played By EDWARD ROYCE
OW EVER PRODUCED
LY SAT. NIGHT, MAY 12
Vaudeville
ACE
C HALL
LY 25¢-50¢-75¢
STARTING MATINEE TODAY
& ENGLISH 8:15
GAN & JULIA STEGER 8:35
LICAN SENSATIONAL INDIAN BARITONE 8:45
& DAYNE BLANCHE 9:30
ILL THERE'S A WAY"
HOMER
& DICKINSON 9:5
'S SMART COUPLE
CARRILLO 9:5
WHITEMAN'S 10:0
ARIS ORCHESTRA
—Late Feature of George White's "Scandals"
KAY Assisted by PHIL PHILLIPS 10:3
HANKERS "A DAY IN CAMP" 10:5
SHUBERT GARRICK
WED. MAT. 50¢ TO $1.00
SAT. MAT. 50¢ TO $2.00
CARLE CARLTON PRESENTS
The SUPREME MUSICAL COMEDY TRIUMPH
JULIA SANDERSON
in TANGERINE
NIGHTS (EX. SAT.) 50¢ TO $2.00
OLYMPIC TONIGHT
Mats. Wed. & Sat.
OLGA PETROVA
IN "Hurricane"
THE MOST TALKED OF PLAY IN CHICAGO
ORCHESTRA HALL
THIS TUESDAY EVE'G AT 8:15
Wessels & Voegeli, by arrangement with Lee Keedick, present SIR ARTHUR
CONAN DOYLE
In an Illustrated Lecture
"RECENT PSYCHIC EVIDENCE"
TICKETS 50c to $2—Plus Tax
Ballet Divertissement
By Pupils of
MME. LUDWIG
SUNDAY, APRIL 29, 2:30 P. M.
STUDEBAKER THEATRE
TICKETS AT BOX OFFICE

National Theater Is Opened with "As You Like It"

[Continued from page one.]

association. And collectively they are about as deeply interested in a national theater as I am in the Valley of Kings. But they have been convinced by Mr. Thomas, and sincerely convinced in some instances, that it is only through the indorsement and backing of this and similar enterprises that they can hope to put themselves right with the better, if not the best, people.

There are many fine plans back of the movement, supplied in the main by Mr. Thomas and those who have been working with him. These include the establishment of contacts with certain outlying stock companies to be chosen by the directors. These stock companies will then represent the National theater in their respective territories, as a federal reserve bank represents the government. And as a National theater offspring, broadly speaking, each company will be aided in the selection of at least one current Broadway success a season, which it will be permitted to play ahead of the play's appearance on tour, and to the proper study of which it will be privileged to send on its stage director.

This, it is hoped, will help to establish the National theater as a model institution, and also serve to assist both actors and auditors in the correction of that faulty diction which is a common sin of the American theater.

But fundamentally the purpose of the National theater, as it appeals to the men who have financed it, is to prove to the world that the so-called sordidly commercial theatrical manager has a soul as well as a pocket, and that he really had much rather make money with Shakespeare than with Avery, Hopwood.

Tries Flash Back Melodrama.

Glen MacDonough, who deals usually in librettos for musical comedies, has tried his hand at writing a flash back melodrama with a serious theme. "Within Four Walls" it is called, and it is one of those studiedly quaint plays of old New York that shows the ladies returned to the bustle and the Grecian bend and the gay sparks wearing gaitered trousers and getting squiffy making New Year's calls. It is rather labored as entertainment, always promising to achieve a definite charm, but never quite making it.

The theme, though, is rather interesting. Every man, declares Mr. MacDonough, being a mixture of many ancestries, lives again the lives of his forebears, both good and bad. Or is so impelled, whether he gives way or not.

His particular example is young Gerrit Minuit of the old New York Minuits. Gerrit has been a little of everything in the man line and not much of anything. A good deal of a waster, like his father before him; something of a brawler, like his uncles; a luckless, dreamy, lovable bum, if the truth were told. In him the once noble Minuit family has gone to pot. Yet he is still, as he admits, a gentleman. And sentimental. So he comes to have one last look at the old Minuit place in Greenwich village the night before the day the wreckers are to begin tearing it down.

Varied Character Portraiture.

Outside the lovely old door—and if you ever walk through the village note the doors—Gerrit finds an Irish caretaker and gossips a little with him. Then he meets a newspaper girl, come to get a human interest story of the old house's passing. She is an old acquaintance who has given him up as hopeless, though she is still enough interested to be thrilled a little at this unexpected meeting.

Together the three of them, Minuit, the watchman, and the sob sister, go into the old house, sit themselves down before a rickety fireplace, and begin reading some of the writings that Gerrit's grandfather had left behind. Follow the flashbacks that show what was happening to the Minuits within these four walls in 1820, 1852, 1867, and 1872. They are pretty as to pictures, these scenes, and touched here and there with interesting drama. But they gather little interest.

The principal actors play two or three roles each. Helen Ware is a murderous octoroon in one scene and tries to roast an early Minuit in the fireplace—to make a steak Minuit of him, as you might, but I hope would not say—because he had first deceived her, the dog, and then tried to kill her son. Next she is a simpering flirt who loses her garter in a four-wheeler, and finally she is a bibulous lady of little character but considerable charm in 1872.

Here is a varied and skillful exhibition of character portraiture after the Russian manner. Anne Morrison, Leohard Doyle, and Walter Lawrence also do well.

(Copyright: 1923: By The Chicago Tribune.)

BRINGS EQUITY COMEDY

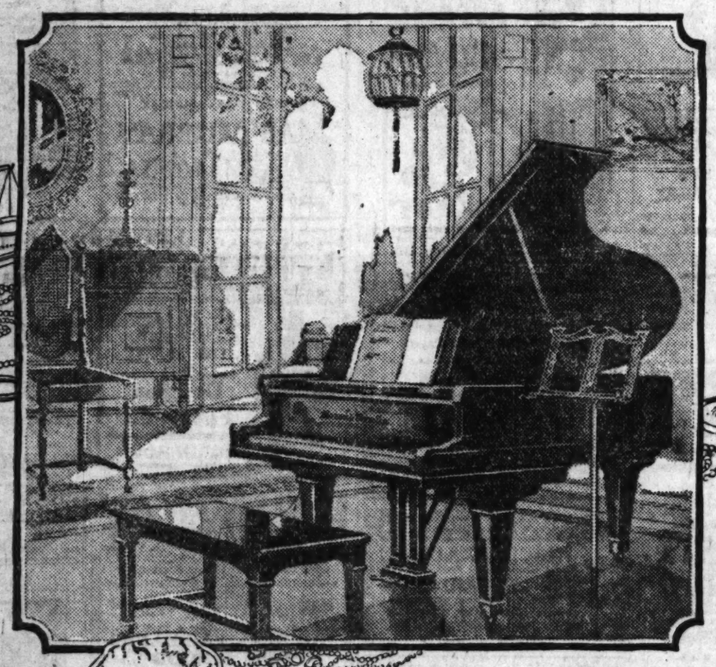


MISS ESTELLE WINWOOD.
[White Photo.]

She comes to Powers' tomorrow night to share with Ernest Glendinning the stellar honors in Jesse Lynch Williams' comedy, "Why Not?" first of the Equity players' productions to venture outside New York. You may remember the same author's "Why Marry?" acted five years ago at Cohan's Grand. Miss Winwood was in that also.

CABLE

MASON & HAMLIN



Musically the most beautiful Piano the world has ever known

JUST as the connoisseur of precious stones finds the deepest satisfaction in a flawless jewel, so the lover of music finds his keenest contentment in a Mason & Hamlin. In it are combined a perfection of tone and action which make it the chosen piano of such masters as Bauer, Gabrilowitsch, Moiseiwitsch, and a host of others.

To have a Mason & Hamlin in your home is to experience a pride of ownership that comes only with the possession of a masterpiece. Remember, we make it easy to own a Mason & Hamlin. Your old Piano we accept in part payment—the balance you may pay in three years like rent. We invite you to hear and play this extraordinary instrument. On exhibition and sale in Chicago, only at the music rooms of the

CABLE
Piano Company
Specialists in Grand and Player Pianos
Cable Corner — Wabash and Jackson
Or at our Factory Branches—Aurora, Bloomington, Champaign, Danville, Elgin, Joliet, Kankakee, Mattoon, Roseland, Wheaton, Illinois, and Hammond, Indiana

REVELL & CO.

Wabash Ave. — Adams St.

(A Business Editorial.)

OPTIMISM

We should all work toward normal conditions with a smile, a pleasant word, a hopeful view, and a prayer of thanks for all our blessings.

Let us be rational and unselfish. If we work our way through the remainder of our periods of adjustment and with it all maintain a feeling of solicitude for the other fellow, it will be all the greater credit to ourselves.

Benefits come with a hopeful spirit. Hurry, worry and anger means waste. Let us cultivate the one—eliminate the other. By so doing, the American nation, now standing so high in the eyes of the world, shall furnish another splendid example—that of serene ability to face and make the best of any situation.

In the final results the "cards" usually show that insistence on the "best of it" usually makes for the "worst of it."

Copyright, 1923.



Two Pieces for the Living Room

Your living room will be greatly improved with this high grade Chippendale suite. See it on our great fifth floor, one of the largest floors in the city devoted exclusively to the display of living room furniture. The covering is genuine mohair, combined with plain velour on outside surfaces. Carved frames of the new Castle mahogany finish. Davenport and either chair..... 286.00

50 Foot Stools, brown mahogany finished frames, tapestries and velours. Come prepared for a bargain. You will not be disappointed. Values up to 10.00. Your choice..... 3.95

While they last, eleven Wrought Iron Smoking Stands. Come early and get a stand worth more than the price asked. (No phone orders.)..... 2.50

Three only—Overstuffed Davenports, loose cushions, two in tapestry, one in velour. No phone orders. Worth 130.00. Special..... 65.00

Two mohair and velour combination Davenports; one mulberry silk velour and plain velour to match. To close out some of our odd pieces..... 89.00

Overstuffed Wool Mohair Davenport and Easy Chair; a rare value; removable spring filled cushions; two pieces..... 155.00

Genuine Mohair Davenport, with brown mahogany finished frames..... 139.00

Mohair Arm Chair, matches davenport; specially priced at..... 69.00

For the Bedroom

128.00 Walnut Dresser, 50-inch top, Adam..... 98.00
146.00 Walnut Dresser, 50-inch top, Louis XV..... 104.00
102.00 Walnut Dresser, 48-inch top, Queen Anne..... 79.00
87.00 Walnut Dresser, Louis XVI..... 72.00
78.00 Mahogany Dresser, 44-inch top, Adam..... 65.00
89.00 Mahogany Dresser, 48-inch top, Louis XVI..... 69.00
70.00 Mahogany Bed, full size, Adam..... 56.00
98.00 Walnut Bed, full size, Louis XV..... 45.00
86.00 Walnut Bed, full size, Adam..... 55.00
94.00 Mahogany Bed, full size, Louis XV..... 42.00
54.00 Walnut Chifforette, Adam..... 39.00
70.00 Walnut Chifforette, Queen Anne..... 54.00
87.00 Mahogany Chifforette, Adam..... 67.00
68.00 Mahogany Toilet Table, Adam..... 45.00
132.00 Walnut Vanity Dresser, Louis XVI..... 69.00
74.00 Mahogany Toilet Table, Louis XVI..... 49.00

For the Dining Room

185.00 Tudor Design Dining Room Set in genuine Walnut. Oblong table, five diners and arm diner with tapestry or genuine leather upholstered seats. Sale Price, 7 pieces..119.00
185.00 Tudor Design Buffet, 72-inch length, in American Walnut. Sale Price..... 110.00
92.00 Queen Anne Buffet in American Walnut. Sale Price..... 60.00
110.00 Italian Renaissance China Cabinet, with glass doors. Sale Price..... 85.00
150.00 Genuine Mahogany Server, in Chippendale design. Sale Price..... 69.00
45.00 Dull Walnut Server, in the Adam design. Sale Price..... 24.75
225.00 Tudor Design Dining Room Suite, in Antique Combination Walnut. Oblong table, five diners and arm diner with tapestry upholstered seats. Sale Price, 7 pieces..... 159.00
Tudor Design Buffet, 66-inch length, to match suite. Sale Price..... 100.00
Tudor Design China, to match suite. Sale Price..... 76.00
Tudor Design Server, to match suite. Sale Price..... 44.00
200.00 Tudor Design Dining Room Set, in combination Antique Walnut. Oblong table, five diners and arm diner with tapestry upholstered seats. Sale Price, 7 pieces..... 139.00
165.00 French Oak Dining Room Set. Oblong table, four diners and two arm diners with genuine brown leather seats. Sale Price, 7 pieces..... 109.00

TRUNKS



This fine Wardrobe Trunk is covered in dark green vulcanized fibre; spring lock; fancy cloth faced; 40x22x22 inches... 28.50

Rugs—Furniture—Curtains

Our Displays Are Complete
Our Prices Are Low

ORIENTAL Rug Importers

ORIENTAL Rug Sale

The largest stock of Oriental Rug productions we have ever shown. Our prices are the lowest quoted in years. See some of the attractions below.



Long ORIENTAL Hall and Stair Rugs

37.50 — 47.50 — 52.50 — 57.50 — 65.00

Antique and modern pieces. Sizes range from 3.3 to 3.9 wide and from 10.9 to 16.3 long. Your opportunity to buy a long, narrow strip for your hall or stairs at less than one-half regular prices.

Silky Beloochistan Rugs
Beautifully rich red and blue tones.

14.50 — 18.50 — 22.50 — 27.50
Average size 2.8x4.8 — Average size 3x5 — Average size 3.9x6.0 — Average size 4x7

Chinese Carpets and Small Size Rugs
Complete range of typical Chinese artistic designs in all tones.

Size 4x2	18.50	21.50	23.50	27.50	Size 6x9	165.00	175.00	185.00	215.00
Size 3x5	47.50	55.00	57.50	62.50	Size 8x10	185.00	215.00	215.00	265.00
Size 3x6	57.50	60.00	62.50	65.00	Size 8x12	195.00	275.00	235.00	275.00
Size 4x7	85.00	85.00	110.00	125.00					

Room Size ORIENTAL RUGS

Araks, Mahals and Laristans—A complete showing of entirely new importation. The weaves, colors and qualities will impart distinction wherever they are used. Average size 12x9 feet. 285.00

Persian Mousoul Rugs, 37.50, 42.50, 47.50, 55.00
in sizes averaging 3.6x5.5 feet
The entire shipment consists of natural tones in bright colors; also some soft, silky pieces in the assortment.

Rare Causasian Rugs, 37.50, 45.00, 48.00, 55.00
in sizes averaging from 3.8 to 4.6 feet wide and from 5.6 to 7.6 feet long
The assortment consists of antique Kazaks, Guendjics, Daghastans and Shirvans, quaint effects in their natural tones; also some soft tone rugs in lot.

Antique Bokhara Carpets, 350.00, 385.00, 450.00, 495.00
Average size 6x9 and 7x11 feet. These are the finest of rare rugs we have offered in years. Rich red and old mahogany tones; natural silky effects.

Large Oriental Rugs

Laristan, 8.10x12, allover pattern	325.00
Arak, 8.7x12.5, allover rose pattern	295.00
Laristan, 10.2x14.6, black field, allover pattern	495.00
Turkey Carpet, 9.3x12.5, allover figure	375.00
Mahal, 6.9x9.10, red ground, allover pattern	175.00
Mahal, 9.10x17.1, rose ground, allover pattern	425.00
Laristan, 13.3x11.0, blue ground, allover pattern	350.00
Laristan, 12.0x18.1, light blue, allover pattern	575.00
Persian Ispahan, 10.6x12.2, blue ground, ivory medallion	375.00

Persian Arak Carpets, 365.00, 395.00, 450.00, 550.00
in sizes averaging from 9 to 10 feet wide and from 12.5 to 14 feet long
These rugs are suitable for any room in your home. Allover small Persian designs in soft, silky tones. Red, rose, blue, etc.

Persian Lilahan Rugs, 95.00, 115.00, 125.00, 145.00
These Rugs are all very fine and closely woven in quaint old designs; in long nap; soft, silky tones. Sizes average 4.8x6.9.

Fine Persian Sarouk Carpets, 650.00, 750.00, 850.00, 950.00
In dark, rich tone effects, suitable for living rooms, parlors, dining rooms, large halls, etc. Sizes range from 7.10 to 8.9 feet wide and 9.3 to 12 feet long.

We also have in stock hundreds of larger and smaller size rugs to choose from.

Carpets, Rugs, Linoleums, Etc.

Velvet Carpets
Plain colors and figured effects. Also Stair Carpets. Prices
2.75 — 2.35 — 2.65 — 3.35

Bundhar Imperial Rugs
Extra quality, long, thick, heavy nap; durable and artistic. Oriental effects in all tones.

Size 5.6x7 in.	15.00	Size 10.6x8.3 ft.	133.00
Size 6.9 in.	23.00	Size 12x9 ft.	144.00
Size 9.0 in.	40.00	Size 13.6x10.6	222.00
Size 9x12 ft.	60.00	Size 18x11.3 ft.	256.00

Axminster Rugs
SEAMLESS—ALL WOOL
A large assortment of Rugs to choose from. Heavy, long nap. Strong pieces. Oriental and domestic designs in artistic tones.

32.50	5.75	9.50
Size 9x6	Size 54x27	Size 70x36
42.50	13.50	57.50	60.00
Size 9.9x7.6	Size 4.6x6.6	Size 10.6x8.3	Size 12x9

Good Linoleums
A magnificent display of Inlaid Linoleums, Printed Linoleums, Plain Linoleums in different colorings Battleship Linoleums, Cork Carpet, Cocoa Matting, Rubber Matting.

Printed Linoleums	.85c
Plain Linoleums	1.25
Rubber Matting	1.45
Inlaid Linoleums	1.50
Battleship Linoleums	2.75
Cork Carpet	1.65

Wool Wilton Rugs

Wool Wilton Rugs, size 9x12	89.00
Wool Wilton Rugs, size 8.3x10.6	75.00
Wool Wilton Rugs, size 6x9	49.50
4x7.6 — 29.50 — 3'x5'4 — 9.75	

Agpar Rugs
New Art Rugs, figured effects, also plain tones. Plain and band borders.

Size 6x9 ft.	16.50	Size 8x10 ft.	25.00
Size 7.6x9 ft.	18.50	Size 9x12 ft.	27.50

Cotton Rag Rugs
Beautiful, light, artistic effects in all the different shades.

Size 30x60 inches	3.15
Size 30x60 inches	3.50
Size 40x70 inches	7.50

Beautiful French Wilton Rugs
As fine as silk.

Size 6x9	62.50	Size 27x54	14.00
Size 8.3x10.6	125.00	Size 36x63	25.00
Size 9x12	135.00	Size 40x76	47.00
Size 9x15	185.00		

Velvet Rugs

29.50	45.00	48.75
9x6 ft.	10.6x8.3 ft.	12x9 ft.

Three hundred Wool Velvet Rugs in the assortment. Complete range of allover designs in soft and bright tone effects.

Linoleum Rugs
EASY TO CLEAN
Printed quality. So impressive. Artistic designs. The colorings are suitable for any room in your home, and can be laid down without tacking.

6x9 feet	7.25
7.6x9 feet	8.75
7.6x10.6 feet	11.00

A Feature Group of Smartly Styled **Fringed Curtains**
Specially Priced, 5.75 Per Pair



Tuscan New Curtains in various attractive and novel designs, trimmed at base with bullion or thread fringe. They are very desirable and good value at the price mentioned.

Imported Irish Point Curtains in One Group at 5.65 Pair

This selling offers exceptional values as most of the Curtains included are represented at less than import costs today. The immensity of styles gives unusual occasion for selection.

Junior Lamps and Bridge Lamps
Sale Price, 20.00
Complete
Almco Product Lamps, finished in American Walnut, decorated in black and gold. The bell shape shade covered in Georgette over silk in Blue, Rose and Gold.

Belgian Lace Scarfs
Exquisite pieces, secured at special prices
New Lace Table Scarfs, heavy quality Filet Lace, fringed at ends.
LOT 1 at 6.95 Each
LOT 2 at 8.85 Each

MOTION PICTURE DIRECTORY

DOWNTOWN

A Thrilling Love Story in Which Spirit Photography Plays an Important Part

Showing how the fortune tellers and mediums do their tricks.

"You'll Never Forget This Picture"

FIRST TIME ON ANY SCREEN

"The LITTLE GIRL NEXT DOOR"

BLAIR COAN'S NEW PRODUCTION

MADE in CHICAGO

DISTINGUISHED CAST INCLUDING

PAULINE STARKE CARMEL MYERS

JAMES MORRISON MITCHELL LEWIS



A smashing picture that this city should be proud to view, with every scene made in Chicago, along our great boulevards, in our charming suburbs and in our studios. Perhaps, unawares, YOU are a part of the picture—a story that crashes home with its moral. Timely? Well, see it—that's all.

JONES, LINICK & SCHAEFER

Orpheum!

STATE AT MONROE

8:30 A. M.—CONTINUOUS—12 P. M.

NOW PLAYING

JONES-LINICK & SCHAEFER

NEW McVICKERS

MADISON AT STATE

Continuous From 11 A. M.—New Show Every Monday

Last Times Today | Melford's "You Can't Fool Your Wife"

With Lestrice Joy, Lewis Stone, Nita Naldi, Great Cast; Gorgeous Stage Events; Symphony Orchestra

WEEK BEGINNING MONDAY

PREMIERE SHOWING!

A COSMOPOLITAN PRODUCTION

"THE GO-GETTER"

by PETER B. KYNE

with T. ROY BARNES SEENA OWEN WILLIAM NORRIS

and DISTINGUISHED CAST

A Paramount Picture



SPECIAL ADDED ATTRACTION

LARRY SEMON

In His Very Latest Comedy Creation—

"NO WEDDING BELLS"

Also "In the Land of Tut-Ankh-Amen"—a Film Novelty

Stage Presentation "UNDER THE CHANDELIER" With a Large Cast

SYMPHONY ORCHESTRA CIVIC STRING QUARTETTE

NORTH

BRYN MAWR 8720 Mawr at 7/2 Sts. Cont. 2 to 11. P. M.
Agnes Ayres-Thos. Roberts—"Racing Hearts"
Also BOTHWELL BROWNE
and the Original Mark Sennett Bathing Beauties
4 OTHER VAUDEVILLE ACTS—4
Vaudeville Appears at 2:20, 6:20, 7:30, 9:25 P. M.
Starting Monday Douglas Fairbanks "ROBIN HOOD"

CLERMONT 3268 ND. CLARK ST.
"THE VILLAGE BLACKSMITH"
8—THRILLING ACTS—8

BUGG LINCOLN and HOBART
ALICE BRADY
"THE LEOPARDESS"

REGENT 6746 SHERIDAN ROAD
Agnes Ayres-Thos. Roberts—"Racing Hearts"
"Fighting Blood," No. 2

NORTH

WINDSOR CLARK NEAR DIVISION
1:30 TO 11:30
—TODAY—
MR. GEO. BEBAN & Co's
FAREWELL PERFORMANCE
DON'T MISS IT!

PANORAMA 717 SHERIDAN ROAD
MARY PICKFORD
"Tess of the Storm Country"

JULIAN 918 BELMONT
HARRY CAREY
"SMASHING THRU"

ADELPHI 7074 N. CLARK STREET
Starting Today—2 to 11
DOUGLAS FAIRBANKS "ROBIN HOOD"

DOWNTOWN

BALABAN & KATZ CHICAGO RANDOLPH STATE LAKE

THE WONDER THEATRE OF THE WORLD—5000 SEATS

Today, 11 A. M. Sharp

Doors Open 10:30 A. M. (Daylight Saving Time)

$1000 PRIZE SYMPHONY PERFORMANCE

First Public Performance of America's Foremost Symphonic Works

Selected from the numerous contributions in Balaban & Katz great $1,000 American Symphony contest played by

Chicago Theatre Symphony Orchestra

Nathaniel Finston, Conductor

Last Times Today

"POOR MEN'S WIVES"

With BARBARA LA MARR and DAVID BUTLER

TOMORROW NORMA TALMADGE

More Lovely, More Moving, More Beautiful Than Ever Before

WITH A WONDERFUL CAST

LEW CODY
EILEEN PERCY
JACK MULHALL
HELEN FERGUSON
DEWITT JENNINGS
JOS. KILGOUR



DAZZLING STAGE SPECIALTY BILL
CAMEO COMEDY
"FAMILY TROUBLES"

BAYARD VEILLER'S

"WITHIN THE LAW"

BALABAN & KATZ ROOSEVELT STATE ST. NEAR WASHINGTON

Continuous from 9:30 A.M. AT POPULAR PRICES



BLASCO IBANEZ'S NEWEST & GREATEST

"ENEMIES of WOMEN"

with LIONEL BARRYMORE and Alma RUBENS

RANDOLPH

STATE AND RANDOLPH

SECOND WEEK

THE PICTURE YOU MUST SEE

H. A. SNOW'S HUNTING BIG GAME IN AFRICA

WITH GUN AND CAMERA

IT'S A UNIVERSAL

PARENTS: THE PRINCIPALS AND TEACHERS OF CHICAGO'S SCHOOLS HAVE GIVEN THIS WONDERFUL PICTURE THEIR ENDORSEMENT. LET NOTHING KEEP THE CHILDREN FROM ATTENDING DURING THE SPRING HOLIDAY. CONTINUOUS 9:00 A. M. TO MIDNIGHT SPECIAL PRICE FOR SCHOOL CHILDREN

NORTH

BUCKINGHAM 3210 N. CLARK ST.
VIOLA DANA
"CRINOLINE and ROMANCE"
—Added at Matinee—
Gladys Walton—"The Town Scandal"
—Coming Tomorrow—
DOUGLAS FAIRBANKS "ROBIN HOOD"

BERTHA Lincoln near Lawrence
EXCLUSIVE NEIGHBORHOOD SHOWING
DOUGLAS FAIRBANKS "ROBIN HOOD"

DE LUXE ON WILSON AVE. AT "L" STATION
DOUGLAS FAIRBANKS "ROBIN HOOD"

EASTERLY Lincoln & Diversey Pkwy.
1:30 to 11 P. M.
VIOLA DANA—"CRINOLINE & ROMANCE"

DEARBORN 40 W. DIVISION
Mat. and Night
E. K. LINCOLN—"WOMAN IN CHAINS"

ARGMORE Argyle & Kenmore Aves.
Cont. 2 to 11 P. M.
Betty Compson—"The White Flower"

LINCOLN HIPPODROME Lincoln at Belmont
16 ACTS OF VAUDEVILLE AND PICTURES

NORTH

HOWARD

NEW "L" STATION at HOWARD & CORT WAY-LAPELLE

Shirley Mason "Love Bound"

Stage Specialties

"THE CURSE"

Thaddeus Orchestra of 15

Tues.—FRANK KEENAN, "HEARTS AFLAME"

LAKE SHORE Broadway at Belmont
—Double Feature—
CHAS. CHAPLIN—"THE PILGRIM"
Also POLA NEGRI—"MAD LOVE"

NEW CLARK Clark Street Near Wilson
Mat. Today 2 to 11 P. M.
Sir Hall Caine's "THE CHRISTIAN"

VICTORIA Belmont and Sheffield
FEATURE PICTURE, ETC.

PARKSIDE CLARK and NORTH AVE.
MATINEES DAILY
Cullen Landis—Elsie Ferguson—"Dollar Devils"

DOWNTOWN

Castle

STATE AT MADISON

ONLY THEATRE IN CHICAGO SHOWING THIS PICTURE

NAZIMOVA

in

"SALOME"



8:30 CONTINUOUS 12:30 P. M.

Woods

Twice Daily 2:30—8:30 Box Office Open 9 A.M.

JESSE L. LASKY Presents

"THE COVERED WAGON"

(A Paramount Picture)

Story by Emerson Hough — Directed by James Cruze

Parents and children desiring to witness this page from America's history should attend the

MATINEE TODAY

This gigantic film positively will not be shown in any other theater in Chicago or vicinity this season.



STATE-LAKE ORPHEUM CIRCUIT

VAUDEVILLE—EXCLUSIVE SHOWING

WEEK STARTING TODAY

ALICE BRADY

in "THE SNOW BRIDE"

A Paramount Picture

At 11:15 A. M., 2:05, 7:30, 10:30 P. M.

LEVINS ADAMS — Adams, Between State & Wabash
Coming Tomorrow and Tuesday
"NANOOK OF THE NORTH"
Weekly Comedy
Today—Gloria Swanson
"Her Husband's Trademark"
Lloyd Comedy
ALL SEATS 10c NO MORE
Saturdays, Sundays and Holidays—15c

NORTH

BALABAN & KATZ — BROADWAY AND LAWRENCE

RIVIERA

Stirring Heart Drama!

FRANK KEENAN all star cast in HEARTS AFLAME

Comedy Riot LOUISE FAZENDA in "The Fool of the Storm Country"

Coming Monday

Frankie COOGAN in "DADDY"

Stage Specialties

Lubliner & Trinz

PANTHEON

Sheridan Rd. at Wilson

"Entertainment for the Discriminating"



THEODORE ROBERTS
MAY McAVOY and CONRAD NAGEL
in Wm. A. Brady's
"Grumpy"

Stage Specialties—Presentations

PAUL STERNBERG And His Orchestra

TODAY—STARTING AT 1:00 ALL DE LUXE PERFORMANCES

COMING THURSDAY JACK HOLT in "THE TIGER'S CLAW"

LUBLINER & TRINZ AMUSEMENT CENTERS

COVENT GARDEN 2853 N. Clark St. Cont. Daily
CECIL B. DE MILLE'S "ADAM'S RIB"
Milton Sills, Elliott Dexter, Anna Q. Nilsson

BIOGRAPH 2433 Lincoln Avenue Matinee Daily
LEW CODY and MONTAGU LOVE
"SECRETS OF PARIS"

VITAGRAPH 3133 Lincoln Avenue Matinee Daily
LEW CODY and MONTAGU LOVE
"SECRETS OF PARIS"

KNICKERBOCKER 4217 Broadway Matinee Daily
NORMA TALMADGE, THOMAS MEIGHAN
"THE HEART OF WETONA"

PERSHING Lincoln and Wilson Matinee Daily
ALICE BRADY—"THE LEOPARDESS"

LAKESIDE 4720 Sheridan Road Matinee Daily
NORMA TALMADGE, THOMAS MEIGHAN
"THE HEART OF WETONA"
STAN LAUREL—"THE PEST"

ELLANTEE Devon and Clark Matinee Today at 1:30
Mrs. Rodolf Valentino and Martha Mansfield in
"WOMAN IN CHAINS"
And E. K. Lincoln's "Fighting Blood, No. 2"

DOWNTOWN

Castle

STATE AT MADISON

ONLY THEATRE IN CHICAGO SHOWING THIS PICTURE

NAZIMOVA

in

"SALOME"

8:30 CONTINUOUS 12:30 P. M.

Woods

Twice Daily 2:30—8:30 Box Office Open 9 A.M.

JESSE L. LASKY Presents

"THE COVERED WAGON"

(A Paramount Picture)

Story by Emerson Hough — Directed by James Cruze

Parents and children desiring to witness this page from America's history should attend the

MATINEE TODAY

This gigantic film positively will not be shown in any other theater in Chicago or vicinity this season.

STATE-LAKE ORPHEUM CIRCUIT

VAUDEVILLE—EXCLUSIVE SHOWING

WEEK STARTING TODAY

ALICE BRADY

in "THE SNOW BRIDE"

A Paramount Picture

At 11:15 A. M., 2:05, 7:30, 10:30 P. M.

LEVINS ADAMS — Adams, Between State & Wabash
Coming Tomorrow and Tuesday
"NANOOK OF THE NORTH"
Weekly Comedy
Today—Gloria Swanson
"Her Husband's Trademark"
Lloyd Comedy
ALL SEATS 10c NO MORE
Saturdays, Sundays and Holidays—15c

NORTH

BALABAN & KATZ — BROADWAY AND LAWRENCE

RIVIERA

Stirring Heart Drama!

FRANK KEENAN all star cast in HEARTS AFLAME

Comedy Riot LOUISE FAZENDA in "The Fool of the Storm Country"

Coming Monday

Frankie COOGAN in "DADDY"

Stage Specialties

Lubliner & Trinz

PANTHEON

Sheridan Rd. at Wilson

"Entertainment for the Discriminating"

THEODORE ROBERTS
MAY McAVOY and CONRAD NAGEL
in Wm. A. Brady's
"Grumpy"

Stage Specialties—Presentations

PAUL STERNBERG And His Orchestra

TODAY—STARTING AT 1:00 ALL DE LUXE PERFORMANCES

COMING THURSDAY JACK HOLT in "THE TIGER'S CLAW"

LUBLINER & TRINZ AMUSEMENT CENTERS

COVENT GARDEN 2853 N. Clark St. Cont. Daily
CECIL B. DE MILLE'S "ADAM'S RIB"
Milton Sills, Elliott Dexter, Anna Q. Nilsson

BIOGRAPH 2433 Lincoln Avenue Matinee Daily
LEW CODY and MONTAGU LOVE
"SECRETS OF PARIS"

VITAGRAPH 3133 Lincoln Avenue Matinee Daily
LEW CODY and MONTAGU LOVE
"SECRETS OF PARIS"

KNICKERBOCKER 4217 Broadway Matinee Daily
NORMA TALMADGE, THOMAS MEIGHAN
"THE HEART OF WETONA"

PERSHING Lincoln and Wilson Matinee Daily
ALICE BRADY—"THE LEOPARDESS"

LAKESIDE 4720 Sheridan Road Matinee Daily
NORMA TALMADGE, THOMAS MEIGHAN
"THE HEART OF WETONA"
STAN LAUREL—"THE PEST"

ELLANTEE Devon and Clark Matinee Today at 1:30
Mrs. Rodolf Valentino and Martha Mansfield in
"WOMAN IN CHAINS"
And E. K. Lincoln's "Fighting Blood, No. 2"

NORTH

KEYSTONE

3912 SHERIDAN ROAD

MATINEE CONTINUOUS 12:30 P.M. to 12 P.M.

DOORS OPEN AT 12 P. M.

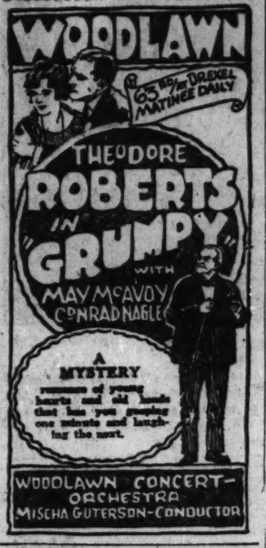


Douglas Fairbanks "Robin Hood"

SOUTH

WOODLAWN

63rd St. at Drexel MATINEE DAILY



THEODORE ROBERTS in GRUMPY

WITH MAY McAVOY CONRAD NAGEL

A MYSTERY

romance of young hearts and old heads that has you guessing one minute and laughing the next.

WOODLAWN CONCERT-ORCHESTRA MISCHA GUTERSON-CONDUCTOR

WEST

Lubliner & Trinz

SENATE

Madison at Kedzie

"Chicago's Finest Entertainment"

DOUBLE FEATURE PROGRAM



HAROLD LLOYD in Dr. Jack

and

WILL ROGERS in "FRUITS OF FAITH"

LONG TACK SAM & CO. FROSINI & MARET

ART KAHN ORCHESTRA

TODAY—STARTING AT 3 ALL DE LUXE PERFORMANCES

COMING NEXT SUNDAY

MAE MURRAY in JAZZMANIA

BALABAN & KATZ — COTTAGE GROVE AV & 63 RD ST

TIVOLI

FRANK KEENAN all star cast in HEARTS AFLAME

Comedy Extra LLOYD HAMILTON "Extra! Extra!"

Coming Monday

Frankie COOGAN in "DADDY"

Balaban & Katz production, "20 MINUTES IN A SLEEPING CAR"

CHATHAM

COTTAGE GROVE AT 75TH STREET

STARTING TODAY FOR 4 DAYS

First Performance Starts at 1:00 P. M.

DOUGLAS FAIRBANKS in "ROBIN HOOD"

JACKSON PARK

ALICE BRADY

in Katherine Newlin Hurt's Fascinating Story

"THE LEOPARDESS"

PATHE NEWS TOPICS OF THE DAY

—Starting Tomorrow for 3 Days—

DOUGLAS FAIRBANKS "ROBIN HOOD"

DREXEL 858 E. 63RD ST. MATINEE DAILY
NORMA TALMADGE
THOMAS MEIGHAN
"THE HEART OF WETONA"
Matinee Only RUTH ROLAND "Haunted Valley"

HARPER 53RD AND HARPER AVE. Cont. 2:30 to 11:30 P. M.
ENTIRE NEW SHOW TODAY
ALICE BRADY MONTAGU LOVE
"THE LEOPARDESS"
5—ACTS OF VAUDEVILLE—5
Coming Tomorrow—"ROBIN HOOD"

MICHIGAN GARFIELD & MICHIGAN MATINEE DAILY
BEBE DANIELS and NITA NALDI
'GLIMPSES OF THE MOON'

LINDEN 63RD AT HALSTED
DOUGLAS FAIRBANKS
"ROBIN HOOD"

KIMBARK 6240 KIMBARK AVE.
HARRY CAREY "CRASHING THRU"
Also "THE OREGON TRAIL"

ENGLEWOOD 63d & Halsted Sts. Orpheum Circuit
VAUDEVILLE AND PICTURES
3 Shows Daily 2:20, 7:30, 9:15
Daily Mats., 22c (Sun. Mat., 22c and 50c)

VERNON 61ST and VERNON AVE.
MAT. TODAY
VIOLA DANA "CRINOLINE and ROMANCE"
Round Two—"FIGHTING BLOOD"

HARVARD 63RD AT HARVARD
MATINEE & NIGHT
DOUGLAS MacLEAN
"THE SUNSHINE TRAIL"

VISTA ASCHER'S
47TH & COTTAGE GROVE
GEO. BEBAN—"THE SIGN OF THE ROSE"
NEWS AND COMEDY
EBRAN MONEAK'S ORCHESTRA

PRAIRIE GARDEN 5748 Prairie Ave.
Ethel Clayton in a Tremendous Photodrama
"CAN A WOMAN LOVE TWICE?"

ROSELAND-STATE Michigan Ave. at 110th Place
ALICE BRADY—"THE LEOPARDESS"
5—STANDARD VAUDEVILLE ACTS—5

LEXINGTON 1162 E. 63RD STREET
CONT. MATINEE
BEBE DANIELS "GLIMPSES OF THE MOON"

HYDE PARK 5214 Lake Park Ave.
Today and Tomorrow
Lone Fellow's Immortal Poem
"THE VILLAGE BLACKSMITH"

TRIANGLE 7219 WENTWORTH
HARRY CAREY—"CRASHING THRU"

E. A. R. 6839 WENTWORTH
Walter Hiers—"Mr. Billings Spends His Dime"

HAMILTON 7137 AT PAXTON
Agnes Ayres-Thos. Roberts—"Racing Hearts"

SOUTH

Stratford

63RD AT HALSTED

Matinee Today With Orchestra

1. "That Sweet Somebody o' Mine" Organ, song and Dance Spectacle.
2. Stratford Topical Events
3. "THE STEINDEL TRIO"—"SHUBERT'S SERENADE" Bruno Steindel, Cello; Ferd. Steindel Piano; E. Mansfeld, Violin.
4. "Our Gang Comedy"—"THE CHAMPEEN"
5. Overture—"SELECTIONS FROM CARMEN"
6. GERALD GRIFFIN—Ireland's Sweetest Tenor of Stage Record Piano and Composer of "Mother in Ireland"
7. FEATURE ATTRACTION



THEODORE ROBERTS in "GRUMPY" WITH MAY McAVOY and CONRAD NAGEL

SHAKESPEARE

63RD AND ELLIS—Continuous from 1:30

THE BIGGEST AND MOST MAGNIFICENT PHOTOPLAY EVER PRODUCED

DOUGLAS FAIRBANKS "ROBIN HOOD"

MATINEE—MONDAY AND TUESDAY

WEST

Lubliner & Trinz

SENATE

Madison at Kedzie

"Chicago's Finest Entertainment"

DOUBLE FEATURE PROGRAM

HAROLD LLOYD in Dr. Jack

and

WILL ROGERS in "FRUITS OF FAITH"

LONG TACK SAM & CO. FROSINI & MARET

ART KAHN ORCHESTRA

TODAY—STARTING AT 3 ALL DE LUXE PERFORMANCES

COMING NEXT SUNDAY

MAE MURRAY in JAZZMANIA

BALABAN & KATZ **CENTRAL PARK**

ROOSEVELT Rd. and 12th "L" CENTRAL PARK Av.



Last Times Today
Babe Daniels, Nita Naldi
"GLIMPSES OF THE MOON"
Tomor., Tues., Wed.
Douglas Fairbanks in His Wonder Production
ROBIN HOOD

BROADWAY STRAND

ROOSEVELT ROAD at PAULINA

AFTERNOON VAUDEVILLE CONCERT

—STANDARD ACTS OF VAUDEVILLE—

—ALSO—

"What Wives Want"

Starting Monday for 4 Days

DOUGLAS FAIRBANKS "ROBIN HOOD"

MARSHALL SQUARE 22d St. and Marshall Bl.
"WHAT WIVES WANT"
WITH AN ALL STAR CAST
—Starting Tomorrow—
DOUGLAS FAIRBANKS "ROBIN HOOD"

SAVOY 4346 W. MADISON
MATINEE DAILY
Show Starts 2, 4, 6, 8, and 10 P. M.
DOUGLAS FAIRBANKS "ROBIN HOOD"

HAMLIN 3826 W. Madison St. MATINEE DAILY
JOHN GILBERT
"MADNESS OF YOUTH"

THALIA 1215-25 W. 18TH ST.
Cont. 1 to 11:30 P. M.
HARRY CAREY—"CRASHING THRU"
Today Cont. 1 to 11:30 P. M.
Also VAUDEVILLE

NEW VIRGINIA MADISON STREET AT HALSTED
Dorothy Phillips—"The World's a Stage"
Also "Fighting Blood," No. 2

ASHLAND MADISON STREET NEAR ASHLAND BOULEVARD
"SECRETS OF PARIS"
Also "FIGHTING BLOOD," No. 3

MADLIN MADISON STREET NEAR LINCOLN STREET
POLA NEGRI—"MAD LOVE"

KEDZIE ANNEX 3210 W. Madison
POLA NEGRI—"MAD LOVE"

GOLD 3411 ROOSEVELT RD.
Henry B. Walthall in
"THE FACE ON THE BARROOM FLOOR"

LUBLINER & TRINZ AMUSEMENT CENTERS

PARAMOUNT 2646 Milwaukee Ave. Matinee Daily
ALICE BRADY—"THE LEOPARDESS"

WILSON Madison and Western Matinee Daily
WALTER HIERS and JACQUELINE LOGAN
"MR. BILLINGS SPENDS HIS DIME"

WEST END 121 N. Cicero Avenue Matinee Daily
BEBE DANIELS and NITA NALDI
"GLIMPSES OF THE MOON"

MADISON SQUARE 4720 Madison
JOHN GILBERT—"MADNESS OF YOUTH"
And VAUDEVILLE

CRAWFORD Crawford and Madison Matinee Daily
BEBE DANIELS and NITA NALDI
"GLIMPSES OF THE MOON"

LOGAN SQUARE 2646 Milwaukee Ave.
All Star Cast "WHAT WIVES WANT"
EARLE FULLER'S JAZZ BAND
10—Soloists—10
4 OTHER Big Acts

NORTHWEST

CRYSTAL

NORTH AVE. at HARLEM AVE.

TODAY ONLY

Cullen Landis, "Dollar Devils"

Also "Sunny Spain" A Comedy

Starting Today Matinee Only

Pathe's new serial "HAUNTED VALLEY" with Ruth Roland.

Lanvitt's Orchestra.

NEW TIVOLI

NORTH AVE. at KARLOV

"Dollar Devils"

with the greatest all-star cast ever assembled

Other Special Novelties

RIVOLI Elston-Crawford Monroe
Matinee 1:45 to 11:30 Continuous
Mrs. Rodolf Valentino, E. K. Lincoln
Martha Mansfield in
"THE WOMAN IN CHAINS"
Spooks and Spirits Comedy
At Matinee Only "Jungle Goddess" No. 5
Vaudeville Specialties Orchestra
4 Days—Mon., Tues., Wed., Thurs.
Douglas Fairbanks in "Robin Hood," 11 Parts

COMMODORE 3105 Irving Pk. Blvd. Phone Juniper 4061
Continuous 1:30 to 11:15
RICHARD TALMADGE
"WILD CAT JORDAN"
The Most Thrilling and Fast Moving Comedy Drama of the Year
Tomorrow—"ADAM'S RIB"

IRVING Irving Pk. Blvd. & Cor.
NORMA TALMADGE
THOMAS MEIGHAN
"THE HEART OF WETONA"
"OUR GANG" in Comedy

CAPITOL KEDZIE BLVD. LAWRENCE
JOHNNY WALKER
"THE 4TH MUSKETEER"

PARK Spaulding & North Aves.
Sir Hall Caine's—"THE CHRISTIAN"

AUSTIN

PLAISANCE 466 N. Parkside Ave. & Lake Street
DOUGLAS FAIRBANKS—"ROBIN HOOD"

AUSTIN 5619 W. MADISON
Between Central & Parkside
JACK HOLT—"NOBODY'S MONEY"

PARK Lake St. at Austin Blvd.
THOMAS MEIGHAN and NORMA TALMADGE—"Heart of Wetona"

MISCELLANEOUS

JUST AROUND THE CORNER (Across from) THERE IS AN

ASCHER THEATRE

THE BEST PICTURES FIRST RUN IN YOUR NEIGHBORHOOD

CHATEAU Broadway and Irving Pk. Blvd.
Mats. Thurs., Sat. & Sun.
MRS. RODOLF VALENTINO in "THE WOMAN IN CHAINS"
THE FAMOUS
"GEORGIA MINSTRELS"
20—SINGERS AND DANCING STARS—20
Watch for Noon Day Parade.

W. ENGLEWOOD 63rd and Ashland Matinee Daily
KENNETH HARLAN, ESTELLE TAYLOR in "THORNS AND ORANGE BLOSSOMS"
5—BIG VAUDEVILLE ACTS—5

CALO Clark and Belmont Matinee Daily
GEORGE BEBAN in "The Sign of the Rose"

COLUMBUS 63rd and Cottage Grove Mat. Daily
HERBERT RAWLINSON, "Faris and Skies"

COMMERCIAL 82nd and Commercial Matinee Daily
BEBE DANIELS and NITA NALDI
in "THE GLIMPSES OF THE MOON"
Ernie Young's Jazzland Orchestra

CROWN Division and Ashland Matinee Daily
LEW CODY and MONTAGU LOVE
in "THE SECRETS OF PARIS"
SELECTED VAUDEVILLE

COSMOPOLITAN 79th and Stewart Ave. Matinee Daily
KENNETH HARLAN, ESTELLE TAYLOR in "THORNS AND ORANGE BLOSSOMS"

FROLIC Fifty-fifth and Halsted Matinee Daily
MRS. RODOLF VALENTINO in "THE WOMAN IN CHAINS"

KENWOOD 1228 East 47th Boulevard and Ellis Ave.
CHAS. E. HACK and MARIE MACK in "DRIVEN"

LANE COURT Clark and Lunt Matinee Daily
GEORGE BEBAN in "The Sign of the Rose"
Special Vaudeville

METROPOLITAN 47th & Grand Matinee Daily
BEBE DANIELS and NITA NALDI in "THE GLIMPSES OF THE MOON"
Guy Woodard's Society Orchestra

OAKLAND SQ. Drexel and Oakwood Matinee Daily
BEBE DANIELS and NITA NALDI in "THE GLIMPSES OF THE MOON"
Harry Reger's Symphony Orchestra

PORTAGE PK. Bill at Irving Pk. Blvd. Matinee Daily
GEORGE BEBAN in "The Sign of the Rose"
Armin Hand's Famous Symphony Orchestra

TERMINAL Lawrence and Broadway Matinee Daily
GEORGE BEBAN in "The Sign of the Rose"
Harry Kosen's Novelty Orchestra

FOREST PARK Des Plaines Ave. Matinee Daily
DOUGLAS MacLEAN, "The Sign of the Rose"
4—BIG VAUDEVILLE ACTS—4

Schoenstadt's Theatres

Showing Tomorrow at All Our Theatres

DOUGLAS FAIRBANKS "ROBIN HOOD"

MATINEE DAILY

ATLANTIC	3719 Atlantic Ave.
BOULEVARD	3145 Lincoln Ave.
HALFIELD	1111 Halsted St.
BRIGHTON PK.	4804 Archer Ave.
ARCHER	4109 Archer Ave.

REMO

Dr. Pinkston, the E
Capitol Bldg. This
Dr. Pinkston make
For the next 30 day
roots without pain
chance for infection.
This offer is to acq
address.
Dr. Pinkston can st
an old bunion or an
Dr. Pinkston's meth
to normal has yet to
Pus in corns, callus
pains often diagnose
An impinged nerve
tremely nervous and
Regardless of the na
have consulted or
Dr. Pinkston's meth
vince you of the
guaranteed or mo
DR. H
Suite 130

SOUTH

Stafford

HALSTED

With Orchestra

Mme"

"SHUBERT'S SERENADE."

THE CHAMPEEN"

S FROM CARMEN"

Ireland's Sweetest Tenor of Stage

"Mother in Ireland"

ROBERTS

MPY"

NORTHWEST

CRYSTAL

TODAY ONLY

Cullen Landis,

"Dollar Devils"

Also "Bunny Spain"

A Comedy

Starting Today

Matinee Only

Pathe's new serial

"HAUNTED VALLEY"

with Ruth Roland.

Lanvin's Orchestra.

NEW TIFFIN

NORTH AVE AT KARLOV

"Dollar Devils"

with the greatest all-star cast ever assembled

Other Special Novelties

RIVOLI Elston-Crawford-Montrose

Matinee 1:45 to 11:30 Continuous

Mrs. Rudolf Valentino, E. K. Lincoln

Martha Mansfield in

"THE WOMAN IN CHAINS"

Spooks and Spirits Comedy

At Matinee Only, "Jungle Goddess" No. 1

Vaudeville Specialties Orchestra

4 Days—Mon., Tues., Wed., Thurs.

Douglas Fairbanks in "Robin Hood," 11 Parts

COMMODORE 3105 Irving Pk. Blvd. Phone Jundier 4040

Continuous 1:30 to 11:15

RICHARD TALMADGE

"WILD CAT JORDAN"

The Most Thrilling and Fast Moving Comedy Drama of the Year

Tomorrow—"ADAM'S RIB"

IRVING Irving Pk. Blvd. & Cross

NORMA TALMADGE

THOMAS MEIGHAN

"THE HEART OF WETONA"

"OUR GANG" in Comedy

CAPITOL KEDZIE AT LAWRENCE

JOHNNY WALKER

"THE 4TH MUSKETEER"

PARK Spaulding & North Ave.

See Ruth Caine's—"THE CHRISTIAN"

AUSTIN

PLAISANCE 406 N. Parkside Ave. at Lake Street

DOUGLAS FAIRBANKS—"ROBIN HOOD"

AUSTIN 5619 W. MADISON Between Central & Parkside

JACK HOLT—"NOBODY'S MONEY"

PARK Lake St. at Austin Blvd.

THOMAS MEIGHAN and NORMA TALMADGE—"Heart of Wetona"

MISCELLANEOUS

JUST AROUND THE CORNER FROM THERE IS AN

ASCHER THEATRE

THE BEST PICTURES FIRST RUN IN YOUR NEIGHBORHOOD

CHATEAU Broadway and Grace Main Thurs., Sat. & Sun.

MRS. RUDOLF VALENTINO

In "THE WOMAN IN CHAINS"

THE FAMOUS

"GEORGIA MINSTRELS"

50—SINGERS AND DANCING STARS—50

Watch for Noon Day Parade. Daily.

W. ENGLEWOOD 63rd and Ashland Matinee Daily

KENNETH HARLAN, ESTELLE TAYLOR

In "THORNS AND ORANGE BLOSSOMS"

5—BIG VAUDEVILLE ACTS—5

CALO Clark and Belmont Matinee Daily

GEORGE BEBAN in "The Sign of the Rose"

COLUMBUS 63rd and Ashland Mat. Sat. & Sun.

HERBERT RAWLINSON, "Fools and Riches"

COMMERCIAL 63rd and Commercial Matinee Daily

BEBE DANIELS and NITA NALDI

In "THE GLIMPSES OF THE MOON"

Ernie Young's Jazzland Orchestra

CROWN Division and Ashland Matinee Daily

LEW CODY and MONTAGU LOVE

In "THE SECRETS OF PARIS"

SELECTED VAUDEVILLE

COSMOPOLITAN 79th and Jeffery Matinee Daily

KENNETH HARLAN, ESTELLE TAYLOR

In "THORNS AND ORANGE BLOSSOMS"

FROLIC Fifty-fifth and Halsted Matinee Daily

MRS. RUDOLF VALENTINO in

"THE WOMAN IN CHAINS"

KENWOOD 1225 East 47th Matinee Daily

CHAS. E. HACK and ELINOR FAIR

In "DRIVEN"

LANE COURT Clark and Lunt Matinee Daily

GEORGE BEBAN in "The Sign of the Rose"

Special Vaudeville

METROPOLITAN 87th & Commercial Matinee Daily

BEBE DANIELS and NITA NALDI

In "THE GLIMPSES OF THE MOON"

Guy Woodard's Society Orchestra

OAKLAND SQ. Drexel and Oakwood Matinee Daily

BEBE DANIELS and NITA NALDI

In "THE GLIMPSES OF THE MOON"

Harry Reser's Symphony Orchestra

PORTAGE PK. Hill, at Irving Park Matinee Daily

GEORGE BEBAN in "The Sign of the Rose"

Annie Hsad's Famous Symphony Orchestra

TERMINAL Lawrence and Sheridan Matinee Daily

GEORGE BEBAN in "The Sign of the Rose"

Harry Reser's Monthly Orchestra

FOREST PARK Des Plaines—Roosevelt Matinee Daily

DOUGLAS MACLEAN, "The Hottentot"

—BIG VAUDEVILLE ACTS—

Schoenstadt's Theatres

Starting Tomorrow at All Our Theatres

DOUGLAS FAIRBANKS

"ROBIN HOOD"

MATINEE DAILY

ATLANTIC 38TH AND CRAWFORD

BOULEVARD 35TH AND ASHLAND

HALFIELD 39TH AND HALSTED

BRIGHTON PK. 42ND AND ARCHER

ARCHER 47TH AND ARCHER

One Good Film After Another, April's Record

[Continued from page one.]

good supporting cast, and the story, while not anything to rave about, provided good entertainment. It had spots that made you want to register a kick in the Kick Korner, but—not many at that. Good program offering.

"SUZANNA," with Mabel Normand, was much liked by Mrs. Krum who saw it. She was thoroughly in favor of the cast, costumes, and atmosphere, though the painted drops didn't make much of a hit with her.

"THE TIGER'S CLAW," with Jack Holt, was good, all around entertainment. It had some thrills, clever scenes, and fine scenery. Mr. Holt did splendid work.

"THE BRIGHT SHAWL," widely heralded for many months, proved itself worthy of the things producers have been saying about it. It was made from the story of Joseph Hergesheimer, and Richard Barthelmess, ably supported, was the star. That monkey, Dorothy Gish, in a dark wig, did a lion's share toward making the film enjoyable.

"PRODIGAL DAUGHTERS," a 1923 exposé of perturbed, old fashioned fathers and speedy daughters, who have their own latch keys and stay out until 3 o'clock in the morning, was snappy. It presented Gloria Swanson in a new rôle—flapper, instead of vamp. She got away with it splendidly. Theodore Roberts was the anguished father in the case. Funny and clever, as usual. Everybody who had anything to do with the film seemed right on the job, including the director.

"ENEMIES OF WOMEN", made from the story of Blasco Ibanez of "Four Horsemen" fame, was one of the most brilliant offerings the screen has seen in many a day. Lots of money must have been spent in making it. Well spent, too! Two words to the wise are sufficient—See it!

"POOR MEN'S WIVES" may be described as a comfy picture, that makes itself at home with you and you at home with it. In other words, it comes right down to the ground and gets clubby with you.

H. A. Snow's Wild Animal Pictures was one of the best educational films ever put out. The scenes on the African veldt alone were well worth the price of admission.

Many people will be indignant that "The Covered Wagon" is not listed as a "best." Well——? ! ! !

So much for April! Wonder what the flowers of May will be like.

See you tomorrow!

Ask Me! Ask Me!

MRS. A.: Johnny Walker is with Robertson-Cole, Los Angeles. Going to write to him? Mighty glad you like the column. And much obliged for the pleasant words.

F. L. C.: Address Ralph Graves, Universal City, Cal., and Marion Davies, in care of International, 127th street and 2d avenue, New York. Entirely welcome.

EUZU: Kenneth Harlan's picture has appeared in the rotogravure section. A letter addressed to him either in care of Robertson-Cole or Warner Bros., Los Angeles, will reach him. Do I think he's adorable? Well—you do, so that's all that matters, isn't it? Yes, he has been married before.

C. L. B.: You're not quite so astute as you think, for this column is conducted by one of the feminine gender. I knew you were going to be pretty crazy about Jacqueline Logan. What do you want to know about her. Ask us, ask us, in your next letter.

KENTUCKY KID: You're right. The mistake was all mine. Malcolm MacGregor, and not Walter McGrail, played in "Broken Chains." Thanks for catching me up. One must learn to be careful.

COUSIN: Didn't know it, but if it's true how happy I should be! Here's one time in "two thousand years" when you get something addressed to you. I'm terribly sorry you have "lost your way and strayed to the Isle of Lost Souls." If you have—you've plenty of company. I mean plenty of company of people who consider themselves lost souls. There's really no such thing, you know. It's all in the way you look at things. Write to me any time you wish. I'll always be glad to receive and answer your letters.

A. C. S.: You bet I know how the opening lines of the song go. And you can't think how good it makes me feel to know that you really missed the corner as you say you did. Never mind—we can't all like the same things. For instance, you like me and I like you. What possible difference can our opinion on a photoplay make? Thanks for your letter, and I hope you won't forget to make it one of many.

ANXIOUS: Theodore Roberts hasn't been smoking much lately, has he! Perhaps his doctor told him it wasn't good for his heart—or perhaps he got tired looking at himself with a cigar in his mouth. Shall you write to him or shall I, and ask the reason for his recent nonsmokiness?

G. J. S.—I wish you could know how happy your brief note made me. Thanks, with all my heart, G. J. S.!

EDNA—A letter will reach the lady.



"I'm Absolutely Comfortable"

that's what everyone says who wears

The Netherall

It matters not whether you are golfing, walking, riding, motoring, playing tennis, seated at your desk or doing your house work, the Netherall is the utmost in comfort; and it always beautifies the figure while it gently controls it.

In a single garment it combines vest, brassiere and girdle; is made in a variety of materials and sold by bust measurement. Have one fitted to you in your favorite Corset Department or shop. Priced $3.50 to $10.00.



The Netherall Co., 130 E. 16th St., New York

Wampas Frolic and Ball Draws Gay Ten Thousand at Hollywood

[Continued from page one.]

Starke as a Hawaiian, Patsy Ruth Miller as the old fashioned girl in "The Girl I Loved," and little Mary Philbin as she will appear in "Merry Go Round." There were many other celebrities there, Maude Wayne, Art Acord, John Sainpolis, Conway Tearle, Guy Bates Post, Bert Lytell, Mildred Davis, Mabel Julienne Scott, Bessie Love, Sid Grauman, Alan Hale, Ernest Torrence, Valentina Zamina, a Russian warrior—that is, she was a member of the Battalion of Death—and Thais Valdemar, her chum, whose father was an officer in the royal guard and whose mother is a bolshevik.

Others in attendance were Lionel Belmore, Mabel Condon, William Russell, Charles De Roche, Bryant Washburn, Vola Vale, Johnny Hines, Walter Hiers, Wesley Barry, Mickey McBan, Anita Stewart, House Peters, Clara Horton, Irene Rich, Warner Baxter, Colleen Moore, Gaston Glass, Larry Semon, Cyril Chadwick, Stuart Holmes, Percy Marmont, Priscilla Dean, Kid McCoy, Adolph Menjou, and Craig Biddie. The Duncan sisters, Frisco, and Dorothy Jardon did their stuff. A Wampas special was a huge typewriter. The stars stepped through a door under the carriage and came down over the keys as they were introduced.

* *

Birthdays Bring Surprises.

Ella Hall, who is the wife of Emory Johnson, presented Mr. Johnson with a third prospective star. The daughter was born last Friday.

* *

Marjorie Daw, a protégée of Geraldine Farrar, was married to Eddie Sutherland, Charley Chaplin's director, at Pickfair on the 20th. Mary Pickford was maid of honor and Charley Chaplin was Mr. Sutherland's best man. The honeymoon has been postponed due to screen schedules. Mr. Sutherland is a nephew of Thomas Meighan.

* *

Three famous stars had birthdays this week and were fêted by their friends. Constance Talmadge walked into a barrage of gifts sent by members of her family while she was filming "Dulcy." The 18th was Harold Lloyd's birthday, too; and Mildred Davis, his bride, surprised him with a party in their new Irving street home. Hal Roach was master of ceremonies.

Pola Negri entertained at a dinner party on the 20th for Charley Chaplin's birthday. She had told "Sharlee" it was to be a "leetle" dinner, but when he arrived there was a host of their mutual friends—Mr. and Mrs. George Fitzmaurice, Mr. and Mrs. Abraham Lehr, Mr. and Mrs. Hector Turnbull, Charles De Roche, and others.

* *

Mary Astor and Theda Bara have arrived in Hollywood from the east. Theda Bara was met at the train by her husband, Charles Brabin. Dagmar Godowsky has gone to Honolulu to join her father, Leopold Godowsky. Marion Debeck, wife of Teddy Debeck, cartoonist, has left for the east, where it is understood she will accept an offer to appear on the stage.

Kick Korner for Movie Fans

Its Object—Objection

Dear Miss Tinée: This should hold the foremost space in your Kick Korner. Why all this fuss about Pola and Charlie, when we all know he has been engaged to 198,000 different girls since his debut on the screen? If they really intended marriage, they would have had the knot tied long before this, for what's stopping them?

I might also say here that if Pola ever saw Charlie in "The Pilgrim," she'd never speak to him again. Wasn't it a silly picture? Give us more like "Dr. Jack" and "Fruits of Faith," and leave this would-be comedy stuff out of our leading theaters.

I'm surely glad that's off my chest. I didn't think it was in me, but I'm glad it's out of me now. SPARKIE.

Dear Miss Tinée: I thought I could at least refrain from registering a kick, but the powers that be have ordained it otherwise. I have for the last few days been reading Hall Caine's powerful story, "The Christian," and although I have not as yet finished it I have read far enough to enjoy it thoroughly and to realise how completely the producers of the picture

[Continued on page ten.]

Many so-called "extravagances" make North American food the finest you can buy—for instance:

We use real whipped cream: Never do we use any "fluff-fluff" powder which ***looks*** like whipped cream and ***tastes*** something like whipped cream but ***isn't*** whipped cream at all.

No "cooking" butter: Even in our cooking and baking so-called "cooking" butter is taboo. Instead we use pure creamery butter—the same fine butter used on our tables.

No cheap lard substitutes: Even in some of the best kitchens various cheap lard substitutes are used. But that never happens at the North American Restaurant.

And these are only a few of many "extravagances" which give North American food a flavor that can't be beaten even in the most exclusive and expensive restaurants and hotels.

Other good restaurants and hotels tell us we give too much for the money. They wonder how we can do it. They know that although their prices are often twice ours they must practice many economies which are scorned here.

And yet in spite of the fact that we go to lengths which others call extravagance to make our food the finest in the land, ***our prices are just about half what other good dining places must charge to include "service" to your table.***

Breast of Chicken, (All white meat) with bacon and cream gravy or giblet sauce - - - 65c

Lamb Chops, with peas and bacon—cooked to your order - - - - 75c

Sirloin Steak Combination, a thick juicy sirloin, with French fried potatoes and lima beans 85c

And for Breakfast

Honey Waffles, with 3 strips of bacon, (or Mickelberry's Old Farm Sausage), butter and pure maple sap or honey - - - - - 25c

Bacon and Eggs, 2 fresh eggs fried in butter and 4 strips of bacon - - 30c

Baby Lobsters are now "at home" here

Children like the North American. We like them

NORTH AMERICAN RESTAURANT

ESTABLISHED 1891

Northwest Corner State and Monroe Streets

OPEN 7 A. M. TO MIDNIGHT—SUNDAY AND HOLIDAYS, TOO

REMOVAL NOTICE!

Dr. Pinkston, the Eminent Foot Specialist, announces his removal to the Capitol Bldg. This Removal Notice has a double meaning.

Dr. Pinkston makes a special reduction on removing corns and calluses. For the next 30 days you can have every corn and callus removed by the roots without pain for $5.00 and without making the feet sore and no chance for infection.

This offer is to acquaint his many friends and customers with the new address.

Dr. Pinkston can stop a new bunion that is just starting and can reduce an old bunion or an enlarged joint half to three-quarters its size.

Dr. Pinkston's method of relieving and restoring broken down arches to normal has yet to fail.

Pus in corns, calluses and bunions is absorbed by the blood and causes pains often diagnosed and treated as rheumatism, neuritis and orthritis. An impinged nerve or an impeded artery or vein will make you extremely nervous and will cause your feet and legs to swell.

Regardless of the nature or condition of your foot troubles or whom you have consulted or what you have tried, do not be discouraged for Dr. Pinkston's method has yet to fail. A free Examination will convince you of the cause and cure of all foot troubles. Satisfaction guaranteed or money refunded.

DR. HENRY J. PINKSTON

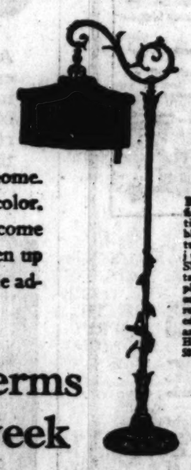
Recognized authority on the Foot

Suite 1303 Capitol Bldg., 159 N. State St.

Formerly the Masonic Temple

Bring Beauty With Lamps to Your New Home!

BEAUTIFUL lamps transform the home. Their soft glow gives it warmth and color. The outlines of a room in their light become homelike and appealing. This spring freshen up your living room and your bedrooms with the addition of lamps.



Bridge model, finished in antique gold and black. Octagon turned stick, adjustable arm. Shade 16-inch octagon shape, black plaited over gold or putty over linen. Deep fringe; edged with black and gold ruching. Height over all 62 inches.

$35.00



Junior in dulled antique gold and black. Shade 12-inch blue georgette; rose and pink interlining; rose lining; 6-inch black and gold variegated fringe; black and antique braid; black and gold ruching. Height over all, 61 inches.

$35.00

Special Terms —80c a week

Here you will find a most interesting display of lamps. They are styled in the latest fashions, exquisitely designed. Especially is this true of the Almco Lamps. They have an unusual harmony of line and coloring. In our display are many exclusive models in piano, floor, junior, bridge and table lamps. For articles of such artistic merit the prices are surprisingly low. You can obtain them for as low as 80c A WEEK.

LYON & HEALY

Wabash Avenue at Jackson Boulevard

Branch Shops Are Open Evenings

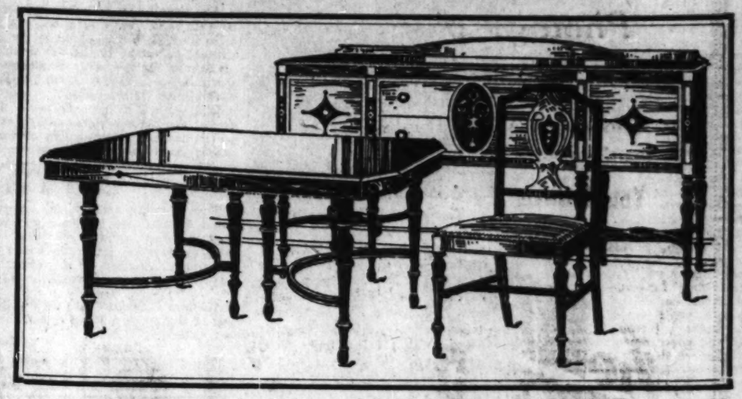
North Side Shop 4646 Sheridan Road

South Side Shop 1018 East 63rd Street

Tobey

Furniture · Curtains · Rugs

Interior Decoration



Sheraton Inlaid Dining Room Suite

The outstanding feature of this set is the fine inlay work that has been carried out in several colors, the predominating shades being antique satinwood, olive green and old red on a ground of ebony color. It is shown in both mahogany and walnut. The prices are:

Sideboard	$174	Dining Table	$138
China Cabinet	143	Arm Chair	35
Server	90	Side Chair, each	24

IT is our endeavor to embody in our displays the latest creative thought of this country and Europe. We believe our furniture collection to be at this time the most complete and interesting of our history.

Rugs and Carpets

Fine Room Size Orientals

These items suggest the range of price available in fine quality room size Orientals. A most complete collection in point of size, weave, price and pattern.

Royal Saruk		Arak	
7 by 10 feet	$550	7 by 10 feet	$230
9 by 12 feet	750	9 by 12 feet	450

Fine Chinese

8 by 10 feet $225 — 9 by 12 feet $345

Extra Large Rugs

Ardell, 10 by 20 feet	$ 690	Laristan, 11 by 18 feet	$ 875
Anatolian, 14 by 20 feet	1100	Gulistan, 12 by 22½ feet	1250
Lelehan, 14 by 24 feet	$2250		

American Rugs and Carpets

9 FOOT SEAMLESS CARPET. Broadloom Wilton velvet. Colors, tete de negre, taupe, blue. Any length, $7.50 square yard.

ANGLO-PERSIAN and FRENCH WILTON. One more day to buy these famous rugs at the prevailing undervalue price. Size 9 by 12, $135.

CHENILLE. High quality. Rose, taupe and new camel hair colors. 3, 9, 10½, 12 and 13½ feet wide. Any length. Per square yard, $12.75.

Interior Decoration

We have our own force of skilled painters and paperhangers and will be pleased to submit estimates on a competitive price basis.

Our interior decorating is done under the supervision of our Department of Interior Decoration and includes the counsel of our decorators. Consultations and estimates create no obligation to purchase.

Department of Interior Decoration
4th Floor



Chifforette, $99

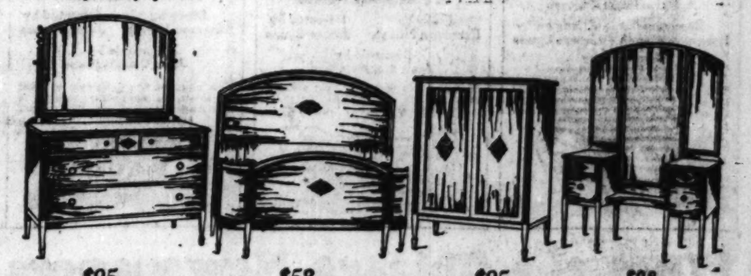
Reduced from $120

Large combination walnut Chifforette with 4 trays and 2 large drawers. Specially priced.



7-Piece Dining Set, $99

Consisting of dining table and 6 side chairs. Made of combination walnut of Italian design. Pieces sold separate at: Table, $42; Side Chairs, $9.50 each, and Arm Chair, $16.



$95 $58 $95 $98

This set is being shown on our floor in both combination two-tone mahogany and walnut. It is of Hepplewhite design and displays panels of finely figured burl walnut. Specially priced.



$14

This Hong Kong Chair is well made and is very comfortable.

$145

Overstuffed Davenport. Spring filled loose cushions, covered in mohair. An Arm Chair to match is $74.

Arm Chair, $69

Large Queen Anne Arm Chair, covered in Frieze. Specially priced.

The Tobey Furniture Company

Wabash Avenue and Washington Street

ART AND ARTISTS

Architectural Exhibit Opening at the Institute

By Eleanor Jewett.

TUESDAY will see the opening of the annual architectural exhibition at the Art institute. This exhibition is one which seems to grow in interest and excellence from year to year. Etchings, photographs, water colors, drawings and miniature models of houses of varying types make an emphatic appeal to the imagination of all of us—whether we be actual or prospective house owners.

The exhibition is to be installed in the spacious east wing galleries, and will enjoy borrowed splendor from the fact that the twenty-first annual exhibit of applied arts, with its countless colorful and attractive objects for home use and decoration, will be found in the same galleries. In this latter exhibition are handsome panels for wall decoration, murals, pottery from the studios of the leading American potters, furniture, lamp bases and shades, door knockers and hinges, jewel boxes, embroideries suitable for table sets, vases, luster ware, pewter ware, baskets, bookends, woodblock prints and countless other art objects too numerous to mention.

The architectural exhibition will not confine itself to the work of American architects. A peculiarly interesting feature of the show is the work exhibited by a group of British architects. While the difference in the nature of the two countries forces a difference in the types of building indicative of each, yet there is much of good to be learned by us from our brothers across the sea, and—we hope—vice versa.

At all events, whether you are interested in a cottage or a mansion, the detail of a gate or the massive beauty of a stone entrance, an apartment building, bank, or school, the simplicity of a garage or the continuity of a garden, there will be something to satisfy each of your questions in this truly inclusive architectural show.

The two exhibitions will remain on view until June 1.

The twenty-seventh annual exhibition of paintings and sculpture, by members of the Palette and Chisel club, is open and may be enjoyed until May 31. There are some forty canvases hung. The landscape by James Topping, "Wind Among the Trees," won the Municipal Art league prize for 1923. Among the other paintings of interest are "Winter Afternoon" by Karl Ouren, "Manana Espanol" by Arthur G. Rider, "Falling Snow" by Frank J. Gavencky, "At the Ghetto" by Oskar Gross, "Old Mill" by Fred T. Larson, and "We Are Three" by Roy C. Kaister.

King Tut is much alive today in the eyes of the world, even though he be dead a few thousand years to the knowledge of his contemporaries, as may be witnessed by the stories and pictures relating to him and his treasures that are being broadcasted over the earth. The latest exhibit tinged with Tut's personality is an exhibition of water color paintings of the Nile near his tomb, by A. O. Lamplough. The exhibition is temporarily in New York, though it may be shown here later.



"Portrait of Mrs. Laimbeer," by Louis Betts. This beautiful canvas is a recent painting from the brush of an artist whom once Chicago owned. In late years, however, Mr. Betts has become a devout New Yorker and we see him only vicariously through exhibited portraits at the Art institute or Arts club.

"Autumn Fantasy" by Dorothy Visju Anderson was one of the canvases sold in the recent exhibition of the Society of Independent Artists held in New York. There were more than a thousand paintings in the exhibit, and Chicago may count it a distinct triumph that the work of one of her artists met with the financial success of a sale there.

Irving K. Manoir has been invited by the Milwaukee Art institute to hold an exhibit of his paintings in its galleries through the month of May. For the past three months he has been busy getting his group of pictures together. Last Tuesday afternoon he showed them in his studio. The paintings are decorative, and undoubtedly will obtain much appreciative criticism when they are placed on public exhibition.

A memorial edition, limited in number to 250 copies, of the excellent book by the sculptor, Solon Borglum, "Sound Construction," is to be published this year. For the student of sculpture or painting the work will prove invaluable. In it the pupil is given a knowledge, first of the bones (in the anatomy of man or beast), next the muscles and attachments, and last the skin or surface. This method of instructing from the interior to the exterior differs from the more customary outside to the inside method of etaching in vogue in most schools.

Among the sculptors who cannot praise this book too highly are Lorado Taft, Daniel Chester French, Frederick W. MacMonnies, James Earle Fraser, and George Gray Barnard.

For further details about the publication one may write to Raymond V. Ingersoll, secretary, the Solon Borglum memorial fund, City club, 55 West Forty-fourth street, New York.

An oil painting, "Te Burao," by the French artist, Paul Gauguin, has just been purchased and added to the permanent collection of the Art institute. It is a landscape with decidedly impressionistic features. A sunny, sandy beach, with its suggestion of tropical palms, is brilliantly conceived. Evidently the picture represents a scene on the coast of Tahiti, a French island possession, to which Gauguin went in search of health and new subjects for painting in 1891.

The Sunday afternoon concerts given by the Art institute ensemble, George Dasch, conductor, will close with the two concerts to be heard this afternoon, the first at 3 o'clock and the second at 4:15, in Fullerton hall.

William Clusmann has sold a painting to the Eugene Field school for its art collection.

At the Stephen F. Gale school may be seen the group of paintings collected by the commission for the encouragement of local art. These pictures are sent from school to school, so that the children in various parts of Chicago may have equal pleasure in them. It is hoped Mayor Dever's administration will renew the fund for this public spirited work.

Sidney Laufman, a young American painter of promise who has received much favorable recognition for his work in Paris, is having a one-man show at the Blackstone hotel. It opened last Thursday, and will continue for ten days.

The fifteenth season of the summer school of painting at Saugatuck, Mich., will open on June 25 and close on Sept. 1. It is under the auspices of the Art Institute Alumni association. Frederick F. Fursman will direct the classes and Edgar A. Rupprecht will assist, as he has done during the last two years.

The exhibition of paintings held recently in the Palette and Chisel clubrooms, and consisting of a one-man show of the work of the Viennese artist, Hans Larwin, was a great success. Some eighteen of the pictures were sold, totaling between $7,000 and $8,000.

Adame Emory Albright has returned from California and is again in his studio-home in Hubbard Woods.

Muirhead Bone, the Scotch etcher whose exhibitions are the joy of London art lovers, is coming to the United States with Joseph Conrad, the novelist. It is the artist's first visit to us. He is expected sometime in May.

An exhibit of student work is to be sent by the school of the art institute to the meeting of the Western Arts association which will be held in St. Louis for four days, beginning May 1. All departments of the school will be represented, though special emphasis will be given to the work of the students of the normal department.

Carl R. Krafft has been secured to take charge of the classes in landscape painting during the summer session of the Art institute art school.

Advanced students in the school of the Art institute in the departments of painting, illustration, and sculpture are now busy with work for the annual scholarship competition. Four prizes are available this year, totaling $2,675.

The annual exhibition by students in the school of the Art institute will be held from June 8 to July 9. At the same time the Art Students' league exhibition will be seen.

A painting depicting a snowy Alaskan landscape, by Rockwell Kent, has just been presented to the Art institute by Mrs. Harry Payne Whitney of New York.

The portrait of Thomas Kite, by Sir William Beechey, has recently been presented to the Art institute.

From the middle of July to the first of September an exhibit of the work of three of our best known Chicago painters will be hung in the institute. The men whose paintings will be exhibited are Charles W. Dahlgreen, Anthony Angarola, and William Owen Jr.

A curious and interesting muzzle for a horse has been purchased for the children's room in the Art institute. It is dated 1572, and was made at a time when the craftsmen of Europe were putting all of their artistic abilities into creating gorgeous equipment for horses.

One of the most important lectures on art to be given this season is announced for Tuesday afternoon at 4 o'clock, in Fullerton hall, Art institute. It will be given by Miss Florence Heywood, who is the American art lecturer in the Louvre, and who has just returned to America after an absence of twenty years abroad. The title of the lecture is "The Book of Hours."

OLSON RUG CO.
1500-1518 W. Monroe St.
A few minutes west
Rugs!
Over 2,000 Patterns
Come to Our FACTORY and Save $10 to $40
Choose from Chicago's largest display. Expert rug men to help you. You save the money that goes for high loop rent and unnecessary middlemen's profits. Open Monday, Wednesday and Thursday evenings until 10.
ESTABLISHED 1874
ON SALE NOW!
Heavy Axminsters, 9x12, $60 value... $44.50
Seamless Wilton Velvets, fringed, 9x12, $65 value... $47.75
Seamless Wilton Velvets, 9x12, $45 value... $28.75
Heaviest Royal Wiltons, 9x12, $90 value... $69.75
Other Sizes at Low Prices

"THE COVERED WAGON"
under no circumstances will be shown at any other admission prices, in any other theatres, in any other cities in America this season.
(Signed) Paramount Pictures.

NOW PLAYING CHICAGO — Woods, Dearborn and Randolph. TWICE DAILY—2:30-8:30
NOW PLAYING NEW YORK — CRITERION, 44th and Broadway. Opp. Hotel Astor—Tel. Bryant 2240. TWICE DAILY—2:30-8:30
NOW PLAYING HOLLYWOOD — Grauman's EGYPTIAN. 1 Block from Lasky Studio. TWICE DAILY—2:30-8:30
OPENS MAY 21 BOSTON — MAJESTIC. Boylston and Tremont Sts. TWICE DAILY—2:30-8:30

JESSE L. LASKY Presents "THE COVERED WAGON"
A Paramount Picture
Story by Emerson Hough — Directed by James Cruze
Scenario by Jack Cunningham
This gigantic film positively will not be shown in any other theater in Chicago or vicinity this season.
This gigantic film positively will not be shown in any other theater in New York or vicinity this season.
This gigantic film positively will not be shown in any other theater in Los Angeles or vicinity this season.
This gigantic film positively will not be shown in any other theater in Boston or vicinity this season.

What the Chicago Newspapers Say:

Chicago Daily News—One moment you're plunging perilously through the 1923 maze of traffic in Randolph street and the next you're figuratively seated in a covered wagon out on the rolling prairie, living again and seeing again a stirring drama of the days when "Westward, Ho!" was the battle cry of the nation and the trail blazers of civilization were pushing their picturesque way towards the golden west . . . Time and again the opening audience burst into applause out of sheer tribute to the picturesque hugeness and reality of some spectacle, which is unusual for any movie audience.

Chicago Herald-Examiner—All the while you are watching "The Covered Wagon" you have a feeling that you just want to stand up and sing "My Country 'Tis of Thee." You want everyone to know how proud you are of being an American and a descendant of those rugged, brave people who were willing to endure such hardships and such terrifying experiences to populate this great country of ours.

Chicago Evening Post—"The Covered Wagon" is a production which thrills by what it suggests almost more than by what it contains. It is as though we looked through and beyond the pictured scenes to the splendid, tragic past. . . . Immensely effective are the scenes of the long train of covered wagons winding its way across the lonely prairies. . . . It is a picture you will want to see and one which you will enjoy.

Chicago Evening American—"The Covered Wagon" at the Woods opened auspiciously; its size, its advance notices, its audience, lent a thrill to the air but over and above all else broods the noteworthy fact that a Western picture, a film of the romantic, wild and pulsating frontier, was attracting this attention. . . . It will reinaugurate the iron strain of American history in its place once more. It is a big, bold thing, done with a marvelous feel for the wild, jesting, human side of the gypsy life of pioneers.

Chicago Evening Journal—Row by row last night the people came under its spell until they were laughing and crying all together, and so proud of their ancestors, they were telling each other all the saints of history had lived right on our western prairie . . . James Cruze, director of "The Covered Wagon" has done a compelling piece of work. He gets to the heart and spirit of what we like to believe our country is. The picture should be Paramount's pride.

Chicago Journal of Commerce—But more than an inspiring, enthralling and entertaining drama, "The Covered Wagon" is a visualization of a noble chapter of American history, caught by the myriad-eyed moving picture camera, and etched in the finest detail by severe attention to historical accuracy. It defies every previous dramatic endeavor, on the stage or screen, in the magnitude and deft contour of its visualization of history.

Chicago Daily Tribune—I'm going to be exceedingly anxious to hear how those left of the brave pioneers of the '40s will receive "The Covered Wagon." In the meantime here's luck to it—if it's deserving of luck! See you tomorrow!



MARTIN'S 100% PURE
IN the Metropolitan Museum in New York there are examples of mummies covered with Egyptian Varnish which was applied over 2500 years ago. One marvels at the fact that this finish applied so many centuries ago does not even show cracks today. The wonderful results obtained were due to the painstaking effort in the preparation and the quality of ingredients used.
In the manufacture of Martin's 100% Pure Varnish today the same high-grade materials are used.
Only the purest of Vegetable oils, fossil gums and turpentine—no adulterants of any nature. That's why Martin's 100% Pure Varnish gives absolute satisfaction.
Sold by reliable dealers — Used by leading Master Painters
DISTRIBUTED BY
The MARTIN-SENOUR Co.
2520 QUARRY STREET
CHICAGO

QUALITY!
All of the good of the choicest barley—made into finest malt. Needs only the touch of the home cook to develop results that are in a class by themselves.
Ask Your Grocer!
PURITAN MALT
HOP FLAVORED SUGAR SYRUP
PLAIN EXTRACT WITH FRESH PRESSED HOPS
"Highest Quality"



The E. Burnham School
of Beauty Culture and Artistic Hairdressing

EVERY woman should equip herself to make an independent living. This applies to the woman of means as well as to the young girl who knows full well that she must become an *earner* the moment her school work is finished.

How frequently we find women, who have been reared in luxury, thrown suddenly upon their own resources without any idea as to how they should support themselves.

Our course in Beauty Culture will solve the problem for any intelligent woman who is willing to try. The demand for Dainty Beauty Shops is growing and the field will never become crowded. Women of refinement cannot do without the care of the Beauty Culturist.



Facial Massage
Includes Complexion Beautifying, Treatment for Sagging Muscles, Treatment for Puffiness around the eyes, and Crowsfeet, Treatment for Blackheads, which also includes the Ozone "Pack" Treatment, reducing of Coarse Pores and Treatment for Wrinkles. Including the Vibro-Electric Method. Also the Contour Mask Treatment.



Hairdressing
This course includes Shampooing, Glinting, Bleaching, Dyeing, Scalp Massage for the beauty of the hair, Clipping, Singeing, etc. Also lessons in all the new fashions, as well as fancy Hairdressing.

Marcel Waving and Water Waving
We give the pupil a special teacher who will continue with the lessons until the subject has been mastered.

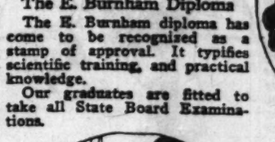


Scalp Treatments
For the woman who wishes to specialize in Scalp Treatment, we have a very comprehensive course which includes the Hot Oil Treatment and Hot Oil Shampoo. This treatment can be made a means of securing a clientele which will continue the treatments until they have proven results.

The E. Burnham Diploma
The E. Burnham diploma has come to be recognized as a stamp of approval. It typifies scientific training, and practical knowledge.
Our graduates are fitted to take all State Board Examinations.



Hair Cutting Course
This teaches the bobbing of hair for little girls, also shingling for boys and the cutting of fringe bangs for ladies and children. And the new "Rose Petal" Bob.



Manicuring
Includes the care of the hands and the shaping and care of the finger nails, the removal of white spots and corrugations, the cultivation of "Crescents" and how to keep the nails lustrous and pink. The tapering of the fingers, the moulding of wrists and arms to give graceful lines.

Permanent Hair Waving
Lanoil Process
We want every Hairdresser in this country to come to us for instructions in this work. We will teach them all the New Ideas which we have learned by experience in Permanent Waving.

Day and Evening Classes
Classes are held daily from 9 A. M. to 5 P. M. including Saturday.
For those who cannot attend the day classes, there are Special Evening Classes from 6:30 to 9.



Swedish Movements
This includes a course of anatomy and lectures in the value of these scientific treatments as an aid to health and beauty, also form development and reduction. Our instructors are graduates of Christiania and Stockholm Institutes.

Body Massage
This includes manipulation of the muscles for the relief of rheumatism and other pain and to improve circulation.



Electric Light Baths
This is a very interesting course and teaches the toning of the system by the eliminative process.

Turkish Baths
This course teaches, besides body massage, the salt glow, the correct method of bathing, also the value of *Hydrotherapy* in maintaining health and vigor as well as suppleness of body.

Thousands of E. Burnham Graduates Are Successfully Operating Beauty Shops the World Over.

CALL OR WRITE FOR DETAILED INFORMATION

School of Manufacturing
We teach the manufacture of all kinds of hair goods—switches, braids, puffs, curls, etc. This is a very practical course and is profitably used in itself or in connection with general beauty culture.

WE SECURE POSITIONS FOR OUR GRADUATES

E. BURNHAM, Inc.
138-140 N. State St., Chicago
Largest Establishment of Beauty Culture in the World



am School
Artistic Hairdressing

herself to make an inde- to the woman of means as ows full well that she must school work is finished.

en, who have been reared in heir own resources without support themselves.



Facial Massage
Includes Complexion Beautifying, Treatment for Sagging Muscles, Treatment for Puffiness around the eyes, and Crows-feet, Treatment for Blackheads, which also includes the Ozone "Pack" Treatment, reducing of Coarse Pores and Treatment for Wrinkles. Including the Vibro-Electric Method. Also the Contour Mask Treatment.

Electrolysis
In this course we teach the permanent and painless removal of superfluous hair, warts and moles. This is work with the Electric needle. It is a very important branch of Beauty Culture and one which is very remunerative.



Hair Cutting Course
This teaches the bobbing of hair for little girls, also shingling for boys and the cutting of fringe bangs for ladies and children. And the new "Rose Petal" Bob.



Swedish Movements
This includes a course of anatomy and lectures in the value of these scientific treatments as an aid to health and beauty, also form development and reduction. Our instructors are graduates of Christiania and Stockholm Institutes.

Body Massage
This includes manipulation of the muscles for the relief of rheumatism and other pain and to improve circulation.



Electric Light Baths
This is a very interesting course and teaches the toning of the system by the eliminative process.

Turkish Baths
This course teaches, besides body massage, the salt glow, the correct method of bathing, also the value of *Hydrotherapy* in maintaining health and vigor as well as suppleness of body.

Graduates Are Success- Shops the World Over.

nufacturing nufacture of all oods—switches, is, etc. This is course and is is itself or in general beauty

WE SECURE POSITIONS FOR OUR GRADUATES

HAM, Inc.
e St., Chicago
eauty Culture in the World

THE SALE YOU HAVE READ ABOUT!

ALL GARMENTS ILLUSTRATED ARE INCLUDED IN THIS SALE

THE SALE YOU HAVE WAITED FOR!

Beginning at **8** *o'clock sharp Monday*
BE HERE AS EARLY AS POSSIBLE

George Bernards
35 SOUTH STATE STREET
Between Madison and Monroe Streets

Actual savings of **1/4 to 1/3** *on finest sample garments*

Ready to Make Its Debut Monday—George Bernards' First Stupendous



SAMPLE SALE
of CAPES ~ WRAPS ~ SUITS ~ COATS ~ DRESSES

Monday is the great day. The Sample Sale that all Chicago has been eagerly awaiting begins tomorrow morning at 8 o'clock sharp. Three thousand Sample Garments at guaranteed savings of 25% to 33⅓% have been assembled in this gigantic merchandise scoop. A sale that will be the greatest Chicago has ever known and that women will not forget for months to come. Make your plans NOW to be here when the doors open. Excitement and expectancy are already growing throughout the city and we are prepared for a response that will eclipse any ever accorded any garment sale anywhere.

The Most Astounding Values Chicago Women Have Ever Seen

Every Preparation Has Been Made

All is in readiness for this sale. The entire store has been cleared—everything movable has been taken off the floors and the whole building turned over to this gigantic event, so that 1000 women can see the garments at one time. Over a hundred saleswomen are now studying the stock and familiarizing themselves with styles, sizes and other details. Forty helpers will keep the garments on the racks.

Directors will be on all floors to direct you to your size section. This will help to avoid confusion. All garments will be arranged according to sizes with each printed on large cards over the racks. Come early! Extra Wrappers! Extra Fitters! Extra Cashiers! 30 Extra Fitting Rooms!

George Bernards
35 South State Street
Between Monroe and Madison

WRAPS — Capes and Coats		DRESSES — and Gowns		SUITS — Two and Three Pieces	
$39.75 WRAPS, SAMPLE SALE PRICE,	$27.75	$35.00 DRESSES, SAMPLE SALE PRICE,	$22.75	$39.75 SUITS, SAMPLE SALE PRICE,	$21.75
$55.00 WRAPS, SAMPLE SALE PRICE,	$37.75	$45.00 DRESSES, SAMPLE SALE PRICE,	$27.75	$49.75 SUITS, SAMPLE SALE PRICE,	$29.75
$69.75 WRAPS, SAMPLE SALE PRICE,	$47.75	$59.75 DRESSES, SAMPLE SALE PRICE,	$34.75	$59.75 SUITS, SAMPLE SALE PRICE,	$38.75
$79.75 WRAPS, SAMPLE SALE PRICE,	$59.75	$65.00 DRESSES, SAMPLE SALE PRICE,	$39.75	$65.00 SUITS, SAMPLE SALE PRICE,	$45.00
$85.00 WRAPS, SAMPLE SALE PRICE,	$67.50	$75.00 DRESSES, SAMPLE SALE PRICE,	$44.75	$75.00 SUITS, SAMPLE SALE PRICE,	$58.75
$110 WRAPS, SAMPLE SALE PRICE,	$79.50	$89.75 DRESSES, SAMPLE SALE PRICE,	$52.75	$95.00 SUITS, SAMPLE SALE PRICE,	$69.75
$150 WRAPS, SAMPLE SALE PRICE,	$85.00	$105 DRESSES, SAMPLE SALE PRICE,	$59.75	$110 SUITS, SAMPLE SALE PRICE,	$74.75
CHOICE Finest Sample Wraps, Values to $195	$110	*CHOICE* Finest Sample Dresses, Values to $125	$75.00	*CHOICE* Finest Sample Suits, Values to $135	$89.75
WRAPS—ENTIRE 2nd FLOOR		DRESSES—ENTIRE 3rd FLOOR		SUITS—ENTIRE 4th FLOOR	

MORE THAN 3,000 NEW SAMPLES

We would like to tell you something about this marvelous collection, but it would take pages of this paper to go into the details of 3,000 garments. It is useless to attempt it. All we can say is, that never in your life have you seen such a glorious array of exquisite Coats, Capes, Wraps, Suits, Gowns and Dresses. Never in the history of merchandising has such a stupendous collection of FINE garments been assembled for a sale. An inspection of our arcade windows today will give you some idea of the magnificence of the styles and qualities offered at guaranteed savings of 25% to 33⅓%. And we GUARANTEE SATISFACTION. It is a sale that is bound to surprise, and not disappoint.

YES
We Will Send C. O. D.
We Will Alter It
We Will Send It
We'll Exchange It
We Will Refund Your Money
WHAT MORE CAN WE DO?

George Bernards
35 South State Street
Between Monroe and Madison

This event will not fail to make a lasting impression on the public. The women of Chicago will realize, as never before, the powerful efforts George Bernards exercises to build a tremendous business through sheer value-giving and satisfaction. The garments in this sale were purchased because of our knowledge of what the discriminating women want—samples of the finest creations conceived by master designers are what we offer these women MONDAY, at ¼ to ⅓ LESS than ACTUAL VALUE. Come early, for most samples are but one or two of a kind.

Ravinia Sends Word of Coming Summer Season

[Continued from page one.]

an organization which has managed thus far to keep away from here while incidentally serving as a practical school for some artists who have made a place for themselves in the more pretentious companies.

Such an artist, if you care for an exemplar, is Mr. Ballester, who made a special success for himself on the occasion of his debut with the Chicago Opera late in 1921, and a number of like successes when he was a Ravinian in the summer of last year.

Elisabeth Rethberg (note it is "s" rather than "z") is from what impresarios like to refer to with a mistaken sense of euphemism as central Europe, meaning, nine times in ten, Germany. She is dramatic in her tendencies, is high in favor at home, spent part of the season just ended with the Metropolitan, and is happy in possession of a new contract which will keep her with that establishment for the next five years. Frederick A. Stock, who heard her abroad, is among the good musicians we know who are enthusiastic in praise of her voice.

Florence Easton you know, of course, for her singing in the Auditorium under Campanini and at Ravinia in 1919, as well as in a recent recital in Orchestra hall. These columns contained at the time much in praise of her. She has been a member of the Metropolitan since she left Chicago in 1917.

Graziella Pareto was imported for the Chicago season of 1921-'22, but did not get her first hearing in this neighborhood until June of last year, when Mr. Eckstein made her known at Ravinia. She was well liked there throughout the summer and took a place in the affections of all who care for coloratura singing in alliance with good looks.

Josephine Lucchese also is of the coloratura persuasion. What singers call "good notices" have strewn her pathway wherever she has journeyed with the San Carlo company.

Margery Maxwell has been new and again, since her debut with Galli-Curci in "Dinorah" back in 1917, an Auditorium singer, developing with each season, and now to be entrusted with a long list of important rôles. She has had an earlier Ravinia experience.

* *

Bourskaya Replaces Gentle.

Those of you who, like myself, were won to admiration for Ina Bourskaya in her several manifestations of the last fourteen months in this neighborhood, will be glad to know that she will take over Miss Gentle's rôles, or most of them, in the Ravinia season to come. Bourskaya has already been heard here [1] with the Russians in their commonwealth nights at the Olympic theater, [2] with the Ravinia forces of 1922, [3] with the Chicago Opera of last season, and [4] with the Russians in their well fed, salaried nights in the Auditorium, two months ago. Incidentally, her Carmen has been one of the season's "raves" at the Metropolitan.

Miss Telva is decribed as young, as talented, and as a popular singer of the several rôles she has so far undertaken with the Metropolitan. She is, like the Misses Rethberg and Lucchese, a total stranger in this neighborhood.

None of the men engaged by Mr. Eckstein calls for special biographical words at this time if we except two of the five principal tenors, Lauri-Volpi and Tokatyan. The former, Italian, was taken into the Metropolitan field last winter and is reported to have registered a sound success in all his rôles. He classifies as lyrico-dramatic. Mr. Tokatyan, race unknown to us as yet, also has been making some hits for himself with the New York organization. Schipa we all know and all admire: there is nobody else quite his equal in the romantic parts of the general repertoire; and the name Morgan Kingston, from manifold exploits of the past, is well nigh synonymous with the very fact of opera at Ravinia. Mr. Ananian returns for the buffo rôles after a year's absence.

"If we sang each opera in the ready

SHE DANCES TODAY.



MADELINE KEEFE.

She will take an important part in the dance program to be presented at the Illinois theater this afternoon.

list twice only," explains Mr. Eckstein, "we should not have enough nights in the season to exhaust the repertoire. But we hope to make additions — for one, 'Tristan'; for another Giordano's 'Andrea Chenier'; also Massenet's 'Sapho,' and, possibly, John Hugo Adam's 'The Temple Dancer,' if I can persuade Miss Easton to restudy the title rôle, which she originated when the little opera was done in the Metropolitan some years ago."

Looks as if we are to have a brilliant summer at Ravinia!

* *

A Contest Early in the Day.

Judicial and musical temperaments, frequently reputed to be in conflict, will come into collaboration this morning at the Chicago theater. At 11 o'clock—new daylight saving time, remember—there will be a performance of five of the orchestral scores held to be the best in the Balaban & Katz prize contest. After the performance, the music critics of the daily Chicago papers, also those of the four weekly music papers, likewise Conductor Nathaniel Finston of the Chicago Theater Symphony orchestra, Felix Borowski and Adolph Weidig, noted composers and pedagogues, will vote on the best of the five, whose composer will thereupon be awarded a prize fee of $1,000.

Works in the contest were submitted last fall, a total of eighty-nine having been received. Out of these the five of this morning's performance were selected after a preliminary reading. The prize winner and the four other honorable mentions will be featured in future Sunday concerts by Mr. Finston and his orchestra. Announcement of the findings will be made as soon as the judges have had an opportunity to tabulate their votes.

* *

Civic Music Annual Festival.

The Civic Music association will hold its annual festival this afternoon at Orchestra hall. Watch the clock again, for this event will also be on daylight saving time, 3 o'clock. It is a matter of invitation, the audience being those who in the past have contributed to the cause.

The combined children's choruses of the association will sing, and if they are anything like what they have been in other seasons, they will be well worth attention. They are listed for folk songs from Italy, Russia, Lithuania, France, Bohemia, Alsace-Lorraine, and Switzerland. Herbert H. Hyde, who will conduct, has made orchestrations of the accompaniments for the Civic orchestra.

The Civic orchestra, by the way, is as great an achievement of its kind as anything the United States has been able to produce during its time. Really a student orchestra, it has developed under the training of Frederick Stock, Eric DeLamarter, and George Dasch into an altogether astonishing playing organization. It will have numerous numbers of its own in the concert.

At the end there will be community singing led by Frederick C. Carberry.

* *

Mostly About Music.

News from the Chicago Opera, though having more to do with the immediate past than the future, tells that upon the invitation of Felix Weingartner, Giorgio Polacco conducted an "Aida" performance at the Vienna Opera; also that Edith Mason, his wife, has been invited by Arture Toscanini to sing Mimi in "La Boheme" at La Scala, Milan.

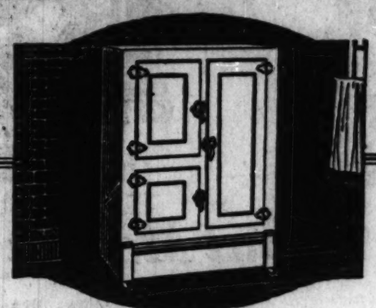
Irene Pavlocka, a much better singer and operatic figure than the rôles allotted to her in the Chicago company always indicate, had her chance in the name part of "Carmen" in Cleveland a few nights ago. She would seem to have been a good bit of a hit. One critic refers to her as being a high light and having a professional air that gave quality to her performance and concludes that both vocally and histrionically she gave a splendid performance. Another says: "Miss Pavlocka was vivid and infectious; her intensity seemed to influence the whole cast—she provided thrill after thrill in the tragic moments of the opera."

There is talk, although it has by no means reached the official stage, of Edgar A. Nelson as the new conductor of the Apollo Musical club. He is at present its organist. Just when Harrison M. Wild plans to lay down his baton and thus close a long and honorable career with the organization is not included in the rumor.

The week of May 20-27 has been chosen as Schubert week for the Chicago public schools. Among matured plans for the celebration are the announcements that the Sunday Evening club choir, directed by Edgar A. Nelson, will feature Schubert's music May 20, and Bertram Peacock, who impersonates the composer in "Blossom Time," will visit some of the high schools and give an address on Schubert's life.

James Goddard, once an important figure in the basso section of the Chicago Opera, has been wooed away from art by commerce. He is now an associate of a La Salle street bond firm, and his entire vocal powers are being devoted to that end.

Walter Spry, 509 South Wabash avenue, sends word of an appeal being made through the Austro-German musicians' relief fund to send help to the suffering musicians of Austria and Germany, many of whom are reported to be in destitute circumstances. Mr. Spry is a member of the committee and is thereby empowered to collect funds for the purpose.



High Grade Refrigerators
SUITABLE FOR ALL PURPOSES
Scientific Preservation of Food
Prices Lowest—Quality Considered
We carry a large assortment of refrigerators equipped with Outside Icing Doors
Payments Can be Made to Suit Your Convenience
Delivered and set in place FREE OF CHARGE in City Limits, VISIT, PHONE or WRITE
The Brunswick-Balke-Collender Co.
OUR NEW SALESROOM NOW AT
611 SOUTH WABASH AVENUE
South of Harrison Street TEL. WABASH 7060

Millinery Salon Entire Second Floor

Bedell

Advance Summer Styles

STATE STREET CORNER MONROE

MONDAY—The Spring Sale!
Over 1,400 Individualized New
Trimmed Hats
Charming New Spring and Summer Models

Presenting a Value Giving Not to Be Duplicated This Season

Included are scores of models for dressy, sports or tailored wear of finest Milans, Tagals, Taffetas, Crepes and Straw combinations in adorable Pokes, demure Mushrooms, smart off-the-face modes, picturesque large hats. The most beautiful array of exclusive hats ever assembled at this price. The values you will long remember as the season's biggest event.



Colors are Sand, Tan, Gray, Nut, Cleopatra, Mist, Fog, Dryad, Roseland Brown and Black





$7.50
Values Extraordinary

The trimmings include the daintiest flowers, feathers, ribbons, novelties, Spanish laces and embroidered felts. An unlimited variety for the matronly women.







MILLINERY SALON ENTIRE SECOND FLOOR

All Charge Purchases Monday on May Statement Payable in June

Boys' Store—Sixth Floor



With No School This Week, Here Are Several Feature Values

Boys' Suits $16.50

In Imported and Domestic Woolens and with Two Pair of Trousers

IN this exclusive "Boys' Store—Sixth Floor," he'll just naturally find the style he wants in all the newer patterns. In values, no one can give better than we can. We have everything—and only the best. You're sure to be satisfied—permanently

Others $12, $15, $18 to $25

Youths' First Long Trouser Suits $25

THESE specially designed suits with long trousers will fit their boyish proportions correctly. Their woolens and styles are the new ones for Spring. And the values—they'll speak for themselves.

Others $25 and $30

Spring Topcoats, $25

With the Straight Hanging Lines So Smart This Spring

A TRIFLE straighter—a lot smarter in Imported tweeds, genuine Worumbos and light Spring weaves. Mostly the raglan model, with either full or half belts, patch pockets and leather buttons. Also serviceable whipcords; ages 16 to 20.

Spring Caps and Hats



New overplaid and Spring tweed Caps are $1.95 to $2.95. Cloth Hats, $4.45. Felts with darker band for contrast, $3.95 and $4.45.

Special—Boys' Imported
Scotch Madras Blouses $1.75
$3.50 Values



A fine Woven Madras in a varied and tasteful assortment of new colors and patterns with neat collar and French cuffs; sizes 8 to 14 years; colors guaranteed.

Spring Oxfords, $5.50



Young-mannish, medium broad toe with stitched tip, in dark brown or gun metal calf; sturdy flexible sole; rubber heels; a smart Spring Oxford—a good value, too.

Boys' Store Sixth Floor
Henry C. Lytton & Sons
STATE at JACKSON—on the Northeast Corner



Good Housekeeping Approved

for 11 years

Size 33 for homes with one bath, kitchen and laundry fixtures, $92.00

After eleven years, a *Royal Automatic Storage Gas Water Heater* is still doing faithful duty in the modern home of Joseph Huckins, Jr., of Oklahoma City. A hotel owner, Mr. Huckins knows the convenience of *instant hot water*, and his selection of and loyalty to the *Royal Automatic* system is most convincing. You too can have *instant hot water* service in kitchen, laundry and bath. The Royal, with its *patented spreader* and other exclusive and money-saving features, is within your reach. Ask your plumber about the *Royal* or write direct.

BASTIAN-MORLEY CO.
LAPORTE, IND. LOS ANGELES, CALIF.
World's Foremost Heater Builders

THE Royal automatic Storage Gas Water Heater
$92 AT FACTORY *Ready to Install*

Chicago Showrooms—
175 North Dearborn St.

Installed by all plumbers. Stocked by plumbing supply jobbers everywhere.

23-4

Our First Great Annual CLEARANCE SALE

Bedell

STATE STREET, CORNER MONROE

See the Special Window Displays Sunday —Every Garment in the Window on Sale Monday Morning

Beginning MONDAY MORNING, April 30th

An Event Which Thousands of Women Await—the Annual

MAY CLEARANCE SALE

The Greatest Spring Opportunity of the Year! This is more than a sale—it is an institution with the Bedell Organization—in keeping with our policy of carrying no merchandise from one season to the next, we are making tremendous reductions throughout our entire store to force immediate clearance of Spring apparel. Special purchases at unusual price concessions and priced accordingly, added to the reduced stocks, make this Clearance Sale the most remarkable Value Event of the Season.

Great Assortment of Over 3,000

New Spring Dresses

Distinctive Models for Every Occasion

SMART sports dresses, charming afternoon dresses, practical street dresses and elegant formal creations, developed in every wanted material and color. Drastically reduced for this event. The variety of choice models is unlimited.

Dresses *up to $39.75* . $18.00
Dresses *up to $50.00* . $28.00
Dresses *up to $75.00* . $38.00
Dresses *up to $95.00* . $58.00

An Offering of 2,600 Elegant

New Spring Coats

For Sports, Dress, or Formal Wear

FASHIONED of exquisite soft fabrics, gorgeously silk lined and fastidiously executed, every woman and miss should share in these super values. Correct styles for every occasion of the Spring and Summer season for misses and women.

Coats *up to $50* . . $28.00
Coats *up to $75* . . $38.00
Coats *up to $85* . . $48.00
Coats *up to $110* . . $68.00

1,200 High Grade Distinctive

New Spring Suits

Blouse, Jacquette and Straight Line Models

FAULTLESSLY tailored of extremely high-grade materials. Beautiful models for every type and every occasion. Unusual, indeed, at these extremely low prices. There are two and three piece costume models and smart tailleurs.

Suits *up to $50* . . . $28.00
Suits *up to $75* . . . $38.00
Suits *up to $85* . . . $48.00
Suits *up to $125* . . . $68.00

Remarkable Assortment of 5,000

Smart Sweaters

For Sports, Business, Street and Dress Wear

Sweaters *to $3.98* . $1.98
Sweaters *to $6.98* . $3.98
Sweaters *to $12.98* . $8.98
Sweaters *to $19.75* . $12.98

Wonderful Assortment of 1,500

High Grade Skirts

For Sports, Street, Business and Dress Wear

Skirts *to $6.98* . . . $3.98
Skirts *to $15.00* . . . $8.98
Skirts *to $20.00* . . . $12.98
Skirts *to $29.75* . . . $19.75

Diversified Assortment of 2,600

Costume Blouses

Balkan, Over-blouse and Jacquette Style

Blouses *to $7.98* . . . $4.75
Blouses *to $12.98* . . . $6.75
Blouses *to $16.75* . . . $9.75
500 Imported Blouses $13.75



WHAT MAKES A BEAUTIFUL WOMAN?



Rosalurda.

DELICATE hands and feet, fine bones, fine hair, and a soft skin denote a sympathetic disposition. Sympathy is one of woman's chief charms. No woman can be beautiful without it.

Rosalurda has a complexion of white and pink. Her hair has an old gold glint in the sunshine. Her features are delicately chiseled. She has sympathy. She could not be made the way she looks, and not have sympathy. Yet her sympathy is of a peculiar kind, characteristic of her race.

Rosalurda is Nordic. Her heritage stamps itself on every thought she thinks and every deed she does. Her thoughts are tender and spontaneously sentimental. Her love, like all her other emotions, requires little external stimulus to set it moving. It is a highly ideal love, a kind that builds itself about mind rather than about matter.

Rosalurda's anger blazes fiercely for a moment, then passes like a cloud, leaving her tranquil again. But when her soul meets an emotion, it may throb for days. She does not hold resentment. This is a peculiar mark of all the women of her type.

Rosalurda will never get ugly, even if she lives to be a hundred. Ugliness is due to lack of sympathy. Women who have no sympathy for others can count on losing their beauty as surely as they can expect the sun to rise. The reason is simple. All beauty is fundamentally a quality of mind.

Every thought has a characteristic expression in the face. Think one thought enough, and your face will set in its expression, so that you look that way all the time. Women whose minds are ruled by the fear moods—jealousy, anxiety, and worry; by the anger moods—envy, spite, hate, sourness, and shrewishness; or by the selfish moods—self-seeking, pleasure seeking, cupidity, money loving, and praise hunger, cannot hope to keep their beauty. Each one of these moods has a disagreeable facial expression.

Rosalurda holds no resentment; therefore, both fear and anger are foreign to her, and at one sweep two-thirds of the causes of ugliness are removed. This is why Nordic women are known, the world over, for their beauty. In addition, she is delicately built, and has little strength for grabbishness. The third cause for ugliness is absent. All her thoughts are pleasant. Therefore, she will always be beautiful.

KICK KORNER FOR MOVIE FANS

[Continued from page five.]

have massacred it. It was disgustingly weak, and to me the cast seemed poorly chosen. I do not like a picture the general theme of which is hopelessly different from the theme of the book.

In "Lorna Doone" the plot on the screen is perhaps better for the average audience than the exact copy of the original, but not so with "The Christian"—that was ruined.

In closing let me praise to the skies your excellent column. Your work is a joy to your readers—and delightfully accurate. BEN.

Dear Miss Tinée: I am a man of great patience—I can endure much. But there is a limit to all things. I am not given to wasting time and energy writing to newspapers, but occasionally some great moving force impels me to exhaust.

In this case I think it is your constantly reiterated "Good Morning" and "See You Tomorrow" which are the underlying causes. Why say "Good morning" to me when you do not know me? Why tell me you will see me tomorrow when you will not see me tomorrow or the next day and no doubt never will see me? It begins to irritate—it is getting on my nerves. These ingratiating phrases cause me to become suspicious. It smacks too much of a confidence game. Perhaps you want me to like you personally.

Perhaps you are trying to bribe my friendship. All this may be necessary, for to judge you solely by what you write, I am forced to believe you are sadly in need of stanch friendships in goodly numbers. Friends will forgive much. The question that arises in my mind is, How does she hold her job? But a still deeper mystery is this: How did she ever get it in the first place?

I have always been under the impression that the office of a dramatic critic was to give the public an inkling of what to go and see and what to avoid. In order to do this the critic, in the first place, must or should know his or her business. After reading your meaningless chatter I am forced to one conclusion: you must have inhaled your art through correspondence school literature. When I finish reading your silly mouthings I am just where I started. You tell me nothing. If I want to find out where to spend my money I must go and spend it before I know whether I should have spent it or not. A dependable critic could save me considerable money.

Why must you waste so much good newspaper space telling me the scenario? I can learn all about the story if I think it worth while to go and see the picture. Ninety per cent of your criticisms are devoted to scenarios, 8 per cent to Mae Tineeisms [terrible, trite, boresome, nauseating comedy attempts], and 2 per cent to acting, photography, direction, etc. The general atmosphere you create is that you are writing exclusively for children under 15, whose collective mentality stopped growing at the age of 7. Did it ever occur to you that mature men and women occasionally read THE TRIBUNE?

Another irritating expression of yours is "awfully good." By referring to your dictionary [if you have one] you will find the word "awful" defined as meaning "appalling, terrible." Please tell me, then, how anything can be "awfully good"?

On top of all this you must then wail about the organ. Bless the organ. Many times the organ has made me feel I have not paid in vain.

Now, Mae, I think you have possibilities. Just devote a little time to self-analysis; try to learn what is and what is not good acting, good direction, and what in general constitutes a good picture, and I think in time you may be able to serve a useful purpose in your little sphere. In the meantime let me suggest that you take Sheppard Butler's review of "Peter Weston" to some quiet spot away from the loop, analyze and dissect it, and perhaps you will have the intelligence to grasp what I mean.

A word from the wise may make you efficient. LITTLE LILAC.

STOUT WOMEN

Here's the absolute climax in Style and Value-Giving. Tomorrow our SECOND FLOOR holds its Annual Spring Clearance Sale four weeks in advance of the usual time—enabling our patrons to secure highest type Lane Bryant apparel—the very latest Fashions while they are Seasonable—new and desirable at Clearance Prices. This is probably one of the greatest Value-giving Events ever held for Stout Women.

New York Brooklyn **Lane Bryant** Detroit Paris

101 N. Wabash Ave. and 54 E. Washington St.—N. E. Corner

Annual Spring Apparel Clearance

Sizes to 56—Second Floor

This Sale Held on Second Floor



This Sale Held on Second Floor

Save Now on SUITS

125 Spring Suits — 29.75 — Reduced from 39.75

134 Spring Suits — 35.00 — Reduced from 45.00

150 Spring Suits — 39.75 — Reduced from 55.00

Distinctive Suits in slenderizing tailored and sports models. Of finest Poiret Twill, Tricotine, Tweed, and Polaire. Satin de Chine and Crepe de Chine lined. Beautifully trimmed. Black, tan and navy.

69.50 Suits reduced to 49.75 | 95.00 Suits reduced to 69.50
79.50 Suits reduced to 59.75 | 125.00 Suits reduced to 89.50

Save Now on COATS and WRAPS

Group One — 29.75 — Reduced from 39.75

Group Two — 35.00 — Reduced from 45.00

Group Three — 39.75 — Reduced from 54.50

High grade Wraps, Capes and Coats of fine Poiret Twill, Tricotine, and the new Printed Crepes. Handsomely beaded and embroidered. In black, navy, brown, tan, gray and Paisley, etc. Newest slenderizing styles.

69.50 Coats and Wraps, 49.75 | 110.00 Coats and Wraps, 75.00
79.50 Coats and Wraps, 59.75 | 125.00 Coats and Wraps, 95.00

Save Now on DRESSES

175 Dresses — 25.00 — Reduced from 35.00

141 Dresses — 29.75 — Reduced from 39.75

160 Dresses — 39.75 — Reduced from 54.50

Exquisite Frocks of Flat Crepe, Georgette Crepe, Heavy Crepe de Chine and the new Printed Crepes. Handsomely beaded and embroidered. In black, navy, brown, tan, etc. Newest slenderizing styles.

65.00 Dresses reduced to 49.75 | 95.00 Dresses reduced to 75.00
75.00 Dresses reduced to 59.75 | 125.00 Dresses reduced to 95.00

Save on **Blouses** 6.95 — Reduced from 10.95
Exquisite materials and trimmings. Best colors.
14.95 Blouses, 9.95
19.75 Blouses, 14.95
Second Floor

Save on **Skirts** 12.95 — Reduced from 18.00
Most wanted materials and colors. Extra fine values.
19.75 Skirts, 14.95
24.50 Skirts, 17.95
Second Floor

Save on **Sweaters** 12.95 — Reduced from 18.00
Smart Jacquette and Tuxedo models. Newest colors.
19.75 Sweaters, 14.95
32.50 Sweaters, 23.95
Second Floor

Clearance Prices on Shoes, Furs, Millinery, Underwear, Corsets, Etc.

Can You Wear Size 16, 36 or 38?



If so, you may take advantage of the bargain opportunities in this Sale of Sample



Coats, Capes or Suits

$29.75

Values to $65

This is an event of great importance to every woman who wants to effect great savings on her attire. This is all NEW merchandise—the Coats and Capes are fashioned of the finest materials—many are luxuriously fur trimmed. The Suits comprise both the two piece and three piece models, in the very popular tans, grays and navies.

SAMPLE CLOAK & SUIT SHOP

4th Fl. 36 So. State St. N. AMERICAN BLDG.

Winning the Fight Against "Social" Diseases

One of the most eminent authorities on the subject in this country, Dr. E. R. Vedder, Lieutenant Colonel, Medical Corps, U. S. Army, declares that "the remedy for the venereal disease problem lies in publicity of the proper kind" and that "our future progress in the control of these diseases must come through systematic treatment."

This is precisely the opinion held by the public spirited Chicago citizens who organized the Public Health Institute.

Publicity of a kind that would uncover the true facts and the imperative need for supplying the most efficient medical treatment possible to those afflicted were their impelling motives. There was no thought of financial gain although the Institute is not operated on a charity basis. The fees, however, are very low and liberal terms are arranged when desired.

Continuous and intelligently directed effort extending over a period of three years has accomplished much in checking the spread of these diseases. The Institute is winning its fight and there is reason to hope that, by keeping the public informed as to the true conditions, enlisting its cooperation and urging upon individuals who are afflicted the necessity of securing proper treatment these diseases may be brought under proper control.

The continued growth of the Institute has led to intensive specialization on the part of its physicians. The services of these highly trained men are at the disposal and within the easy reach of every person in need of them.

No one need feel the slightest embarrassment in coming for consultation or treatment. There are forty treatment rooms. The patient, therefore, has the assurance of the utmost possible privacy.

Women and children are treated in a special department of their own, located on a different floor from the men's department. It is equipped to meet the special requirements of women and children patients, and trained nurses are in constant attendance to minister to their increased comfort.

It is the earnest desire of the Public Health Institute to impress upon the mind of the individual who is infected that in the vast majority of cases these so-called "social" diseases are readily amenable to proper medical treatment, and are curable; also to bring home to the public consciousness that these diseases are exacting a needless toll of thousands of human lives and the financial loss of millions of dollars to industry through decreased efficiency every year.

The only way that these scourges can be wiped out is through publicity and systematic treatment. The Public Health Institute is effectively employing both of these agencies in its fight.

Public Health Institute

32 North State St.

4th Floor Reliance Bldg. Corner Washington St.

Women's Department 14th Floor Telephone State 8284

Hours 10 A. M. to 8 P. M. Daily, Except Sunday

Officers and Trustees of the Public Health Institute

A. A. Sprague, President, Chairman of Board, Sprague, Warner & Co.
Thos. R. Gowenlock, Vice President, H. W. Kastor & Sons Advertising Co.
Myron E. Adams, Secretary, Executive Manager, Ft. Sheridan Ass'n
Robert A. Gardner, Treasurer, Mitchell, Hutchins & Co.
A. A. Carpenter, Ayer & Lord Tie Co.
Nathan William MacChesney, Attorney and Counsellor
Noble Brandon Judah, Judah, Willard, Wolf & Reichmann, 134 South La Salle Street
H. M. Byllesby, President H. M. Byllesby & Co.
Marshall Field, Marshall Field, Glass, Wood & Co.
General James A. Ryan

THE BEST JOKE I EVER HEARD

What is the best joke you ever heard? If you'll write it out and it is published $1 will be paid. Address Best Joke Editor The Sunday Tribune, Chicago.

Mary Ellen, a country girl, on her first visit to London, got into an omnibus.



Presently the conductor came up to her and said: "Your fare, miss."

The girl only blushed. The conductor repeated, "Your fare, miss,' and the girl blushed more deeply.

By this time the conductor began to look foolish. After a pause he again repeated: "Miss, your fare!"

"Well," said the girl, "they do say I'm good looking at home, but I don't see why you want to say it out loud before all these folks." G. B.

Cause for Anxiety.

A wedding party in the northwest was bound for a church where the ceremony was to be performed. Arriving at a river, a ferryman stood ready to take them over in his unsteady boat. As they were embarking the bridegroom lost his balance and fell into the river.

"O, save him! Save him!" shrieked the elderly bride, who was not older than her intended but was reported to have been the one who did most of the courting.

"Calm yourself, dear," her father



said soothingly; "he's an excellent swimmer."

"Yes, I know," she replied hysterically, "but save him! Catch him and pull him out. Look! He is swimming hard away from us." A. T.

Begging His Pardon.

An excited military looking man entered the editorial sanctum one afternoon, exclaiming, "That notice of my death is false, sir. I will horsewhip you within an inch of your life if you don't apologise in your next issue."

The editor inserted the following paragraph the next day: "We regret to announce that the paragraph which stated that Maj. Blazer was dead is without foundation." A. C.

He Obeys Orders.

The well dressed man was in a hurry. There was no doubt about that. As he jammed down his hat, dashed down the hotel steps, and jumped into a passing taxi he yelled to the driver: "Drive like the dickens!"

The driver, manipulating various levers and clutches, made the car shoot forward as though alive. They went around corners on two wheels, just grazing lamp posts, and among other exciting incidents knocked down a traffic policeman, a maid with a perambulator, a sandwich man, and a pushcart man.

After ten minutes of this wild ca-

$1.00 FOR $1.00

ONLY $1 DOWN

We will POSITIVELY deliver to your home a beautiful

Player Piano

Bench and Music



$348 TO $800

(In All Woods) and you may

Start Payments in May!

We make this offer as our contribution to the advancement of music in the better class of homes. There are **"No Strings to This Offer"** Simply call and select the Player you desire—pay **one dollar**—and it will be delivered to your home free of expense!

ONLY 1 DAY MORE!

MONDAY—APRIL 30TH will positively end this offer! Read the Conditions

This offer is limited to all regularly employed persons or home owners who are willing to furnish satisfactory reference in order to establish the necessary credit.

Act Quickly—Time Is Short!

THE **JOHN CHURCH CO.**

(2nd Floor)

225 S. Wabash Ave.

GLEE CLUB TURNS TO OPERA.



Down at the University of Illinois they are not afraid to experiment, as the picture shows. Here are two members of the men's glee club as they recently appeared in an aria from Donizetti's "La Favorita." The "lady" is L. T. Johnson, the man C. S. Bassett. The number, which was in no way burlesqued, is reported to have made a hit.

rear the passenger's head appeared at the window and he shouted to the driver: "Are we nearly there?"

"Dunno!" answered the driver. "You didn't tell me where to drive to!" W. R.

MUSIC NOTES

The officers for the coming season of the Musicians' Club of Women are: President, Miss Mary Peck Thomson; first vice president, Mrs. Louis Edwin Burr; second vice president, Mrs. Hyde W. Perce; directors, Mrs. Helen Protheroe Axtell, Mrs. Amy Keith Carroll, Miss Gertrude Gans, Mrs. Walter S. Gerts, Mrs Elizabeth Garnsey Harvey, Mrs. Charles Lyon Krum, Miss Agnes Lapham, Mrs. Marie White Longman, Miss Marion Lychenheim, Mrs. Alexander Rietz, Mrs. George De Tarnowsky, and Mrs. Louise Hattstaedt Winter.

The Ukrainian National chorus will depart from New York on Saturday for a South American tour, which will begin at Buenos Aires, and include other cities in Argentina, Brazil, Peru, Uruguay, Colombia, Chile, and Bolivia.

O'CONNOR & GOLDBERG

23 Madison, E. 205 State St., So. 4616 Sheridan Road

A Special Offering of Regular $2.95

ALL SILK

O-G CHIFFON STOCKINGS

ALL SILK FROM TOP TO TOE CLEAR AS A CRYSTAL!

Beautiful Summer Weight Chiffon Hosiery

Featured in the wanted shades of NUDE, FAWN, CINNAMON and ROSE BEIGE.

$2.65

3 pairs at $7.45

TERRACE GARDEN

CHICAGO'S WONDER RESTAURANT

MORRISON HOTEL Clark and Madison Sts.

HARRY C. MOIR President & General Manager

Don't fail to see Charles Bohler's latest musical Revue

"MAYTIME"

It's original and unique—full of pep and personality.

Special features—

BABE KANE, "A Flash from Vaudeville."

and

A high grade vaudeville act direct from the Orpheum Circuit.

$1.00 Luncheon served daily from 12:00 to 2 P.M., when you can see the revue without admission or cover charge (except on Saturdays.)

Special $1.50 Table D'Hote Dinner served from 6 to 8:30 P.M.

$1.50 After-Theatre Supper, also a la carte service.

Dance to your heart's content to the entrancing music of the "CENTURY SERENADERS" orchestra.

You will be delighted with Terrace Garden food, and charmed with Terrace Garden service.

Banquet Facilities Unsurpassed, Private Rooms—Capacities 15 to 1,000—Cameo Room—Chicago's Largest Ballroom

ADVERTISE IN THE TRIBUNE

·CHAS·A·STEVENS·&·BROS·

DAYLIGHT BASEMENT

OUR FAMOUS ANNUAL SALE OF

Imported Gingham Frocks

Values That Eclipse Our $5 Sale Last Spring

$5.00

Regular Sizes 14 to 44 Extra Sizes to 52

69 Distinct Styles in Every Conceivable Shade

Every model is neat and attractive and will find instant favor with discriminating women. Style, quality and values like these will surely bring us the greatest Summer dress business in our history.

Coat models, straightline models, trimmed with self material, organdie, embroidery, lace, linen, pique, and hemstitching.

Small and large checks in brown, green, lavender, rose, copen, maize, red, navy and black are in the color range.

Charge Purchases Will Be Posted to May Account



STEVENS' DAYLIGHT BASEMENT FOR QUALITY IN COTTON STREET FROCKS

ON SALE—DAYLIGHT BASEMENT

See these lovely Rugs *priced amazingly low**





Special Displays This Week in All the Better Stores

Until you have seen them, you cannot realize how wonderfully pretty Kimlark Rugs are. Their fascinating patterns, their lovely, soft colorings, their smooth, fine weave, are a genuine delight to every woman who appreciates beautiful floor coverings.

Not alone are the designs unusually attractive; the quality of the rug itself is exceptional. A remarkable, new method of production has given to Kimlark Rugs certain features that you do not expect to find combined in any one rug—features that give them great durability as well as lasting beauty.

The smooth, soft surface of the rug, the firmness and pliability of the fabric, the thick, three-ply weave, make the rug noiseless, soft and pleasant underfoot, and give it a sturdy resistance to hard wear that is really amazing.

You can afford Kimlark Rugs for every room in the house

Though Kimlark Rugs have the charm of a high-priced rug, they are priced unbelievably low. You can, in fact, get two Kimlark Rugs for about what you expected to pay for one. And every rug gives double wear, because it can be used on both sides.

If you have only $20 or $30 to spend for a 9 x 12 rug, or if you must make $30 or $35 cover the cost of one large and several smaller rugs, Kimlark Rugs will meet your needs perfectly.

Price them this week

Just now all the better stores have special showings of Kimlark Rugs. Be sure to see them, and learn how much farther Kimlark Rugs will make your rug money go.

Manufactured exclusively by NATIONAL FIBER TEXTILE COMPANY
NEW YORK CHICAGO SAN FRANCISCO MILLS: NEENAH, WISCONSIN

Chicago Office: 1408 Mallers Bldg. Tel. Central 5249

The Keynote of a Charming Living Room

It is amazing how completely Kimlark Rugs meet the requirements of a living-room rug. They offer something more than mere prettiness of design; it is rather an elusive charm that you associate with only the highest-priced rugs. Warmth you find in the rich, subdued tones; dignity in the unbroken expanse of their plain centers; friendliness in the light accent of their border designs. Yet, withal, there is a quiet restraint that brings these qualities together in a delightfully harmonious whole.

A Pretty and Practical Dining Room Rug

Kimlark Rugs, with their happy combination of soft colored ground and discreetly gay design; are equally appropriate for sunny breakfasts and candle-lit dinners. Moreover, they withstand wonderfully the day-after-day scrape of chairs, the scuff-scuff of restless childish feet, the unavoidable disasters of spilled food. As for spots—a quick rub with art gum removes them. And an occasional cleaning with soap and water keeps the rug bright and fresh as new.

Thick, Soft and Pliant—Ideal for the Bedroom

Soft and pleasant underfoot—smooth and grateful to toddling baby feet—Kimlark Rugs are just the floor covering for bedroom and nursery. They are wholesome and cleanly, charmingly decorative, long-wearing. And their colorings, light and gay, or discreetly subdued, form the basis of rooms of endless variety and charm.

Delightful Patterns for Sun or Breakfast Room

For these informal rooms, where a gayer note is wanted, Kimlark Rugs offer a wealth of charming designs and happy colorings. They have other pleasing qualities which you do not expect to find in as inexpensive a rug as this. They are soft and noiseless; lie flat without curling up at the edges; do not bend or break when bent, crushed or folded; withstand the action of sunlight; and wear remarkably well.



Soft

Made of a smooth, soft, pliable material. Free from harsh surfaces, wiry barbs or broken strands. Noiseless, thick, and soft underfoot.



Pliable

Can be bent, crushed, folded or twisted without cracking or breaking. Lies flat without curling. Does not slip or creep.



Durable

Withstands remarkably the wearing action of feet and chairs, of dirt and grit, of sun and rain.



Washable

Easily cleaned by washing with soap and water. Spots can be removed by rubbing with art gum. Closely woven, so that dirt does not sift through.



Reversible

Finished on both sides, with a design on one side and the other side plain, with solid or variegated colors—giving double wear.



Fire-Resisting

Tests have proved that Kimlark Rugs will not ignite. The carelessly dropped cigarette or lighted match does not harm or burn holes through them.

In Halls Where Hard Wear Comes

Here it is that Kimlark Rugs demonstrate their remarkable sturdiness. The soft, pliant surface of the rug little suggests the tough, hard-finished fabric which composes it. Only time can show how firmly Kimlark Rugs resist the steady wear of passing feet, the ground-in dust and grime of all outdoors. Kimlark Rugs are unusually closely woven; dirt does not readily sift through. Yet they are easily kept clean. For halls Kimlark patterns include some very attractive neutral toned designs and plain bordered rugs that do not show soil.

You Can Afford Kimlark Rugs for the Porch

Because they are such good floor coverings, some women think that they are too expensive for the porch. Not at all. They are surprisingly low in price. And, because of their sturdier quality, they stand up better under the severe outside conditions than cheaper rugs do. They are waterproof and washable; their colors are specially treated to last indefinitely. Moreover, they offer two wearing surfaces. Both sides are finished—one in an attractive design, the other plain, in solid or variegated colors.

Not Too Costly for the Summer Cottage

You can even afford Kimlark Rugs for the simplest summer home; equip the cottage throughout at an amazingly small expense. There are gay, colorful designs that seem just made for the holiday spirit of the summer home; or, if you prefer, quiet, neutral patterns or plain bordered rugs. Sand and water have little effect upon them; moths do not attack them; they can be rolled up and put away for months at a time without harm.

KIMLARK RUGS

FOR EVERY FLOOR *Everywhere*

★KIMLARK RUGS

in standard sizes, are priced from $2.50 to $27.50, depending upon size.

NEWS OF CHICAGO SOCIETY.

Apartment Life Has No Room for Good, Old Ways

By Mme. X

THE continuing upward flight in rents is still more evident this spring than last. It is shown in the exodus of tenants from flats which they have occupied for a long enough term of years to have become thoroughly identified with their domicile. In one building in which a household has held forth for nigh onto fifteen years and which shelters twenty-four families, some eight or nine of these are planning to seek other abodes either this season or next autumn, for purely financial reasons.

The scarcity of attractive homes for the hapless mortals who are neither rich nor poor, and the increasing difficulties of the domestic problem are forcing a new mode of living on folk who were born and reared in the belief that a home was a moral as well as physical necessity, the word home meaning a place where you lived separated from your kind, and where there was enough space in which to receive your friends with an equipment adequate for their entertainment. Landlords and wages are driving this ideal out of our modern scheme of things.

As always, however, the remedy follows close on the heels of the evil. Like many remedies, it is not a complete cure; it only patches up the trouble. For homeless, cookless people there is arising a multitude of apartment hotels offering contracted quarters, either furnished or otherwise, and with the modern substitute for the kitchen that former altar of the home, the kitchenette.

* *

All Is Imitation.

Those who are obliged to take shelter in these caravanseries have to forego the old fashioned standards of hospitality; they have to forego raising a family of youngsters; they have to forego the joy of spacious rooms; they have to learn the resources of bakers, delicatessen shops, and other places where cooking is done in large quantities; they have to be content to invite their friends to restaurants or clubs if they want to entertain more than two or three at a time.

In return for such renunciation they have free heat, light, gas, hot water, ice. Sometimes, in the more expensive of these cliff dwellings, they have service included. It is not that old kind of service where the human relationship is established and the servant and served share a pride in household achievements and triumphs. It is the mechanical, impersonal service that one gets in a hotel run for transients.

Often there is a restaurant attached to this modern substitute for a home. To the real epicure the average American restaurant is neither exhilarating nor interesting. Imitation meals in imitation home are not unlikely to produce an imitation human being. A country composed of imitation men and women might possibly turn into—if imagination leads the vision on as one is confronted with that emanation of a Czecho-Slovakian brain, Karel Capek's Robots, in the gloomy drama, "R. U. R.", now being put on here. Those Robots look as if they had been born and reared in a kitchenette flat.

* *

Race of Cliff Dwellers.

Do you suppose Theodore Roosevelt's vigorous personality would ever have developed within the narrow confines of an apartment hotel? Can you see Abraham Lincoln stepping forth from a home with a kitchenette into the great place he filled in our history? Not that it would be safe to undertake to outwit exorbitant landlords and to raise a race of Lincolns by living in log huts.

A remedy for the situation is yet to be found. But until it is discovered the writer watches the swift growth of this year's crop of soaring apartment hotels on the one hand, and notes the still more aspiring rentals asked for simple and once inexpensive flats on the other, and wonders what will be the ultimate outcome. Will it be possible for such a mode of living to escape breeding a new race, a race of childless, self-indulgent, pleasure seeking folk, men and women who avoid and sidestep responsibility of all kinds? It rests with you, O landlords. Have a heart!

* *

Finance for Women.

There is one manifestation of our modern way of doing things that is especially interesting and significant, and that is the class in finance for women which had its last meeting for the season on Thursday morning at the Hotel La Salle. This is a course of instruction offered women free wherein they may learn the a b c of finance. It was founded under the auspices of Federal Securities corporation at the suggestion of Mrs. Jacob Baur, herself a trained business woman.

Mrs. Baur was impressed during the Liberty loan campaigns (in which she worked hard) at the widespread ignorance on the part of women as to the simplest, most elemental facts connected with the ownership and administration of property. The majority of them did not know what a bond was. As to stocks and mortgages and other forms of investment, they were totally in the dark. Many of them did not know how to make out and sign a check. Often they thought—many still do for that matter—that as long as there were checks in their check books there was money at the bank.

The inevitable consequences of such ignorance was and is a serious percentage of losses of property for women who are alone in the world. Many a wife at the death of her husband does not know what is the first step to take to find out where she stands as to money. Such helplessness makes her and her kind a prey for the numerous band of shyster lawyers and their ilk.

* *

Leaning to Do by Doing.

The need of such a course was demonstrated by the fact that every one of this year's series of talks on finance has been crowded with women of all ages, classes, types, 400 or 500 at a time. They come and listen and ask questions, and often tell of their own personal experiences. At these lectures they learn the rudiments of the science of how to handle money, how to invest it, how to make out their income taxes, how to make wills, how to read them, what investment means, and all the other preliminaries to the proper handling of property. Some of the most able men in the financial world are among those who address this eager and interested audience. David Forgan, George M. Reynolds, and Charles W. Folds were on the list of speakers this winter.

The final meeting was a general quiz, which Mrs. Baur directed and managed and which aimed to assemble in the minds of the women in an orderly sequence what they had learned this winter. Chicago is the first city where such a course has been tried, but other communities are copying it. In Des Moines, Ia., a similar class has been formed. Mrs. Baur gives to women her motto: "Learn to do by doing." In other words, do not delegate to agents or male relatives the care of invested property without informing yourself as to every step they take. In spite of Carl Marx and the bolsheviki, there are still many who believe in the wholesomeness and necessity of invested property, and as women are usually the heirs of those who leave property, they should know what they own and assume responsibilities, not "leave it to George."

* *

Raising Ravinia Guarantee.

Last Thursday the various committees working to raise the Ravinia opera guarantee fund met at a get-together tea at the Arts club, and gave reports as to their success so far. They also listened to an informal talk from Louis Eckstein, the well known impresario and pilar of Ravinia, in which he told of some plans for the coming season, of his difficulties in engaging world famous song birds, and the necessary orchestra and chorus.

About fifty people met on this occasion, ardent champions of this, one of Chicago's most distinguished institutions. Wandering Chicagoites are surprised to find how widely the fame of Ravinia's open air opera has spread over there in Europe. It is greatly discussed and praised as a unique enterprise without its like either here or abroad. And yet these hardworking and devoted men and women are finding it a by no means easy task to raise even half the sum required to run this summer opera.

As an example of the impossibility of making opera meet expenses, the Ravinia officials say that even if every seat were filled for every performance, there would still be a deficit of $2,000 for each presentation. Mr. Eckstein hints as to the engagement of one of the great sopranos of Europe, an artist who has not yet been heard in this country, but who is already engaged by the Metropolitan for next winter. Ravinia opera is to open on Saturday evening, June 23. Whether this is to be Ravinia's swan song or just merely the best season yet in an undertaking that has a brilliant future before it rests with the response of the public to the requirements of the guarantee fund.

* *

Difficulty Has Pre[illegible]

To comfort those who are working for this I should like to recall the difficulties and indifference encountered by that valiant band who twenty odd years ago fought and won the battle of the Chicago Symphony orchestra when this famous organization acquired a home and a financial basis in the Orchestra building. At that time the usual chorus of criticism and lack of understanding met those who worked for this achievement. At times it seemed as if they were going to fail, but it takes more than a slow going, heavy minded Chicago public to dismay and discourage a band of real Chicagoites when they are going after something that will be for the benefit of the community.

So those who have not as yet answered the call of Ravinia will have another chance to do so before the campaign is over. The story of the establishment of the Chicago Civic opera is a similar one, but its stanch promoters, headed by Samuel Insull, put it over.

The list of those composing the committees working for the Ravinia guarantee fund is too long—it numbers 129 people—to give here in full, but we venture to jot down a few names of those whose activities have been most conspicuous. Among those who have been devoted to this task for years are the Mesdames William Sutherland of Glencoe, George Lytton of Highland Park, Frank R. Greene of Winnetka, and Ralph H. Poole of Lake Forest. Besides these are the Mesdames Leeds Mitchell, C. G. Alexander, A. A. Carpenter, A. F. Byfield, Alfred Oppenheimer, Howard Fenton, A. W. Shaw, Annette R. Jones, O. S. Pitcher, Frederick Fechheimer, Harry Holloway, Dwight Orcutt, Max Epstein, Gerhard Foreman, W. F. Peter, Edwin Cassels, Frank Harkness, Theodore Robinson, and P. L. Smithers.

The Ravinia opera opens on Saturday evening, June 23, and lasts ten weeks. The Chicago opera has had up to now a ten weeks' season. Mr. Insull, in spite of a pathetic appeal from the editorial columns of this newspaper, is planning next autumn and winter to prolong the Civic opera engagement to eleven or twelve weeks. The Metropolitan company in New York presents opera for twenty weeks each year. This is merely a statement of operatic plans.

To this writer one of the chief claims Ravinia has on public attention and support is its work through weekly free concerts for children who are among its most enthusiastic supporters and attendants. If a child can learn early to know and love good music, it is an equipment of inestimable value for the rest of that child's life. Such a taste well directed, gives its possessors a possibility for enjoyment not duplicated by anything else offered in this life. It takes those who are so blest into realms not shared by the rest of us, realms where all else is forgotten but the esthetic pleasure at the gorgeous combinations of sounds, measures, melodies, rhythms, which salute their ears in quite different fashion from that wave length which beats upon the eardrum of the uninitiated.

Even the uninitiated become sensible after acquaintance to the enjoyment sensed by the real music lovers. The Chicago Symphony concerts prove that. They have been a wonderful education to thousands of unmusical people, teaching them discrimination and the difference between good and bad music.

The Civic opera is performing a like mission.

* *

On the Road to Lake Forest.

Summer migrations are beginning unusually early this year. The highroad to Lake Forest, for instance, was clogged the latter end of last week with trucks bearing the lares and penates of the A. A. Carpenters, the Charles B. Pikes, Mrs. C. M. Ely, the William P. Martins, the Hugh J. McBirneys, the Graham Aldises, and many other regular summer residents of that cheerful suburb.

Lake Forest will have some new recruits this summer from Chicago's winter colony. Mr. and Mrs. Hale Holden have taken the Clifford Barnes place on the lake side of the town. Lake Foresters are divided into two classes—those who live either east or west of the tracks. Like a huge spine the Northwestern tracks lie along the populous north shore, a spine utterly important to the anatomy which it endows with life as it provides it with all the things needed to live in that district. There is a silent controversy (not so silent perhaps) between those who inhabit the lake side and those who dwell on the west side of this spine, as to the respective desirability of these divisions. Each side considers that it takes the palm for attractiveness, the Skokie sunsets being held to offset the iridescent loveliness of the lake. Each to his taste!

Other Chicagoites, not habitués of the nearby summer colonies, who are also to be in Lake Forest are Mr. and Mrs. Russell Tyson, who have leased Mrs. Mark Morton's house; Mr. and Mrs. William McCormick Blair, who will be in Dr. Samuel J. Walker's house on Telegraph road, and Mr. and Mrs.

[Continued on page fourteen.]



MISS HELEN SMITH.
[Moffett Photo.]
Announcement was made recently of the engagement of Miss Helen Smith, daughter of Mrs. Henry A. North of 1347 North State street, to Mack C. Wylie, son of Mr. and Mrs. Oscar Howard Wylie of Paxton, Ill. No date has been announced for the marriage. Miss Smith made her debut in 1919.

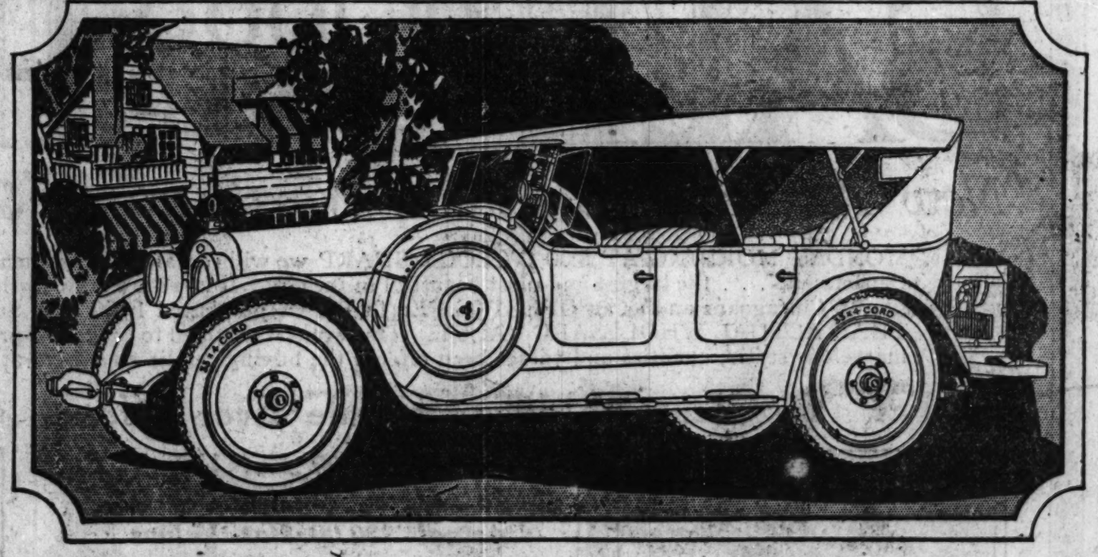


MISS DOROTHY MERIAM BUTTOLPH.
[Moffett Photo.]
Mr. and Mrs. William A. Buttolph of 5423 Cornell avenue announced the engagement of their daughter, Dorothy Meriam, to Warren Hines Clarke of Cleveland, O., on Friday. Mr. Clarke is a son of the late Warren Hines Clarke of Bowling Green, Ky., and Mrs. R. Procter Barclay of Baltimore, Md. The wedding is planned for October.



MISS GERTRUDE BISSELL.
[Moffett Photo.]
Miss Gertrude Bissell, daughter of Mr. and Mrs. Frank R. Bissell of 5725 Kimbark avenue, will be graduated from the University of Chicago in June, and will go east shortly after the exercises to attend a house party. Miss Bissell made her debut last Thanksgiving day at a reception at the residence of her aunts, Miss Georgene and Miss Elizabeth Faulkner of 4746 Dorchester avenue.

NASH



Used Cars Taken in Trade

Open Evenings and Sundays

CHICAGO NASH COMPANY
H. T. Hollinghead, Pres.
Passenger Car Division
2000 Michigan Avenue
Phone Calumet 2000
Truck Salesroom
2001 S. Wabash Avenue
Phone Calumet 2000

NASH SALES COMPANY
Wholesale Distributors
(Chicago Branch)
2000 Michigan Avenue
Phone Calumet 2000

SIX PRICES

Roadster	$1240
Five-Passenger Touring	1240
Seven-Passenger Touring	1390
Sport Car	1645
Coupe	1890
Five-Passenger Sedan	2040
Four-Door Coupe	2090
Seven-Passenger Sedan	2190

f. o. b. Kenosha

IMMEDIATE DELIVERY!

The Nash Six Sport Model

Keen foresight enables us to offer today for immediate delivery a few Nash Six Sport models.

Months ago we anticipated the tremendous demand that would follow the introduction of this fascinating car and we placed a large advance order.

Now the factory is greatly oversold. But we have our shipment. And we can give *immediate delivery* to the fortunate few buyers who come early. See this wonderful model on our floor today! It's America's greatest sport car value. There's no other car built, regardless of price, that is more captivating in appearance or more extensively equipped.

Its shining body is low-swung and graceful. Its color is a deep maroon with polished nickel fixtures and rich vermilion wheels.

And to supplement this beautiful exterior is the smooth, flexible and enduring performance of its Nash perfected valve-in-head motor.

If you'll phone for a demonstration, or just drop in, we'll be glad to let you take the wheel for a road trial. But act immediately. This shipment is bound to be sold very quickly.

$1645

f. o. b. factory

Six-Cylinder Sport Model

Completely equipped as shown

Unusually Attractive Time-Payment Plan

Associate Dealers

Illinois Motor Sales Corporation, 5300 Broadway
Cox-Stratton Co., 4700 West Washington Boulevard
Cox-Stratton Co., 1017 South Boulevard, Oak Park
Roseland Motor Car Co., 10857 Michigan Avenue
Kaplan Bros., Nash Auto Sales, 3152 Ogden Avenue
Englewood Nash Co., 5955 S. Halsted St.
South Side Auto Sales Co., 1210 E. 63rd St.
David Gordon Motor Sales Co., 3305 W. North Avenue
Wm. R. Lewis Motor Co., 3406 Lincoln Avenue
Logan Square Motor Car Co., 2496 Milwaukee Ave.
Andersen Auto Sales, 6267 Ogden Avenue, Berwyn, Ill.
Scales Motor Co., Evanston, Ill.
Lake Shore Motors Co., 55 St. Johns Ave., Highland Park, Ill.
Lindix Motor Sales Company Chicago Heights, Ill.

FOUR PRICES

Roadster	$ 915
Five-Passenger Touring	935
Sport Car	1195
Carriole (5-Pass. Enclosed)	1275
Sedan	1445

f. o. b. Milwaukee

(1512)

NEWS OF CHICAGO SOCIETY

[Continued from page thirteen.]

Clive Runnells, who have bought the E. I. Cudahy's house.

Mr. and Mrs. Noble Judah are moving this week into their new home overlooking the Skokie and opening by a lane off Green Bay road. They are moving not only their furniture and other belongings, but are taking with them the sweetest little twins ever seen, whom they have just adopted. It is not uncommon for warm hearted folk to adopt one child, but to undertake the responsibilities of a pair of youngsters who entered into this mortal existence practically simultaneously is unusual and the opposite of cruel. The Judah twins are only a few months old, and their adopted parents are said to be delighted with them.

Another instance of recent adopting of a child is that of Mrs. Emmons Blaine Jr. who has lately adopted a little boy a year younger than her only child, a 5 year old little girl. Mrs. Blaine lives in Hubbard Woods, and has many friends in that part of the north shore. Her undertaking has aroused the sympathetic interest of all who know her.

* *

In Honor of the Princess.

The 160 guests who attended the dinner given by the Italy-American society at the Casino on Wednesday evening in honor of the Princess Santa Borghese were much interested in this remarkable representative of modern Italy. After dinner she gave a careful description of the Fascisti movement and its origin. She is quite unlike what we have become accustomed to expect from Italy. She is all that is modern. Her hair is what we would call bobbed, except that the term does not describe its soft, yet chic charm. She is young, good looking, and dresses in full, flowing garments which are extremely becoming. Her English is amazing because of its excellence. It is no barrier in her addresses. Her voice is rich and rather low pitched. She is decidedly serious in her manner and general effect.

In fact, this quality of seriousness is evident in all of the people who come to us from Europe. The young Swedish countess, Ellen Douglas, had it to a marked degree. Mrs. Strachey, who was here lately from England, was noticeably grave. Lord Robert Cecil was quiet and earnest, making his points without a smile or lightening of his rather melancholy expression. We Americans, with our cheerful exuberance and animation, must strike these visitors from those unhappy and stricken lands as strange and out of the picture. Europe will not learn again to smile, I fear, for the rest of this generation.

The Princess Borghese is going to speak on several occasions both here and in Milwaukee. On Tuesday evening she will be the guest of the Cordon club. She will speak to its members in the Assembly rooms in the Fine Arts building, and a reception for her will follow in the club rooms. What a phantasmagoria of faces and still more faces she will take back to Italy with her!



MRS. SOL H. BLOTCKY.
[DuBois Photo.]

Mrs. Rudolph A. Meyer of 5821 Michigan avenue announces the marriage of her daughter, Elsa Hortense, to Sol H. Blotcky on April 17. Mr. and Mrs. Blotcky are spending their honeymoon in California and will live in Des Moines, Ia.



MISS HELEN THEISS.
[Wagne Photo.]

The engagement of Miss Helen Theiss, daughter of Mr. and Mrs. Albert P. Theiss of 334 South Trumbull avenue, to George R. Cronin, son of Mr. and Mrs. Eugene F. Cronin of 3739 Ward street, was announced recently. The wedding will take place early in June.



MISS CAROLINE PETERS.
[Taylor Photo.]

Mr. and Mrs. William Peters of 1756 Cornelia avenue announce the engagement of their daughter, Caroline, to Philip Ferguson of 6827 Dante avenue.

WEDDINGS

No wedding or engagement announcement will be published in The Tribune unless it bears the signature, address, and telephone number of a parent either of the bride or bridegroom. Announcements should reach the society editor not later than the Thursday morning preceding the Sunday they are to be printed.

The marriage of Miss Miriam Barber, daughter of Dr. and Mrs. B. D. Barber of 500 Fair Oaks avenue, Oak Park, to Chester Stanley Iverson, son of Mr. and Mrs. R. W. Iverson of 445 Clinton place, River Forest, took place on Monday.

Announcement is made of the marriage of Miss Rebecca Cunningham of Chicago to Ralph G. Gardner of Quincy, Ill., which took place on April 21 in St. Paul's church.

Mr. and Mrs. Richard C. Brown announce the marriage of their daughter, Marguerite, to Alfred J. Knill, which took place on April 21. Mr. and Mrs. Knill will be at home at 463 East 5th street, Mount Vernon, N. Y., after June 1.

Mr. and Mrs. Robert Emmel of 6516 Greenwood avenue announce the marriage of their daughter Zella Kathryn, to D. Wayne Johnson, which took place on April 1.



MRS. MAURICE NATHANSON.
[Moffett Photo.]

Miss Phoebe May Marks, daughter of Mr. and Mrs. I. H. Marks of 550 Surf street, was married to Maurice J. Nathanson on April 18.

Mr. and Mrs. Walter R. Coriett of 171 South Kenilworth avenue, Elmhurst, announce the marriage of their daughter, Evelyn Ann, to William H. Fort Jr., son of Mr. and Mrs. William H. Fort of River Forest.

Announcement is made of the marriage of Miss Marian Kent, daughter of Mr. and Mrs. George R. Kent of 1018 Pleasant street, Oak Park, to Joseph L. Sherby of Hammond, Ind., which took place on April 7. Mr. and Mrs. Sherby will reside in Hammond.

Mr. and Mrs. F. Darr Lombard announce the marriage of their sister, Miss Clare Marie Jones of Chicago, to Dr. Earl Bradley Erskine, lieutenant, U. S. navy, which took place on March 30 in Washington, D. C. Dr. and Mrs. Erskine will sail on June 15 for a two years' tour of the orient.

Announcement is made of the marriage of Miss Celeste Smucker, daughter of Mr. and Mrs. Milton C. Smucker of 135 Ridgeland avenue, Oak Park, to Dr. Victor J. Shalek, which took place on April 21. Dr. and Mrs. Shalek will reside in Oak Park.

Andrew Hoffman of 5017 Michigan avenue announces the marriage of his daughter, Mathilde, to Clarence Fairfax Wiley, son of Mr. and Mrs. Willard S. Wiley of 4811 Kimbark avenue, which took place on Wednesday. Mr. and Mrs. Wiley will be at home after June 1 at 4740 Greenwood avenue.

Mr. and Mrs. G. H. Boesenberg of 4045 Hirsch street announce the marriage of their daughter, Dorothy, to Paul L. Thoren, son of the Rev. and Mrs. H. H. Thoren of Chicago, which took place on April 18 at the residence of the bride's parents.



MRS. MORRIS KADENS.
[Toloff Photo.]

Mr. and Mrs. Thoren will be at home after May 15 at 4107 North Ashland avenue.

Announcement is made of the marriage on April 16 at the Buena Shore club of Miss Sadelle Pohn, daughter of Mrs. Sophia Pohn of 629 Clark street, Evanston, to Morris Kadens of Chicago.

Mr. and Mrs. David P. Caldwell of Austin announce the marriage of their daughter, Dorothy Lillian, to Brownley Hammond, son of Mr. and Mrs. George Hammond of Austin, which took place on April 18.

Mr. and Mrs. J. E. Kingsbury of 5612 Michigan avenue announce the marriage of their daughter, Adeline Marie, to Julian Edward Franks, which took place on April 25.

The wedding of Miss Gladys Leserman, daughter of Mr. and Mrs. I. L. Leserman of 5636 South Park avenue, to Joseph Wolf of Tampa, took place on April 22 at the Cooper-Carlton hotel. The ceremony and the reception following were attended by 250 guests.

Mr. and Mrs. William B. Tarkington of 5618 Ingleside avenue announce the marriage of their daughter, Esther Lucile, to Dr. Toney Taylor Crooks, which took place on April 14.

Mrs. Emma Nelson of 6620 Evans avenue announces the marriage of her daughter, Anita Vivian, to Lawrence L. Frank of Fort Wayne, Ind., which took place on Thursday. Mr. and Mrs. Frank will reside in Fort Wayne.

Announcement has been made of the marriage of Miss Helen Braun of Oak Park to Frank Zwatschka of Chicago, which took place on April 17. Mr. and Mrs. Zwatschka will reside at 2617 West Thomas street.

Mr. and Mrs. Ernest F. Fisher of 6307 Glenwood avenue announce the marriage of Miss Louise Emilie Hertl, formerly of Vienna, to Tona O. Maas of Chicago, which took place at their residence on April 21.

Mr. and Mrs. Gilbert James McKinley of 425 Wrightwood avenue announce the marriage of their daughter, Marguerite, to Thomas Kirby, which took place on Monday. Mr. and Mrs. Kirby will be at home after May 15 at 1915 Sixteenth street.

Mr. and Mrs. James N. McArthur announce the marriage of their daughter, Helen Gertrude, to Bob Gowan-Stobo, which took place on Friday. Mr. and Mrs. Gowan-Stobo will be at home after May 15 at 6714 Merrill avenue.

Mr. and Mrs. T. Stephen Connolly of 6157 Eberhart avenue announce the marriage of their daughter, Catherine, to Kenneth Hill Koach, which took place on Thursday. Mr. and Mrs. Koach are spending their honeymoon touring in Wisconsin and Minnesota.

Mr. and Mrs. John C. Munson of 1523 East 65th place announce the marriage of their daughter, Dorothy, to John D. Hartenbower, which took place on April 21.

Louis N. Freeman of 5838 Michigan avenue announces the marriage of his daughter, Jarene, to Stanley Rose of Chicago. Mr. and Mrs. Rose will reside at 6727 Paxton avenue.

ENGAGEMENTS

Mr. and Mrs. William Rufus Abbott announce the engagement of their daughter, Hester, to Louis Edward Tilden, son of Mrs. Edward Tilden of 5029 Woodlawn avenue. The formal announcement was made on Thursday at a tea given by Mrs. Abbott and Miss Abbott at their residence, 5741 Kenmore avenue.

Mr. and Mrs. Arthur C. Doolittle of Winnetka announce the engagement of their daughter, Kathryn Louise, to Walter George Traub, son of Mr. and Mrs. Gustav A. Traub of Milwaukee, Wis. Miss Doolittle will be graduated from the University of Wisconsin in June and Mr. Traub was graduated from the same university last June.

Mr. and Mrs. Frank Hendry Gallagher of Wilmette announce the engagement of their daughter, Sarah Dean, to Arthur F. Marquette of Madison, Wis., son of Mr. and Mrs. H. C. Marquette of Indianapolis, Ind.

Mrs. Angus L. Gunn of 5719 Kenmore avenue announces the engagement of her daughter, Evelyn Irene, to John Alexander McDonald Stibbard of Weyburn, Saskatchewan. The wedding is to take place in June.

Mr. and Mrs. A. Ballin of 6223 Evans avenue announce the engagement of their daughter, Josephine, to Sam N. Neiman, son of Mrs. L. Neiman of 5210 Winthrop avenue.



MISS VIOLA McCANN.
[Seigo Photo.]

Mrs. Anna McCann of 5345 Maryland avenue has announced the engagement of her daughter, Viola, to Francis E. Murphy of Minneapolis.

Mr. and Mrs. Allan R. Bancroft of La Grange announce the engagement of their daughter, Anna, to Charles Dodge Hoag, son of Mr. and Mrs. Frank D. Hoag, also of La Grange.

Mrs. David J. Dunn of 36 North Mayfield avenue, Austin, announces the engagement of her daughter, Marguerite Marie, to Joseph H. Holscher, son of Mr. and Mrs. John Holscher of Dyersville, Ia.

Mr. and Mrs. Will H. Clough of 54 Lake street, Oak Park, announce the engagement of their daughter, Mary Esther, to George W. Garner of Bakersfield, Cal.

Mr. and Mrs. M. Conwisher of 4606 North Seeley avenue announce the engagement of their daughter, Lillian Lee, to David Yalowitz, son of H. Yalowitz of Hegewisch, Ill.

Mr. and Mrs. M. Mattson of 215 North Parkside avenue, Austin, announce the engagement of their daughter, Hazel Eleanor, to Stanley Sutherland Bayer, nephew of Mr. and Mrs. E. W. Chandler of 240 South Ridgeland avenue, Oak Park.

Mr. and Mrs. Louis Check of 116 East 36th place announce the engagement of their daughter, Sarah, to Abe Newman of Chicago.

Mr. and Mrs. W. G. Davis of 202 North Ridgeland avenue, Oak Park, announce the engagement of their sister, Stella Pearl Hughes, to Edward F. Honkomp.

Mr. and Mrs. J. Segal of 5306 Prairie avenue announce the engagement of their daughter, Frances, to Al Weinberg of New York.

Mr. and Mrs. James J. Garvey of Oak Park announce the engagement of their daughter, Marjorie Mable, to Alfred N. Stesis, son of Mr. and Mrs. A. Stesis of Albion, Mich.

Dr. and Mrs. Daniel Levinson announce the engagement of their daughter, Selma Jeanette, to Louis V. Kinnauer of Chicago.

[Continued on page fifteen.]



Before the Opening
choose your home in Windermere-East

Windermere-East will open May 1st, with a guest list which any hotel might well feel proud to serve. For the judgment of those who have chosen this new hotel as their home is a tribute to the beauty of appointment and excellence of service which it will maintain.

Will your name be among this list which includes so many of social and business prominence in Chicago?

It is a rare opportunity to get the fullest enjoyment of living. Here you have all the advantages of being in your private home, with none of the cares of managing servants and none of the tasks of the householder. You may prepare any meal in your apartment, or you may turn at will to the full facilities of two hotels.

If you do not care for housekeeping there are hotel rooms and suites, where you may live for a day, a week, a month, a lifetime. Windermere cuisine will provide a tempting variety of delicious foods. The location of these two hotels overlooking the lake and facing Jackson Park will make every day a vacation if you wish.

Apartments with kitchens, apartments with kitchenettes, hotel rooms and suites, accommodations on the American plan—a list of Windermere Shops which supply almost every need of comfort and utility—you find all these at Windermere-East and Windermere-West.

Have you seen the attractions of Windermere-East? Tuesday May 1st, the hotel will open. Will you be a guest?

Telephone Fairfax 6000

Hotels Windermere
"CHICAGO'S MOST HOMELIKE HOTELS"
Jackson Park at East 56th Street and Hyde Park Boulevard
12 minutes to the Loop—232 trains daily



230-234 S. Mich. Blvd.
GREENEBAUM SONS
230-234 S. Michigan Blvd.
Near Jackson Blvd., Ground Floor Railway Exchange Bldg.

$15 DRESS SALE
Values Up to $50

HERE is an unusual opportunity to save money on your Dress or Gown. Unfavorable weather conditions and a backward season force us to sacrifice profits. Hence this remarkable offer—$25 to $50 dresses at $15

Every garment is an extraordinary value—the styles are the very latest—materials include Flat Crepes, Paisleys, Kloko Crepes, Caravan Prints, Pin Twills, etc. Dresses for all occasions, here tomorrow at only..... $15



Special Offer
Suits
$25
Values up to $65
2 and 3-Piece, in the new jacquette and side-tie effects or dressy models in all the new wanted materials.

Special Offer
Coats
$18.75
Values up to $45
Capes, Wraps and Coats of overplaid, cameleur, polaire, etc., reflecting the latest in style; all silk lined.



Sale on the Main Floor

F. B. GEORGE CO.
131-133 SO. STATE STREET—Between Monroe and Adams

See Window Display Today

Announcing the Opening of Our New and Enlarged Millinery Department With a

SALE OF 1000 SUMMER HATS

New Advanced Creations Worth up to $25—Choice, $7.50

MONDAY MORNING AT 8:30 O'CLOCK SHARP we will reveal to the women of Chicago our New Millinery Department . . . the largest and most beautiful in the city. It is with justified pride that we announce this occasion to Chicagoans and as an OPENING FEATURE we purchased 1,000 New Summer Hats to offer at LESS THAN ACTUAL WHOLESALE VALUE. This event is destined to eclipse all predecessors, for never have such marvelous styles, qualities and values been offered the buying public anywhere at such a ridiculously low price.

By Far the Greatest Millinery Sale Ever Offered the Women of Chicago



Actual $25.00 Hat Values . . .
Actual $22.50 Hat Values . . .
Actual $20.00 Hat Values . . .
Actual $18.50 Hat Values . . .
Actual $15.00 Hat Values . . .

Modes From the Foremost 5th Avenue Designers

Crepe Hats *Felt Hats*
Taffeta Hats *Leghorn Hats*
Lace Hats *Italian Milans*

Flower Trimmed Garden Hats . . . Novelties Galore . . . Sport Hats in Great Variety

Actual Values to $25

$7.50

New Millinery Department First Floor—F. B. GEORGE CO., 131-133 South State Street

Oak Park announce the engagement of their daughter, Marjorie Mable, to Alfred N. Steele, son of Mr. and Mrs. H. A. Steele of Albion, Mich. .

Dr. and Mrs. Daniel Levinson announce the engagement of their daughter, Selma Jeanette, to Louis V. Kaufmann of Chicago.

[Continued on page fifteen.]



ning
rmere-East
re for housekeeping
oms and suites, where
or a day, a week, a
ne. Windermere cui-
le a tempting variety
ods. The location of
overlooking the lake
son Park will make
ation if you wish.
ith kitchens, apart-
henettes, hotel rooms
ommodations on the
—a list of Winder-
which supply almost
comfort and utility—
hese at Windermere-
ermere-West.
n the attractions of
st? Tuesday May 1st,
en. Will you be a guest?

mere
IKE HOTELS"
Boulevard

e Window
play Today
t With a
TS
ce, $7.50
Millinery
this occa-
at LESS
have such
ow price.
of Chicago
50
reet

News...of...CHICAGO SOCIETY

[Continued from page fourteen.]

Mr. and Mrs. David Presiment of 1107 West 15th street announce the engagement of their daughter, Lillian, to Max Greenberg, son of Mr. and Mrs. Hyman Greenberg of 3130 Polk street.

Mr. and Mrs. John H. Cochran of 1674 Irving Park boulevard have announced the engagement of their daughter, Margaret, to William A. Esterquest Jr., son of Mr. and Mrs. William A. Esterquest of 4015 Warwick avenue.

Mr. and Mrs. Walter Marks of 2520 West Walton street announce the engagement of their daughter, Jeanette, to Morris Lipsky, son of Mr. and Mrs. Abram Lipsky of Chicago.

Mr. and Mrs. D. Solin of 1322 South Rivers avenue announce the engagement of their daughter, Ann, to Al C. Gladstone of Chicago.

Mrs. E. Rosenblum of 508 East 48th street announces the engagement of her daughter, Anna, to Harry Reinschreiber, son of Abraham Reinschreiber.

Mr. and Mrs. H. F. W. Spilver of 6429 Monroe street announce the engagement of their daughter, Lina Gertrude, to Mark F. Wright of Boise, Idaho.

Mr. and Mrs. Max Abraham announce the engagement of their granddaughter, Mildred, to Harry Witz, son of Mr. and Mrs. Adolph Witz.

Mr. and Mrs. L. M. Bonheim of 5514 University avenue announce the engagement of their daughter, Edna Jane, to Dr. Oscar Reiss of Los Angeles, Cal.

Mr. and Mrs. Jacob Pesky of 1240 North Robey street announce the engagement of their daughter, Hortense, to Sam Spolane of Chicago.



MRS. BURR HANNON.
[Gibson, Sykes & Fowler Photo.]
Miss Elizabeth Walsh of 6849 Hartwell avenue was married to Burr Hannon of 528 Marquette road on Wednesday morning at St. Bernard's church. Mr. and Mrs. Hannon will be at home after May 1 at 6517 Yale avenue.

FUTURE EVENTS

Mrs. Russell Tyson will be hostess at a breakfast party at her residence, 20 East Goethe street, today for the Princess Santa Borghese, who is her house guest for a week. On Tuesday Mrs. Clive Runnells will give a luncheon at her residence, 1525 State parkway, for Princess Santa, and on Wednesday the Italian Chamber of Commerce will give a luncheon for her. On Thursday afternoon at 3 o'clock she will lecture at the Fortnightly.

Some of the boxholders for the gala charity concert of the Chicago Singverein, to be given today at the Auditorium, are Mrs. Wilhelm L. Baum, Mrs. Frank Billings, Chauncey Keep, Frederick T. Haskell, Jacob M. Dickinson, Leo Ernest, Benjamin Carpenter, Frank C. Butler, and Gustavus F. Swift.

Mrs. Ernest D. Burton, Mrs. Harry Pratt Judson, Mrs. William Scott Bond, Mrs. Harlan Ward Cooley, Mrs. Reuben Donnelley, Mrs. James Parker Hall, Mrs. Wallace Heckman, Mrs. Charles Willard Judd, Mrs. Andrew C. McLaughlin, Mrs. Bertram Sippy, Mrs. Norman Walton, and Mrs. J. Gordon Wilson are patronesses for a sale of Swedish handicraft made under the auspices of the Vocational Society for the Deaf to be held tomorrow from 10 to 5 o'clock at the residence of Mrs. Alfred Allan Robertson of 5761 Blackstone avenue.

Miss Katherine Locke will give an address on topic tomorrow afternoon at 2:30 o'clock at the Congress hotel, the subject to be "For Ladies Only."

Mrs. Thomas C. Russell will open her residence at 316 Davis street, Evanston, on Tuesday afternoon from 4 to 6 o'clock for a silver May day tea in the interest of the women's building of Northwestern university.

The Glencoe center of the Infant Welfare society will give a May day garden party on Tuesday afternoon at 3 o'clock at the Skokie Country club. Mrs. Percy H. Boynton, Mrs. Clarence A. Burley, Mrs. Richard S. Folsom, Mrs. George Halleck Taylor, Mrs. Robert J. Templeton, Mrs. George Woodbery, Mrs. Warren Gorrell, and Mrs. James B. Forgan Jr. are some of the patronesses for a dance to be given by the Williams and Amherst alumni of Chicago at the Opera club on Friday night. Leonard M. Prince is chairman of arrangements.

Robert Knight, C. E., and Lucius H. Zeuch, M. D., will give an illustrated lecture on "Present Day Landmarks of the Chicago Portage Road and Relocation of the Original Fording Place on the Des Plaines" on Tuesday night at 8:15 o'clock at the Chicago Historical society.

Miss Stella Gifford Loring and the officers of the Loring School association have issued cards for the annual reunion of the Kenwood-Loring school on Saturday afternoon from 4 to 6 o'clock at the school, 4600 Ellis avenue. The tea is being given for the class of 1923 on Thursday evening at 8 o'clock the music department, the glee club, and the intermediate chorus will give a recital at the school.

PERSONALS

Mr. and Mrs. Bertram Winston of 229 Lake Shore drive are at home after having spent the winter in Florida.

Mr. and Mrs. Everets Wrenn and Miss Anna Wrenn have moved from 1362 Astor street to 1318 Ritchie court.

Mr. and Mrs. David J. Malloy of 325 Fullerton parkway, who returned recently from an eastern trip, are moving on Tuesday to the Webster hotel. In June they will go to Lake Forest for the summer.

Mrs. Benjamin J. Rosenthal and daughter, Mrs. Ernest L. Byfield, both of the Hotel Ambassador, will return this week from a brief New York visit.

Mrs. Maurice P. Weil of 5438 Harper avenue will go to New York to meet her parents, Mr. and Mrs. Maurice S. Kuhns, upon their return from a three months' European trip. They expect to land in New York on May 12.

Dr. and Mrs. Le Roy Thompson of 623 Addison street moved last week to an apartment in the new Marlborough, 400 Deming place.

Mrs. Robert C. Cornett of Denver is visiting her sister, Miss Carolyn Willard of 521 Lee street, Evanston, for a few weeks.

Miss Isabel Dudley and her brother, Laurence Dudley, of 5702 Blackstone avenue, have gone to Asheville, N. C., for an extended stay.

Mrs. John Ira Bennett of Schenectady, N. Y., has returned to her home after a visit with her sister, Mrs. Walter Nelson of 5120 Harper avenue.

Mrs. Maxwell C. Black and Miss Ismar Black are at Atlantic City, after having spent the winter in Florida.

Miss Julia Martin and her mother have given up their apartment at 1140 East 46th street and are at the Chicago Beach hotel for a fortnight before sailing for England to spend the summer there.

Art Exhibitions This Week

Art Institute — Annual architectural exhibit; applied arts; rare antiquities, lithographs by Henri Fantin Latour, Odilion, Redon, Albert Roullier memorial collection of French prints. Japanese prints — Buckingham collection. Embroideries of the near east—Armenia, Russian and East Indian.

Abbott's—Reproductions of paintings and prints.

Ackermann's—Portraits by Charles Sneed Williams. Thomas Whipple Dunbar's display of landscapes by Karl Krafft. Sculpture by Kathleen Wheeler.

Anderson's — Paintings by W. C. Emerson.

Arts club — Paintings by Frank Morse Rummel. Sculpture by John Storrs. "New York Interpreted," by Joseph Stella, closes April 30.

Artists' guild — Hand weaving by Mrs. William Asker.

Chester Johnson — Paintings by French masters nineteenth century.

Bryden's — Paintings by American artists.

Carson Pirie Scott & Co.—Paintings by William P. Henderson.

Elizabeth Doolittle—Mezzaflora room, china, crystal lamps, furniture, novelties and antiques.

Field museum—Anthropological, zoological, botanical, geological collections; habitat groups, primitive arts.

Ho Ho shop—Colonial glass and furniture.

The French shop—Tapestries, paintings, antiques, and interior decorations.

Hoops'—Bronzes, vases, Italian and French mantels, andirons, and European importations.

Newberry library—Illuminated manuscripts. Rare English books.

Mori's—Oriental arts from B. C. periods to the eighteenth century. Japanese prints, temple brocades.

Marshall Field & Co.—Paintings.

Nahigian Bros.—Rare antique rugs of the early periods in both silk and wool.

O'Brien's — Paintings by Arthur Spear and J. M. Gamble. Master etchings by Frank Brangwyn.

Palette and Chisel club—Paintings by club members this week.

Newcomb & Macklin—Paintings by Americans.

Ray Huff Studios—Collection of photographic portraits.

Roullier's—Lithographs of the nineteenth century. Drawings by Alfeo Fagi.

The Spanish shop—Objects of art, antiques, paintings, miniatures, etc.

Thurber's—Paintings by moderns.

Warren Edwards—Watercolors and oils by various artists. Exhibits of small prints. New designs in frames.

Pal-Ettes club.

Young's—Small paintings by Winslow Homer, Mrs. Glaman, and Leon Lundmark.

CONCERTS AND RECITALS

Today—At 11: Chicago Symphony Theater orchestra, Nathaniel Finston, conductor; prize contest of American compositions; Chicago theater. . . At 3: Civic Music association, annual festival; Orchestra hall. . . At 3 and 4:15: Art Institute ensemble, George Dasch, conductor; final concerts of the season; Fullerton hall. . . At 3:30: Herbert Butler, violinist, and Silvio Scionti, pianist, joint recital; Playhouse. . . Eusebio Concialdi, baritone, assisted by Helen Byrne, contralto, song recital; Kimball hall. . . Chicago Singverein in Handel's "Judas Maccabeus," William Boeppler, conductor; Edith Allan, soprano, Elsa Bloedel, contralto, Reynold Oeschler, tenor, Arthur van Eweyk, basso, soloists; Auditorium.

Monday—Clara Taylor, soprano, song recital; Kimball hall. . . Florence Bernstein, soprano, song recital; Lyon & Healy hall.

Tuesday—Joseph Schwartz, baritone, Labell Eisen, soprano, Sylvia Tell, premiere danseuse, and ballet, orchestra conducted by Alexander Zukovsky; Medinah temple.

Thursday—At 8:15: Ann Kelley, soprano, and Fyrne Bogle, pianist, joint recital; Fine Arts Recital hall. . . Edison Symphony orchestra, final popular concert, Morgan L. Eastman, conductor; Alice Phillips and William Phillips, soloists; Orchestra hall.



The "Downy Rest" Spring is as soft as a feather bed. It instantly adjusts itself to the contours of the body—responds immediately to the slightest movement or pressure.

The spring that rests you all over. After the first night you will decide that you can't do without it. No noises to disturb—no sagging, just an even, soft surface that rests you all over—"individually." When you awaken you feel fine—you look refreshed. Ask your dealer.

HAGGARD & MARCUSSON CO.
CHICAGO

Starting Monday **D·S·KOMISS & CO** See the Windows
Southeast Corner State and Jackson

Another Sensational Purchase and Sale

Finer Capes--Wraps and Coats

Such Materials as Lustrosa, Pandora, Primavera, Veldyne, Twill Cord and Poiret Twill

Values to $95



$33

Chicago women know that it is indeed an event when garments from such materials can be secured at $33. Ordinarily the prices are up to $95.

This sensational purchase allows us to make an offer that will never be forgotten—Capes, Wraps and Coats in styles that one sees only in the finer garments—trimmed with embroidery, braid and sumptuous Summer Furs. By all means you must come to Komiss tomorrow—you must come because the savings are impossible to estimate—because the styles are simply irresistible.

Every New Style and
Every New Color

462 Selected Foxes
On Sale Tomorrow

These Scarfs were selected from an exceptionally fine lot of Tibetine Foxes—under ordinary circumstances the price would be $35, but our price tomorrow is $15. Choice of Beige, Platinum, Golden Brown, Blue and Champagne.



$15

Summer Prices Prevail
on Mole Capes, Summer Ermine Capes, Jacquettes, Minks, etc. The saving is fully 35 cents on the dollar.

Hudson Sealine Cape—50 inch—Special, $100

—Furs Repaired, Remodeled and Stored at Reasonable Rates—

STARR BEST

Here Are Timely Bargains



PEG-TOP Rompers and Creepers
Ages 1 to 6
now **95** cents

Made of an excellent quality of material in a splendid assortment of colors trimmed with bands of white.

Our new illustrated catalogue No. 42 of everything that children wear sent on request.

STARR BEST
Randolph and Wabash

The Second Big Week of Our

ANNIVERSARY SALE

The Newest Styles — *Savings for All*

KERMANS

32 NORTH STATE—*Second Floor*
S. W. COR. WASHINGTON

Thousands of Items at Savings

THE fact that fashionable women may now select the most diversified array of Kermans styles that was ever offered at such astounding low prices accounts for the tremendous *success* of this event—coming just when many are completing Spring and Summer wardrobes—and obtain full advantage of the SAVINGS.

JUST READ THESE RANDOM PRICES!

Formal Gowns $57
Dinner Gowns $44
Dinner Gowns $62
Street Capes $49
Fur trim'd Capes $59
Fur trim'd Coats $95
Dinner Gowns $69



Frock of Black Figured Crepe, $39



Navy Twill, all embroidery, Collar of Summer Squirrel $95

Tailored Suits $49

Afternoon Frocks $39
Utility Frocks $29
Afternoon Frocks $54
Sports Coats $47
Straight-line Coats $59
Silk Coats with fur $77
Utility Dresses $19

WOMEN'S CLUB PAGE

Club Women Here Organizing for Better Homes Week

By Kate Webber.

"A HUNDRED years from now your descendants will still be reaping the harvest of your labor for better homes in America."

These words, sent out by Herbert Hoover, secretary of commerce for the United States, to workers for the Better Homes in America demonstration week, to be observed June 4 to 10, summarize the object for which the work is being done. It is a national movement, and is to be carried on in each community with the coöperation of many civic organizations interested in better homes for the community, better health, greater thrift in the management of the home, and greater general community welfare.

Mrs. Russell Tyson has been appointed by the national advisory council to be chairman of the Chicago council, and will have on her council Mrs. Charles S. Clark, Mrs. B. F. Langworthy, Mrs. Bertram W. Sippy, and Mrs. Parmelee McFadden. Headquarters for the preliminary work will be at 1730 Stevens building. It is to be educational.

The methods to be followed include (1) an educational campaign conducted with the assistance of the press, stores, factories, churches, settlements, schools and clubs. (2) a demonstration of model home or homes to be selected, completely furnished and equipped for inspection by the public. An interesting program of lectures, cooking demonstrations, and other exhibits of interest to the homemaker will be arranged.

It is expected that business will be greatly stimulated by this demonstration week, as well as wholesome living and civic pride.

The governors of thirty states have indorsed the movement, and the national advisory council consists of many authorities on the subjects of public health, home economics, civic building commerce, education, labor, construction, agriculture, and other related subjects. Among these council members are Calvin Coolidge, vice president of the United States; Herbert Hoover, secretary of commerce; Henry C. Wallace, secretary of agriculture; James John Davis, secretary of labor; Julius H. Barnes, president of the United States Chamber of Commerce; John Barton Payne, chairman of the general committee of the American Red Cross; Mrs. Thomas G. Winter, president of the General Federation of Women's Clubs; Mrs. Lena Lake Forrest, president of the National Federation of Business and Professional Women's Clubs, and many others.

Among the local organizations coöperating are the Chicago Woman's club, the University of Chicago settlement, the Chicago Housewives' league, the Association of Housekeeping Centers, Chicago Commons, Hull House, the School of Domestic Arts and Science, Eli Bates settlement, the Chicago Church federation, the Board of Education, the Young Women's Christian association, the Parent-Teacher associations, the Associated Jewish Charities, and the Catholic Women's league. Frequent meetings of the group are being held at headquarters.



MRS. CHARLES S. CLARKE.
[Mabel Sykes Photo.]

An educational campaign beginning immediately, and culminating in a demonstration week to be observed June 4 to 10, summarizes the community action to be taken in observing a national movement—"Better Homes in America." Mrs. Charles S. Clarke is a member of the Chicago council which will carry on the work here, and which will be headed by Mrs. Russell Tyson.



MRS. ARTHUR T. ALDIS.
[Raymor Photo.]

Mrs. Arthur T. Aldis is among the prominent persons interested in the presentation of the Hellenic festival, "Dionysia," to be given on the evening of May 7 at the Auditorium theater under the sponsorship of the Drama League of America. Mrs. Aldis' son, Graham Aldis, will portray the emperor's role, and Miss Genevieve Carpenter will take the part of the empress. The affair promises to revive interest in ancient and modern Grecian art.



MRS. FREDERICK W. LUCKE.
[Koehne Photo.]

The annual meeting and election of officers of the Lake View Thimble club will be held on Wednesday at Joliet, when the members will be guests of Mrs. John L. Whitman, wife of the warden, and a charter member of the club. Mrs. Frederick W. Lucke is president of the organization, which has devoted several years to charitable work and sewing for unfortunate youngsters.

DOWNTOWN CLUBS

Bathing beaches will be discussed at great length at the regular monthly club meeting of the Woman's City club in the lounge on Tuesday afternoon at 2 o'clock. The meeting will be under the auspices of the bathing beach committee, of which Mrs. Moses L. Purvin is chairman. The directors of swimming in south parks, north parks, and city parks will be the speakers. The citizenship class will meet Tuesday at 11 o'clock. "International Labor Problems and Their Solution" will be discussed by Jenabi Davel of Shah's university, Teheran, Persia; interpreter, Migra Ahmud Sohrad. The 6th ward branch will hold its spring luncheon on Wednesday at 1 o'clock at the Hyde Park hotel. On Thursday at 6 o'clock the young woman's auxiliary dramatic class will meet. The 37th ward branch will hold its spring luncheon at the club on Friday at 12:30, followed by a meeting in the lounge. "Civics in the High Schools" will be the subject of discussion. The municipal citizenship committee will meet at luncheon at 12 o'clock and at 2:30 the Homewood branch will meet. The sanitary district committee will meet at 2 o'clock on Saturday.

Mrs. Karl D. Vittum and Miss Agnes Kaufman will be hostesses at an afternoon bridge at the Chicago College club on Thursday at 2:15 o'clock. The regular Friday tea will be held at the usual hour.

The Chicago Woman's Musical club will hold its final meeting on Thursday in the Fine Arts building.

The monthly meeting of the Chicago Children's Benefit league will be held on Tuesday at 10:30 o'clock at the Auditorium hotel.

The monthly program meeting of the Illinois Woman's Press association will be held on Thursday evening at 7 o'clock at the Chicago Woman's club. The reporters and feature writers' section, of which Mrs. Howard L. Willett is chairman, will be in charge.

A meeting of the Chicago chapter, U. D. C., will be held on Thursday at 2 o'clock at the Auditorium hotel.

The annual meeting and luncheon of the woman's auxiliary of the children's department of the Post Graduate hospital will be held on Friday at 1 o'clock at the Hamilton club.

Election of officers will take place at the meeting of the Virginia colony of the Illinois Colony club on Wednesday at the Great Northern hotel. Delaware colony will have election of officers on Friday at 1357 Winona avenue, with Mrs. J. A. Sasser as hostess.

The Daughters of Indiana will close the club season with a musicale on Tuesday afternoon in Recital hall.

There will be a meeting of the Cook county W. C. T. U. on Tuesday at 2 o'clock in room 811, Capitol building. Presidents of the local unions will report on the work of their organizations.

The closing tea of the season of the Playgoers' club will be held this afternoon at the Parkway hotel. Guests will include members of theatrical companies now playing in the city, and there will be a musical program.

The annual dinner and meeting of the Illinois branch of the Proportional Representation league will be given on Friday evening at 7 o'clock at the City club, 315 Plymouth court. Mrs. James M. Van Slyke of 1505 East 60th street and Prof. Paul H. Douglas of the University of Chicago are in charge of reservations.

Mme. de Jouy will give the members program at Le Cercle Français on Tuesday at 2 o'clock. At 3 o'clock Mme. Rachel Descoubes will give a program.

"Sandwiches and Appetizers" is the subject for the demonstration to be given on Tuesday at 10:30 o'clock at the School of Domestic Arts and Science, 6 North Michigan avenue.

The Cordon club will sponsor a meeting to be held tomorrow evening at 8:15 o'clock in the assembly hall of the Fine Arts building, when Princess Santa Borghese will speak on "The Fascisti and Their Leader."

SOUTH SIDE CLUBS

The annual meeting of the Woodlawn Mothers' round table will be held on Wednesday at 2 o'clock at the Woodlawn Park Presbyterian church.

The Washington Park Woman's club will hold its annual luncheon tomorrow at 12:30 o'clock at the Chicago Beach hotel.

A card party for the benefit of ex-service men will be given on Tuesday at 2 o'clock at Rothschild's, under the auspices of the Park Manor Woman's club.

The annual meeting of the B. S. T. I. Sisterhood will be held on Tuesday at 2 o'clock at the community house, 53d street and Michigan avenue. Election of officers will be held.

On Wednesday at 2 o'clock the Isaiah Woman's club will hold its final meeting of the club year, when there will be election of officers and reports of various committees.

[Continued on page seventeen.]

Charge Purchases Posted to May Account

CHAS·A·STEVENS & BROS.

DAYLIGHT BASEMENT

May Sale of Sweaters



$1.95 to $6.95

Pure fiber, fiber and wool combinations, worsteds, brushed wool.

JACQUETTES, SLIPOVERS, TUXEDOS, GOLF JACKETS, WITH OR WITHOUT SLEEVES.

Black, navy, jade, buff, jockey, blue, silver. Many other styles not pictured.

ON SALE—DAYLIGHT BASEMENT



May Sale of Underwear

Featuring Ami-French Lingerie

$1.00 and $1.50

Gowns and Envelope Chemise—Scores of Attractive Styles

Every Garment Is New—On Sale for the First Time Tomorrow

Remarkable purchases have been made for this annual event, affording an excellent opportunity to secure fine quality undergarments at unusually low prices. Plan to shop early.

ON SALE—DAYLIGHT BASEMENT



"DeLuxe" The Bedspring LUXURIOUS

Physicians Work With Nature

Successful physicians recognize that Nature is their greatest aid in restoring health. Restful sleep is the greatest builder and restorer of energy ever discovered. But unfortunately the ordinary bed spring is not designed for rest. It exerts heavy pressure where it shouldn't and fails to support where it should. Thus the spine is distorted and the body held cramped and uncomfortable, thus absolutely preventing relaxed sleep.

The Rome *De Luxe* Bedspring is designed and built to correct such evils. It flows about the body curves, supporting each part equally. It does not sag, and two persons can lie comfortably upon it side by side each on his own level. Nervous diseases and lassitude induced by an uncomfortable bedspring will disappear when a Rome *De Luxe* is used.

Ask for Rome Quality *De Luxe* at your dealer's today: It is interchangeable—fits either wood or metal beds. Write for our book "Sleep and Its Relation to Health." It's free.

KINNEY-ROME COMPANY - CHICAGO

Accept no substitute—if your dealer can't supply you, write us and we will tell you one who can



"It's the BEDSPRING, not the bed or mattress, that makes all the difference"



They Add to the Joys of Childhood



The "Cinderette" Pump

A child's dress shoe, finely made and perfectly fitted, in lustrous Patent Leather, with sturdy welt sole—a pretty and practical style for every "little queen"

THE children's shoe problem is solved for parents in LITTLE QUEEN shoes—nature shaped for health and comfort, made of finest materials and correctly styled for misses and children. As made by "Queen Quality" experts, these styles are pleasing alike to grown-ups and "growing-ups" for their wonderful wear, their lasting beauty and exceptional worth.

Also Shown in White Canvas

Dunlap BOOT SHOP Dunlap

4610-12 Sheridan Road

UPTOWN CHICAGO

The following stores also feature QUEEN QUALITY SHOES:

E. H. Olson & Bro., 5140 W. Chicago Ave.
Lindquist's Bootery, 11308 S. Michigan Ave.
D. Lundquist, 7106 S. Chicago Ave.
H. Lutz, 844 E. 75th St.
Nathan Friedman, 325 E. 43rd St.
L. & S. Quality Store, 5051 S. Ashland Ave.
Harry A. Carr Shoe Co., 327 W. 63rd St.
L. H. Klein, 211 N. Kedzie Ave.
C. F. Appell, 959 Belmont Ave.
S. Regello, 8 Madison St., Oak Park, Ill.
Blondahl & Sandmark, Winnetka, Illinois



MAIN DINING ROOM

Colosimo's Restaurant

2126-2128 WABASH AVENUE, CHICAGO, ILL.

DINNER

Imported Russian Caviar

Appetizer, a la Colosimo
Blue Point Cocktail
Shrimp Cocktail
Imported Italian Salami
Imported Tuna Fish
Chicken Soup
Consomme, Parisianne
Ravioli, a la Genoise
Spaghetti, a la Colosimo
Lake Trout, a la Portugaise
Roast Turkey
Sweetbreads
Chicken with Home-Made Noodles
Asparagus
Potatoes au Gratin

Sherbet

Head Lettuce, Thousand Island Dressing
Swiss
Liederkranz
Fresh Fruit Salad
Cream
Vanilla Ice Cream
Assorted Cake
Peaches
Home-Made Cake
Coffee
Tea
Milk

Under the Personal Management of MICHAEL POTSON

SUNDAY, APRIL 29, 1923 — ONE DOLLAR TWENTY-FIVE CENTS

NEWS OF THE CHICAGO WOMEN'S CLUBS

[Continued from page sixteen.]

The children's dancing classes of the Hamilton Park Woman's club will give a spring festival on Thursday evening in the assembly hall of the field house.

Tomorrow at 2 o'clock the Morgan Park Woman's club will hold its annual business meeting.

NORTH SIDE CLUBS

Mrs. Frederick Dale Woods will speak on "Our Responsibility to the Handicapped" on Tuesday at 3 o'clock before the members of the Edgemere Woman's club. A board meeting will be held at 10 o'clock, and at 1 o'clock the parliamentary class will meet to elect a nominating committee.

The Ken-More club will give a musicale on Thursday at 1717 Kimball building. The affair was postponed from last week.

There will be a meeting of the Altrui club on Thursday evening at the Jefferson Masonic temple. Election of officers and annual business will be the program.

SUBURBAN CLUBS

The annual meeting and spring luncheon of the Woman's Department club of Wheaton will be held on Tuesday at 1 o'clock at the Baptist church.

On Friday at 10 o'clock the annual board meeting of the Neighborhood Civic club of Oak Park will be held, followed by the annual meting for members at 1:30.

The River Forest Woman's club will hav the annual meeting on Tuesday at 9:30 o'clock, followed by the spring luncheon at 12 o'clock and a business meeting at 2 o'clock.

"Art Abandoned," by Louise Van Voorhees Armstrong, will be given on Saturday evening at the Austin Masonic temple, under the auspices of th Austin, Oak Park, and River Forest Art league. The proceeds will be given over to the painting and sculpture fund for the public schools.



MRS. JAMES W. HARRIS.
[Moffett Photo.]

Mrs. James W. Harris of Oak Park has been reelected president of the Chicago Commons Woman's club, which is closing one of the most active and prosperous seasons in its career. Other officers who will serve with Mrs. Harris next season are Mrs. Carrie Ortlepp and Mrs. Dorothy Lang, vice presidents; Mrs. L. M. Arthur, recording secretary; and Mrs. Mary McRoberts, corresponding secretary.

NEW CLUB OFFICERS

League of Cook County Women's Clubs—President, Mrs. A. P. C. Matson; vice presidents, Mrs. H. S. Vaile, Mrs. Francis L. Johnson, Jr., and Mrs. W. D. Robbins; recording secretary, Mrs. A. B. Crosby; corresponding secretary, Mrs. Harry E. Shipley; treasurer, Mrs. John M. Stahl.

Catholic Woman's league—President, Mrs. M. Frank Ryan; vice presidents, Mrs. C. M. Hanley, Mrs. J. V. Kerr, and Mrs. M. W. Gibbs; recording secretary, Mrs. John R. Geary; corresponding secretary, Mrs. G. M. Wilken; treasurer, Mrs. George W. Hanson.

Austin Woman's club—President, Mrs. Vinton E. Sisson; vice presidents, Mrs. J. H. Sawn and Mrs. James Smith; recording secretary, Mrs. C. E. Frazier; corresponding secretary, Mrs. H. Pentoney; treasurer, Mrs. W. W. Hoffman.

Englewood Woman's club—President, Mrs. A. R. E. Wyant; vice presidents, Mrs. C. E. Shearman, Mrs. Charles W. Leith, and Mrs. H. G. Earl; recording secretary, Mrs. D. R. Wiedemann; corresponding secretary, Mrs. R. P. Rockefeller; treasurer, Mrs. Charles W. Brown.

Lake Forest Woman's club—President, Miss Martha Schaffer; vice president, Mrs. John Casperson and Mrs. William Gourley; recording secretary, Mrs. Earl E. Graham; corresponding secretary, Mrs. Frank Read; treasurer, Mrs. Graham Munch.

Lake View Woman's club—President, Mrs. Lewis B. Sinclair; vice presidents, Mrs. John Goessele and Mrs. O. H. Hedrich; recording secretary, Mrs. Frank Mateer; corresponding secretary, Mrs. Albert Krasa; treasurer, Mrs. R. H. Cover.

Mothers' Relief association—President, Mrs. J. R. Blair; vice presidents, Mrs. Charles Danz, Mrs. Thomas Oskar, and Mrs. W. M. Molt; recording secretary, Mrs. J. Widney; corresponding secretary, Mrs. J. Hallway; treasurer, Mrs. Frank Rayner.

Arché club—President, Mrs. Harry M. Boon; vice presidents, Mrs. B. J. Buckingham and Mrs. Albion L. Headburg; recording secretary, Mrs. Ralph A. Johnstone; corresponding secretary, Mrs. Helen Barber; treasurer, Mrs. Robert S. Swaim.

Illinois Women's Athletic club—President, Mrs. D. F. Fesler; vice presidents, Mrs. B. B. Pierson and Mrs. M. J. Seifert; recording secretary, Mrs. A. H. Schall; corresponding secretary, Miss Carlotta L. Schreiber; treasurer, Miss Mary E. Luce.

Chicago Press league — President, Miss Meta Wellers; vice presidents, Mrs. J. Walter Rudy and Mrs. L. M. French; recording secretary, Mrs. Bailey Martin; corresponding secretary, Mrs. Harriet H. Hayes; treasurer, Mrs. Walter C. Nelson.

Friends of American Writers—President, Mrs. John Bohr; vice presidents, Mrs. K. R. Smith and Mrs. Guy C. Cornwell; recording secretary, Mrs. John M. Stahl; corresponding secretary, Mrs. R. C. Carter; treasurer, Mrs. James H. Eadie.

Sunbeam league—President, Miss Cecile Murphy; vice presidents, Miss Ida Gore and Mrs. John Dewson; corresponding secretary, Miss Gladys Lowry; recording secretary, Miss Meta Heironymous; treasurer, Mrs. Ella Wolterding.

Musicians' Club of Women—President, Miss Mary Peck Thomson; vice presidents, Mrs. Louis Edwin Burr and Mrs. Hyde W. Perce; board of twelve directors.

United States Daughters of 1812—President, Mrs. Levering Moore; vice presidents, Mrs. Arthur J. O'Neil, Mrs. Horace Bennett Thompson, Mrs. Thomas Shaughnessy, Mrs. Lena G. Brouse, and Mrs. Fred Carrithers; recording secretary, Mrs. Franklin McCarthy; corresponding secretary, Mrs. George G. Pryor; treasurer, Mrs. Joseph Johnson; registrar, Mrs. F. G. Campbell.



MRS. ERNEST C. RENIFF.
[Williams Photo.]

Mrs. Ernest C. Reniff will enter upon her second term as president of the North Shore Woman's club when it begins its year's work next autumn. The philanthropic work of the club is its chief pride, and constituted in providing luncheons for undernourished school children and work for the Woman's shelter and the Mary A. home.

Slams of Life

by J. P. McEVOY

"SAY IT WITH BRAKES AND SAVE THE FLOWERS."

"Say it with brakes and save the flowers,"
A pretty good hunch for this world of ours,
Where every one whizzes and rushes by
With a sneerful snort and a raucous cry,
Where no one's supposed to be doing well
Unless he is riding for leather'n' hell—
Step on the gas, boys . . . into the grave,
Think of the flowers a feller could save!



"Say it with brakes and save the flowers"—
Good for the peoples, good for the powers;
Good for the man in the buzzing bus;
Good for the birds on the curb who cuss;
It's good for you and it's good for me,
One smack of a crack of a fine idee
For this speed-mad crazy old world of ours:
"Say it with brakes and save the flowers."



They bear the stamp of a nation's approval

CHOCOLATES
BON-BONS
CARAMELS

60c
POUND
(Parcel Post Extra

STORES:
51 East Adams Street (Opposite Revell's)
31 W. Washington St. (Near Dearborn St.)
180 W. Jackson Blvd. (Opp. Insurance Bldg.)
1016 Wilson Ave. (Between Kenmore and Sheridan)
844 E. 63d St. (East of Drexel)
24 W. Jackson Blvd. (Great Northern Bldg.)
3823 Broadway Main Shop and Kitchens Between Grace and Sheridan

Leadership among candies, as among other products, is attained only after years of faithful service and undeviating standards of quality.

And the pre-eminence of Martha Washington Candies today is due entirely to a nation's recognition of our consistent effort to make the best candies that can be made and sell them at the lowest possible price.

Buy only Martha Washington Candies —and save money!

And get better Candy satisfaction, too!

Adams St., Wilson Ave., Broadway, and 63rd St. Stores open Sundays 10:30 A. M. to 9:30 P. M.

Elite Sheets
Martha Washington Candies

Katharyn Sheahan

Suite 914-916 9TH FLOOR STEVENS BLDG. 17 North State

MONDAY this foremost apparel shop presents

Hundreds of Smart Frocks, Gowns, Coats, Capes

for quick disposal

1/3 off

REGULAR PRICES

This is one of those occasions when early shopping cannot be too strongly urged—with the exclusive modes of this well known shop providing exceptional SAVINGS on garments suitable for immediate wear.

WISHING TO MAKE ROOM FOR APPAREL NOW ARRIVING, FIVE SENSATIONAL GROUPS FOR DISPOSAL

Seventy-five Dresses
Values to $45 — all styles—while they last
$19.75

One hundred Dresses
Values to $55 — all styles—while they last
$25

One hundred Dresses
Values to $69.50 — all styles—while they last
$39.50

One hundred Dresses
Values to $97.50 — all styles—while they last
$49.50

One hundred Capes, Coats and Dresses
Values to $95—all styles—while they last
$55

Owing to the extremely low prices all sales final, and no garments will be exchanged

We will allow you $5 for your old carpet sweeper

AND put a new Torrington Electric Cleaner in your home at once in the bargain.

All you have to do is to turn in that old obsolete sweeper that isn't doing you a bit of good, and The Torrington Company will allow you $5 for it toward

The Torrington ELECTRIC CLEANER



No conditions, no strings, no obligations. Your Torrington is delivered at once all ready to go to work. You have 12 months to pay for it, and it will be taking the dust and drudgery out of housecleaning every day of every month for years after it's paid for.

The Torrington Electric Cleaner is "the most faithful servant that ever entered the home."

HERE'S YOUR CHANCE TO OWN ONE!
But act quickly—This offer is necessarily limited.
Come in today—or mail the coupon.

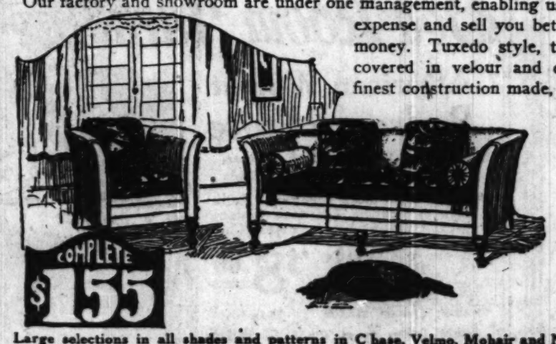
The Torrington Shop,
[illegible] Adams St., Chicago, Ill.
Without any obligation on my part I would like a Free Demonstration of The Torrington Electric Cleaner and a copy of your book giving 101 uses for The Torrington Cleaner.
Name .....
Address .....

THE TORRINGTON SHOP
The Torrington Company Established 1866
15 East Adams St. Phone Harrison 8920

LAWRENCE
Upholstering & Furniture Shop
Custom Hand Made Furniture at Wholesale Prices

Here is where you save half on the good furniture you want to buy, or get twice as much for your money.

Our factory and showroom are under one management, enabling us to cut our overhead expense and sell you better furniture for less money. Tuxedo style, two pieces, complete, covered in velour and combination damask, finest construction made, loose cushions, extra pillow and bolsters. Come out to our factory and showrooms and see what you can save. Two pieces, complete,



$155

Large selections in all shades and patterns in C hase, Velmo, Mohair and Needle Point Tapestries.

Lawrence Upholstering & Furniture Shop
2409-11-13 Lawrence Ave. West of Lincoln & Western Phone Ravenswood 6330
Ask About Our Accommodation Plan Member Ill. Mfg. Ass. Open Every Evening
NOTE—Be sure and get right address of our factory and showroom. The place where you can see your furniture made to order.

Jerome & Co.
208 S. Michigan Ave.
Opposite Art Institute

Selling Out!
We Are Retiring from Business

NEW DRESSES
Values to $110
$25 & $35

New Spring Dresses that we contracted for and just arrived! Dresses for every occasion—very finest materials—newest styles.

Values to $110
$25 & $35

WILL RADIUM AT LAST OPEN THE DOOR OF THE GREAT UNKNOWN?

If you are sick and want to Get Well and Keep Well, write for literature that tells How and Why this almost unknown and wonderful new element brings relief to so many sufferers from Constipation, Rheumatism, Sciatica, Gout, Neuritis, Neuralgia, Nervous Prostration, High Blood Pressure and diseases of the Stomach, Heart, Lungs, Liver, Kidneys and other ailments. You wear Degnen's Radio-Active Solar Pad day and night, receiving the Radio-Active Rays continuously into your system, causing a healthy circulation, overcoming sluggishness, throwing off impurities and restoring the tissues and nerves to a normal condition—and the next thing you know you are getting well.

Sold on a test proposition. You are thoroughly satisfied it is helping you before the appliance is yours. Nothing to do but wear it. No trouble or expense, and the most wonderful fact about the appliance is that it is sold so reasonable that it is within the reach of all, both rich and poor.

No matter how bad your ailment, or how long standing, we will be pleased to have you try it at our risk. For full information write today—not tomorrow. Radium Appliance Co., 1407 Bradbury Bldg., Los Angeles, Calif.

BUSY MEN—TAKE TIME

ALL THE NEWS

TO MAIL THIS COUPON with 10c TO Roy E. Larsen, Circulation Mgr., TIME 9 East 40th Street, New York City, N.Y.

It entitles you to a copy of the latest issue of

TIME
The Weekly News-Magazine

A New Idea in Journalism

Name
Address
C.T.4-29

Wise Chicago Women - read THE TRIBUNE every morning not only for its news but also for its advertisements, many of which are found only in The Tribune

ZOOLOGY



Photograph of the under side of a cat's skull to show the holes where the nerves leave the skull. The upper jaw has been removed.

NERVES REVEAL EVOLUTION.

THE ditch is dried up now, for the deluging rains of last spring have not yet filled it. A flat, muddy bottom is exposed. On either bank grass is sprouting with little blades, but in the ditch itself there is a desert, a soil on which no verdure can take root.

Among the sticks and rusting cans there lies a shapeless scattering of fur and bones. It has lain there for at least two years, for the roots of last year's water plants are twined about the ribs. Here is the creature's skull, half buried in the clay. We turn it over with a stick.

The animal was a cat. What an exceptionally large and savage feline he must have been, to judge by his long white fangs. He was an old cat, too, for his bones are deeply ossified, and the skull has not disintegrated the way a young animal's skull would have done.

Do you see any epic of the race of vertibrates, any history of the evolution of animals written in that skull? No, you confess. I see only a shape of dirty bones, with some fur still adhering.

But you should be observing. Here is a hole.

Yes, that is the foramen magnum, where the spinal cord enters the skull. And here are some more holes.

Yes, where nerves came out, no doubt.

And see these tiny holes.

These were, no doubt, nerve holes, too. We will connect this mute testimony into an account of why those holes are there or why the nerves came out from the brain as they did.

In past ages, many millions of years ago, the ancestors of cats, men, and all vertibrates lived in the water. They looked something like worms, although they swam like fish. Their bodies were made of rings, or segments, like an angleworm's, and each segment bore two rays, or arms.

The rays near the head in time developed into jaws, eyes, nostrils, and other features of the skull. Other rays made fins and, later, arms and legs.

Each ray, from the first, had a nerve to guide its movements. When the front part of the body grew hard with bone the stony tissues hardened around the existing nerves. The nerves were the real living tissues. The bones around them were always merely adjuncts. These holes in this cat's skull reveal the ancestry of the feline race. If you were to look at the underside of a human skull you would see identical holes. Anatomists believe the skulls of all vertibrates in the beginning contained at least nineteen segments, for nineteen pairs of nerves are found emerging through the bones.

CHEMISTRY

HELIUM BASE OF MATTER.

IT NOW appears probable that the transmutation of metals, the dream of the alchemists, will be realized in the next few years. The olden time scientists, who worked in darkness and trembled for their lives whenever an officer of the law passed, did not work in vain. They did not live to see the final triumph, but their labors may make it possible for us to see it.

The alchemists mainly sought a way to turn cheap metals into gold. When they began working they had only the haziest notions about what matter is made of. In addition to wringing unwilling secrets from ores and rocks, they ran great risks of being arrested and executed, for it was long the fashion to consider heretics, wizards, blasphemers, and natural philosophers as the special servants of the powers of darkness, and to root them out wherever found. Many of them were burned at the stake. Parscelsius was thrown over a cliff and Lavoisier had his head cut off.

Science differs from the arts. When a great artist dies, his power for deeds ceases, and those who come after must in a fashion begin afresh. Science does not have this limitation. One man can use another's man's work, a third use the work of the two, and so on.

The arts are still personal and disassociated, but science is a well knit whole that any one can contribute to or derive profit from. The chemists of today do good work because they have the discoveries of their predecessors to work from.

After a while the alchemists learned enough about matter to make a creditable unit of science; and then they called themselves chemists. Peoples and governments came to see that they were useful. Modern war is largely a fight with chemicals. Photo engraving, photography, motion pictures, steel making, and all forms of metallurgy, artificial textiles, and industries without number, are based on chemical reactions.

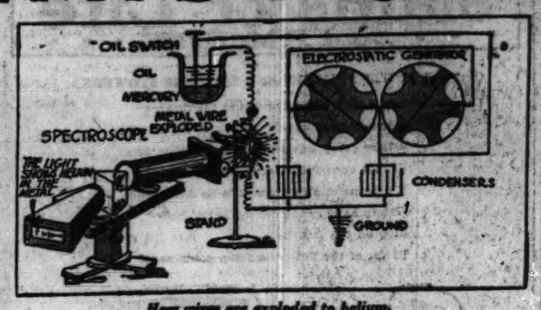
From being poor, chemists have grown rich. The science now often returns good profits. These enable chemists to buy more and better apparatus, and conduct their investigations with a degree of refinement that the alchemists never dreamed of.

The original substance which is contained in all matter has been found. It is helium. The way it was discovered is interesting.

The laboratory is darkened. On the table in the center of the room stands a spectroscope, among a tangle of wires and lenses. Sitting apart by itself is a stand in whose rigid jaws is held a fine metal wire, no larger than a hair. The spectroscope is trained on the wire, and a photograph plate is open, ready to take a picture.

The wire is to be exploded. Its atoms are going to be torn to fragments by a heat one hundred times as great as that of the sun. A current of electricity is to be shot through the metal, so far beyond the latter's capacity to carry it that the molecules will be dissipated instantly.

The wire in this case is made of tungsten. In a corner a huge electrostatic machine is purring, charging two giant condensers. Thirty thousand volts are on the plates.

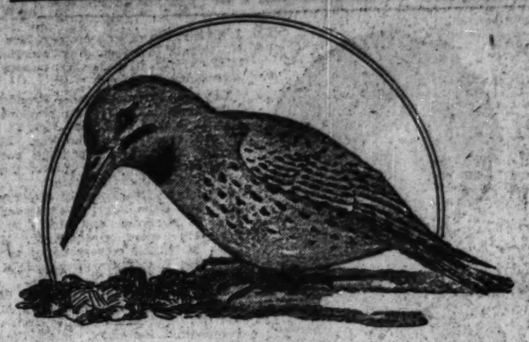


How wires are exploded to helium.

The chemist advances. He seizes the handle of the oil switch. He pushes it down; he snaps the contacts together. With a burst of fire the wire detonates. Its light records an image in the spectroscope.

We push the plate into a developing bath. An image comes up. But it is not that of tungsten. At the temperature of the flash, the metal was tungsten no more, but helium gas.

Birds



A flicker digging ants.

HE PREFERS ANTS.

"WHICKER, whicker, whicker, whicker!" A harsh, loud cry rang through the trees. A flicker!

We approach him. He sees us. In alarm he flies, crying, "Whick! whick! whick!"

Sometimes we come upon a flicker eating ants. These birds are the ant eaters of the feathered world. They were evolved to dig grubs out of hard wood, like the other woodpeckers. But once the flicker evolved a long beak and a sticky tongue, he found it was much easier and also better fare to dig up ants' nests. Of course, a flicker is not averse to pecking at a tree when he is hungry, but he would much prefer to dig in the soft ground.

FREE Bottle to try on one lock of hair
Gray Hair
Greasy, sticky hair?—no indeed—my restorer is clean as water.
You are mistaken when you think that only greasy, messy dyes restore gray hair. While there are many offered, few restore them. Instead learn the safe, sane, skinny way to restore the original color to your gray hair.
Mary T. Goldman's Hair Color Restorer is a clear, colorless liquid, clean as water. It leaves your hair clean, soft and fluffy with absolutely nothing to wash or rub off. Restored color even and natural in all lights, no streaking or discoloring. Faded or discolored hair just as soon restored as hair naturally gray.
Mail coupon for my special Free Trial package, which contains a trial bottle of the Restorer and directions for making the famous test on one lock of hair.
MAIL COUPON TODAY
Send today for the special introductory Free Trial package which contains a trial bottle of my Restorer, also a trial box of Mary T. Goldman's Hair and Scalp Soap. Inclose a lock of your hair in your letter.
FREE TRIAL COUPON
Mary T. Goldman,
Name
City

Subscribe for The Tribune

Established 1875 by E. J. Lehmann
THE FAIR
Service—Quality—Price
State, Adams and Dearborn Streets

Mrs. Elliot, The Corset Specialist
we have with us, is one of the busiest ladies in this City these days. She has taught hundreds of women the value of the proper corset and will remain with us for a short time to continue her good work. This week she is specializing in
Stylish Stout and Stylastic Corsets
Built for Service, Comfort and Grace



Mrs. Elliot, an expert in the fitting of corsets for stout women, will feature the popular Stylish Stout and Stylastic closed back corsets, also brassieres best suited to your individual needs. She cordially invites you for a trial fitting.

A—Stylastic Stylish Stout in topless style, made entirely of heavy elastic, has reinforcements at back and front of fine quality silk broche to prevent stretching on the ultra-stout figure. 6 heavy hose supporters attached. Sizes 28 to 40. In pink. Priced at $18.00

B—Stylastic Stylish Stout corsets, made of heavy sergical webbing, combined with beautiful silk broche. Closed back with heavy elastic at bottom of long skirt. Note bands of material for controlling the abdomen—6 hose supporters attached. Sizes 28 to 40. In pink. Price, $15.00

C—Stylastic Stylish Stout, made of imported coutil, with heavy webbing closed back, heavily reinforced front. Style recommended for the average stout figure. In pink. Sizes 28 to 40, $11.00

D—Stylastic Youthline, made of coutil, with heavy surgical panels at side back. Topless, with elastic top to hold diaphragm. Reinforced over abdomen. Model for the tall stout. Sizes 28 to 40. Price, $6.50

E—Stylastic Youthline, formed of coutil, with elastic side gores, is low top, heavy front clasp and abdominal reinforcements. Six hose supporters. For the short stout figure. Sizes 28 to 40. Price, $6.50

F—Stylish Stout corsets of coutil for tall stout figure. Full back. Extra long skirt. Sizes 26 to 42, $11.00

G—Stylish Stout corsets of coutil for the medium and short stout figure. Low bust, long skirt. Sizes 25 to 36. Price, $7.00

H—Stylish Stout corset of coutil, low bust, full shoulder, extra long skirt. For the tall full figure. Sizes 25 to 39, $7.00

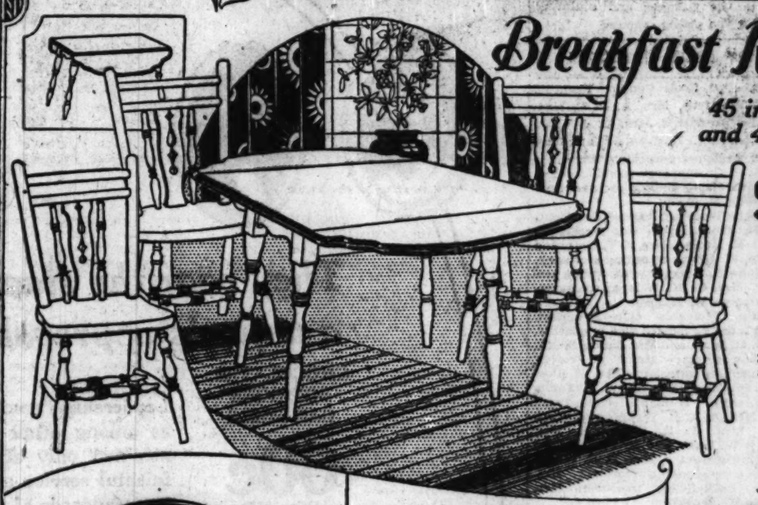
I—Stylish Stout brassieres lend the same slenderizing grace above the waist that the corset portrays below.

Third Floor.

Goods Bought Now Will Be Held for Later Delivery if Desired.

STRAUS & SCHRAM
ESTABLISHED 1882
665-667 W. MADISON STREET
Near Union Street—One Block East of Halsted Street

Store Open Monday, Wednesday and Saturday Evenings Till 9 o'Clock



Breakfast Room Suites
45 inch Drop Leaf Table and 4 Chairs—5 Piece Set
Ivory Enameled Trimmed in Blue
$1.00 Down $4.00 Monthly
A 5-piece breakfast set that will add tone to your Kitchen, Dining or Breakfast room. All pieces are enameled—not painted—in ivory, trimmed in blue, making a gorgeous combination. Table has drop leaves. Chairs are sturdily built. Regular $50.00 value. Special at $39.95



Fibre Reed Baby Carriage
A good size, comfortable, flat fiber reed baby carriage at a sensational price cut. In blue gray and mahogany finishes, with Bedford cord upholstering and rubber cushion tire wheels. Roll edge adjustable hood. Special at only $27.75
$3.00 Monthly



Golden, Mahogany or Walnut Finish
Chifforobe
$1.00 Down $3.00 Monthly
Answers the purpose of a wardrobe and dresser in one. Solid oak, golden finish; also mahogany finish or walnut finish. $38.75 value; now at $31.95



$1.00 Down $3.00 Monthly
Reed End Double Da-Bed
This Da-Bed combines the beauty and comfort of a couch by day with the convenience of a full size bed at night. Has reed ends; all steel frame and spring; frosted brown finish; all cotton mattress, cretonne covered, with flounce, special at $29.95

Out of town folks order by mail direct or send for big Free Catalog.



All Steel Child's Crib
$1.00 $1.00 Monthly
A sensational purchase of ALL STEEL cribs, in rich Vernis Martin finish. Looks like brass. Size 2 feet 6 inches by 4 feet 6 inches. Has adjustable drop side. Complete with steel spring. $15 value. Special at $9.95



Golden Oak
Refrigerator
Made of tasteless and odorless woods, expertly constructed. Finished in rich golden oak. Made with perfect cooling and draining system and white enameled provision chamber. Absolutely sanitary. Special at $14.95
$1.50 Monthly
See Our Full Line of One and Two Door Refrigerators.



Rugs
Come and see the largest rug and other floor covering display in Chicago—rugs of every size, grade and pattern; carpets and linoleum yard goods—terms arranged to suit.
9x12 ft. Seamless Congoleum Rugs, $14.29
9x12 ft. Seamless Brussels Rugs $23.75
9x12 ft. Seamless Fringed Velvet Rugs, $49.85

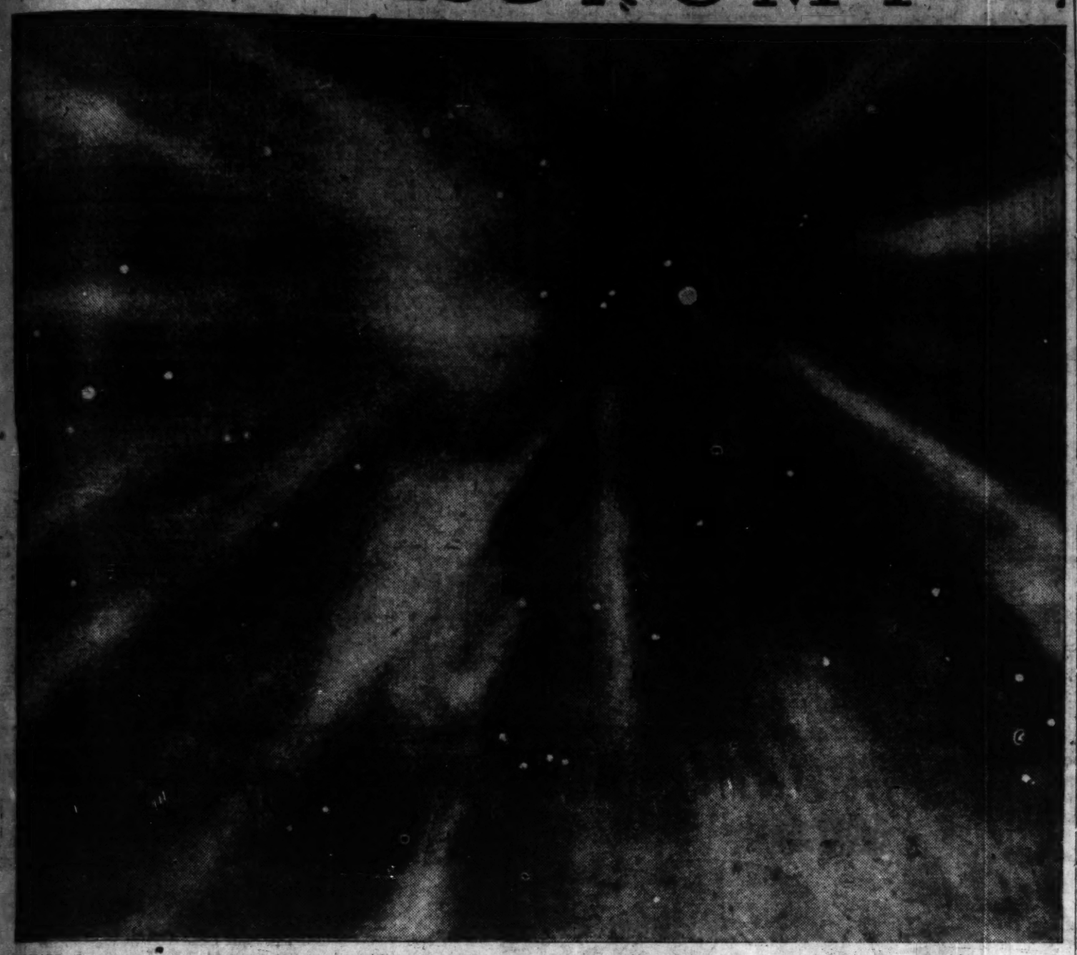
Bed Room Furniture
American Walnut Bedroom Suite
Full Size Bow End Bed, Dresser, Chiffonette and Dressing Table.
Complete 4-piece Bedroom Suite, made of Genuine American Walnut. Full size Bow End Bed, Dresser; Chiffonette has four drawers and two inside trays; Dressing Table has three mirrors and two drawers; $225 value; special..$169.00
$8.00 Monthly
Other Suites from $89.50 to $695.00



Visit Our New Completely Furnished
$10 Monthly -4-Room Cottage- $265
"Every Thing Ready for Housekeeping."

FREE Bottle to try on one lock of hair
Gray Hair
...reasy, sticky hair?—no indeed! ...y restorer is clean as water. ...e are mistaken when you think that ...y greasy, messy dyes recolor gray hair. ...ere are many colors you needn't ... them. Instead learn the safe, sure ...ty way to restore the original color ...your gray hair.
...ary T. Goldman's Hair Color Restorer ...clean, colorless liquid, clean as water, ...eaves your hair clean, soft and fluffy. ...olutely nothing to wash or rub. ...Restored color even and natural in ...tights; no streaking or discoloration. ...ed or discolored hair just as surely ...ored as hair naturally gray.
...ail coupon for my special patronage ...Trial package, which contains a ...l bottle of the Restorer and directions ...making the famous test on one lock ...hair.
MAIL COUPON TODAY
...ed today for the special introductory Price Offer and ...which contains a trial bottle of my Restorer, with ...directions for making the test on one lock of hair. ...Indicate color of hair with a X. If possible, ...on a lock of your hair in your letter.
...bscribe for The Tribune
Store Open Monday, Wednesday and Saturday Evenings Till 9 o'Clock
...m Suites
...op Leaf Table ...rs—5 Piece Set
...00 $4.00 Monthly
Ivory Enameled Trimmed in Blue
A 5-piece breakfast set that will add tone to your Kitchen, Dining o Breakfast room. All pieces are enameled—not painted, trimmed in blue, making a combination. Table has drop ...Chairs are ...built. Regular ...ue. Special $39.95
Reed End Double Da-Bed
This Da-Bed combines the beauty and comfort of a couch by day with the convenience of a full size bed ...d ends; all steel ...frosted brown fin... ...attress, cretonne ...ce, $29.95
...ler by ...r big
Rugs
Come and see the largest rug and other floor covering display in Chicago—rugs of every size, grade and pattern; carpets and linoleum yard goods—terms arranged to suit.
9x12 ft. Seamless Congoleum Rugs $14.39
9x12 ft. Seamless Brussels Rugs $23.75
9x13 ft. Seamless Fringed Velvet Rugs, $49.95
...shed ...265

ASTRONOMY



Looking overhead, we see the streamers of the aurora meeting at the zenith.

By Selby Maxwell.

THE telegraphers sit at their desks, helpless. At the hour when traffic as a rule is heaviest, they are idle, and the sounders are silent. No messages are coming over the transcontinental wires, nor can any be sent. The wires are dead. Outside, in the starry sky, an electrical storm is raging. The air is quiet and peaceful, as though nature were tranquil and slumbering. The night air is balmy, but the stars shine wanly, as though through a veil of light. Arching over the heavens' dome, like the ribs of a great umbrella, pulses the aurora.

The northern sky is glowing with a soft green light. Three arches span the horizon, one above the other, while from far down long streamers, like tongues of light from searchlights, weave and play upon the upper air.

Above, the vault pulses with fitful sheets of gossamer, so rapid and elusive that we can hardly mark their place. They weave and dance in awe inspiring majesty, without a sound, in the silent darkness. At times the whole sky lights up, with patches flitting like puffs of breath upon a frosty window pane.

The earth is being bombarded with electrons. Celestial electricity is pouring in upon us. Its currents wrap themselves around the telegraph wires, they enter the ground that would be the wires return circuit, they produce such strong induced currents that no telegram can make the line.

The storm and the aurora keep on all night, and into the dawn. The sun comes rising. On its face is the black sunspot that produced the storm.

In a telescope this spot is a veritable inferno of motion. Sheets of flame as big as the United States flicker about its edge. The gases are whirling downward, as though into a funnel. Round and round they go. The fires on the sun are not flames of carbon gas, as most combustions are on the earth, but white hot vapors of metals, iron, calcimu, magnesium, calumenuin and sodium.

The sun itself is made mostly of iron. It is a magnet. When these electrical conductors whirl in a magnetic field, they create a gigantic dynamo. A stream of electricity pours out from the vortex. When the earth encounters it, we have an electrical storm and flashing northern lights.

MAN



Where Anglo-Saxons come from.

BLONDE people might almost be termed blood kin when looked at in the light of humanity as a whole. Nine-tenths of the Nordes in America belong to one family, and within the last thousand years have come from within a circle whose center is Schleswig-Holstein and whose radius is 500 miles. This little spot on the globe is the homeland of the northern Europeans, or the Nordic race.

Look at this small circle on the map. From this little spot has come all the good government in the world today; all science, all military power, most of the literature, most of the modern inventions, such as labor saving machinery, electricity, engines, and the like. Most of the wealth of the world is concentrated in the hands of people from here. It is amazing to think that this small spot and its outpourings could so completely dominate all the other peoples in the world in one thousand years.

But the really amazing part is still to tell. Three thousand years ago the spot was smaller, and included little more than Schleswig-Holstein itself. There were few Nordics then, and what there were were for the most part savages. Or should we call them that?

There is a distinction between ignorant and uninformed. The black savage cannot learn because he lacks power of perseverance. Our Baltic ancestors knew little of the arts of civilization, for the same reason that a child knows little of them; they were not grown up yet. Do not think that the Nordics of olden times were lacking in keenness of mind or fierceness of spirit. All contemporary historians speak of them with a shudder, so irresistible was their earnestness once they undertook a venture.

There are many proto-Nordics in eastern Europe, in Russia, Poland, Hungary, and the Balkans. They have Nordic teeth, eyes, noses, hands, heads, and, to a certain extent, minds; but withal they are different from the fiery Teutonic Nordics, or, as we would say, Anglo-Saxons.

RADIO

SUNSHINE KILLS RADIO.

RADIO waves travel better in winter than in summer, and better at night than in the daytime.

We are now approaching the season when broadcasting will be difficult, and when only the best radio sets can be expected to give satisfaction.

The reason why wireless waves cannot pass strong sunshine is interesting. The sun pours forth prodigious quantities of electricity every day, in the shape of fine, flying particles, or electrons.

The daylight side of the earth is constantly bombarded by electrons. They penetrate our air to within about fifty miles of the ground, and are there stopped by friction.

An electron is a particle of electric-



A charged air hinders radio.

ity, and it carries a negative charge. In fact, it is the negative charge itself. The zone where electrons are stopped by the air becomes strongly charged soon after the sun rises.

Wireless waves do not run altogether in the air. They are really double, with half in the earth and half above it, at no great distance. The waves hug the ground, and go around the bulge of the earth, instead of straight out into space. The reason for this is simple.

The air near the ground is a fair conductor of electricity, compared with the vacuum of space. The waves stay close to the earth because ordinarily there is nothing to carry them away. But where the upper air is ionized by sunshine, the case is different. Then the upper air is a better conductor than the lower air. Wireless waves at once leave the ground, and travel into space, and because they miss our aerials we say they do not carry.



Arbutus—the proper wedding ring for the Bride of 1923!

Symbolizing the arbutus flower—first a pink heart, then a wedding bell, then the five pointed star for lasting happiness. J. R. Wood & Sons' wedding rings have been standard since 1855. The bride wants her wedding ring to last a life time. When you see the mark ✱ in the ring, you know it will outwear any other wedding ring made. Ask to see the Arbutus ring at your jewelers. Send for this booklet. Phone Randolph 3937.

J. R. Wood & Sons
New York Chicago
San Francisco

How a Wedding Ring is Made

Wood's ✱ Wedding Rings

"The House of Courtesy"

F. B. GEORGE CO.

131-133 SOUTH STATE STREET
Between Monroe and Adams

Announcing Our End-of-the-Month

REDUCTION SALE
OF FINE SPRING
CAPES SUITS WRAPS

Including Many One-of-a-Kind Models



$75 WRAPS...
$45 WRAPS...
$65 CAPES....
$55 CAPES....
$45 CAPES....
$40 CAPES....
$55 SUITS....
$45 SUITS....
$40 SUITS....

$35



This end-of-the-month Reduction Sale brings to our patrons 300 fine Capes, Suits and Wraps selected from our regular stocks and offered at notable savings for immediate disposal. They include many of our finer garments, which are reduced irrespective of cost. It is a buying opportunity that every woman should eagerly grasp. The values are without precedent.

SALE BEGINS MONDAY AT 8:30 SHARP

The Eden New Salesroom for GILLESPIE EDEN CORPORATION



SALES OFFICE
Suite 207 Kesner Bldg., Five North Wabash Ave., Chicago, Ill.
PHONE RANDOLPH 1668
SERVICE STATION
3615 Iron Street, Chicago, Ill.
PHONE LAFAYETTE 7889

The Gillespie Eden Corporation, manufacturers of the Famous Eden Electric Washer, wish to announce to their thousands of users and the public in general the fact that we have opened up our own Sales Show Room as of May first at the below address. We, as manufacturers of The Eden, have also taken over all service work, and all requests of that nature should be referred to us at our service station—Phone Number—Lafayette 7889.

If you were buying a motor car you would want a modern one with a self starter. Use the same discretion in buying a Washer, for the Eden is the only machine on the market with the famous Sediment Zone. Buy THE EDEN, the machine with the Sediment Zone, for once the dirt is removed from the clothes it cannot get back in them again.

Some of Our Authorized Dealers

BERCHOLD & GRIMM, 670 Washington Blvd.
C. D. MACY, 1800 Avenue G.
THE EDEN SHOP, 600 S. Halsted St.
McMANAMON FURNITURE CO., 1855 W. 63rd Street.
J. ALLELY, 3200 Wentworth Ave.
W. B. KAYWOOD, 1961 Irving Park Blvd.
NORTH SHORE ELECTRIC SHOP, Wilmette, Illinois.
PATTERSON BROS., Evanston, Ill.
E. A. DANNEMARK ELECTRIC SHOP, Wilmette, Illinois.

Gillespie Eden Corporation, Mfrs.
Suite 207 Kesner Bldg. 5 N. Wabash Ave.
RANDOLPH 1668
Chicago Division Sales Office

Tomorrow's Bargains

Buy Early—Thousands of Chicago Families Are Also Planning on Attending This Sale

The tremendous demand for the values offered by the Grand Rapids Furniture Co. for cash proves conclusively that the people of Chicago approve of our broad, liberal policy of selling Furniture of Guaranteed Quality at the lowest possible prices. Tomorrow's Bargains surpass our previous efforts—TOMORROW IS THE DAY FOR YOU TO COME TO THE

Grand Rapids Furniture Co

430-432 SOUTH WABASH AVE.

Whether you want furniture for one room or furniture for the entire home you can rest assured that the saving here tomorrow will be enormous. You Buy Here for Cash at the lowest possible prices.

Open Tonight and Every Night During This Great Sale. Don't fail to investigate our remarkable values.



Genuine Walnut Dining Suite of 7 Pieces

7 Piece Suite Genuine Walnut $62.50
60-inch table, 5 side chairs and one arm chair to match—chairs upholstered in genuine blue leather.

Don't Miss This Parlor Suite Sale

The Three Piece Suite Shown can be had in a selection of Velours, Tapestries and Mohairs. It is expertly constructed throughout with Marshall Spring Loose Seat Cushions.

Three Piece Overstured Suite $135
Exactly as pictured above, upholstered in superior quality figured velour.

The saving on this Parlor Suite is really enormous—See it tomorrow.



3 Piece Suite Genuine Walnut $114
Beautifully finished inside and out—exactly as pictured—an astounding value. Vanity $32.50 Extra.



7 Piece Walnut Suite
Solid Walnut 45x60 inch Table with 5 chairs and one arm chair. $106
Truly a magnificent suite, patterned after the Italian Renaissance period. Chairs are upholstered in high grade tapestry.

Silk Mohair Suite, THREE PIECES
Beautiful carved mahogany base. Marshall Spring construction. Choice of a number of patterns in Silk Mohair. $237

Every Sale Backed by Our Guarantee
When you buy from the Grand Rapids Furniture Co. you do so with the knowledge that your purchase is fully covered by our guarantee of satisfaction.



3-Piece Walnut Suite $159
Walnut interior—Dust Proof Construction. Built entirely of genuine walnut. Every piece in this remarkable suite is generously proportioned—every piece is one to be proud of. Vanity $79.50 Extra.

Grand Rapids Furniture Co

430-432 SOUTH WABASH AVENUE

LEITER BUILDING STORES
STATE, VAN BUREN & CONGRESS STS.

FRUIT OF THE LOOM BED SHEETS
8:30 to 11 a. m. Monday. Each at **89c**

54x90 inch seamless sheets, made of the famous Fruit of the Loom sheeting, 2 limit; Monday, 8:30 to 11 a. m., each.

REMNANTS, flannels, gingham, percales, yd., **15c**

36-inch check dimity, plain white—also cross bar scrim, good grade; 25c val., all day sale, yd., **15c**

Wash cloths in assorted patterns, each **3½c**

54 in. bleached Fruit of Loom sheeting, 10 yd. limit, yard, **39c**

Mercerized beach cloth suiting, 36 inches wide; assorted line of colors, all day sale, yard, **19c**

42 and 45 in. fg's 11 bleached pillow tubing, yard, **39½c**

TOWELS, Bath towels, 16x30 in., unbleached, each, **10c**

Leiter's—Basement—North.

Furniture Prices That Establish A New Low Record

Leiter's Fourth Floor—Time Payments if Desired.



Over-stuffed living room suite, with tassels on each arm; loose spring filled cushions; blue, walnut or mulberry velour covering; regular $300 value, at **169.50**

Time Payments if Desired.



Queen Anne and William and Mary Bedroom Rockers, made in American walnut or brown mahogany, some with cane seat; while 300 last, at **4.95**



Seven piece dining set, with 54 inch top table of solid mahogany in either Queen Anne or William and Mary design. Oblong table. The 6 chairs are covered with blue leather slip seats. $100 value. Special. **54.50**



50-inch Queen Anne buffet, like cut, American walnut veneer; $70 value. at **54.75**



Solid quartered oak dresser 42-inch top, 30x24 plate glass mirror; beautifully finished in a golden wax; $50.00 value, at **27.95**

Our regular 14.50 double deck coil spring, gray enamel, any size, special at **10.95**





Double da-bed, mahogany finish, steel ends, cretonne covered mattress and flounce, $34 value, **19.75**



Bed davenports and davenports, mahogany and oak frames; finest grade of brown imitation leather upholstery; values to $75, at **39.50**



"Center-filled" mattress, built layer on layer felt mattress; roll edge; 45 pound; $15 value, at **10.95**



Our 11.50 coil spring, guaranteed 25 years, tomorrow, **8.95**

4 Rooms Furnished for 395.00

This offer includes a 3-piece velour living room suite, Renaissance davenport table, walnut dining table and 6 chairs, walnut bow end bed, large dresser, chiffonette, spring, mattress, kitchen table with two chairs. $600 value, priced for this sale at **$395**

Leiter's—Fourth Floor.

This three-piece bed outfit consisting of heavy tube bed with large fillers, nickel-plated in ivory and Vernis Martin, heavy fray spring with cables; helical supported, raise corners, full size, with cotton combination mattress, worth $40, three pieces complete for **21.98**



Coats, Capes, Suits, Dresses from M



New Styles—New M

Values Up to $50—T

Such high grade fashionable... the city

Wraps and Capes

Wrappy and straightline... Sport coats, belted models...

Veldyne, ... Luxona, ... Mondaine, ...

Every Garment Silk Li...

Colors are tan, deer, cocoa, ... 16 to 44, 42½ to 52½, at

Dresses for All Oc...

Basque effects, circular skirts, kerchief drapes, embroidered and straightline styles.

Made of satin faced Canton crepe, Paisleys, Canton printed crepe, Georgette and Canton combinations.

Sizes for women and misses 14 to 44, 42½ to 52½; colors are cocoa, Leiter rose, gray, sandal wood, brown, navy and black. **$18**

Fur Chokers

Lustrous wolf and fox pelts in ... lasted skins with head, paws and ...

Entire-

Sold at Auction by O... of U. S. ...

We secured most of this stock and offer it at savings that are ... ter and Distinction" for much less than the cost of the materials ... tored into them.

The Entire Stock of Corsets, Millinery and Choice Lots ... 's Apparel Offered ...



J. H. Roberts Ladies' Apparel of Character 65-65 East Randolph Street

Women who have visited the ... beautiful millinery will appreciate ... was a new model, many having ... only a few days. These exclusive, smart, stylish sprin... creations, including

New Hats for Dress ...
New Hats for Sports ...
New Hats for Business ...
New Hats for Matrons ...

In order to make this sale a ... more emphasize that women can ... added 2,000 hats from our own ...

Entire Millinery Dep... Devoted to This ...

Our Entire S... of French ...

Your choice of any hat in ... $35, tomorrow all at one price ... glance will convince you that ... values. Your choice, ...

Corsetels



8:30 to 10 A. M. made of fine quality materials, two hose supporters; size 32 to 38. Limit two. None delivered. While 1,000 last, Monday, 8:30 to 10 a. m. ea., **19c**

Leiter's—Second Floor—North.

Apron Dresses

From J. H. Roberts' Bankrupt Stock Bought at Auction to Sell at Half Price



69c

Apron dresses with style, tailored in a manner that will appeal to every woman and miss. Materials are standard percales and other wash fabrics in a variety of checks and combinations; also chambray apron dresses with contrasting colored binding; sizes to 46; limit 3 to a customer; each, **69c**

Leiter's—South—No phone orders.

TENNIS SHOES



Men's and boys' tennis shoes and oxfords in white, brown and black, slightly substandard, but will not effect wear, all sizes for men and boys, at, pair, **79c**

Leiter's—Main Floor—South.

Dress Shields

Samples, values up to 1.00. Pair, **12½c**

Rig-rag, white and colored, yard, **1c**

Silk elastic sock garters, pair, **5c**

Velva style sanitary belts, 25c value, **20c**

Hickory girdles, with hose supporters attached, **75c**

Rubberized gingham household aprons, each, **25c**

Leiter's—Main Floor—North.

Edison Records



Popular and standard songs, selling regularly at 1.00; but some operatic selections worth 1.50 and 2.00, tomorrow all at **50c**

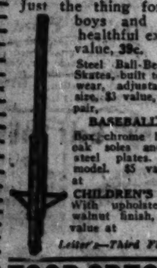
Victor Records

10-inch Red Seal Victor records, including renditions by Schumann-Heink, Homer, Farrar; 1.25 value, tomorrow, **99c**

Victor, Okeh, Brunswick, Edison, Sonora and Cheney phonographs at cut prices.

Leiter's—Third Floor—Center.

Hopsticks, 39c



Just the thing for boys and girls. A healthful exerciser, $1 value, **39c.**

Steel Ball-Bearing Roller Skates, built to stand hard wear, adjustable to any size, $3 value, pair, **1.79**

BASEBALL SHOES

Box chrome leather with oak soles and tempered steel plates. Sprinter's model. $5 value at **3.69**

CHILDREN'S ROCKERS

With upholstered seat, walnut finish, $2 value at **1.29**

Leiter's—Third Floor—Center.

FOOD SPECIALS

PICKLES

Large sour or dill pickles, doz. **10c**

3 for

California hams, lb. **12c**

GRAPEFRUIT

Florida grapefruit, large size, limit 1 dozen, each, **6c**

COFFEE

Good blend, fresh roasted coffee, whole and ground, 4 lbs. for **1.00**

MALT

Blue Ribbon malt and 3 oz. pkg. of fresh Oregon hops; doz. sets for 4.25; **59c** set,

No Phone or C. O. D. Orders.

Leiter's—Basement.

40-In. All-Silk Canton Crepe and Satin Baron Regular 3.50 Values at—Yard, 2.19

The all silk Canton Crepe comes in the newest shades—Cocoa, Sandalwood, Mohawk, Silver and Nickel, Gray, Copen, Sapphire and Navy Blue, Golden, Rust, and Seal Brown, and the wanted black and white. The Satin Baron is rich, lustrous, shimmering quality, classed as the foremost among the popular Sports Silks. All fashionable colors; also black and white. Usual 3.50 value, yard,

54-in. All Wool Cape and Wrap Fabrics, elegant, rich; black and popular colors, in such new weaves as Excello, Trebscond, Brytonia, Dianella, Camelaire, etc. Yard, at **3.29 5.89 6.89 8.89 9.89**

All silk brocaded satin, rich, lustrous, pure silk in changeable and plain colors. Especially preferred for blouses, dresses, wrap linings, etc. 3.00 value, at, yard, **1.89**

36-inch Pure Silk Chiffon Dress Taffeta, for street and evening wear. Gray, blue, rose, navy, brown, black, yd., **1.49**

36-inch natural color Tussah pongee, lustrous, silk mixed quality; appropriate for all uses; natural bamboo color. Yard, **65c**

Natural Shangtai pongee; superior quality, rich, mixed with cotton to insure wear; 1.25 value. Yard, **89c**

8:30 to 11 A. M. Only

36-inch LingeRay silk and cotton charmeuse, in blue, azure, etc., also silk brocaded pongee in the natural bamboo colors. Both 75c values, at, yard, **49c**

All-silk eponge ratine in the wanted black; yard, at **49c**

White Silks for Commencement Wear

40-inch all silk white canton crepe, 3.50 value, yard, 2.59.
40-inch all silk heavy white crepe de China, 2.50 value, yard, 1.89.
40-inch all silk closely woven crepe de China, yard, 1.59.
40-inch 3.50 quality white lustrous sports satin, yard, 2.19.
36-inch extra closely knitted fiber taffeta, special, yard, 1.59.

Leiter's—Main Floor—North.

40 and 36 inch all silk and fibre silk Egyptian, Persian and Balkan Canton crepe, knitted crepe, georgette crepe, etc. Colors out of the ordinary. Very appropriate for dresses, blouses, trimmings, etc. Yard, **1.29 1.99 2.79 and 3.48**

54-inch wool mixed black and white shepherd check, appropriate for blouses, dresses, skirts, etc., for spring and summer wear. Yard, **89c**

All silk satin face Canton crepe; comes in all popular colors, also black and white; adapted for draped dresses; 5.00 quality, at, yard, **3.49**

Imported English Venetian satin, extra fine, lustrous quality, for linings, bloomers, etc. All popular colors, including black. Yard, **69c**

Silk dot and plain foundation silks. All light, dainty tints, with a complete line of darker colors. Favored for lingerie, linings, dresses, etc. Yard, **39c**



Junior, Bridge and Full Size Floor Lamps

Shade covers All sizes and colors. Each, **59c**

A fortunate purchase brings 125 of these artistically turned lamp bases to sell at about half their actual value.

Finished in antique gold, indestructible stippled, weighted base, adjustable arm.

Pull chain attachment plug. These beautiful lamps are an unusual value and it is hardly possible that they can be equaled elsewhere at anywhere near **7.75**



All silk shades for bridge and floor lamps; georgette top; 6-inch fringe, ruching, gold braid trim; comes in round, square, oval, flat and deep shapes. A wonderful assortment of styles to choose from, specially priced for tomorrow's selling at **7.75**

Third Floor—South.

Make a Beaded Bag

We supply the needed materials. Beads in any color; stamped satine, form and silk; finished pull cord; all for **1.79**

Leiter's—Main Floor—North.



Electric Table Stove, Complete with Cord and Plug, 98c

Toasts, boils and fries. Guaranteed 1 year. Tomorrow, while quantity lasts, each,



Electric Curling Iron, high grade, fully guaranteed. 3.00 value. **98c**



Upright Toasters, guaranteed; nickel-plated, with cord and plug, complete, **2.49**



Electric Hair Dryer, hot or cold air control, 10.00 value. Fully guaranteed. Tomorrow, at, **5.98**

Two-way sockets, at..... 39c



Dry cell batteries, **19c**

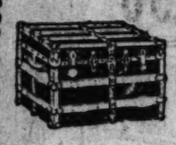
Immersion Heaters, nickel plated, guaranteed, complete, **98c**

2 Call Flashlights, complete with battery. Guaranteed 2.00 value, at, **98c**

3 lb. Electric Flat Iron, complete with cord and plug, at, **98c**

Leiter's—Fifth Floor—No C. O. D. or Phone Orders.

Full Size $35 Wardrobe Trunks at 22.50



Metal covered dress trunks with hard wood slats, protected with brass corners. Fitted with covered tray. Single and double locks. Included are steamer sizes. In three lots, priced, 10, 8.95 and **6.95**



Fibre dress trunks, fitted with 2 trays, fibre bound, at **12.95**

Cowhide leather bags in black and whole grain; 5.50 value. Sale **3.95**

Cowhide suitcases; with shirt fold, and straps all around case; leather corners; 7.50 value; tomorrow at **3.59**



Cretonne lined wardrobe trunks, fitted with shoe pockets, laundry bag, four drawers of solid wood and a complete set of hangers, have draw bolts and pera-centric lock. A $35 value, special at **22.50**

Leiter's—Third Floor—North.



"Atlas" Electric Clothes Washer

Made for Leiter's by a manufacturer of national reputation. Copper tub, powerful even running motor, swinging wringer are some of the features of this solidly constructed, thoroughly efficient clothes washer offered for tomorrow, at **78.50**

Sold on Time Payments for $83—$5 Down—6.50 Monthly

We also demonstrate the nationally famous Apex washing machine

Leiter's—Basement and Main Floor.

New Shipment of Canaries



These imported Harz Mountain canaries are young, healthy birds, guaranteed to sing; golden plumage; usually $5. Monday at **3.45**

Breeding cages, large size; perches and drawers; elsewhere $4, while 150 last, **2.39**

Female roller stock canaries; active, healthy birds for breeding; worth $4, at **1.69**

Wire enameled canary bird cages, standard size, complete with cups and perches, tomorrow, at **1.87**

No Buros Delivered.

Leiter's—Third Floor, South.

Singer Sewing Machines



Also White Rotary machines, demonstrators, hence the marvelous reduction. All guaranteed for 20 years, with attachments. Values to $89, at **34.98**

Hemstitching on silk, while you wait, yard, **9c**

Buttonholes, upwards from, each, **3c**

Leiter's—Third Floor—Center.

Great Sale of Handbags

Specially Purchased for This Sal



Genuine leather handbags in calfskin, kidskin, goatskin, Persian lamb and pin seal grain leathers. All popular colors are included; many embossed in colors. Some of these bags are fitted. All are in desirable styles for business and dress. Values to 2.50 at **69c**

Leiter's—Main Floor—Center.

Bandings for Trimmings

Beaded and embroidered bandings in beautiful color combinations; also solid colors. Popular for trimming on silk and wool dresses. Widths 1 to 4 inches. Values 25c to 1.98; at, yard, **8c to 59c**

Wonderful assortment of new ribbons, including moire, taffeta, satin, and the latest ombre effects, for fancy work, caps, sashes, hair bows, millinery, etc. 4 to 7 inches wide, yard, **39c**



Neckwear

An extraordinarily low priced offering of the latest novelties in Venetian vestees, Bramley and tuxedo styles, gingham vestee sets, paisley vestees, collar and cuff sets and novelty guimpes with and without frills, at **59c**

Leiter's—Main Floor—North.

Stamped Bed Spreads



90x100 neatly stamped bed spreads on cream colored muslin with bolster attached. Several very pretty designs to choose from. Regular 3.00 value while 500 last, at **1.98**

Pillow cases, stamped on very high grade tubing; some hemstitched for crocheting. Many beautiful designs. Regular 1.69 value, **1.29**

Glass towels of high grade non-lint material; 5 new designs; reg. 25c value, at 6 for **1.00**

Leiter's—Main Floor—North.

Madeira Napkins

Dozen at 8:30 to 11 a.m. **$5**



Pure Linen embroidered Madeira Napkins, in an assortment of designs. While they last, 8:30 to 11 A. M., dozen, at 5.00.

All Day Specials

18x21 in. linen embroidered Madeira guest towels, ea., 35c.

54-in. mercerized table damask. Rich satin finish, assorted patterns, yard, **59c**

58x84 inch mercerized hemmed damask table cloths, in many designs; 2.39 value, at **1.69**

Mercerized damask napkins, satin finish, fancy patterns. 18x18 size, each, **15c** 22x22 size, each, **19c**

Bird's-Eye Diapers

27x29 Wonder Birds-eye diapers, hemmed; best absorbent qualities, each, **17½c**

45x36 size Gotham and Diamond D full bleached pillow cases, 39c value, each, **29c**

Nottingham lace curtains, very attractive patterns, 30 in. wide, 2½ yds. long, pair, **1.00**

16x34-in. striped glass towels, hemmed, with striped borders, red and blue stripe, ea., **19c**

Nottingham curtain panels, 44-in. wide, 2½ yds. long, each, **1.00**

Leiter's—Main Floor—North.

Women's $5 Slippers

A remarkable offering tomorrow of these high grade satin slippers in the desired one-strap style. Flexible soles, Junior, Baby Louis or low heels. All sizes 3 to 7. Monday, pair, 2.89. **2.89**



Leiter's—Main Floor—South.

"Pon Ton" Slippers, 39c

Made of woven straw-like material with wide collar with blue, lavender and pink pompons. Extra reinforced soles, sizes from 4 to 8. Comfortable light House Slippers at a price which should tempt you to buy several pairs; special, pair, **39c**



Leiter's—Main Floor—South.

Entire-

J. H. Roberts Ladies' Apparel of Character and Distinction

Sold at Auction by O... of U. S. ...

We secured most of this stock and offer it at savings that are ... ter and Distinction" for much less than the cost of the materials ... tored into them.

The Entire Stock of Corsets, Millinery and Choice Lots ... 's Apparel Offered ...

J. H. Roberts Ladies' Apparel of Character 65-65 East Randolph Street

Women who have visited the ... beautiful millinery will appreciate ... was a new model, many having ... only a few days. These exclusive, smart, stylish sprin... creations, including

New Hats for Dress ...
New Hats for Sports ...
New Hats for Business ...
New Hats for Matrons ...

In order to make this sale a ... more emphasize that women can ... added 2,000 hats from our own ...

Entire Millinery Dep... Devoted to This ...

Our Entire S... of French ...

Your choice of any hat in ... $35, tomorrow all at one price ... glance will convince you that ... values. Your choice, ...

Women's Hosiery

From Auction to Sell at These Low Prices



Chiffon and thread silk stockings, beautiful, lustrous qualities, slight irregulars of the usual 1.50 and 1.75 grades, special at, a pair, **89c**

Full fashioned silk stockings with silk garter tops, in black and colors; slight imperfects; regular 3.50 grades, pair, **1.79**

Great Hosiery Bargains from Our Own Stock

Boys' and girls' ribbed hose, black only, mostly mill runs, 35c to 50c grades, pair, **18c**

Women's medium weight regular and out size lisle stockings, black and cordovan; 3 pairs for 1.00; pair, **35c**

Children's roll top stockings, ¾ length; black and cordovan, silk mixtures; mill run of 75c grades; 3 pairs for 1.00; pair at **35c**

Women's sheer gauze lisle stockings; black only; fashioned; 3 for 50c; pair, **19c**

Women's thread silk stockings, in black and cordovan, "Everwear" seconds, semi-fashioned; values to 1.00 pair, at **49c**

Children's fancy socks, full fashioned or domestic finish, values to 60c, at **39c**

Leiter's—Main Floor—South.

Corse...

Values ... $10...

2.8...

Front and Back Styles

Made of ... brocades, ... coutils.

Medium low ... models, light ... boned, sizes 19 ... *Plenty of large ... stout figures ...* at ...

Corse...

Made of fine ... brocades; elastic ... hose supporters ... hips. Values ... at ...

Leiter's—Second ...



In Our Bar...

J. H. Roberts Co... Ladies' Apparel of Character and Distinction



The Most Astou...

$5-$...

Women will crowd ... again Basement from ... moment the doors open ... row to secure these styl... ments that were never ... tended for sale purposes. To the purchase of J. H. Roberts' stock we have added many garments from our own stocks. Included are dresses of—

Lace, lace and canton prints, canton crepe, rosahanara, satin canton, Tricosham, georgettes, taffetas, crystal crepe, allyme crepe, flat crepe, Eagle crepe, Paisley combinations.

At $5, $10, $14

...n Base... DRESS...

...ng of Values in Y...

$...-$14

Styles— Included ... newest ... panel effects, side dra... drapes, scallops, flowi... puffed sleeves, short ... practic... popula... feature...

Trim...



Beads, ... appliq... fancy ... used ... scanty ... Vestees ... Stocks ... Pleas... ...ain st... $5-...

...esses from N... York Mfrs. of "Finer" Garments

...ew Styles—New Mat... ...ew Assortments

...alues Up to $50—T... ...at $18 and $28

Such high grade fashionable ... the city ... ...not been offered anywhere in ... prices.

Wraps and Capes In... **New Distinctive Style**

Wrappy and straightline effects... Sport coats, belted models. ... allover embroidered novelties, ... pointed and long plain models.

Veldyne, Laxona, Mondaine, Ensell... | Ormonde, Laxtex... | Normandy, Cumelaire, Hercdale, throughout ... $18 and $28 | Overplaids, Poiret Twill Silk Crepes.

Every Garment Silk Li... Colors are tan, deer, cocoa, sorrento... to 44, 42½ to 52½, at ... $18 and $28

Dresses for All Occa... **Sale—Popular Styles**

Basque effects, circular skirts, kerchief drapes, embroidered, and straightline styles. ... coat and box models, blouse ... side ties and Mandarin styles.

Made of satin faced Canton crepe, Paisleys, Canton printed crepe, Georgette, and Canton combinations. *Twill cord, poiret twill, tricotine, camel's hair, tweeds and novelty mixtures.*

Sizes for women and misses 14 to 18, 42½ to 52½; colors are cocoa, Laxtex, taupe, gray, sandal, wood, brown, navy and black. ... braided and embroidered; finished ... buckles, buckles and stables. Tan, ... and navy ... special for ... $18 and $28

Fur Chokers ... Scarfs at 12.85

Lustrous wolf and fox pelts in ... lined skins with head, paws and ... Uniform shades. Se...



Jewelry and Watch Repairing

Expert work at reduced prices Monday. Repairing main spring and cleaning any kind of American watch. First class work, guaranteed for one year, at ... $1

Jewelry Dept.—Main Floor—Center

Store Opens 8:30 A. M. Monday Daylight Saving Time

—which is one hour earlier than Standard Central time

Come Early for These Bargains

Every item in these two pages is being offered at lowest possible price. Get your share early. Come at 8:30 A. M.

LEITER BUILDING STORES

STATE, VAN BUREN & CONGRESS STS.



Leiter's—Fifth Floor

Great Sale of Home and Garden Needs

6 and 8 quart aluminum kettles, covered, now, at ... 79c



Large size imported willow clothes baskets, Monday only at ... 85c



Large size, self-basting, deep aluminum roasters, at ... 79c



6 and 8 quart aluminum preserving kettles, at ... 79c



50 piece assorted decorated dinner sets, complete service for 6 people, Monday only at, set ... 8.50



4 ply guaranteed garden hose in lengths of 50 feet, complete with couplings, tomorrow only at ... 4.85



The Drummer lawn mowers, 3 12-inch knives, plain bearing. Monday only; 7.50 value ... 5.85



Glass wall coffee urn with 1 lb. glass container; special for Monday only at ... 79c



12 tooth garden rakes, special ... 39c



The Giant clothes line, in lengths of 75 feet, at ... 49c



Family size steel coated washboards, Monday at ... 33c

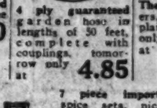
Heavy charcoal tin wash boilers with copper bottom and stationary wood handles; 2.98 value, tomorrow only at ... 1.85



Large size heavy galvanized wash tubs, stationary wood handles and wringer attachments; 2.19 value at ... 1.19



The Domestic and Bicycle clothes wringers, fully guaranteed for 3 years; for Monday; 5.98 value at ... 3.89



7 piece imported spice sets, nicely decorated, consisting of 6 spice jars and shelf. Monday only; 1.50 value, set ... 85c



Riveted hoes, garden ... 22c



Hardwood clothes pins, special for Monday only, 100 for ... 19c



15 piece imported cereal sets, nicely decorated, Monday only, set ... 4.75



Thin crystal optic stemware sherbets, goblets, cocktails, lemonade glasses; each, special, at ... 25c



Stone Crocks, brown inside, 3 gal., 4.25—10 gallon at ... 1.75



4 fine garden spades forks and steel with D handle ... 79c



Black Japanned family scales, at ... 1.45

7 piece new cut glass water sets, consisting of pitcher and 6 glasses ... 1.49



Optic lemonade glasses, set ... 59c



6 piece nappy sets in a dark brown or white with a blue line, set ... 89c



Extension window screens, 12 inches high, will extend to 33 inches, tomorrow, at ... 29c

J.H. Roberts Co. Ladies Apparel of Character and Distinction. Near Michigan Ave. 63... Street Chicago, Ill.

...e- ...-Stock

Auction by Or... of U. S. District Court

...and offer it at savings that are simp... ...enabling women and misses to buy "J. H. Roberts Apparel of Charac... ...ess than the cost of the materials t... ...ed into them.

...ts, Millinery and Choice Lots ... Apparel Offered Here at a Fraction of Original Pricings

J.H. Roberts Ladies Apparel of Character 65-67 East Randolph Street

Entire Stock of Millinery

$7.50, $10, $15 and Even $25 Hats in One Great Lot

4.50

Women who have visited the ... ...establishment and have seen their beautiful millinery will appreci... ...most. Every hat in their store was a new model, many having ... only a few days. These are ex... clusive, smart, stylish spring and ... including

New Hats for Dress Occasions ... and Milan Hemp Hats
New Hats for Sports Occasions ... parent Hair Braid Hats
New Hats for Business Wear ... Crepe and Taffeta Hats
New Hats for Matrons ... and Taffeta Combinations

In order to make this sale a phe... and an occasion that will once more emphasize that women ca... ...lish millinery for less, we have added 2,000 hats from our own ... 4.00 and up to 12.50 models, at

Entire Millinery Dep... Devoted to This Sale

Leiter's—Second Floor—South.

Our Entire S... f French Room Hats, $10

Your choice of any hat in our ... ...whether it formerly was marked $15, $20, $25, $30 or $35, tomorrow all at one price ... ...made hats that bear famous makers' names; a glance will convince you that ... values. Your choice, at

...siery

...tion to Sell at Low Prices ...d thread silk ... beautiful, lus... ...lities, slight ... of the usual ... 89c ...ed silk stock... ...silk garter ...black and col... ...imperfect... 1.79

...r Own Stock ...sheer gauze lisle ... black only; ...3 for 19c ...thread silk ...in black and ...Everwear" ...ni-fashioned; val... 1.89 pair, 49c ...fancy socks, ...ed or domestic... ...ues to 39c

Corse... *Values u... $10, a...* **2.8...**

Front and Back Styles

Made of ... brocades, bro... contils.

Medium low and ... models, light or ... boned, sizes 19 to ... *Plenty of large stout figures at ...*

Corsele...

Made of fine ... brocades; size 20 to ... hose supporters ... hips. Values to 1.00, at ...

Leiter's—Second Floor



Women's New Sweaters

From Auction, to Sell at About Half Their Actual Worth

Handsome wool sweaters. The popular slip-on styles. Newest color combinations or solid dark colors, suitable for street and sports wear. Your choice tomorrow at these three low prices.

1.39
1.69
2.69



Leiter's—Main Floor—South.

Toric Double Vision Glasses



$16 Value

The famous Toric Bisight double vision Bifocal glasses for reading and distant vision. They are ground of one piece of glass, no cement seams to fall off or discolor. The toric feature increases the field of vision.

$6

Fitted by our expert optometrists in our scientifically equipped test rooms. Choice of over a dozen latest style frames—sightly fashionable and attractive in appearance. $16 is the price elsewhere; special, Monday only, $6.

New Glasses fitted to your eyes, your present glasses duplicated, or your oculist's prescription filled, at the same low price ... $6

Leiter's—Balcony.

Wm. A. Rogers' 1881 Silverware At About ½ Price

25 year guaranteed silverware in the French Gray finish, offered at the lowest prices in months. Included are:

Teaspoons (set of 6), regular price $1.50, at ... 85c
Dessert spoons (set of 6), regularly 2.85, at ... 1.65
Table spoons (set of 6), regularly 2.95 ... 1.75
Knives and forks (6 of each), regularly 6.45, at ... 3.95
Sugar shell, regular price 55c; at ... 33c
Butter knife, regular 65c, sale at ... 35c
Salad forks (set of 6), regularly 3.95, sale at ... 2.25
Butter spreader, regular 1.85, at ... 1.95
Berry spoons (1 in box, regularly 1.65, at ... 98c
Cold meat forks, (1 in box), reg. 1.19 at 69c.
Gravy ladle (1 in box), reg. 1.25 at 75c.

No Phone or C. O. D. Orders.



Leiter's Main Floor—Center.

Chamoisuede Gloves

Women's imported Chamoisuede Gloves, in wrist length, with 2 clasps and silk embroidered backs. Black and colors, pair ... 50c



Elbow length Chamoisuede Gloves, also fancy or plain strap wrist gauntlet gloves, in light and dark colors; at ... 83c

Silk Gloves Wrist length, with double tips; also extra quality Chamoisuede Gloves, 2 clasp style, at, pair ... 63c

Leiter's—Main Floor—South.

Borden's Malted Milk, 3.59

10 pound can; 5.00 value.

Yeast Foam Tablets; 1.00 size at ... 59c
Lavoris Antiseptic; $1 size, ... 59c
Tanlac System Tonic; 1.00 size, ... 69c
Hinkle Pink Pills, bottle of 100, ... 15c
Glyco-Thymoline; 1.00 size, ... 69c
Fellow's Syrup Hypophosphites; 1.30 size, ... 1.05
Van Ess Scalp or Dandruff Massage; 1.50 value, 3 for 2.85; each, ... 1.00
Squibbs' Mineral Oil, pint, ... 59c
Aspirin Tablets, 5 grain, 100 for ... 25c
Pebeco or Pepsodent Tooth Paste, 3 for 85c; each ... 30c
Horlick's Malted Milk, hospital size, now at ... 2.65
Coty's L'Origan Face Powder, ... 72c
Dr. West Tooth Brush, adult size; 50c value, ... 35c
Russian Mineral Oil, pt., 1.00 size, ... 49c
Lysol Disinfectant; 1.00 size, ... 65c
Watkins' Mulsified Cocoanut Oil Shampoo, 3 for 95c; each ... 33c

No C. O. D.'s—Leiter's—Main Floor—South.

Men's Washable Four-in-Hands



Summer neckties made of P. K. madras and fibre; white only; 25c to 50c qualities; 3 for 25c; each ... 15c

Men's Domet Night Robes, full runs in all sizes; 1.75 qualities, basement special ... 89c

Men's Seamless Cotton Socks, black and colors, all sizes; mill runs of 25c qualities, at ... 12c

Men's Negligee Shirts, broken lines of 1.98 and 2.69 grades, good patterns, sizes 14 to 17, at ... 1.55

Men's Knitted Neckwear, secured in a purchase, because they were damaged by fire and water; 25c to 50c ties, at ... 9c

Leiter's—Basement—South.

5 Gal. Can Motor Oil, 1.98

Pennsylvania Base Motor Oil, in 5 gal. cans. All grades; while quantity lasts, at ...

600 Transmission Oil, in 1 gal. cans, Stoplights, 3.00 values, for ... 49c
Bethlehem Spark Plugs, 1.00 val., for ... 98c
"Universal" Luggage Carriers, all cars, ... 25c
... 1.19

Leiter's—Third Floor—South.

May Sale of Muslin Undergarments for Women, Misses' and Children at Savings Up to ⅓

Months of preparation and anticipation of present conditions enabled us to assemble this splendid assortment of newest underthings at prices that cannot be duplicated on today's market. Prepare for future needs. Buy now.

WOMEN'S AND MISSES' Muslin Undergarments at Savings Up to ⅓

Gowns for women and misses, of sheer nainsooks with fancy yokes and shoulders—colored trimmings—some neatly embroidered—others with fine lace or embroidery trim; sizes to 17; values to 1.75 at ... 94c

Bloomers of windsor crepe and checked dimity—in orchid, blue, honey, flesh, some with pretty contrasting figures—come with two rows of shirred elastic at knee, reinforced seat; regular 89c value at ... 59c

Pajamas of Windsor crepe in orchid, flesh and blue grounds with pretty contrasting figures; sizes to 17; regular 2.50 value, at ... 1.79

Sateen petticoats, white, shadowproof, soft, high lustre sateen with embroidered scalloped edge, hemstitched, full length; regular 1.29 value at ... 94c

Princess slips—striped mercerized satine, soft high lustre slips, come in white (shadow proof) black, brown, navy; sizes 36 to 46, with hemstitched yoke, regular 2.95 value at ... 1.89

Envelope chemises of stripe and checked voiles—batiste shirred and hemstitched yokes—some lace trimmed—come in orchid, blue, flesh and honey dew; sizes 36 to 46; specially priced, ... 89c



Leiter's—Second Floor—South.

GIRLS' Undergarments at Savings Up to ⅓

Combinations of soft, heavy muslin, with shirred elastic bottom, embroidery edge, button and drop seat; sizes 4 to 12, regular 79c value, at ... 59c

Billie Burkes of checked nainsook in flesh and white; sizes 4 to 14, shirred elastic bottom; regular 1.19 value, ... 79c

Bloomers of checked nainsook in orchid, honey dew, blue; sizes 4 to 12, regularly 59c value, ... 39c

Princess slips for girls; sizes 4 to 14, of soft finish muslin with either lace or embroidery trimmings; come in white only, regular 98c value ... 59c

Gowns for growing girls in sizes 12 to 16 years, sheer nainsook, lace or embroidered, collar and sleeves to match ... 89c

EXTRA SIZE UNDERGARMENTS AT SAVINGS UP TO ⅓

Dimity bloomers in small check, full cut—in orchid, flesh, blue, honey dew; extra size; regular 89c value, ... 59c

Extra size sateen petticoats, white, shadow proof, with embroidered scalloped or hemstitched bottoms; regular 1.69 value ... 1.19

Extra size gowns of sheer nainsook and soft finish heavy muslin in white only; sizes to 20; regular 1.50 values at ... 97c

Real Low Prices on Refrigerators Ranges &c.



100-lb. ice capacity, 29.98
125-lb. ice capacity, 35.9...
Wheeling "Coreo" ... burner oven, ... 1.79

Green Mountain refrigerator, 3 door side icing style, white enamel food chamber, removable parts for cleaning, 75 lb. ice capacity ... 25.98



North Pole refrigerator, top icing style white enamel food chamber; sanitary and odorless, 45-pound ice capacity ... 12.98

75-lb. ice capacity, 18.98
100-lb. ice capacity, 24.98



North Pole refrigerators, apartment house style, 2-door, front icing style white enamel food chamber, 70-lb. ice capacity ... 20.98

85-lb. ice capacity, 24.98



"Champion" cabinet gas range, heavy steel, equipped with large baking and broiling ovens, with 4 powerful burners, porcelain splasher, door panels, broiler pan and dry pan; delivered and connected free, sale at ... 37.95



Combination laundry stove and hot water heater; heats 75 gallons of water per hour; made of heavy cast iron with shaking grate; special at ... 11.75

Burner gas plate with powerful burners; large top, heavy cast iron, at ... 3.49



Blue flame wickless oil stove, big cooking top, produces a powerful heat; they are fuel savers; 1-burner size, 3.75; 2-burner size at ... 5.95

$85 Royal Wilton Rugs Reduced to 69.45

Rugs of superior quality and made of finest wool yarns, with fringed ends. Best Persian and Chinese designs and colors to blend with most any decorations. Two most popular sizes, 8¼x10½ and 9x12. Choice at

Seamless Wilton Velvet Rugs with double knotted fringed ends. Newest patterns and colors to select from, 8¼x10½ and 9x12 sizes. Values to $60, tomorrow at ... 46.75

Inlaid linoleum with colors blocked through to the back; 2 yards wide. Tile and mosaic patterns. Values to 1.75, specially priced for tomorrow, square yard ... 1.29

Leiter's—Fourth Floor—North.

Men's 2 Pant Tweed Suits and Top Coats

AN OPPORTUNE SALE AT 22.50



We bought the woolens months ago—when prices were considerably lower — and had the garments made to our own specifications. As a result, you can buy tomorrow up to 39.50 suits and topcoats at only



The Suits Sport, Norfolk, form-fitting and conservative styles now in vogue. Models to please young and old. A splendid variety of spring patterns. Sizes to 46.

Also suits of all wool worsteds, cassimeres, serges and other popular cloths included.

Topcoats of tweeds, homespuns, twists and other weaves having the sought-for imported appearance. Box back, half belted and full belted models. Sizes to 48.

Also gabardine and whipcord topcoats for rain or shine included.

BOYS' 2-PANTS "RADIO" SUITS

The suit that made the "Radio" popular. Look for the label on the sleeve. Made of all wool fabrics in the choicest patterns. Sizes 6 to 18 years. For a limited time—a genuine CRYSTAL RADIO SET FREE with each suit ... 10.95

Leiter's—Third Floor—North.

Supreme & Metro 10,000 Mile Cord Tires at About ½

Fully guaranteed tires, known to every motorist of the middle-west. These prices offer an opportunity to save many dollars.

Miller Inner Tubes

All sizes; red or gray; guaranteed for one year. No phone or C. O. D. orders; while quantity lasts, each, ... 89c

Hoosier Tires

30x3½ ... 6.49
30x3½, 5% oversize ... 6.98

30x3½	7.98
30x3½, 5% oversize	8.98
32x3½	12.98
32x4	16.98
33x4	17.98
34x4	18.98

Leiter's—Third Floor—South.

Wall Paper Now!

Big Savings in These Special Offerings

Bedroom papers, in floral stripes and all-over floral patterns, with cut-out borders at, ... 7½c

Heavy quality papers in a variety of desirable color combinations; 22 in. wide. Values to 75c, ... 35c

Washable varnished tile papers, brown and gray colors. Sold with bands. Limited quantities, 25c grade, at, per roll ... 12½c

Plain 30 inch oatmeal papers, brown, tan, gray and blue colorings. Sold only with cut-out borders, roll ... 4½c

Tapestry papers for living rooms, halls and dining rooms. In tan, gray and blue colorings, with matching borders, values to 25c, at roll ... 19c

Good medium colored papers, suitable for any room, block and allover patterns. Sold with cut-out borders, at, roll ... 5c

Leiter's—Fourth Floor—South.

Leather Half Soles

Prime oak leather half soles, stitched or nailed on while you wait, or shoes delivered.

Men's ... 1.89
Women's and children's ... 89c
Rubber heels ... 45c

Leiter's—Basement—South.

Office Supplies At Less Than Cost

Blue or black ink, pint size, 65c value, at ...
Red ink, pint size, 75c value, ...
Stafford's mucilage, 50c size, pint, ...
Wire letter trays, 25c value, ...
Stamp pads, blue or black, 75c value, ...
Arch boards, with index, 1.50 value, ...
Rolling desk blotter, 15c value, ...

Your Choice 15c

Leiter's—Main Floor—South.

Lawn Seed

Royal garden lawn seed, packed by Milwaukee Seed Co. Sold regularly at 25c, special tomorrow, while 1,000 cartons last, lb. carton ... 18c



Large Caladium bulbs, dozen, 50c
Tuberose bulbs, per dozen, 50c
We carry a full line of Barnard and Ferry flower and vegetable seeds.

Leiter's—Main Floor—North.

Screen Enamel

Black screen enamel for wire screens and doors, two quarts limit, regular 55c value, the quart, ... 29c



Gloss white enamel for kitchen and bedroom walls, also all interior decorating; regular 3.50 value, gallon ... 2.49

Flat wall finish paint, sanitary and washable, for all interior use. Also for enamel underbody. Comes in all shades, white included; regular 3.50 value; gallon ... 2.49

Linseed Oil Paint

Lon-Zim 100% pure linseed oil paint. Coating on outside guaranteed for five years. Also for inside use; comes in all colors, white included. Regular 3.80 value; gallon ... 2.98

Leiter's—Fifth Floor.

"Avon" Golf Balls



English golf balls, all fresh, new stock, regulation size and weight, all guaranteed, $1 value, ... 43c

Tennis Balls—All fresh 1923 stock, guaranteed lively; 50c value, ... 19c
Golf Clubs—Calfskin grip, hickory handles, tempered steel heads; $5 value, at ... 1.69
College League Baseball—Horsehide covers, securely sewed; regulation size and weight; $1 value, ... 59c

Leiter's—Third Floor—Center.

Our Barg... Basement ...RESSES

Roberts Co.

The Most Astonish... ...of Values in Years

$5-$... -$14

...women will crowd our ...gain Basement from the ...noment the doors open to... ...ow to secure these stylish g... ...ments that were never ...tended for sale purposes. To the purchase of J. H. Roberts' stock we have added many garments from our own ...tocks. Included are ...resses of—

...e, lace and canton ...nds, canton crepe, ...hanara, satin canton, ...esham, georgettes, taf... ...a, crystal crepe, all... ...ne crepe, flat crepe, ...tle crepe, Paisley com... ...nations,

...t $5, $10, $14



Styles—Included are the newest straightline, panel effects, side drapes, front drapes, scallops, flowing sleeves, puffed sleeves, short sleeves and practically every popular fashion feature.

Trimmings

Beads, ribbons, allover ...gyptian embroidery, ...ancy sashes, etc., are ...ed to emphasize the ...auty of the styles.

Women's, Misses and Stouts. Sizes 16 to 54.

...o Phone or C. O. D. Orders

...le starts at 8:30 A. M.

$5-$10-$14

14.00

Basement

NEWS OF THE RELIGIOUS WORLD

Chicago Temple Ready for Church Offices This Week

By the Rev. W. B. Norton.

THE REV. NORMAN HUTTON, S.T.D.

MAY moving will change the location of the headquarters of several denominations. The largest group will move into the Chicago temple, Clark and Washington streets, which is still in process of building but will be ready for the new church offices this week. Those changing are the Presbyterians, together with the Presbyterian book store; the Chicago Church federation, and the western office of the Federal council of the Churches of Christ in America; the Disciples of Christ and the offices of the district superintendents, the bishop, Chicago area office of conservation and advance of the Methodist Episcopal church, and the book store of the Methodist Book concern.

The Congregationalists will move the Pilgrim book store to the eighth floor of Association building, 19 South La Salle street. The various offices of the denomination will occupy the entire eighth floor. There will also be a rest room and a small auditorium for the regular weekly meetings of the ministers.

The Baptist executive council, the Baptist Young People's Union association, and the literature department of the general promotion society have already moved to the Bishop building, 340 North Wabash avenue.

The United Lutheran church organizations of various kinds have moved into temporary quarters in the Capitol building, and within a few weeks will move to their new headquarters building, 850 North Cass street.

The gift of $500,000 for education and philanthropy in connection with Catholic charities in memory of his wife and daughter is announced from Frank J. Lewis, chairman of the F. J. Lewis Manufacturing company. Mr. Lewis was the first, it was said, to establish a standard of liberal giving for the Catholic Associated Charities by a regular donation to the fund of $10,000. The foundation will be named the Alberta E. and Charlotte Lewis foundation, the interest of which will be devoted to the continuation of charities in which the mother and daughter were so much interested, as evidenced by previous gifts of Mrs. Lewis while living of $10,000 to Rosary college, $10,000 to Visitation school, Rock Island, and many similar gifts.

Watch your step! Churches—except those whose pastors forget—will observe daylight saving hours today. If you didn't set your clock back one hour and you follow the old time, you will probably be going to church when others are singing the doxology ready for the return home.

The general assembly of the Presbyterian church in the United States of America will meet in Indianapolis on May 17. The Presbyterian home board is making a vigorous appeal for $200,000 to close the year without debt. The total debt was $460,000. Two hundred thousand dollars has been obtained by special subscriptions. One donor promises $60,000 if the general church membership will give the $200,000.

The Rev. Leslie Willis Sprague, former pastor of Wellington Avenue Congregational church, will preach there today at 11 o'clock.

Delegates and friends attending the Bahai convention at the Auditorium hotel will visit the Bahai temple, called Mashreq'ul Askar, at Wilmette, this morning. At noon a dinner will be served in the foundation room of the temple. At 3 p. m. an open meeting will be held at the Auditorium, Chi-

[Continued on page twenty-three.]

SERMONS AND SERVICES in CHICAGO CHURCHES TODAY

NOTICE.

Announcements for this column must reach THE TRIBUNE by Thursday morning. Address Religious Editor, THE TRIBUNE, Chicago.

BAPTIST.

Irving Park. Irving Park-blvd. and Kostner-av. The Rev. G. C. Crippen. 11 a. m.: "Some Things to Consider." 7:45 p. m.: "Does It Pay to Be a Christian?"

Memorial Church of Christ, 720 Oakwood-blvd. The Rev. C. J. Robertson. 11 a. m.: "The Glory of the Church."

Western Avenue. Western and Warren-ave. The Rev. Alfred C. Drummond. 11 a. m.: "The Leaven." 7:45 p. m.: "The Unveiled Face."

CONGREGATIONAL.

Bird Memorial, 9135 Brandon-av. The Rev. Thomas M. Linewesser. 11 a. m.: "Hope and Promise." 7:45 p. m.: "Shipwreck."

Green Street, 5600 S. Green-st. The Rev. Francis C. Ellis. 11 a. m.: "The Power of Influence." 7:30 p. m.: "Learning from Our Failures."

Hyde Park, 1364 E. 56th-st. The Rev. Theodore G. Soares. 11 a. m.: "The Holy Catholic Church." 7:30 p. m.: "The Four Seasons."

Pilgrim, 6400 Harvard-av. The Rev. George E. Cady. 10:30 a. m.: "The Most Important Book Ever Written."

South Shore, 7400 Yates-av. The Rev. Fred Ulrich. 11 a. m.: "Rebuilding Personality." 7:45 p. m.: "A Backward Look for a Forward View." E. B. Pritchard.

Thomas Memorial, 6400 Homan-av. The Rev. E. C. Palmer. 11 a. m.: "Limiting God." 8 p. m.: "A Friend in Need—Today."

Warren Avenue, Warren and Albany-avs. The Rev. Walter Henry North. 10:30 a. m.: "Christ in Me." 7:30 p. m.: "The Parable of the Balance Wheel."

Waveland Avenue, Waveland and Janssen-avs. The Rev. Edward L. Reiner. 11 a. m. ["In Him"] and 8 p. m.

Wellington Avenue, 600 Wellington-av. The Rev. von Ogden Vogt. 11 a. m.: The Rev. Willis Sprague.

CHRISTIAN SCIENCE.

Subject of all churches: "Probation After Death."

First, 4017 Drexel-blvd. 10:45 a. m. and 7:45 p. m.

Second, Wrightwood and Pine Grove-avs. 10:45 a. m. and 7:45 p. m.

Third, 2162 Washington-blvd. 10:45 a. m. and 7:45 p. m.

Fourth, Harvard-av. and W. Marquette-rd. 10:45 a. m. and 7:45 p. m.

Fifth, 5840 Dorchester-av. 10:45 a. m. and 7:45 p. m.

Sixth, 11321 Prairie-av. 10:45 a. m.

Seventh, 5318 Kenmore-av. 10:45 a. m. and 7:45 p. m.

Eighth, 4359 S. Michigan-av. 10:45 a. m. and 7:45 p. m.

Ninth, 6150 Woodlawn-av. 10:45 a. m. and 7:45 p. m.

Tenth, 5640 Blackstone-av. 10:45 a. m. and 7:45 p. m.

Eleventh, 2340 Logan-blvd. 10:45 a. m. and 7:45 p. m.

Twelfth, Waveland-av. and Bokeby-st. 10:45 a. m. and 7:45 p. m.

Thirteenth, 10317 Longwood-blvd. 10:30 a. m.

Fourteenth, Sunnyside-av. and Paulina-st. 10:45 a. m. and 7:45 p. m.

Fifteenth, 233 N. Central-av., Austin. 10:45 a. m. and 7:45 p. m.

Sixteenth, 1716 Lunt-av. 10:45 a. m. and 7:45 p. m.

DISCIPLES OF CHRIST.

Austin Boulevard, Austin-blvd. and Superior-st. The Rev. C. S. Linkletter. 11 a. m. and 7:30 p. m.

Jackson Boulevard, 2421 Jackson-blvd. The Rev. Charles B. Oakley. 10:45 a. m.: "Marks of a Disciple." 7:45 p. m.: "Freedom from Sin."

Monroe Street Federated, Monroe-st. and California-av. The Rev. C. W. Longman. 10:30 a. m.: "A Friendly God." 7:45 p. m.: "Fighters for God."

North Shore, Ainslie-st. and Magnolia-av. The Rev. Alvin Lamar Wills. 11 a. m.: "The Meaning of the Lord's Supper."

Oak Park Jackson-blvd. and Cuyler-av. The Rev. Ralph W. Nelson. 11 a. m.: "Nehemiah, Dauntless Builder."

University, 5700 University-av. The Rev Edward Scribner Ames. 11 a. m.: "Eugenics."

EPISCOPAL.

Advent, Logan-blvd. and Francisco-av. The Rev. Gerald G. Moore. 7:30 and 11 a. m. and 7:45 p. m.

All Saints, Hermitage and Wilton-avs. The Rev. Floyd Bernard. 7:30 and 11 a. m. and 7 p. m.

Ascension, 1133 N. La Salle-st. The Rev. William B. Stoakopf. 8 and 11 a. m. and 7 p. m.

Atonement, 5749 Kenmore-av. The Rev. F. S. Fleming. 7:30 and 11 a. m. and 5 p. m.

Cathedral Shelter, 117 N. Peoria-st. The Rev. David E. Gibson. 7:30 and 11 a. m.

Epiphany, Ashland and Adams-st. The Rev. John F. Plummer. 7:30 and 11 a. m. and 8 p. m.

Our Savior, 530 Fullerton-pkwy. The Rev. Frederick L. Gratiot. 11 a. m. ["Conan Doyle's Ghost Stories"] and 7:45 p. m.

Redeemer, 1420 E. 56th-st. The Rev. J. H. Hopkins. 8 and 11 a. m. and 7:30 p. m.

St. Barnabas, 4241 Washington-blvd. The Rev. Walter S. Pond. 7:30 and 11 a. m.: "Spiritualism." 4:30 p. m.: "The Spirit of Eastertide."

St. Chrysostom's, 1424 N. Dearborn-st. The Rev. Norman Hutton. 8 and 11 a. m. and 3 p. m.

St. James', Huron and Cass-sts. 8 and 11 a. m. [Dean J. H. Edwards] and 4 p. m.

St. Mark's, 4427 Drexel-blvd. The Rev. B. F. Philbrook. 8 and 11 a. m.

St. Michael and All Angels, 3400 Oak Park-av. The Rev. S. E. S. Gray. 7:30 and 11 a. m.

St. Paul's-by-the-Lake, 7110 N. Ashland-av. The Rev. Henry Neal Hyde. 7:30 and 11 a. m. and 7:45 p. m.

St. Peter's, 631 Belmont-av. The Rev. H. L. Bowen. 7:30 and 11 a. m. and 5 p. m.

St. Simon's, Leland and Racine-avs. The Rev. Lawrence C. Ferguson. 7:30 and 11 a. m.

Trinity, 125 E. 26th-st. The Rev. Frederick C. Grant. 8 and 11 a. m.: "The Teaching of the Lord's Prayer."

LUTHERAN.

Bethel, 2101 N. Humboldt-blvd. The Rev. L. G. Engstad. 10:15 a. m. and 8 p. m.

Christ, Hoyne-av. and Augusta-st. The Rev. E. F. Haertel. 10:45 a. m.

Christ, Harvard-st. and East-av., Oak Park. The Rev. E. T. Lams. 11 a. m.: "The Wonderful Book."

Mount Olivet, Tripp-av. and Byron-st. The Rev. B. H. Hemmeter. 11 a. m.: "The Decision." 7:30 p. m.: "The Key to Blessedness."

Redeemer, 6000 Princeton-av. The Rev. G. Schuessler. 10:45 a. m. and 7:45 p. m.

St. John's, 1200 S. 54th-av., Maywood. The Rev. Merrell R. Boulton. 11 a. m.: "Forward." 7:30 p. m.: The Rev. W. R. Kieser.

St. Luke's, Belmont and Greenview-avs. The Rev. Otto Boecler. 11 a. m. and 7:45 p. m.

Trinity, 3100 Lowe-av. The Rev. Arthur C. Both. 10:45 a. m.

Unity, Balmoral and Magnolia-avs. The Rev. David O. Davy. 10:45 a. m.: "Light Through Doubting Thomas." 8 p. m.: "Laborers in the Vineyard."

Windsor Park, 2610 E. 76th-st. The Rev. Arthur H. Kaub. 10:45 a. m.

METHODIST EPISCOPAL.

First, 124 W. Randolph-st. The Rev. John Thompson. 10:45 a. m.: "The Church and the World Court."

French, 406 Fine Arts building. The Rev. A. L. Boise. 11 a. m.

Grace, 870 N. La Salle-st. The Rev. R. L. Semans. 11 a. m. and 8 p. m.

Halsted Street Institutional, 1935 S. Halsted-st. The Rev. Robert Stephenson. 7:30 p. m.: "The Valleys of the Bible."

Olivet, 147 S. Keeler-av. The Rev. Frank D. Lawyer. 11 a. m.: "The Religion of the Home." 7:45 p. m.: "Simon, the Fickle."

St. James, 4611 Ellis-av. The Rev. W. R. Wedderspoon. 11 a. m.: "For Utility and Stability." 8 p. m.: "The Gospel and the Masters of Music."

Willard Memorial, Euclid-av. and Harvard-st., Oak Park. The Rev. Truman Greene. 11 a. m.: "The Divine Interpreter." 7:45 p. m.: "A Voice from India."

PRESBYTERIAN.

Englewood First, 6400 Yale-av. The Rev. Albert C. Dudley. 11 a. m. and 7:30 p. m.

First, 4100 Grand-blvd. The Rev. W. C. Covert. 10:30 a. m.: "Motives That Move Men." 7:45 p. m.: "America's Choice—Religion or Irreligion."

Fourth, 880 N. Michigan-av. The Rev. John Timothy Stone. 11 a. m. and 4 and 8 p. m.

Hyde Park, 5300 Blackstone-av. The Rev. Ralph Marshall Davis. 11 a. m.: "The Christian Shibboleth." 8 p. m.: "Life's Prerequisites."

Jefferson Park, 1246 W. Adams-st. The Rev. William J. DuNourdieu. 11 a. m.: "The Gospel of the Plow." 7:30 p. m.: "Price of Progress."

Lake View, 3000 Broadway. The Rev. Emerson O. Hosmer. 11 a. m. and 8 p. m.

Rogers Park, Greenleaf and Greenview-avs. The Rev. Charles Gorman Richards. 10:45 a. m.: "Mystery of Spiritual Life." 7:45 p. m.: "Philippi—the City of Suicides and Saints."

Second, 1936 S. Michigan-av. The Rev. Josiah Sibley. 11 a. m. ["The Confusion of Tongues and the Tongue Understood by All Nations"] and 7:45 p. m.

South Chicago, 9100 Exchange-av. The Rev. G. C. Whimsett. 11 a. m. "The View from the Top of the Tower." 8 p. m.: "Christian Friendship."

Third, Ashland-blvd. and Ogden-av. The Rev. Wilbur O. Carrier. 10:30 a. m.: "Life That Succeeds." 7:45 p. m. "The Wedding and Who Came."

REFORMED EPISCOPAL.

St. Paul's, 1931 W. Adams-st. The Rev. John Foster. 11 a. m.: "The Significance of the League of Nations."

ROMAN CATHOLIC.

Holy Name cathedral, 201 E. Superior-st. Low mass at 5:15, 9 a. m., and hourly thereafter, with high mass at 11 a. m. 7:30 p. m., vespers.

St. Mary's, Wabash-av. and 9th-st. 5, 6, 7, 8, 9, and 10; high mass, 11. Benediction, 8 p. m.

St. Patrick's, Adams and Des Plaines-sts. The Rev. William J. McNamee. Masses, 3:30, 6, 7, 8, 9, and 10 a. m., and 12 noon; high mass, 10:45 a. m. p. m.

St. Peter's, Clark and Polk-sts. Masses 5:30, 7, 8, and 9; high mass, 10:15. Benediction, 3 p. m.

UNITARIAN.

First, 5700 Woodlawn-av. The Rev. W. H. Pulsford. 11 a. m.: "Follow the Gleam."

Third, Park theater, Lake-st. and Austin-av. The Rev. A. W. Sisten. 11 a. m.: "Expectation of the Second Coming of Christ."

Unity, 656 Barry-av. The Rev. Fred V. Hawley. 11 a. m.: "The Faith of a Modern Christian," the Rev. A. Wakefield Slaten.

UNIVERSALIST.

North Shore, 6002 Winthrop-av. The Rev. Lucy W. Markley. 11 a. m.: "Religion and Science."

MISCELLANEOUS.

All Souls, 6711 Stony Island-av. The Rev. Fred Merrifield. 11 a. m.: "America's Obligations in Europe," Dr. Samuel A. Eliot.

Bahai Assembly, 88, John hall, Masonic temple, 3:30 p. m.: "The New Spiritual Consciousness," William H. Randall and Prof. Jenabi Fazel Mazandarani.

Christ Church Radiant, 2839 McLean-av. The Rev. A. G. Rider. 10:45 a. m.: "Bondage or Freedom, Which?"

First Unity Society of Practical Christianity, 512 Masonic temple. 11 a. m.: Louise Perry.

Grace Reformed, 2658 Jackson-blvd. The Rev. Melvin E. Beck. 11 a. m.: "A Test for Your Faith." 7:30 p. m.: "An Inheritance for You."

Howard Community, Howard and Greenview-av. The Rev. Chester Y. Dunham. 11 a. m.: "Feast, Turbans, and Bonnets."

Kenwood, 4600 Greenwood-av. The Rev. Albert Joseph McCartney. 10:45 a. m.

People's, 4559 Sheridan-rd. The Rev. Preston Bradley. 10:45 a. m.: "The Insanity of Incompetence."

People's Liberal, 6500 Stewart-av. The Rev. B. A. White. 10:30 a. m.: "Self-Culture."

Praise chapel, 7400 Princeton-av. The Rev. John C. Bisher. 11 a. m.: "Laws of Growth." W. T. Rimmer. 8 p. m.: "The Last Great Day."

Third Reformed, 1034 Wellington-av. The Rev. Carl E. Klewit. 10:30 a. m.: "The Preciousness of Man's Soul."

Unity Fellowship of Practical Christianity, 410 S. Michigan-av. W. L. Hoschourer. 11 a. m.: "The Love of the Natural Man."

Zion, State-Lake building. The Rev. Wilbur Glenn Voliva. 2 p. m.

RESORTS—FOREIGN
Ocean Travel.

To SWEDEN
NEW YORK DIRECT
In 9 Days On large, modern, well-kept steamers. Excellent cuisine.
Make your 1923 European Trip via SWEDISH AMERICAN LINE and stop over at the great
TER-CENTENNIAL EXPOSITION
In GOTHENBURG, SWEDEN
S.S. Kungsholm .... May 5 June 19 July 26
S.S. Drottningholm . May 12 June 9 July 7
S.S. Stockholm .... May 29 June 30 Aug. 18
Short route from Scotland to largest cities in Scandinavia, Germany and Continent
SWEDISH AMERICAN LINE 20 Broad, Rockefeller Bldg.

Australia
OCEANIC STEAMSHIP CO.
First U. S. Mail S. S. Sonoma, Ventura, 10,000 tons. Leave 1st Dec. Delightful service. Select Short Line Samoa. (HONOLULU 1923 Pan-Pacific Tours $365, 1st class. Ventura sails May 26. Sonoma sails June 26. OCEANIC LINE, 2 Piue St., San Francisco, Cal. or M. E. Kleinpeil, 112 W. Adams St., Chicago.

RESORTS—FOREIGN
Ocean Travel.

Escorted Summer Vacation Tours to
EUROPE
56 Days Ranging From
$650
Tours commence on June 13 and frequently thereafter.
And Are Really Good Tours No Extras
Choice accommodations on good cabin steamers, providing fine hotels and automobile features wherever possible.
PERSONAL ATTENTION Throughout
Attractive Summer Tour Booklet Sent on Request
McCann's Tours, Inc.
1328 Broadway (34th to 35th Sts.) NEW YORK
Marbridge Bldg. Since 1875

64 Day Tour of Europe
Including all traveling, living, sightseeing expenses and tips. Sailing June 26th. Rate $975.
Write, phone or call for booklet.
DEAN TOURS
Suite 427-4, 19 S. La Salle St., Chicago, Ill. Phone Randolph 2311

To Sunny Italy, the Riviera, and the Alps by the Palatial Steamers of the
TRANSATLANTICA ITALIANA
S.S. Giuseppe Verdi and S.S. Dante Alighieri
For Rates and Sailing Dates Apply to McDONNELL & TRUDO, General Agents, 5 State Street, New York.
K. W. KEMPF, General Western Pass. Agent 120 N. La Salle St., Chicago. Tel. Main 4491

HEALTH RESORTS
THE LINDLAHR SANITARIUMS
Chicago and Elmhurst, Illinois
Your choice of city and beautiful country surroundings. Up-to-date natural methods, including the NEW Electronic Diagnosis and Treatment, vegetarian and milk diets, fasting, etc., according to individual requirements. Twenty years' record for splendid success in the treatment of chronic ailments. Write for descriptive literature. Dept. A.
Lindlahr Nature Cure Institutes
523 S. Ashland Blvd., Chicago. Monroe 6810



Time to Buy Van Raalte Silk Stockings

ALL the smart shops are showing the new Van Raalte Silk Stockings for Spring. They anticipate every need of your wardrobe, every demand for durability and every limitation of your purse.

Van Raalte Silk Stockings are made for *every* day wear, beautiful enough for *any* day, and priced moderately so that you may have the complete variety that every woman wants.

N.B.—Look for the colored MATESTRIPE on all Van Raalte Thread Silk Stockings. Helps you mate pairs and identify qualities.



Smartly Embroidered
These little distinctive touches of embroidery may be of contrasting or self color. In white with clocks in black or colors, this is a favorite for sports wear, and excellent quality of the silk makes them unusually serviceable. Van Raalte Stockings with simple or elaborate embroidered designs are priced from $3.50 to $5.00.

Dainty Open-work
This exquisite "Sunburst" design is just one of many open patterns by Van Raalte in a variety so great that every woman can find a style suited to the occasion and to her own costume. For evening, ask to see those with lace patterns over the instep. Prices from $5.00 to $6.50.





Paris Clocks
Van Raalte has designed many variations of this popular style including simple side clocks suitable for day time wear and extending to the most elaborate lace patterns covering the whole instep and intended for evening wear. Paris clocks are offered in black, white and colors. Priced from $3.00 to $6.50.

Two-toned Stripes
Van Raalte has developed many interesting styles in glove silk. Some have two-toned stripes, some shadow stripes, others are patterned, and there is even one of sheer chiffon net. Ask to see the style pictured, in its different color combinations—you will want two or three. Glove silk Stockings, $2.50 to $4.00.





Sheer Chiffon
The gossamer loveliness of chiffon stockings continues to be approved by Fashion for both day and evening. The even fineness of the silk gives Van Raalte Chiffon stockings unusual beauty and their wearing qualities are notably increased by their being made of the finest quality of silk. $2.50 to $6.50.

For Every Day
Even if you have decided to spend only two dollars for some of your Silk Stockings, you may still have Van Raalte quality in a lisle topped stocking of fine plain silk in shades suitable for day or evening. For a little more, there are stockings of all silk with plaited reinforcements. Van Raalte plain styles, $2.00 to $3.50.



All Good Shops Sell
VAN RAALTE
Silk Stockings



The Price of a Girl's Ambition!

Mary Ryan must pay the price the woman always pays, says New York's "400"

How many girls—or even women of calculating age—would chance the things Mary Ryan chose to do to gain the goal of her ambitions?

The risks this girl has accepted, open-eyed and informed beyond her tender years, have dragged the social elect of a great city, and all America, into controversy. There are women of the world who coolly await Mary Ryan's day for paying the price; and men of business—and those who play at business—who plan that she shall.

Read just how this price is paid in George Gibbs' great novel, "Fires of Ambition"—and then read the latest stories by Booth Tarkington, Rupert Hughes and thirteen other famous authors in the May issue of,

THE RED BOOK MAGAZINE

On Sale at All News Stands—Price 25 Cents

NEWS OF THE RELIGIOUS WORLD

[Continued from page twenty-two.]

cago, presided over by Mountfort Mills of New York. The speakers will be Jenabi Fazel of Persia and W. H. Randall of Boston. Jenabi Fazel will speak at 7:30 at the Bahai junior exercises. Tomorrow evening Jenabi Fezel and Louis G. Gregory of Washington, D. C., will speak. On Tuesday evening plans of the Wilmette temple

Family Pew day will be observed today at 11 o'clock at the Maywood Neighborhood church, 431 South 19th street, Maywood, the Rev. John Norris Hall, pastor. Large families will be specially recognized.

will be shown with illustrations. Albert Vali and Henry J. Burt will explain the meaning and structure of the temple, and Jenabi Fazel will speak on "The Oneness of Religion."

The Baptist Northern convention will meet in Atlantic City, N. J., May 2?29.

The seventieth annual meeting of the Chicago Congregational association will meet on Tuesday at the Waveland Congregational church, Waveland and Janssen avenues, the Rev. E. L. Reiner, pastor. The opening devotions, led by the Rev. George R. Cady, will be at 9:45 a. m., and the closing address by the Rev. Wilfrid A. Rowell on "Our Call to Service" will be at 3:40. The Rev. John R. Nichols, the Rev. E. L. Reiner, the Rev. Hugh Elmer Brown, the Rev. T. Yeoman Williams, and S. Duncan-Clark will be other speakers.

The Rev. I. L. Sweitzer will preach his farewell sermon today at 11 o'clock as pastor of the Grace Evangelical church, Wrightwood and Kimball avenues. He leaves to become pastor of the First Evangelical church of Elgin, Ill., which is one of the most important churches of the denomination in northern Illinois.

The midyear session of the general executive of the Women's Foreign Missionary Society of the Methodist Episcopal church, which is responsible for the distribution of over $2,600,000 annually, will meet in the First Methodist Episcopal church of Evanston, beginning Tuesday and continuing for ten days. The meetings are chiefly administrative and executive. Mrs. Thomas Nicholson is president of the world organization.

The union ministers' meeting under the auspices of the Chicago Church federation will be held tomorrow morning at 10:30 o'clock at Association auditorium, 19 South La Salle street. Dr. S. P. Long and others will speak.

Lectures on the Bross foundation at Lake Forest college will begin today and continue daily to Friday. The Rev. M. Bross Thomas will be the speaker and his subject will be "The Biblical Idea of God."

Seven lodges of the Knights of Pythias will attend service this evening at the South Chicago Presbyterian church. The Rev. G. C. Whimsett, the pastor, will speak on "Christian Friendship."

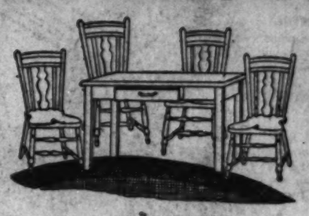
The First Baptist church of Oak Park will be dedicated today with the entire cost, $432,000, covered by cash or subscriptions. At a church banquet on Wednesday evening 610 were present and $65,000 was pledged. Every one present wore a badge, "Dedicate Without Debt". The Rev. Carl D. Case is pastor. A community house costing $300,000 will soon be erected. In the campaign for subscriptions each of twelve persons gave $7,000 or over. One donor gave nearly $30,000.

The Rt. Rev. Archimandrite Mardary, in charge of the Serbian diocese of the Eastern Orthodox church in the United States, will speak at 11 o'clock today at St. Edmund's Episcopal church, 5831 Indiana avenue. Dr. Mardary will take part in the dedicatory ceremonies of St. Chrysostom's church at 3 p. m.

To Folks Who Have Not as Yet Made Purchases at This 46-Year Old Store—Who Demand Proof of Our Reliability, Sincerity and Value-Giving Ability—Here Is a

5-Pc. White Enameled Breakfast or Kitchen Set

The above is just one of the many items of dependable quality furniture which you will find here—at the lowest possible price. Upon further comparison you will find that ALL our furniture is priced just as honestly. We are just "across the way" from the limits of the loop high rent district—(this is one of the reasons for the lower prices)—but, in fact, more convenient than most places inside of the loop. For instance, our location—Southeast Corner Van Buren and Clark Streets—is (1) just a few steps east from the La Salle St. "L" Station—(2) just 2 short blocks west of State St. on Van Buren—(3) just one block south of the main post office on Clark St. Let us greet you as one of our early visitors tomorrow morning.



Exactly as Pictured Here

$21

This 5-piece breakfast or kitchen set consists of 4 highly enameled—milky white—attractively shaped and designed chairs, and one 25x40-inch table with an original and perfect white "Porceliron" top (positively no "seconds" or imperfections) and white enameled base and drawer—tested and approved by the Department of Household Engineering, Good Housekeeping Institute, conducted by the Good Housekeeping Magazine. The set, complete, $21.00.

WEBER'S
"A STORE FOR ALL THE PEOPLE"
Van Buren & Clark Streets

EASY PAYMENTS
It is our desire to bring good furniture within the reach of all. That is why you will find our Credit Department eager to co-operate with you in every way—to make terms most convenient to you.

Visit Our Newly Furnished Apartment

Purchases Will Be Held Without Charge Until Needed

Open Thursday and Saturday Evenings

Our 46th Year Selling Fine Furniture at Fair Prices



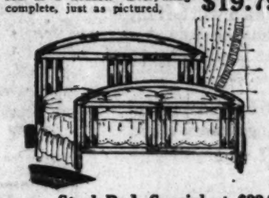
3-Piece Overstuffed Living Room Suite, $250.00 Value, $149.50

Of course only a special arrangement with the manufacturer enables us to offer this suite at such a sensationally low price. You have a choice of blue brocaded velour and the very popular taupe velour. Full spring construction. Spring back, spring edges, and fully guaranteed—at $149.50.



Look! A $30.00 Simmons Day Bed for $19.79

We all know that Simmons means high quality. Steel constructed, opens into a full size bed, and comes with a thick pad and pillows, covered with beautiful cretonne that hangs around the bed as a flounce. Everything complete, just as pictured, $19.79



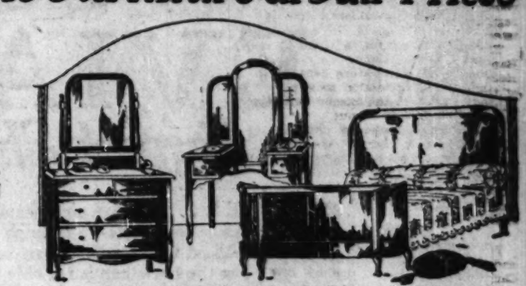
Steel Bed, Special at $22.95

Here's the very newest design in steel beds. It has a two-tone walnut finish. Built to stand up rigidly and last. The price is below regular, at $22.95



Brass Bed, Special at $39.95

A bed that possesses lasting luster. This satin finished and satin striped brass bed has 3-inch posts, with large ornamental vases. A solidly built, substantial bed offered far below usual price, at $39.95



3-Piece Bedroom Suite Priced Separately

This is really a remarkable bargain in a walnut finished bedroom suite—priced as follows:

The Dresser—special at $49.95
The Bow-End Bed—special at $39.95
The Semi-Vanity—special at $44.95



High grade genuine mahogany wing chair or rocker, with cane back and seat, specially priced, each, $21.95

Extra Special
Colonial Felt Rugs

27x54 inches, in the old fashioned basket weave, in various designs and colors; especially appropriate for bathrooms, bedrooms, kitchens, etc.; slightly imperfect; while they last. $4.00 value, at 98c



Link Spring, guaranteed for 20 years; will not sag; all sizes; $12.95 value, $6.95

Mattress, 8.95

100% all cotton mattress; full tufted; all sizes; covered with a good grade ticking—a $16.50 value, special at $8.95

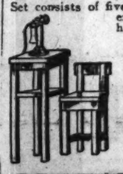
Rugs

9x12 famous seamless Brussels rugs, in a wonderful variety of patterns. At $29.75.
8¼x10½ feet at $24.95
7½x9 feet at $19.85
6x9 feet at $16.95
9x12 beautiful velvet rugs in patterns that will surely meet with your approval at $39.95.
27x54 inch Velvet Rugs, large selection of patterns, $7.95 value, at $3.98.



8-Piece Dining Room Suite, $129.95

Set consists of five side chairs, one arm chair, 48-inch table that extends to 6 feet, and 56-inch buffet. The chairs have genuine leather seats.



Telephone Set, $5.89

Consists of mahogany finished stand and chair; substantially built.

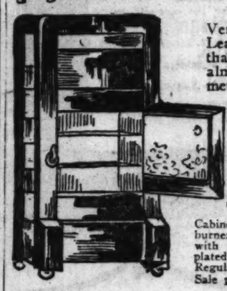




Closely woven willow fernery with galvanized pan, can be had in ivory, frosted blue, royal blue and frosted brown, at $4.95



25 Davenport Tables, top is 20x60 inches, in a beautiful dull mahogany finish, Queen Anne style, just as illustrated, while they last, a $36.50 value, $18.95



Card Table, $1.89

Very substantial and rigid. Leatherette cover, made so that the cover can be changed almost instantly; nickeled metal corners.

Refrigerator—top ice—white enameled interior; constructed with inner air compartments made to save ice and retain an even temperature and to perfectly preserve food. This box is a money saver; 50 pounds ice capacity, at $29.95

Cabinet style Gas Range. Has 4 large burners, large baking oven and broiler with white enamel doors and nickel plated trimmings. A beauty in design. Regular $75 value. Sale price only, $46.69



The famous Sidway baby Carriage, woven of genuine fiber and finely upholstered. Set on all steel gear; heavy rubber tires, in royal blue, drab and brown; a $32.50 value. Special at 23.65



Dresser-Robe
$29.95

Made of oak and comes with large mirror, equipped with hangers, lock and key. Takes place of dresser and wardrobe.

Here's a 4 Room Outfit for $399

The Living Room
2-piece Overstuffed Living Room Suite.
9x12 Velvet Rug.
Davenport Table.

The Dining Room
A beautiful 7-piece walnut finished Dining Room Suite, consisting of oblong table, 1 arm chair and 5 side chairs.
9x12 Brussels Rug.

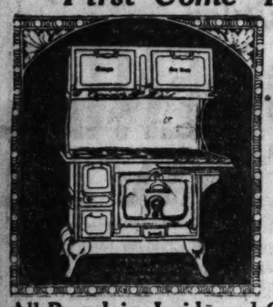
The Bedroom
3-piece combination walnut suite, comprising bow end bed, semi-vanity and dresser.

The Kitchen
Porcelain top white enameled table.
2 white enameled chairs.
6x9 Congoleum rug.

WEBER'S—Established 1876—Corner Van Buren and Clark Streets
THIS FURNITURE ALSO ON SALE AT OUR NORTH SIDE STORE, 541 AND 543 W. NORTH AVE.

SANICO
The RUST-PROOF PORCELAIN RANGE

FACTORY CLEAN-UP SALE
SAMPLES OF SanicO Combination and Gas Ranges
Look at these Wonderful Bargains
First Come—First Served



This Week Only. Just a few of these Bargains left. Combination Coal and Gas Range in White Blue, Blue and Gray Trim; Blue and White Trim. Values up to $250. This Sale, $129.50 and up.

All Porcelain, Inside and Out. As Easy to Clean as a China Dish

RUST-PROOF AND SANITARY
25-Year Guarantee

Come Early to Avoid Rush and Get Your Pick of These Bargains

While They Last These Sample Bargain SanicO Gas Ranges in the Following Colors: White-Blue, Blue and Gray Trim, Blue and White Trim, Stippled Blue. This Sale, Prices $59.75 and up.



This Porcelain SANICO Gas Range $59.75 with Sanistat 14x28-inch Oven and Broiler.

Also a few SanicO Gas Ranges complete with the wonderful Sanistat regulator. Were from $68.00 up; this sale $59.75 and up, complete with Sanistat.

BUILDERS and OWNERS of flat buildings and other quantity buyers invited to see our special apartment house gas ranges.

SANICO CHICAGO COMPANY
300 North Michigan Avenue

EDUCATIONAL

LEARN TO WRITE SHOW CARDS
Twenty week evening class now forming. The instructor is an expert, engaged in actual advertising and illustrating. Offered by correspondence also. Call and visit a class free, or write or telephone Central 6787 for descriptive folder T-6, specifying whether you are interested in the evening or home study course.
YMCA BUSINESS SCHOOL
19 S. La Salle St., Chicago

Christensen
Rag-Jazz in 20 lessons. Piano, Saxophone, Banjo, Drums, etc. Schools at 20 E. Jackson, Harrison 5470; 2204 S. Crawford, Lawndale, 0783; 526 S. Western, West 1331; 1010 Belmont, Lakeview 0094; 2602 Milwaukee, Albany 3167.

CAMP ROOKWOOD MONICO, WISCONSIN
Girls' Camp on Lake Mewyn. Trails for horseback riding, unusual equipment—tennis, basketball, baseball, swimming. Arts and Crafts. For illustrative address Germaine Gelet, Director, 1782 Harrison Building (Penn Central 9390), Chicago, Ill.

Fannie B. Linderman, B. A.
PERSONALITY—VOCABULARY BUILDING—DRAMATIC ART
Special course for those handicapped by lack of early education. Studio, 910 Kimball Hall. Phone Wabash 5039 Tues., Wed., Sat.

EDUCATIONAL

MOSER Shorthand College
ENROLLS ONLY HIGH SCHOOL GRADUATES
MUNSON OR GREGG SHORTHAND
SECRETARIAL—ACCOUNTING COURSES
Students May Enter Now
116 So. Michigan Ave. — Rand. 4567

EARN $35 TO $125 A WEEK
LEARN PHOTOGRAPHY
Motion picture, Commercial, Portraiture—3 to 6 months' course; practical instruction; day or evening.
Ask for Catalog "G"
NEW YORK INSTITUTE OF PHOTOGRAPHY
630 S. Wabash Ave., Chicago

MAYO
Commerce Law. Preparatory
Day and Evening Classes
Open to men and women.
431 S. Dearborn St., Chicago
Phone Wabash 8289

EVELYN ACADEMY
DRESSMAKING, DESIGNING and MILLINERY
Private Instruction and Classes
25 E. Jackson Blvd., Kimball Hall Bldg., Ha. 1221

LEARN DRESSMAKING
VALENTINE DRESSMAKING COLLEGES
Designing, Millinery. Senior 1048. Day & eve.

EDUCATIONAL



A PAYING VOCATION

A short training (5 to 7 weeks) in the COMPTOMETER School then good pay right from the start, with unlimited opportunity for the skilled operator.

Operators are in demand!

During the past three months we received over 600 requests from owners for operators for permanent positions. We cannot meet this great demand for our graduates. A short course will make you immediately eligible for a profitable, pleasant position.

Tuition fee is very small and the work is readily learned. Girls with 3 or 4 years' high school training preferred. Business experience is not necessary. We assist you to positions without charge. Call at the school office, write or telephone the principal for particulars.

FELT AND TARRANT MANUFACTURING CO.
Makers of the Controlled-Key
COMPTOMETER
Adding and Calculating Machine
29 S. La Salle St., Chicago (Room 1008-1016)
State 8923

School of Domestic Arts and Science
Summer Session June 4-July 31
Courses in Cookery, Menu Planning, Table Service, Marketing, Sewing, Millinery, also Institutional Management courses. Limited registration. For information address
SCHOOL OF DOMESTIC ARTS AND SCIENCE
6 N. Michigan Ave., Chicago, Dept. 10
Telephone Randolph 0576

STAGE CRAFT
An intensive course of six weeks is offered in which Teachers, Little Theater directors or others interested in play production may obtain a complete preparation for such work.
From June 25th to August 1st, inclusive.
MACLEAR COLLEGE OF MUSIC, DRAMATIC AND SPEECH ARTS
2235 South Michigan Avenue, Chicago, Illinois

BOYD SHORTHAND
IN THIRTY DAYS you are an expert writer. Taught in all the principal cities. Catalog. BOYD SCHOOL, 64 W. Randolph St., Chicago.

Physical Education
For Women
SUMMER SCHOOL
SIX WEEKS—July 2 to August 11, 1923
Our teachers' courses in all branches of physical education—Gymnastics and dancing—are accepted by school boards for promotion credit. School is accredited by state departments of public instruction and Chicago Board of Education. For catalog and Book of Views address REGISTRAR,
CHICAGO NORMAL SCHOOL OF PHYSICAL EDUCATION
Dept. T, 5026 Greenwood Ave., Chicago, Ill.

METROPOLITAN BUSINESS COLLEGES
15 Schools in Chicago and Suburbs
217 S. Wabash Ave. Ph. Randolph 2700

NATIONAL KINDERGARTEN and ELEMENTARY COLLEGE
Summer School, June 18-Aug. 10
Dept. 23, 2944 Michigan Blvd., Chicago, Ill.

EDUCATIONAL

Auto Experts Make Big Money
GREER-Trained Men Earn $50 to $125 a Week
Thousands of opportunities are waiting for men with proper training and machine shop experience. America's greatest Automotive year ahead! Men needed everywhere. Steady employment and good wages. Fascinating work.
Previous experience unnecessary. Eight weeks and you can qualify as Expert Mechanic, Garage Foreman, Demonstrator, Battery and Ignition Expert, Autos, trucks, etc. GREER-trained men wanted for the better Spring Jobs. Calls received daily for more GREER Graduates. Don't delay! This is your opportunity to earn $50 to $125 a week. You learn the business complete in the GREER way.
Get this FREE BOOK Write, phone or call for your book and full particulars. Special offer now open.
GREER COLLEGE of Automotive Engineering
2625 S. Wabash Ave. Phone Calumet 2857

Learn Electricity at Coyne
At America's greatest electrical school
INDORSED BY ELECTRICAL INDUSTRY
MAKE $80 to $175 A WEEK
BIG SPECIAL OFFER NOW
FREE CARFARE — FREE RADIO
ACT QUICK—INVESTIGATE NOW
Visit our school any day or Monday, Wed. or Fri. Eve.
See our students at work
Coyne Electrical School
1310 W. Harrison St.
Phone Monroe 6780

The Art Institute of Chicago
SCHOOL OF ART. SUMMER COURSES BEGIN JULY 2ND
For the catalog address Dept. 4
The Art Institute
Chicago, Ill.

EDUCATIONAL

Your Trip Abroad
Triple your pleasure by learning French, Spanish, German, Italian, or some other tongue before you leave. Travel with the comfort, confidence and economy of the experienced tourist. Equip yourself to enjoy your trip.
A short term at the Berlitz School will give you an excellent grasp of any foreign language. Private and class instruction Day and Evening. Reasonable tuition.
We Prepare for All Language Examinations.
BERLITZ SCHOOL OF LANGUAGES
EST. 1878 336 BRANCHES
Auditorium, 20 E. Congress Har. 6322

BRYANT & STRATTON BUSINESS COLLEGE
Shorthand (Gregg & Munson systems taught)
Typewriting Comptometer
Bookkeeping Accounting
Business English Secretarial Courses
Salesmanship Forceful Speech
New Term Starts Monday
Day and Evening Sessions.
For catalog, call, write or telephone (Randolph 1575)
116 South Michigan Ave., Chicago

Tea Room Training
NEW YORK-CHICAGO
MISS WOODS WILL PERSONALLY TEACH CLASS STARTING MAY 21
Unlimited opportunities in Tearoom, Motor Inn, Cafeteria, and Luncheonette Organization and Management. Helen M. Woods, former employment manager New York's six largest hotels.
1227 SO. LA SALLE STREET, ROOM 220
Wabash 1561

EDUCATIONAL

We Teach COMMERCIAL ART
The largest Commercial Art organization in the world teaches you a practical course based upon twenty-two years' success. Get facts before you enroll in any school. Send four cents in stamps for special book telling of the success of our students.
Address Dept. Four,
Michigan Av. at 20th St., Chicago
MEYER BOTH COMPANY

COE-LENOX
Summer School and Camp
Promoted, Directed and Managed by
COE COLLEGE
Established and Accommodated at
LENOX COLLEGE
Hopkinton, Iowa
Located in the picturesque, wooded valley of the Maquoketa River. Provides boys the opportunity to "make up" general high school work and college entrance deficiences and to enjoy healthful, profitable summer outing of ten weeks. (2 terms of 5 weeks each).
For Catalog Address C. W. Parkins, Coe College, Cedar Rapids, Iowa

COMMERCIAL ART
Taught by Improved Methods
Day and Evening classes now forming. Special Rates. Illustrated book on Commercial Art will be sent for 6c in stamps. Or call for it in person.
One block east of Michigan Ave., south of the Auditorium.
220 East 20th Street, Dept. 114, Chicago
NATIONAL ACADEMY OF COM'L ART

ST. GEORGE SCHOOL
FOR GIRLS AND SMALL CHILDREN
Day and boarding. All day kindergarten. Grammar grades. Domestic science. French and expression. Solves the mother's problem.
4646 Drexel Blvd. Phone Atlantic 2746.
SUMMER CAMP, Eagle Rocks Lake, Wis.

EDUCATIONAL

DAY AND EVENING Classes for COMPTOMETER OPERATORS
WARNER SCHOOL
14 E. Jackson Blvd., Chicago. Phone Wabash 8082. Write for booklet.



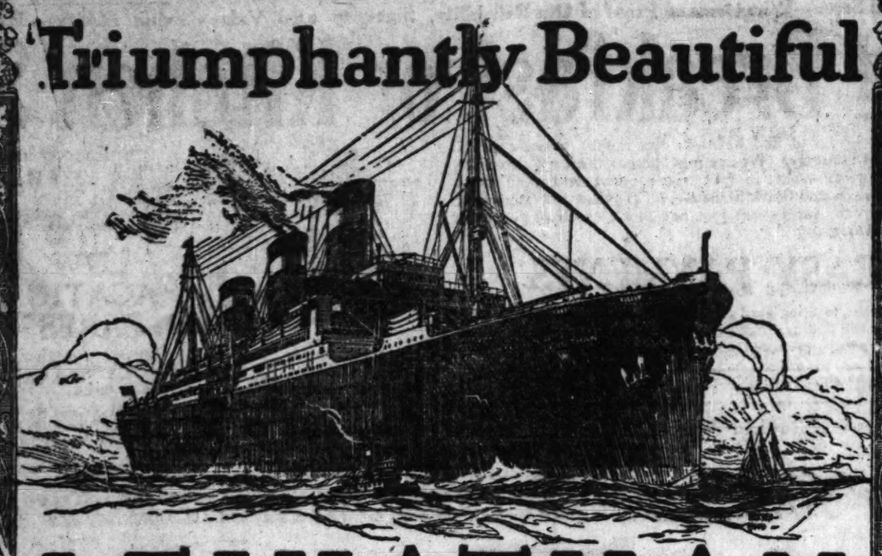
SHORTHAND IS YOUTH'S GREATEST OPPORTUNITY
Thousands of our graduates have traveled far along the road to success. That's because Gregg training put them where they worked with executives. Preferred positions await our graduates always. Our catalogue of day and evening sessions is a valuable book—free to you. Enter at any time.
GREGG SCHOOL
6 N. Michigan Ave. CHICAGO
Randolph 4969

CAMP.
Wetomachek Camp for Girls
POWERS LAKE, WISCONSIN
Under the Management of
The Chicago Normal School of Physical Education
Junior and Senior Camps, July and August. For girls ages 9 to 22. A strong force of trained counselors. References required. Write for booklet.
Registrar, Box T,
5026 Greenwood Av., Chicago, Ill.

CAMP DEWEY

RESORTS—FOREIGN Ocean Travel. RESORTS—FOREIGN Ocean Travel. RESORTS—FOREIGN Ocean Travel. RESORTS—FOREIGN Ocean Travel.

Triumphantly Beautiful



LEVIATHAN

The Largest Ship in the World

THE S. S. Leviathan represents a triumph for the American people—a triumph which will be fully realized with the first great sailing on July 4th. For the Leviathan is not only the largest ship in the world; it is the world's most beautiful ship.

The Leviathan's gross tonnage is 59,956.65. This almost incredible immensity has been used as a huge canvas might be used by a great artist—as an opportunity for harmonious perfection of detail.

In every respect this great vessel is an *American* ship. The very name Leviathan is vibrant with memories of gallant service during the late war. When the ship was reconditioned for passenger service *American* hands and brains did the work—virtually made the vessel over. As a result, the sheer beauty and luxury of the Leviathan surpasses anything ever known before. This ship—*your* ship—is in truth *triumphantly* beautiful.

Write today for full information. Do not miss the first historic sailing on July 4th. Act quickly. Send in the information blank today.

Sailing from New York

July	4
July	28
August	18
September	8

and every third Saturday thereafter

To U. S. SHIPPING BOARD
Infor. Section 142 D7 Washington, D. C.

Please send me booklet of Interior Views of the S.S. Leviathan, also a copy of "Planning a Trip Abroad," by Edward Hungerford.

I am considering a trip to Europe about _____ [date]

Name _____

Address _____

For Reservations Address

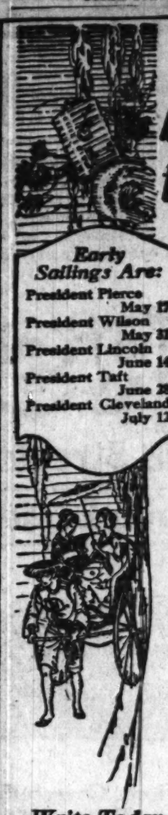
UNITED STATES LINES

General Offices, 45 Broadway, N. Y. Chicago Office, 110 S. Dearborn St.

Managing Operators for

UNITED STATES SHIPPING BOARD

RESORTS—FOREIGN Ocean Travel. RESORTS—FOREIGN Ocean Travel.



See JAPAN this Summer

Round trip steamship fare as low as

$600

Early Sailings Are:

President Pierce	May 17
President Wilson	May 31
President Lincoln	June 14
President Taft	June 28
President Cleveland	July 12

IF you have planned to see Japan, go this summer. Good accommodations are still open for June and July on the great Government ships operated to the Orient from San Francisco by the Pacific Mail Steamship Company. Act quickly—send the information blank below for details.

The round trip to Yokohama includes 26 days on the South Pacific, with a day's stop at Honolulu, at a cost of only $600. For an extra $100, you can spend eight days in Japan.

Since these new U. S. Government ships began to ply over Pacific Mail's famous "Sunshine Belt to the Orient," it has been necessary to apply for booking far in advance. Take advantage now of this unusual opportunity to obtain accommodations.

Write Today

Learn today about the wonderful Pacific Mail service. Send the blank at once for a description of these famous Government ships. Find out how you can have a matchless vacation at a minimum expense. Don't be too late. Write today—now.

INFORMATION BLANK
To U. S. Shipping Board
Inform. Division P.M 142 D7 Washington, D.C.

Please send without obligation the literature described above. I am considering a trip to the Orient ☐ to Europe ☐, to South America ☐. I would travel 1st class ☐, 2d ☐, 3d ☐.

My Name _____

My Street No. or P. O. B. _____

Town _____ State _____

For sailings and accommodations address

Pacific Mail Steamship Co.
508 California St. San Francisco, Cal. 503 So. Spring St. Los Angeles, Cal. 10 Hanover Sq. New York City

Managing Operators for

UNITED STATES SHIPPING BOARD
Owners of the Vessels

RESORTS—FOREIGN Ocean Travel. RESORTS—FOREIGN Ocean Travel.

To the ORIENT on American Ships from Seattle—



INVESTIGATE the American ships to the Orient from Seattle! Sail under the American flag and enjoy the highest American standards unsurpassed across the Pacific!

Every 12 days one of the fleet of five great President ships sails from Seattle and Victoria:

President Jackson	*sails* May 14
President Jefferson	*sails* May 26
President Grant	*sails* June 7
President Madison	*sails* June 19
President McKinley	*sails* July 1

And they make the fastest time between the United States and the Orient!

If you are planning a trip, send the information blank below for complete descriptions of these palatial ships.

INFORMATION BLANK
To U. S. Shipping Board
Information Office A 142 D7 Washington, D. C.

Please send without obligation the U.S. Government Booklet giving travel facts. I am considering a trip to The Orient ☐, to Europe ☐, to South America ☐. I would travel 1st class ☐, 2d ☐, 3d ☐.

My Name _____

Address _____

For reservations apply local tourist or ticket agency or

Admiral Oriental Line
17 State St., New York City 112 West Adams St., Chicago, Ill. L. C. Smith Bldg., Seattle, Wash. 653 Market St., San Francisco, Cal.

Managing Operators for

U. S. SHIPPING BOARD
Owners of the Vessels



If you are going to Europe-1923 write for these two Booklets

(FREE)

"The American Traveler in Europe—1923"

Offers invaluable information and advice for planning and carrying thru *your own* INDEPENDENT TOUR. Shows how trouble and worry is eliminated thru the expert service of the American Express Travel Dept.—which attends to the purchase of all tickets, makes hotel reservations in advance, gives passport and visa advice, assures your being met at foreign cities or frontier stations by an experienced guide and interpreter, sees to delivery of mail or cables, puts you in touch with local trade conditions, makes it easy for you to meet the right people, etc., etc. Perfect service to the smallest detail—all arranged before you start.

"Europe—1923"

Presents in detail the advantage and comfort of the most complete European travel service ever offered — the American Express CONDUCTED TOURS. 25 separate Tours this Spring and Summer. Sailings weekly to July 28th. North Cape to the Mediterranean. Small select parties. Personally conducted by the most intelligent and experienced directors.

You should have both of these Booklets before you make any plans for Europe this year. Other Booklets on CONDUCTED or INDEPENDENT Tours in the Far East, South America, United States or Canada, mailed on request.

Steamship Tickets on all Lines: The American Express Company is official agent for all Ocean Lines. Tickets at regular tariff rates—purchased thru this office—relieve you of all troublesome details.

Telephone—call or write any office.

AMERICAN EXPRESS—Travel Dept.
New York: 65 and 2131 Broadway; 200 Fifth Ave.; 118 W. 39th St., and 18 Chatham Square. Newark, N. J.: 876 Broad St.

New York to

EUROPE

ENGLAND via Plymouth	FRANCE via Cherbourg	GERMANY via Hamburg

Reliance—May 1st

RELIANCE	May 29	June 26	July 24
RESOLUTE	June 13	July 10	August 7
ALBERT BALLIN	(maiden voyage)		July 26

HAMBURG DIRECT

THURINGIA	May 3	June 14	.....
HANSA	May 17	June 28	Aug. 9
BAYERN	May 31	.....	.....
WESTPHALIA (new)	.....	July 12	Aug. 23

Passage to meet the requirement of every traveler—from a suite on one of our new steamers de luxe, to a stateroom on a more modest but no less comfortable one-class cabin ship. Whichever type of accommodation you choose, you are assured of cheerful and attractive surroundings, efficient and courteous service, excellent cuisine, and the innumerable comforts and conveniences which only long experience in steamship management can provide.

Apply to Un. Am. Lines, 171 W. Randolph St., Chicago or local steamship agents

UNITED AMERICAN LINES
Joint Service With
HAMBURG AMERICAN LINE

CUNARD
ANCHOR
ANCHOR-DONALDSON

N. Y. to Cherbourg and Southampton.

MAURETANIA	May 5	May 29	June 19
BERENGARIA	May 16	June 5	June 26
AQUITANIA	May 29	June 16	July 5

N. Y. to Plymouth, Cherbourg and Hamburg.

TYRRHENIA	May 26	June 23	Aug. 2
LACONIA	June 7	July 7	Aug. 25

N. Y. to Cobh (Queenstown) and Liverpool.

CARONIA	May 5	June 2	June 30
CARMANIA	May 19	June 16	July 14
FRANCONIA [new]	May 17	June 14	Sept. 1

Boston to Cobh (Queenstown) and Liverpool.

LACONIA [new]	May 12	.....	.....
ANTONIA	May 26	June 23	July 26
SAMARIA [new]	June 9	July 12	Aug. 9

N. Y. to Londonderry and Glasgow.

TUSCANIA [new]	May 5	Sept. 6	Oct. 6
COLUMBIA	May 12	June 9	July 7
ASSYRIA	May 19	June 16	July 14
CAMERONIA [new]	May 26	June 23	July 21

N. Y. to Plymouth, Cherbourg and London.

SAXONIA [new]	May 19	June 30	Aug. 4
ALBANIA [new]	June 2	July 7	Aug. 18

Mediterranean Cruise from New York.

TUSCANIA [new]	June 30	.....	.....

Round the World Cruise from N. Y.

FRANCONIA [new]	Nov. 15	.....	.....

CANADIAN SERVICE
The St. Lawrence River Route

MONTREAL TO GLASGOW

May 4	June 1	June 29	ATHENIA
May 11	June 8	July 6	SATURNIA
May 17	June 15	July 13	CASSANDRA

TO PLYMOUTH, CHERBOURG, LONDON

May 5	June 9	July 14	AUSONIA
May 19	June 23	July 28	ANDANIA
June 2	July 7	Aug. 11	ANTONIA

See Your Local Cunard Agent or write Company's Offices, Cunard Bldg., S. W. Corner Dearborn and Randolph Sts. Telephone Central 5930.

EUROPE
Sailings from June 21 to Aug. 4

Scotland, Eng'land, Holland, Belgium, Rhine, Switzerland, Italy and France.

68 Days, $980 56 Days, $700
65 Days, 825 39 Days, 485
Spanish Tour: 55 Days, 665

Send for complete booklet
TEAR TRAVEL TOURS
845 Railway Exchange Bldg., Chicago
Phones: Day—Wabash 8661; Night—Hyde Park 5007

EUROPE

All Expense Tours Under Escort

The most complete tours of Europe ever offered, visiting Scotland, England, Norway, Sweden, Denmark, Holland, Belgium, France, Switzerland, Italy and Germany, 45 to 90 days.
Price..... $575 up.

AMERICA

Tours of the National Parks, including Rides, Rocky Mountain, YELLOWSTONE, Glacier, Rainier, Crater Lake, YOSEMITE, Sherman, Mesa Verde and GRAND CANYON. 13 days to 3 months.
Price..... $160 and up.

Circle Tours East

Visiting Detroit, Buffalo, Niagara Falls, Toronto, Lake Ontario, Thousand Islands, St. Lawrence River, Saguenay River, Montreal, Quebec, Lake Champlain, Lake George, Albany, Boston, New York, Atlantic City, Philadelphia and Washington. 10 to 60 days.
Price..... $150 and up.

Independent Tours Anywhere

S. S. Tickets to All Parts of the World
For further information write or phone

The T. & S. Tours Company
"Travel, Architects"
25 W. Jackson Blvd., Chicago
Harrison 3559-3560

Williams' Tours

25 Years' Experience in European Travel.

EUROPE IN 1923

"Absolutely 1st Class at Reasonable Rates"

Four of our tours sail in June, three in July; others follow. Duration 60 to 75 days. They cover all of Western Europe, including England and the Battlefields. Two, leaving about July 1st, are at specially reduced rates for teachers and students. Only first class hotels, trains and service. Prices $318 up, everything included. Write for booklet.

THE EGERTON R. WILLIAMS CO.
220 Devonshire Street, Boston, Mass.

Shortest Route to Europe



Long after ships from other ports are beyond sight of land White Star-Dominion steamers from historic Montreal sail on sheltered waters. Three days on the picturesque St. Lawrence—then the short sea trip.

The ideal route on the new cabin ships Doric and Regina, famous Megantic or popular Canada. Service that insures the greatest possible comfort and satisfaction at moderate cost. Saturday sailings. Send for Booklet C.

127 S. State St., Chicago or Local Agents

WHITE STAR-DOMINION LINE

Subscribe for The Tribune

Extraordinary Accommodations at Remarkably Low Rates

NEW YORK TO BREMEN DIRECT
BY SUPERB ONE CLASS CABIN SHIPS

Hannover	May 2	June 11	July 17
Seydlitz	May 16	June 20	July 25
York	May 23	June 27	Aug. 1
Bremen (New)	May 29	July 1	Aug. 8

NORTH GERMAN LLOYD

Resumption of First Class Service

accommodating 1st, 2d and 3d class passengers by the splendid new
Twin Screw S. S. MUENCHEN
Maiden trip to Bremen direct July 1.
Subsequent dates, Aug. 14, Sept. 15.
Luxurious appointments. All the comforts of a modern hotel.

World Famous Cuisine *Attentive Service*

For reservations, rates, etc., Apply
GEO. W. CLAUSSENIUS, GEN. WEST. PASS. MGR.,
190 North La Salle Street, Chicago,
or any local agent

WHITE STAR

Choice accommodations in all classes still available.

N. Y. to Cherbourg, Southampton

HOMERIC	May 5	May 26	June 16
MAJESTIC	May 12	June 2	June 23
OLYMPIC	May 19	June 9	June 30

N. Y. to Cobh (Queenstown), Liverpool

CEDRIC	May 5	June 2	June 30
ADRIATIC	May 12	June 9	July 7
CELTIC	May 19	June 16	July 14
BALTIC	May 26	June 23	July 21

N. Y. to Cherbourg, Southampton, Bremen

PITTSBURG	May 15	June 19	
CANOPIC	May 29	July 3	

N. Y. to Azores, Gibraltar, Naples and Genoa

ARABIC	July 17	Sept. 18

Philadelphia—Liverpool

HAVERFORD	June 2

RED STAR LINE

N. Y. to Plymouth, Cherbourg, Antwerp

LAPLAND	May 2	May 30	June 27
BELGENLD [new]	May 16	June 13	July 11
ZEELAND	May 23	June 20	July 18
*ST. PAUL	June 6	July 4	.....

*Cabin and 3d class.

AMERICAN LINE

N. Y. to Plymouth, Cherbourg, Hamburg

*MONGOLIA	May 3	June 7	July 12
MINNEKAHDA [3d class]	.....	May 10	June 14
*MANCHURIA	May 24	June 28	Aug. 2
*FINLAND	May 31	July 5	.....
*KROONLAND	.....	June 21	July 26

*Cabin and 3d class.

ATLANTIC TRANSPORT

New York to London Direct

*MINNEWA [new]	Aug. 18	Sept. 15	Oct. 13
FROM LONDON	Aug. 4	Sept. 1	Sept. 29

*First class only.

WHITE STAR-DOMINION

Montreal, Quebec, Liverpool

REGINA	May 12	DORIC [new]	May 26
MEGANTIC	May 19	CANADA	June 2

International Mercantile Marine Company
117 Steamers 1,318,000 Tons
F. C. BROWN, Western Passenger Mgr.
127 So. State St. Phone Randolph 6064
J. D. BOTH, Gen'l West. Freight Agent
227 S. La Salle St. Phone Wabash 3539

C-36—NS—6

South America from New York

on American 535's

Oil-burning, 21,000 displacement tons.
Fastest Time—Finest Ships to Rio de Janeiro, Montevideo, Buenos Aires.

*AMERICAN LEGION
MAY 12
(*Stops at Santos, southbound)

Pan America	May 26
Western World	June 9
Southern Cross	June 23

Fortnightly thereafter

Munson Steamship Lines
67 Wall Street, New York City
141 W. Washington St., Chicago, Ill.
or Local Agents *Managing operators*
U. S. SHIPPING BOARD
owners of the vessels

Advertise in The Tribune

1-146—NS—6

EUROPE
on U.S. Government Ships

Sailings from Piers 3 and 4, Hoboken

To Cherbourg and Southampton
First Class Steamships
LEVIATHAN..... July 4

To Plymouth—Cherbourg—Bremen
First Class Ships
PRESIDENT HARDING
May 12

George Washington	May 19
President Roosevelt	May 26

To Plymouth—Cherbourg—Bremen
Cabin Ships

President Fillmore	May 5
America	June 2
President Arthur	June 16

To Cobh (Queenstown)—Plymouth—Cherbourg—London

President Polk	May 16
President Adams	May 21

To Plymouth—Cherbourg—London
PRESIDENT MONROE
May 2

President Van Buren	May 9
President Garfield	May 23

United States Lines
45 Broadway, N. Y. Tel. Whit'l 8100
or Local Agents
310 S. Dearborn St. Chicago

Managing Operators for
U.S. SHIPPING BOARD
For Booklet Address U.S.Lines

London & North Eastern Railway
of ENGLAND and SCOTLAND
7000 Miles of Track

Serving the territory most interesting to American Visitors
Ancestral Home of George Washington, Burial Place of William Penn, Cathedrals, Historic Centres, University Towns, Popular Coast Resorts, Inland Spas, Mountains, Lochs, Moors, and Sporting Golf Links.

EAST COAST ROUTE
Track of the Flying Scotsman
SHORTEST and QUICKEST between LONDON and SCOTLAND
Dining Cars, Sleeping Cars with Separate Berths.

HARWICH ROUTE
England to the Continent
To Holland via HOOK of HOLLAND
To Belgium via ANTWERP; also via ZEEBRUGGE
Pullman Cars and Luxurious Steamers

For information and illustrated booklets apply to
H. J. KETCHAM, Gen. Agt.
311 Fifth Ave. (at 32d St.), New York



Empress ships built for ORIENTAL TRAVEL

Have set new standards of travel luxury. They are the largest, fastest and finest ships on the Pacific and maintain a fortnightly express service from Vancouver, B. C., to Japan and China.

Full information from Local Steamship Agents or from the undersigned: Asst. G. P. A., Canadian Pacific, 10 N. Dearborn St., Chicago. Phone Randolph 3425

Canadian Pacific
IT SPANS THE WORLD

ANYWHERE ON THE GLOBE

COOK'S TRAVEL SERVICE

THE WORLD'S LEADING TRAVEL ORGANIZATION.

THOS. COOK & SON
203 South Dearborn St. Cor. Adams
CHICAGO



$425 will take you on a 30-day tour to Europe

To ancient cities and famous resorts and places where history was made—Paris and Versailles, Antwerp-Brussels—Cologne—the Rhine—Mayence—Metz—Verdun—French and American Battlefields, 30 days of delightful travel under experienced and competent guidance.

Since 1892 Gates Tours have been identified with the idea of giving their patrons careful attention with economy. Last year over 2,000 people took Gates Tours to Europe and voiced this to their enthusiastic satisfaction.

Write for Our Booklet

Other Gates Tours from $425 up to $1,300, ranging from 30 to 60 days, are described in our booklet W-15. Sailings from May to September. Apply direct to Gates Tours, 225 Fifth Avenue, New York, or to

RAYMOND & WHITCOMB CO.
General Agents
112 South Dearborn St.
Chicago

GATES TOURS—*Founded 1891*
"World Travel at Moderate Cost"
225 Fifth Avenue, New York
London Paris Rome

Write for information about the Gates Cruise to the Mediterranean, sailing in February, 1924.

FURNESS-BERMUDA LINE
(Under Contract with Bermuda Gov't.)

Spring Is Ideal For a Bermuda Vacation

Only 2 Days from New York
Fastest and most luxurious steamers, finest cuisine—passengers landed directly at Hamilton Dock, avoiding the discomforts and delay of transfer by tender.
Tickets interchangeable. No passports.

Sailings Twice Weekly
From New York Wed. and Sat. Via Palatial Twin-Screw Oil-Burning Transatlantic Liners.

S. S. "Fort Victoria"
S. S. "Fort St. George"
Each 14,000 Tons Displacement.

Furness-Bermuda Line
34 Whitehall St., New York.
FURNESS-WITHY & CO., LTD.
111 W. Jackson Blvd., Wabash 2385.
Or Any Local Tourist Agent.

UNIVERSITY EXTENSION TOURS

offer Europeans travel with exceptional features under leadership of directors of wide experience, and at good-will cost for a high standard of Travel Service—Special limited troop movements, 27 Days, $499; 53 days, $695; Italian Festivals, 39 days, $564.

J. D. O'Leary Agency, 105 W. Monroe St. Clark's Tours, 489 Times Bldg., N. Y.

Europe MENTOR TOURS $745

Conducted parties leave Chicago June 16, June 27 and July 7, visiting England, Belgium, Rhine, Germany, Switzerland, Italy (incl. Venice), Monaco (Riviera) and France. Price from Montreal $745.00. Send for booklet.

CHICAGO TRAVEL BUREAU
63 West Jackson Street Chicago

A SUMMER IN EUROPE CHEAPER THAN TRAVELLING AT HOME

DO YOU know that you can take a two-month trip abroad cheaper than you can travel at home?

Beale Tours are easy, enjoyable and economical—made so by Mr. Beale's 12 years of experience in European travel. Mr. Beale will be in personal charge of the party which sails on June 23rd, visiting seven countries. Immediate reservations essential.

May we send you our literature?

BEALE TOURS
112 W. Adams St. Chicago
Telephone Randolph 1778

Subscribe for The Tribune

RESORTS—FOREIGN
Ocean Travel.



...rican ships to the Orient
...er the American flag and
...erican standards unsur-
...ic!
...of the fleet of five great
...om Seattle and Victoria:
. . . *sails* May 14
. . . *sails* May 26
. . . *sails* June 7
. . . *sails* June 19
. . . *sails* July 1
...est time between the United
...; send the information blank
...otions of these palatial ships.
...ION BLANK
...ing Board
...A 1461 D7 Washington, D. C.
...the U.S. Government Booklet giv-
...ing a trip to The Orient ☐, to
...O. I would travel 1st class ☐.
...ental Line
...C. Smith Bldg., Seattle, Wash.
...Market St., San Francisco, Cal.
...for
...NG BOARD
...ress ships
...for
...IENTAL
...RAVEL
...new standards of travel luxury. They are
...finest, fastest and finest ships on the Pacific
...offering a fortnightly express service from
...ver, B. C., to Japan and China.
...formation from Local Steamship Agents or
...or information from Local Steamship Agents or
...Gen. Agt. S. S. Atlantic Dept.,
...Dearborn St., Chicago. Phone Harrison 3439
Pacific
E WORLD



$425 will take you on a 30-day tour to Europe

ancient cities and famous monuments and ...
...where history was made—Paris and Ver...
...Antwerp—Brussels—Cologne—the Rhine ...
...Heidelberg, 26 days of delightful travel under ...
...efficient and experienced guidance.
...1922 Gates Tours have been planned ...
...the idea of giving their patrons maximum ...
...travel with economy. Last year over 500 ...
...took Gates Tours to Europe and proved ...
...to their enthusiastic satisfaction.
Write for Our Booklet
...r Gates Tours from $425 up to $1,100, ...
...ying from 30 to 60 days, are described in ...
...booklet which will be ready from Bulletin ...
...ber. Apply direct to Gates Tours, 225 Fifth ...
..., New York, or to
RAYMOND & WHITCOMB CO.
General Agents
112 South Dearborn St.
Chicago
GATES TOURS—*Founded 1898*
"World Travel at Moderate Cost"
225 Fifth Avenue, New York
London Paris Rome
...for information about the Gates Cruise ...
...Mediterranean, sailing in February, 1924.



A SUMMER IN EUROPE CHEAPER THAN TRAVELLING AT HOME

DO YOU know that you can take a two-month trip abroad cheaper than you can travel at home?

Beale Tours are easy, enjoyable and economical—made so by Mr. Beale's 12 years of experience in European travel. Mr. Beale will be in personal charge of the party which sails on June 23rd, visiting seven countries. Immediate reservations essential.

May we send you our literature?

BEALE TOURS
112 W. Adams St. Chicago
Telephone Randolph 1770

Europe — Condensed parties leave Chicago July 5, June 27 and July 18, visiting England, Holland, Belgium, Rhine, Germany, Switzerland, Italy (opt.), Monaco (Riviera), Mont Cenis, France. Price from $745.00. Send for booklet.
CHICAGO TRAVEL BUREAU
53 West Jackson Street Chicago

Subscribe for The Tribune

RESORTS—FOREIGN
Ocean Travel.

RESORTS—FOREIGN
Ocean Travel.

THE BEST IN TRAVEL

"to the Lands of the Midnight Sun"

Iceland—North Cape Cruise

The Fjords of Norway



Direct from New York—Sailing June 23

Ideal Trip for the Summer

Five weeks of delightful life on shipboard. The world's grandest scenery.

New Way to Europe
If you wish, you may take the cruise as a prelude to a European tour.

Ideal Itinerary
Including also Jostedalsbrae Glacier, Gothenburg Tercentennial Exhibition in Sweden, and Copenhagen in Denmark, with many shore excursions.

Ideal Ship
The "Araguaya"—17,500 tons displacement
Royal Mail Steam Packet Line.
Apply for our North Cape Booklet

Alaska—Yellowstone

An extraordinary variety and unusual selection of "Best in Travel" Western Tours. Including Pacific Northwest, Alaska, Canadian Rockies, National Parks and Great Lakes. Spring California Tour, including Yosemite, leaving May 17. Departures May 17, June 19, 28, 30 and every few days in July and August (see Booklet).

Complete advance arrangements made for those who desire to travel without escort.

Europe

You can see Europe this year under ideal conditions and enjoy "The Best in Travel" by going on one of the many and varied Raymond-Whitcomb Tours. Wide choice of programs, departures and routes.

If you plan to travel in Europe *without escort*, Raymond-Whitcomb can make advance arrangements for you.

Round-the-World Cruise
Including South Sea Islands, sailing eastbound Jan. 19, 1924. S. S. "Resolute" (foreign registry).

Mediterranean Cruise
From New York, Feb. 9, 1924. S. S. "Reliance" (foreign registry). Including French Africa.

Bermuda and other ideal trips. For complete information see our "Guide to Summer Travel." It contains principal resorts, routes, length of time required and costs of travel.

Steamship tickets to all points by all lines at schedule rates.

For Booklets and complete information call, write or telephone

Raymond & Whitcomb Co.
112 South Dearborn St., Chicago, Tel. State 6396

RAYMOND-WHITCOMB
TOURS & CRUISES

The American Express Company
announces its
SECOND ANNUAL CRUISE AROUND THE WORLD
1923-24
for which it has chartered the
New Cunarder S.S. FRANCONIA
Sailing from New York—NOVEMBER 15th, 1923
132 DAYS — 30,000 MILES
Send for Details, Deck Plans and Itinerary
AMERICAN EXPRESS—Travel Dept.
32 No. Dearborn St., Harrison 9700
Milwaukee: 368 Broadway
Indianapolis: 32 So. Meridian St.

SOUTH AMERICA



Rio de Janeiro — Montevideo — Buenos Aires

NOW IS THE MOST DELIGHTFUL TIME to visit this wonderland. Climatic conditions are ideal during April and May. Unrivaled opportunities for health, pleasure and business. The world's most beautiful scenery and cities. The De Luxe Steamers of the famous V-FLEET, especially built for tropical voyaging, offer all the comforts of a modern hotel.

See the Rio Centennial Exposition open until July

LOWEST RATES NOW IN EFFECT

MAY 5th S. S. VASARI
MAY 19th S. S. VAUBAN
JUNE 9th S. S. VESTRIS

LAMPORT & HOLT LINE 42 Broadway New York, N.Y.
Any Steamship or Tourist Agent or
R. Neidlinger, 112 S. Dearborn St. J. S. Lowitz, 312 S. Clark St.
General District Agents

The Temple Tours
The largest and most successful system of personally conducted tours now operating to Europe.
A long and efficient European organization that guarantees security and service.
FOR 1923
A large variety of standard inexpensive tours—the very best that is possible for the price.
A series of Intercollegiate Tours, in which intellectual and cultural interests are paramount.
A number of travel schools, for the serious study of contemporary European languages.
A group of de luxe tours of the very highest quality.
A special de luxe Art Tour of Europe.
A special hiking tour for boys, under experienced and reliable supervision.
And many others. In 1922, eighty-seven different conducted parties toured Europe under Temple management.
For further information address.
BENJ. W. VAN RIPER
Rockford, Illinois.
[Manager Mississippi Valley Division of the Temple Tours]

CLARK'S 21st CRUISE, Feb. 2, '24
To the MEDITERRANEAN
And Europe, by Specially Chartered Steamer
WHITE STAR "BALTIC" 23,884 TONS
65 days cruise, $600 upward, including Hotels, Drives, Fees, Guides, etc., Spain, Greece, Turkey, Italy, Riviera, Palestine and Egypt (optional Nile Voyage) etc., with Europe stop-overs and return by any White Star Liner.
EUROPE—THIS SUMMER
UNIVERSITY-EXTENSION and other good tours under careful escort; reasonable rates.
CLARK'S 4th CRUISE
ROUND THE WORLD
From New York, January 19th, by luxurious liner, specially chartered. *Full details ready soon*
4 MONTHS, $1,000 UP
Including Hotels, Drives, Guides, Fees, etc.
Scott's Universal Marine Agency, 142 S. Clark St.
J. D. O'Leary Agency, 105 W. Monroe St.
A. S. Tours Co., 33 W. Jackson Blvd.
International Mercantile Marine Lines, 127 S. State
FRANK C. CLARK, Times Bldg., New York

NORWAY
North Cape and the Fjords
SAILINGS TO NORWAY DIRECT
Bergen, Stavanger, Kristiansand and Kristiania

"Stavangerfjord"	"Bergenfjord"
May 5	May 25
June 12	June 29
July 28	Aug. 10

Fast, Modern, Twin-Screw Steamers
Superb Cabin Accommodations
Cabins de Luxe Moderate Rates
Daily connections for Sweden, Denmark, Finland, Germany and the European Continent
NORWEGIAN AMERICA LINE
180 N. Dearborn-st., Chicago. Ph. Rand. 2394

TO EUROPE IN 1923
Our European Summer School offers travel and study combined. A special art section!
Lectures by Lorado Taft!
Fall Tours to Spain and Round the World.
Write to
Bureau of University Travel
12x Boyd Street, Newton, Mass.

RESORTS AND HOTELS RESORTS AND HOTELS

Plan Now for Vacation in West Michigan

Look for This Sign



"The Playground of a Nation"

Write today for free, impartial information as to hotels, resorts, cottages and reduced rail or boat rates to the address below. Ask for free road map.

Make your plans now for a real vacation in the Land of Fun. Easily accessible by railroad or steamship. Or motor over the best of good roads.

Spend your vacation just as you please—for there's yachting, motor-boating, canoeing, golf, fishing, tennis, horseback riding and every other known outdoor sport.

Transportation Rates Reduced
Go by boat or by rail, or tour the state's length from the Indiana State Line to Mackinac, over the West Michigan Pike (M-11) or the Mackinac Trail (M-13).

Water-Washed Air Builds Health—Relieves Hay Fever Instantly
Dotted with lakes that are among the most picturesque in the world—crisscrossed by streams and rivers, the water-washed air of West Michigan is wonderfully refreshing and invigorating.

Every Vacation Comfort
in excellent hotels, inns and cottages. The resorts of West Michigan have, in fact, achieved considerable fame for their superior equipment and cuisine. Accommodations to suit your taste and fit your purse.

To get impartial information free about West Michigan write:

MICHIGAN TOURIST AND RESORT ASSOCIATION
Dept. 173, 96 Monroe Avenue, Grand Rapids, Michigan

Fishermen! Trout Season Opens May 1

NATIONAL PARK TOURS
Select All-Expense Escorted Tours
Moderate Cost
High Grade Touring Cars—Over 400 Miles Motoring
All Tours Feature the Famous Cody Road

Yellowstone-Rocky Mountain
NATIONAL PARKS
Denver, Estes Park, Colorado Springs, Royal Gorge, Salt Lake City, Cody Road
Departures: June 30, Aug. 4—Duration: 15 Days

Glacier-Yellowstone
NATIONAL PARKS
A comprehensive tour of our two greatest National Parks, including numerous side trips by horseback or automobile if preferred
Departures: July 14, Aug. 18—Duration: 15 Days

SPECIAL EASTERN TOURS
Travel Leisurely—15 Days—Under Escort
Departures: June 30, July 14, Aug. 4, 18

NIAGARA	MONTREAL	NEW YORK
TORONTO	LAKE CHAMPLAIN	PHILADELPHIA
1,000 ISLANDS	LAKE GEORGE	ATLANTIC CITY
ST. LAWRENCE RAPIDS	HUDSON RIVER	WASHINGTON

Liberal sightseeing program. Highest Grade arrangements including Rail, Pullman, Steamship, Staterooms, Hotels and all meals.

American Express Company
TRAVEL DEPARTMENT
32 North Dearborn St. Harrison 9700

MISSISSIPPI TENNESSEE RIVER TRIP



St. Louis to St. Louis ON THE MISSISSIPPI OHIO AND TENNESSEE RIVERS Stopping at CAIRO PADUCAH - Shawneetown AND OTHER INTERESTING POINTS TO
SHILOH NATIONAL PARK
7 DAYS THROUGH DIXIE
ON THE NEW STEAMER "TENNESSEE BELLE"
Of the St. Louis & Tennessee River Packet Company of St. Louis and Paducah which has operated the only successful inland river trips during the last thirty years.
7 DAYS ALL EXPENSE $49.90 CHICAGO CHICAGO
Every Monday Morning, May 14 to Nov. 15
Making direct connections with the SS "Tennessee Belle" at St. Louis, sailing down the Mississippi to Cairo, up the Ohio to Paducah, and up the Tennessee to Pittsburgh Landing, where sufficient time is allowed to visit Shiloh National Park. Returning, arrive St. Louis Sunday morning, and Chicago Sunday afternoon.
THE T. & S. TOURS COMPANY
EXCLUSIVE CHICAGO AGENTS
The St. Louis & Tennessee River Packet Co.
83 W. Jackson Blvd. Phone Harrison 5959

Stratford House
11 East 32nd St., Just East of 5th Ave.
A house of prestige and quality. Unique in atmosphere. A most desirable location for either permanent or temporary residence. Newly and beautifully decorated. Bath-room with every bedroom. Sitting room adjoining if desired.
TARIFF FROM $3 UP.
Special discount according to permanency
3 short books from Penn Station

Pine Camp Ridge
LITCHFIELD, MAINE
Wishes to Announce to Its Many Friends That
Mr. Charles O'Hearn, Yale
Football, Baseball and Hockey Star, will be associated with the camp this summer.
The camp is limited to 100 boys of Christian families. Best equipment and finest group of counselors in the East. Bungalows, electric lights, home cooking. Radio
WILLIAM F. CARLSON, Head Counselor [Harvard]. Brookline High School, Brookline, Mass. 8 years with Camp Marlenfield.
HENRY C. CARRELL, Director of Athletics [Springfield and Harvard]. Dean of Boys and Coach at Brookline High. 12 years at Camp Marlenfield and Kineo.
Communications may be addressed to the Camp Secretary, Mrs. CLYDE C. WAKEMAN, 17 Highgate St., Allston, Mass.
[cB] WS ap 15

PRE-EMINENT among resort hotels—internationally famous features—every known excellence of personal comfort and service. American and European Plans.

The TRAYMORE ATLANTIC CITY
Worlds Greatest Hotel Success

Subscribe for The Tribune.

RESORTS AND HOTELS RESORTS AND HOTELS

Take a new bus *South* to the Sisson! See this magnificent hotel of spacious apartment homes. Overlooking Lake Michigan on three fronts. Facing a quaint private park. A promenade along the lake front, and private pavilion. Boulevards directly to its doors. Fireproof, steel constructed, cosmopolitan thruout. Come and see the Sisson *now*.
Spring apartments 1 to 6 rooms

Sisson
LAKE MICHIGAN AT FIFTY-THIRD STREET



Apartments, 2 to 6 Rooms, $160 to $900 per month

Single Rooms, $5 a day, $30 a week, and upward

The Sovereign
AN UNUSUAL HOTEL
THERE are distinctive apartments to be seen at The Sovereign. Beautifully located, The Sovereign has enjoyed for two years an atmosphere to be found nowhere else in Chicago. And yet charges are most reasonable. Come and dine at The Sovereign and see the Spring apartments!
Discuss with us the new Sovereign Addition—Ready May 1st.
BY TELEPHONE SHELDRAKE 1600
KENMORE AT GRANVILLE
One block West of Sheridan Road at 6200



I find that our guests frequently clip out these Rogers Park advertisements and send them to distant friends about to visit Chicago.
That's a pretty good recommendation for Rogers Park service and comfort—isn't it?
It is just such appreciation that keeps us all keyed up to the high standard that has marked the Rogers Park since it opened.
Come to dinner today and let me show you how we make our guests so appreciative!
F. J. Kihm, Mgr.
ROGERS PARK APARTMENT HOTEL
Sheridan Road at Pratt Blvd.
Sheldrake 2000



Yellowstone—Rocky Mountain National Parks
Solves the Vacation Problem
Motor escorted tours of Yellowstone-Rocky Mountain National Parks, Utah-Colorado—500 miles of motoring. Tours leave Chicago every week this summer.
2 National Parks in 2 Weeks
All expenses included. Everything arranged in advance. Ask for booklet.
Department of Tours
Chicago & North Western—Union Pacific
C. J. Collins, Manager
148 S. Clark St., Chicago, Ill.
Telephone Dearborn 3020
Make Reservations Now

CHATHAM BARS INN
CHATHAM CAPE COD
(ON THE ATLANTIC)
Seaside Golf, Ocean Air, Warm Salt Water Bathing, Ocean Scenery, Tennis, Motoring, Sea Fishing
A MODERN inn, artistically designed and furnished, 18 adjacent cottages on OCEAN FRONT. EVERY MODERN CONVENIENCE, with special attention to CUISINE.
FIRST-CLASS GOLF COURSE on inn grounds
FIREPROOF GARAGE for 50 cars.
COTTAGES of all sizes, with service from INN to rent by week or season.
Rooms with bath, or suites (2 bedrooms, bath, living room, etc., or more) by day or week.
Complete descriptive circular, including ARCHITECTS' PLANS of every cottage and room. Reservations June to October. Address THE CHATHAM ASSOCIATES TRUST, Room 504, 16 State Street, Boston, Massachusetts.

14th Successful Season
Vacation Travel
"SANGER WAY"

Yellowstone Park, Colorado, Glacier Park [8 days in park]	$179.50
Alaska, Canadian Rockies	185.00
St. Lawrence River, Eastern	318.00
California Northwest Coast	199.00
Europe, 50 to 73 days	204.00
Write your wishes and we will quote you the best—Better than most	$700 to $900

See list of satisfied patrons
Write, call or phone for information
Good as the best—Better than most
SANGER TOURS
17 N. La Salle St.
Franklin 3925 Main 2358

Yellowstone
National Park 15 Day Tours, $180.00
New York via Buffalo - - 146.50
New York via Montreal - 164.50
Quebec-Saguenay River - 146.00
Write for Illustrated Folder
Sceneway Tours
Room 362, 128 N. Wells St.
Phone Dearborn 8095

MAPLE LODGE RESORT Bloomingdale Michigan
In beautiful maple grove of 15 acres, situated at Bear Lake, Mich., 16 mi. S. Benton Harbor. Clear Lake and sandy beach. Boat fishing, bass, pickerel, etc. Good tennis. Mineral springs on grounds. Good meals. Write for booklet and reservation.

The Mayflower Inn
HARBORET POINT Plymouth, Mass.
This luxurious resort in Plymouth (where the Pilgrims landed) is the finest hotel or resort on Cape Cod. Golf, Tennis, Saddle Horses, Bathing, Boating, Fishing, Hunting. Send for illustrated folder.

RESORTS AND HOTELS RESORTS AND HOTELS

See the *Pacific Northwest* visit GLACIER NATIONAL PARK

LOW VACATION FARES
to Pacific Northwest, Alaska, California and the National Parks.
Go one way via Great Northern and stop at Glacier National Park, Portland, Tacoma, Seattle, Vancouver, Victoria, Spokane, Rainier National Park and Pacific bathing beaches.
Superb Train Service
Supreme Scenic Features
I CAN PLAN YOUR TRIP SO YOU WILL SEE THE BEST OF THE WEST.
CALL, TELEPHONE OR WRITE
E. H. Moot
General Agent Passenger Dept.
226 West Adams St.
Phone State 6300
GREAT NORTHERN RY.



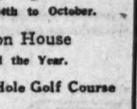
The Surf
Planning The Summer Program
—for comfort, freedom and sheer enjoyment of life.
A summer home (not an abiding place), in an apartment where housekeeping may be enjoyed at minimum effort and expense as Hotel Service in which *The Surf* excels covers these perplexing problems.
Spacious, light, overlooking the winding boulevards and handsome residences of its choice location. Adjoining Lincoln Park at just the point where golf course and yacht harbor meet, with theatre and shopping district but 15 minutes' ride via motor bus and nearby car lines.
Non-Housekeeping Suites
Cafe with Delicious Home Cooked Foods
A Lovely Solarium and Roof Promenade
FREDERIC C. SKILLMAN, Manager
Telephone Lake View 7600
Surf St. at Pine Grove Ave. Chicago, Illinois

POLAND SPRING
MAINE'S FOREMOST RESORT
Famous for Hospitality and Personal Attention
Poland Spring House
Open June 16th to October.
Mansion House
Open All the Year.
Excellent 18 Hole Golf Course
For Information and Booklet Address
HIRAM RICKER & SONS, Inc.
Poland Spring, Maine.



Ekwanok Country Club Famous for Golf
EQUINOX HOUSE
Manchester-in-the-Mountains
VERMONT
71st Season. Open June 8 to Nov. 1
Steam heat. Many recent improvements. 200 Rooms—150 with private baths. Direct Wire to N. Y. Stock Broker's Office.
Owned and operated by
MRS. GEORGE ORVIS
A. E. Morris, Mgr.
New York Office: Hotel Lorraine 5th Avenue at 45th St.

Yellowstone Park and Scenic Cody Road



Why Pay More?

11-Day Tour to Yellowstone	$147.50
15-day Tour to Yellowstone	$182.00
Alaska and the Yukon	
21-Day Tour to Bennett	$325.00
28-Day Tour to Dawson	$440.00
St. Lawrence River — Thousand Islands	
Quebec and Saguenay River	
14-Day Tour	$146.00
Glacier National Park All Expense	
13-Day Tour, 8 Days in Park	$196.50
California and Yosemite Park	
22-Day Tour	$271.00
Rocky Mountain [Estes] Park	
Two Weeks	$142.00
5 Tours to Europe.	

Write for Illustrated Folder.
THE POWERS TOURS
Room 25, 138 N. La Salle St.
Tel. Dearborn 7058, Chicago.

"THE PRIDE OF BROOKLINE"
Richest town, per capita, in the world
HOTEL BEACONSFIELD
D. W. KINSLEY, Manager
BROOKLINE, MASS.
Tel. Brookline 1379
The refinement of home, and the atmosphere of a club. Open the year round for transient and permanent guests.
Send for Illustrated Booklet

MISSISSIPPI, OHIO & TENNESSEE RIVER TRIP
LEAVES CHICAGO FRIDAY NIGHT, APRIL 27, AND JUNE TO OCTOBER
YELLOWSTONE PARK
15 day personally conducted Circle Tours, including Dinner, Colorado Springs, Salt Lake City, Cody Road
$182
Send for Circular.
LAUDER'S TOURS
5703 Maryland Ave. Midway 5845

COSMOPOLITAN TOURS
ATTRACTIVE SUMMER TOURS
Personally conducted — all expenses included. Standard Pullman sleepers used exclusively.
Eastern: Leaving every Monday, beginning June 25. Visiting Niagara Falls, Toronto, New York City, Atlantic City, Washington, etc. The best of the East $175.00
Western: Beautiful Canadian Rockies, California, etc. Leaving July 9 ..... $320.00, and August 6 ..... $326.00
Yellowstone: Yellowstone Park and Colorado, leaving July 8 and 22, August 5 and 19. Special 6-day Itinerary in Park $264.50
Europe: Series of tours, June and July ..... $745.00 up
Apply for Full Particulars to
Chicago Travel Bureau
733 Monadnock Bldg.
or
The Cosmopolitan Tours Co.
Cincinnati, Ohio
(Ask for Our 1923 Tour Catalogue)

14TH SUCCESSFUL SEASON
YELLOWSTONE
First Tour, June 16th
$179.50
WHY PAY MORE?
2 weeks' vacation, inc. rail fare, berth, 5 days in Park Hotel and side trips at Denver, Colorado Springs, Salt Lake, Cut Cody "Scenic Road." Return via St. Paul. Leaving every Saturday evening. Make reservations early
SANGER TOURS
17 N. La Salle St. Franklin 3925

Yellowstone National Park
GLACIER NATIONAL PARK — ALASKA — Personally Escorted Grand Circle Tours. Convenient leaving dates. Write for illustrated Folders. Register early. Parties limited to thirty people.
The Baker Tours
1444 Marquette Bldg., Chicago
Randolph 3104 and 5

CAMP IDLEWILD
MARCELL, ITASCA CO., MINN.
Minnesota's finest LITTLE camp for Rockies or outing. Don't decide without our folder and Chicago references. W. A. Stickler, Prop., 500 S. Barnsdale Blvd., Chicago. Ph. Rosalie 9220



Swing along with style—in comfort—you may now!

Shoes of fascinating style and daintiness of line . . . with a new and exclusive arch construction that assures *absolute comfort.*

Johansen's Feeture Arch Shoes for Women signalize a new era in footwear . . . . here are shoes that finally and successfully combine *style* and *comfort* without sacrifice of either.

Wolock & Bauer announce new departments in their three stores, to be devoted to the sale of these shoes . . . Wolock & Bauer commend and endorse this footwear as the ideal *style and comfort* shoes for the woman of today.

Women who have found difficulty in securing shoes that *look right* and *feel right* . . . . women who require smart shoes but whose feet have revolted through lack of proper and adequate arch support . . . are definitely certain of style and comfort satisfaction when they wear Johansen's Feeture Arch Shoes.

That simple, wonderfully effective device in the illustration at the left is built right into the shanks of the shoes . . . and does its work perfectly, without the slightest disparagement to the appearance of the shoes.

The ultra-smartness and the quality leathers and fabrics of Johansen's Feeture Arch Shoes will infinitely satisfy your requirements of style and value . . . . while the Feeture Arch will make walking an indescribable delight.

See These Wonderful Shoes at Your Earliest Opportunity!

Johansen's Feeture Arch Shoes for women are sold exclusively in Chicago by Wolock & Bauer. The three convenient W & B stores on the north, west and south sides make it possible for any woman in Chicago or Chicago's suburbs to possess a pair of these wonderful shoes . . . .

Shoes of Superior Style and Solid Comfort!

Orders by mail will be given prompt, careful attention

JUST FIVE OF THE VARIED STYLES ARE ILLUSTRATED BELOW

The Johansen's Feeture Arch trademark is legibly stamped on the sole of each shoe.

That patented arch of Johansen's Feeture Arch Shoes insures rigid structure while the weight of the body is upon it . . . yet pliable and flexible the moment the weight is lifted. The Feeture of the Arch is the hinge-like part that yields to the natural movements of the foot muscles and yet provides staunch support to the arch.

Johansen's Feeture Arch resists the direct downward footpressure, yet—

—is flexible enough to allow the natural walking movements of the feet.



Style 1001—Brown kid oxfords, Cuban heels, $9.50. Style 1000, black glazed kid.
$8.50



Style 6031—Patent leather strap slippers, with fashionable box heels. Very smart lines.
$9.00



Style 6029—Dull glove kid oxfords, with walking heels. Exceptional quality kid.
$9.00



Style 6030—Patent leather walking oxfords. Smart and serviceable. Extraordinary value.
$8.50



Style 6032—Beautiful dull glove kid strap slippers, with desired box heels, as illustrated.
$9.50

Johansen's *Feeture* Arch Shoes

SUPREME *in* STYLE
SUPERIOR *in* QUALITY
MODERATE *of* PRICE
UNEQUALED *for* COMFORT

Ideal Shoes for the Woman of Today!

WOLOCK & BAUER

"SHOES OF THE HOUR"

THREE STORES IN CHICAGO

4636 SHERIDAN ROAD

3333 ROOSEVELT ROAD

6757 STONY ISLAND AVE.

PART 8

Chicago Sunday Tribune.

THE WORLD'S GREATEST NEWSPAPER

WANT ADS

APRIL 29, 1923.

DEATH NOTICES

Will Be Found on Page 10, Part 1.

For Other Classified Ads See Page 14, Part 2.

INDEX TO CLASSIFIED ADVERTISEMENTS

	Page.
Arts and Antiques	30
Auction Sales	1
Automobiles	26, 27, 28
Automobile Loans	28
Barter and Exchange	11
Billiard and Bowling	11
Board and Lodging	12
Books Wanted	12
Boats, Yachts, etc.	30
Books and Magazines	17
Building Material	Part 2, 14
Cars for Sale and Wanted	28
Chemicals	28, 30
Cleaning Service	30
Coupon Personals	17
Cameras and Kodaks	25
Clothing	17
Cemeteries	Part 1, 10
Clothing, Furs, etc.	30
Coal and Lumber	1
Contracts to Let and Wanted	7
Credits	7
Dancing Schools	11
Employment Agencies	11
Dogs, Birds, Poultry, etc.	30
Dressmaking and Millinery	11
Electric Fixtures	11
Financial	Part 2, 14
Help Wanted—Male	2, 3, 4, 5, 6
Help Wanted—Female	8, 9, 10, 11
Hairdressers' Services	11
Horses and Carriages	11
Hotels	12
Household Goods	17
Instruction	11
Jewelry, Watches, etc.	25
Lost and Found	28
Legal Notices	1
Lifts and Heavy Manufacturing	28
Lost and Found	1
Machinery and Tools	28
Miscellaneous	30
Mortgages	Part 2, 14
Motorcycles and Bicycles	28
Monuments	Part 1, 11
Musical and Dramatic	12
Musical Instruments	17
Office Devices	1
Parcel Post and Express	25
Patents, Patent Attorneys	25
Pawnbrokers	28
Personal	1
Photo Supplies	28
Plants, Trees and Seeds	17
Plumbing, Heating & Fixtures	30
Printing Machinery and Supplies	25
Real Estate—	
Central	18
Apartments	18, 19
Business Property	19, 20
Business to Let	20
Vacant	21, 22
Manufacturing Property	22
Oak Park, Austin	23
Suburban	22, 23, 24
Calumet District	25
Acre Property	24
Out of Town	24
Resorts	24
Farm Lands	24, 25
Country	25
Wanted	25
For Exchange	25
Lots	25
Roommates	12
Safes	30
Sewing Machines	11
Situations Wanted	14
Sporting Goods	1
Stocks and Bonds	28
Store and Office Fixtures	30
Stoves	Part 2, 14
To Rent	11
Typewriters	11, 12
Houses	13
Resorts	13
State	13
Stores	13, 16
Office and Studios	16
Manufacturing Property	17
Other Cities	17
Hotels	17
Flats and Lofts	16, 17
Buildings	17
Farms	17
Rents, Average, etc.	17
Trade Schools	7 and 10, 11
Trunks, Bags, Suitcases	25
Typewriters and Supplies	11
Undertakers	Part 1, 10
Wanted—To Rent	12, 15, 16, 17

HOME WORKERS' SERVICE.

WE CLEAN ANY CLOTH UPHOLSTERED furniture and restore it to its original shape by our exclusive dry cleaning process. WORK DONE AT YOUR RESIDENCE. References: Selby & Sons, Mandel Bros., Revell Bros. and other shops. ROSAITCH CO., Dearborn 5838. MOTHS THOROUGHLY EXTERMINATED.

UPHOLSTERING

and Furniture Repairing at your home if desired; reasonable; workmanship; with good reference; old established. 1 call in any part of the city. Evanston, and Oak Park. H. WERNER. Phone Rockwell 7697.

SLIP COVERS.

Special for this week. 3 piece sets of Belgian linen, $16.50; velour, $19.50; striped damask, $27.50. Our covers are all guaranteed. Call at 3 Van Buren 2273 for samples and free estimate. Luxe Decorating Co.;

South Side Slip Cover Co.

3 pc. set in denim, $15; other materials reasonable; work guaranteed. We go all over. Drexel 2670. 20 yrs. with S. Karpen Bros.

Spring Cleaning Service.

Upholstered furniture dry cleaned at your home by appointment; strictly high grade work at reasonable prices. Novelty Cleaners. Fairfax 6177.

CHAIR RECANER.

Call Wm. Burham, 3124 Prairie-av. Tel. Douglas 3042. Price, $1.50 and up.

Draperies, Bed Sets, Etc.

Made reas. remodeling; work guar. Phone Belmont 3188. MISS BURNS, Edgewater 3660.

SLIP COVERS FOR FURNITURE; 3 PIECES made to order; special this week only; in Belgian striped linen, $17.50; best work in and guaranteed; 25 yrs. exp. Phone Rockwell 1078. Rosenthal Slip Cover Co.

WE CLEAN YOUR UPHOLSTERED FURN. and make it like new; work done at your home; estimates cheerfully. $6. Wonder Cleaning Co. Midway 8713.

HIGH GRADE FURNITURE MANUF. UPholstering, repairing, refinishing, and antique Wood Products Co., 546 Webster.

SLIP COVERS—3 PIECE SET, IN ALL COLors, $11.50; also 3 piece set in Belgium linen, $15. State 7, Dorcy 0426.

UPHOLSTERING DONE AT YOUR HOME. ESTIMATES. N. P. JENSEN. Wabash 6212.

CONTRACTS TO LET AND WANTED.

CARTAGE CONTRACTOR

who can furnish five or six dump trucks for steady hauling of sand and gravel in Chicago. Address G E 138, Tribune.

GENERAL CONTRACTOR TO REMODEL residence into hotel; must give bond; give plans No. Address G P 566, Tribune.

MASON WANTS CONTRACTS FROM BUILDing Contractors; Address P 529, Tribune.

PLUMBING, HEATING & FIXTURES.

LARGE STOCK NEW HOT WATER AND steam boilers and radiators for immediate delivery. Also pipe and fittings for installing complete plants, large or small; estimates given free of charge. Address H P 324, Tribune.

HIGHEST QUALITY MATERIAL, WHOLEsale prices direct to consumer; 4 gallon Pemco Furnace Cement, $1; supply Co., 490 Milwaukee, 461 N. Halsted. Hay. 1018.

GAS, PLUMBING & HEATING SUPPLIES at wholesale prices to contractors. A. Karol & Sons Co., Kedzie & Polk. Ked. 9440.

FOR SALE—CALORIC FURNACE NO. 480, used one season; must sell right away. Can be seen at Crawford 2510, Monday eve.

FOR SALE—2 ROBINSON FURNACES, NO. 240 and 244, Kedzie 0060.

FURNACE—GOOD CONDITION, CHEAP. 1411 Hollywood-av.

2 ROBINSON FURNACES, LIKE NEW; cap. 6043 Morton-av. S. Pk. 2737.

SEWING MACHINES.

SINGER SEWING MACHINES, ALL STYLES, $10, $15, $20, $35; easiest credit terms in city. 2220 S. State. Drexel 0426.

FOR SALE—FINE OLD COLLECTION GUNS and sabers; some modern; best offer takes. Lake View 6149.

FOR SALE—BRAND NEW, UNUSED ELEC. portable Singer sewing machine; $55. Marsh. 6427. Rowe-st.

WANTED, DROP HEAD CABINET STYLE, $15; store. 3058 Madison-st. FOLEY.

BUILDINGS FOR SALE & WANTED.

REAL ESTATE OFFICE.

16x18, built by Karr Portable Co.; two of these; also flagpole 35 feet; also 2 30 feet by 10 panel metal signs, built by Cusack Co. 2154 S. State. Tribune Bldg.

STOCKS AND BONDS.

FOR SALE—$21,000 FIRST MTG. 6% REAL estate bonds on Chicago property at a sacrifice. Fox River Valley State Bank, McHenry, Ill.

CASH FOR LIBERTY BONDS—
Also German, Lithuanian, Polish bonds. Foreign drafts by mail or wire. Foreign Money, J. S. LOWITZ, 313 S. Clark.

LOST AND FOUND.

TO FACILITATE THE RECOvery of lost articles The Tribune's Public Service Bureau at 11 South Dearborn Street maintains an index to all "lost and found" ads printed in The Tribune during the last three months.

If you have found a cat or a car, a dog or a diamond, and have not located the owner through the "lost and found" ads in today's Tribune, call and go through the "lost and found" index at the PUBLIC SERVICE BUREAU, 11 S. DEARBORN-ST.

ABSTRACTS AND PAPER—LOST—IN TRANsit from Monroe and Clark to Michigan-av. and South Water-st., the property of H. L. Frank. Suitable reward. Return to Room 232, 308 N. Michigan-av.

AIREDALE—FOUND—BRASS BUTTONS ON collar. Sunnyside 5567.

AIREDALE—LOST—YOUNG FEMALE, BLK. body; reward. Diversey 6470.

BAG—LOST—BLACK LEATHER, ON HARrison-st. car, by student; contains laundry. Reward. Phone Lakeview 8010.

BAG—LOST — GOLD MESH; SUN. EVE.; con. lady's watch and change purse; reward. Call Spaulding 2865. Louise Weinhert;

BILLBOOK—LOST—LARGE, BLACK, CONtaining currency, Masonic and Chicago Athletic cards; very ample reward. Address D 134, Tribune.

BILL FOLD—LOST—BET. 63D ST. AND 50TH and Indiana; containing R. I. and L. C. R. R. pass and $10. Reward. Drexel 5509.

BRACELET—LOST—SATURDAY, BETWEEN Buena and Sheridan l. station; flexible, gold; two diamonds, sapphire; valued keepsake; reward. Lake View 2484.

BRACELET—LOST—DIAMOND AND SAPPHire, Mon., April 23, in Cooper-Carlton hotel or vicinity. Reward, no questions asked. Harrison 2154.

BRIEF CASE—LOST—FRIDAY; BLACK leather; on the Midway; marked Standard Oil. Call MR. HODGWALL, Har. 9200. Reward.

BRIEF CASE—LOST—LEATHER, THURSday, on Lincoln-Clark car. Phone Monday, Wabash 0830.

CAT — LOST — ORANGE ANGORA MALE, front teeth missing, Wed. night, Oakdale and Broadway. Return to 612 Oakdale or Ph. Bucking. 7284. reward.

CAT—LOST—YELLOW ANGORA; THURS. Apr. 26; mother of 4 small kittens. Return to 508 Wilson-av., 1st apt. to rear.

CHOKER—LOST—MARTEN, FRI. EVE., ON Edge. Chi. motor bus, Rew. McMahon, Midway 2947.

COLLIE—LOST—TAN AND WHITE BREAST; male. Child's companion. Vicinity Lawrence and Oakley. Liberal reward. Ravenswood 0680.

CUFF LINK—LOST—GOLD, INITIALS E. W. on Evanston train going north, Thurs. morn. Call Kenwood 2338.

DOG—LOST—FAMILY PET, BLACK COLLIE, 9 mos. old, white collar, white feet, tip of tail and narrow white stripe over nose to collar. Reward for information. DR. SCHENDEL, 1562 Milwaukee-av., Chicago. Armitage 4331.

DOG—LOST—MONDAY, MALE BEAGLE HD., 10 mos. old, black and brown, white neck, feet and tip of tail. Answers to Sport; Reward. Austin 6122.

DOG—LOST—AIREDALE, FEMALE, FRIday a. m., vicinity Wilson and Rockwell. Reward. Irving 4779. 4538 Irving-av.

DOG—LOST—SMALL FEMALE AIREDALE, black back, yellow body; ans. Lassie; rew. Ph. Juniper 1351.

DOG—LOST—SACHSHUND; REWARD. MA. ZAHN. Phone Oakland 7329.

DOG—LOST—BLACK AND TAN. JOSEPH is without his pal. Call Kildare 6440.

DOG—LOST — WHITE COCKER SPANIEL, black collar. 1032 N. Dearborn. Reward.

EARRING — LOST — APRIL 16, BETWEEN Bryn Mawr and Loyola; old gold. Reward. Sheldrake 1081.

RING—LOST—A FOUR STONE DIAmond pendant; liberal reward. Wineman Bros. Room 1637, 175 W. Jackson-blvd.

EARRING—LOST—DIAMOND AND PEARL ON Grand, near 39th. Ph. Drexel 1917; reward.

EARRING — LOST — FILIGREE SILVER; reward. Ph. Superior 4378.

EMBROIDERED SCHERF — SET—LOST— Friday aft., April 27; $5 reward if rst. to Room 609, 40 N. Dearborn-st.

ENVELOPE—LOST—LEATHER ENVELOPE case, valuable papers inside. April 26, between Cooper-Carlton and 35th and Grand-blvd. Suit, reward. Midway 4163.

EYE GLASSES — LOST — WHITE GOLD mounting; Almer Coe case. Rew. Ken. 3029.

FOX TERRIER—LOST—WIRE HAIRED, BLtan, and white; tag No. 6469. Reward. 3 ALOFFLER, 1800 Belmont-st. 2809.

FRATERNITY PIN—LOST—REWARD. PH. Central 1433 or Dorchester 9295.

FUR CHOKER — LOST — BETWEEN LOOP and 45th-st. and Grand; or on bus to Edgewater; rew. Kenwood 2903 or 826 E. 45th. 3d.

FUR—LOST—TWO STONE MARTEN FRI. a. m., Mich.-av. Ph. Republic 2282. Rew.

GLASSES—LOST—TORTOISE RIM. RE. ward. Boulevard 4634.

HAND BAG — LOST — LARGE PATENT leather, with keys and money, on street car. Reward, Austin 2362.

HAND BAG — LOST — BLACK PATENT leather, with keys and money, on street car. Reward, Austin 2362.

MONEY—LOST—$5 GOLD PIECE, ENAMELed initials, A. J. S. Name Cora on bar. Rew. Spaulding 4218.

MOTORCYCLE—FOUND—NEAR HIGHWOOD, Ill. Owner may claim same upon identification. Apply to Station Hospital, Fort Sheridan, Ill.

NECKLACE—LOST — PEARL, BETWEEN Mich.-Marshall Field's and Randolph. Reward. Wellington 5884.

NOSE GLASSES—LOST—BETWEEN KIMbark and Ellis-aves., on 55th-st., University-av. and 54th-st.; one tortoise shell, on black ribbon. Reward. Address G C 336, Tribune.

PAPER—LOST—FROM 16 O'CLOCK TRACTION st. betw. Kinzie and North-av. If finder will return paper, he may keep all other valuables. The papers are not useful to any one but N. Josh Frank. 138 W. Kinzie-st. Edgewater 0397. Reward.

PENCIL—LOST—GOLD. INITIALS G. D. S.; also gold Cof watch chain key. Reward, GEORGE SMITH, 112 S. Adams-st.

PIN—LOST—CHI OMEGA. NAME MARIE Meyers on back; also Masonic 32d degree pin; N. or downtown; reward. Superior 5408.

PIN—LOST—GOLD BAR; DIAMOND, PEARL and sapphire setting; loop district; Wednesday morning; liberal reward. Graham, Harr. 7027.

PIN — LOST — WED., PLATINUM GOLD back, green stone; reward. Tel. Lakeview 3470.

PIN—LOST—EASTERN STAR, WITH DIAmond, Sun., April 22. Mrs. NETTIE B. BILLS, Kenilworth 4690.

POCKETBOOK—LOST—SMALL, BLACK, ON either Montrose or Lincoln-av. car, about 5 p. m. April 25th, containing jewelry and money. Finder will be liberally rewarded. Phone Beverly 0606.

POCKETBOOK—LOST—PATENT LEATHER, containing keys, money and watch, in Wilson-av. and Broadway, or between Malden and Loren Miller's. Reward. Reg. Pk. 3361.;

POINTER, FEMALE—FOUND. STEWART 4003. 3 PFEIFER, 7411 Calumet.

PRINTER'S PROOFS—LOST—MARKED F. J. Bingley & Co.; reward. Wabash 7192.

REED-SIMON TYPESETTING CO., 732 Sherman-st.

PURSE—LOST—SILK MOIRE, CONTAINING plat. wedding ring and about $12; finder please keep money for reward and phone Midway 2184.

RING — LOST — MAN'S DIAMOND RING, plat. mount.; vicinity of 47th, State, or 31st, Indiana. $50 reward or more if in good condition. 317 E. 31st. Rm. 209.

RING—LOST—DIAMOND QUESTION MARK, keepsake from deceased fiancee; liberal reward for return. Ph. State 6500.

RING—LOST—RUBY CENTER DIAMOND cluster, platinum ring; liberal reward. Ph. Main 3091, or Superior 6784.

SATCHEL—LOST—B. D. S. SIDE. REward. Ph. Hyde Park 1389.

SCARF—LOST—REWARD. PH. DEAR. 6732.

week day. Mink; dropped 4636 Lake Pk.

STRING OF PEARLS—LOST—IN OR NEAR Northwestern station, Sat. Call Sunday, Main 2753. Miss Meabey, rew.

TIRE—LOST—32"X4" GOODRICH SILVERtown cord with rim and black cover. April 20. Liberal reward, no questions asked. Phone Superior 8880 or Riverside 439-J.

WATCH—LOST—LADY'S GOLD, ON LAKE Park or 35th. initials M. F. M. is back. Call Oakland 5143. Reward.

WATCH — LOST — PEAR SHAPED ON pearl chain, on Roosevelt. Rew. Rock. 7330.

WRIST WATCH—LOST—SWISS, SQUARE, with rounded corners, yellow gold. Finder will be liberally rewarded. W. E. WEBSTER, 1375 Wellesley. Telephone Main 2828.

WRIST WATCH—LOST—ON HALSTED, BET. 12th and 35th; black silk strap; lib. reward. BOHM, Edit. Rms. Journal.

WRIST WATCH—LOST—WHITE GOLD; INitials A. B.; reward. Keep.

WRIST WATCH—LOST—HAMILTON KEEPwatch; reward. Address G P 215, Tribune.

SPORTING GOODS.

WANTED — STUFFED HEAD OF ELK, moose and deer; also stuffed animals or fish for hunting lodge. Address M B 102, Tribune.

PERSONAL.

PERSONAL—SAMUEL CROUCH OR ANY one knowing his whereabouts will please communicate with his mother, Mrs. Sarah G. Crouch, 823 Noble-st., Los Angeles, Cal., or with the Security Trust & Savings Bank, Los Angeles, Cal., L. R. Howe, Assistant Trust Officer. Mr. Crouch is about 63 years of age, weighs 160 pounds, dark brown hair, gray eyes, and is a veterinary by profession.

PERSONAL—ANY PERSON KNOWING THE address of Frank J. Kotlenzar, 2536 Diversey-av. and 2137 Armitage-av., or Karl Harrow, 4164 Drexel-av., formerly with David B. Cohey Steel Co., will confer a favor by phoning Virginia Sarnoff, Vincennes 3877.

PERSONAL—YOUNG MAN WILL ACCOMpany auto party to west coast. Can help drive. Will pay own personal expenses and share gas and oil bills. Exchange references. Will go early in May. Address A A 41, Tribune.

PERSONAL—TOURING THE EAST IN SEpt.; leave July 10. Would like to get in touch with married couple, share expenses; references exchanged; camp out. Address D 309, Tribune.

PERSONAL—NOT RESPONSIBLE FOR ANY debts contracted by any one except myself. BILLIE GOODWIN, 58 W. Washington-st.

PERSONAL—I WILL NOT BE RESPONSIble for any debts contracted by anyone other than myself. J. S. GRIGGS.

PERSONAL—"I PROMISE NO TROUBLE."

PERSONAL—A. M. T.: FOR YOUR WIFE'S sake please write.

PERSONAL—DEAR J. B.: SO GLAD TO hear from you. Why don't you write? Mary.

PERSONAL—WANT INFANT BABY GIRL for adoption. Call Normal 7817.

CLUB AND ASS'N MEMBERSHIP.

GREEN VALLEY COUNTRY CLUB—
WHEATON, ILL.
THE HUNDRED DOLLAR GOLF CLUB.
$110 per year, including war tax, covers all expenses. No initiation fees, no assessments. Formerly Wheaton Golf Club. 18 hole course. 15 years old. 18 first class greens; 25 room club house; good meals; sleeping accommodations. Moderate priced hotel service. Live at your club. Roosevelt-rd.; concrete all the way. Over 100 trains daily. C. & N. W. and Aurora-Elgin Electric; 25 ride tickets. Jitney service or 12 minute walk. Open for inspection all year. Membership limited to 300 people and ge. Phone Wheaton 91. Chicago Office, Room 712, 31 N. State-st. Phone Randolph 4049.

E. KELLY, Pres.

FOUR SEASONS CLUB.

Exclusive party leaving for Wisconsin week end, Friday, May 18, guests invited. For reservations call Buckingham 5842.

FOR SALE—MEMBERSHIP IN ONE OF THE finest golf clubs in the city located on northwest side. Can be reached in 30 minutes from the loop. New clubhouse. Telephone during bus. hours, Brunswick 2901.

FOR SALE—GOLF CLUB MEMBERSHIP in prominent North Shore club; price reasonable; terms could be arranged to suit purchaser. Address E 114, Tribune.

WILL TRADE FULL PAID MEMBERSHIP in South Side Golf club, on Illinois Central, for North Side Golf club membership. Address E 114, Tribune.

NORTH SIDE GOLF CLUB MEMBERSHIP for Sale; good club; good course; convenient; $1,000. Worth more. Phone C. R. Dashiell, Calumet 7300.

FOR SALE—MEMBERSHIP IN VERY PROMinent northwest side golf club; $1,500 value. Can use till May 1st. Address G O 263, Tribune.

MEMBERSHIP FOR SALE—OLDEST AND best club, southern district. Reasonable. Address G O 273, Tribune.

SOUTH SIDE TENNIS CLUB MEMBERSHIP very reasonable to right party. Address E 69, Tribune.

FOR SALE—CHEAP—MEMBERSHIP IN Chicago Real Estate Board. Address H B 250, Tribune.

WANTED—MEMBERSHIP, NO. OR SO. SIDE Golf Club. Address G E 224, Tribune.

PARCEL POST AND EXPRESS.

SPECIAL SALE—PRICES INCLUDE POSTage. Grapevines, 10 assid. varieties, strong, hardy plants, $1; 10 currants, $1.25; 5 apple trees, 10 to 11 ft., $1; 25 asid. for summer, $3.50; 50 asparagus, $1; 10 Bridal Wreath, 12 to 15 ins., $1.50; 10 Hardy Phlox, $1; 100 $3.50. Write for price list. Big Rock Nurseries. Big Rock, Ill.

ALL WHITE NONFERTILE EGGS SHIPPED parcel post or express direct to you at 34 cts. per doz., shipping charges prepaid, furnish cases for 30 doz. lots; for smaller lots send your own cases. Eggs are guaranteed to be the best money can buy. ANTHONY MILLER, Elkhart, Ind., R. 4.

EARNEST'S HONEY AND PEA-NUTS SEND me $1 23 for 5 pound can of the finest honey you ever tasted. 30 pound can $5.20. Both thick black walnuts, $1.50; large hickory nuts, $1. All prepaid in 2d zone. E. B. ROSA, Route A, Monroe, Wis.

PURE MAPLE SYRUP—BUY ABSOLUTELY pure syrup direct from up to date sanitary camp; made from clean, pure sap and cleaned entirely by filtering; quarts, $1.75; 5 qts., $2.50; gal., $4, prepaid. JOHN COOK, Route 3, Goshen, Ind.

VERMONT MAPLE SYRUP, $2.75 GAL., 5-10 more, $2.50 gal. 1, 2, or 5 sample qt., $1, delivered. 1923 crop. Farmhaid Farms, Bo, Royalton, Vt.

TREE RIPENED GRAPEFRUIT DELIVERED, express paid; regular boxes, $6.50; half boxes, $3.50.

WOLVERSTONE GROVE, Winter Park, Fla.

HONEY—CHOICEST QUALITY, 5 LBS., $1.50; 10 lbs., $2.50. Harold Sd zone, L. W. MUNDHENKE, East Dubuque, Ill.

EGGS—MICHIGAN SELECT, FROM NEST TO table, by parcel post, 40c doz. W. N. BARNARD, Sawyer, Mich.

GOAT MILK DELIVERED, 75C QUART, triweekly. Phone Kedzie 0275.

DANCING SCHOOLS.

RICHARD O. KANDLER

Affiliated with
THE AARISTO STUDIOS.
B. 25, 2d fl. Auditorium Bldg., 431 S. Wab. Woodlawn Branch, 6240 Kimbark-av., at 63d. Ph. Wabash 4564. Hyde Park 3000.

SIMPLE PRACTICAL STEPS
FOR BEGINNERS.
SMART DASHING FOX TROT
AND TANGO STEPS
FOR EXPERIENCED DANCERS.
PRIVATE LESSONS AT ANY HOUR.
DAILY OR SUNDAY, BY APT.
CLASSES:
TUES. FRI. EVES. ALSO SAT.
AND SUN. APTS. DOWNTOWN.
THURS. EVE. IN WOODLAWN.
We have a class of Stage Dancing.
Call Harr. 2421, for general information and appointments. Richard O. Kandler, Dir. Member Am. Nat. M. of D., Vice Pres., Chi. Assn. N. of D. Ladies and gents who appreciate good style ballr. poise and dash may join our adv. classes, which will terminate in privs. dancing club. Personal interview desired.

P. S.—Our magnificent studios and ballroom, 1901-2 Capitol Bldg., N. E. cor. State and Randolph, will be ready in several days.

NATIONAL ACADEMY.
MODERN DANCING.
4 PRIVATE LESSONS, $3.
8 CLASS LESSONS, $2.

24 Door Auditorium Bldg., 431 S. Wabash. Tel. State 4564. Wabash 3561.
40 LADY AND GENTLEMEN INSTRUCTORS
10 A. M. to 11 P. M. Daily and Sunday.

VIRNA HARMAN WALKER.

LEARN TO DANCE
IN PRIVATE STUDIOS.
LATEST STEPS TAUGHT.
In Loop, 10 a. m. to 11 p. m. Tel. Wab. 6145
2d floor, 167 W. Van Buren, N. W. cor. Wabash.
4 PRIVATE LESSONS, $3.

LEARN TO DANCE.

Fox Trot, One Step, Waltz, Two Step, guaranteed in 3 private lessons. Stage dancing taught in all kinds. Dancing academy. IDEAL STUDIOS, 17 N. Crawford (7 doors north of Madison). Ph. Van Buren 2401.

PRIVATE LESSONS. HOME STUDIO: 4 P. M. MADOS-JOHNSON STUDIO: 443 N. Clark, nr. Ill. Dearborn 0123. 4 P. M. Ad. Th. Cottage. Douglas 2763. 3811 Grand-blvd.

BALLROOM DANCING—EVERY SATURday night; ten cents; 25 teachers; class lessons, Mon. to Fri., 8 to 11; p. m.; 50c; dancing, 5 for $5. PROF. THOMAS, 59 E. Van Buren; office 316. Wab. 2394. Open Sun. 1 to 5.

LANGMEYER'S STUDIOS,

1014 MICHIGAN-AV. AT 11TH-ST.
4 PRIVATE LESSONS, $3.
DAILY AND SUNDAY, 1 TO 11 P. M.
CLASSIC, TOE IN LIGHT SPANISH OR Plastic, soft shoe, eccentric, oriental, fancy stage, society dances, Jacobsen's Schools, Est. 35 years, 30 Auditorium Bldg. Harr. 1207.

LEARN TO DANCE CORRECTLY; TAKE private lessons now. TERESA DOLAN, 5401 Cottage Grove-av. Hyde Park 6852.

BALLROOM 3 LESS. FOR $2. STAGE dancing taught. Thomas, 59 E. Van Buren, Room 316.

MARIE HELENE SANDER STUDIO—
Private instruction, 10 a. m. to 9 p. m. 17 N. Wabash-av. Phone Dearborn 4302.

BETTY CARL DANCE STUDIO—605 KIMball Hall, 22 Jackson-blvd. Private instruction in ballroom dancing. Wabash 4824.

76 MINEOGRAPH GOOD CONDITION. HALF price. Address E 296, Tribune.

MARY KIEFER STUDIO. SPEC. RATES; privt. lessons. 1358 E. 53d-st. Fairfax 0909.

VACUUM CLEANERS & CLEANING.

ELEC. VAC. CLEANERS AT BARG. PRICES —Thor, $8; Premier, $12; Royal, $15; Fed. $18; Eureka, $20; Ohio, $20; Hoover, $25. Rem. 405 S. La Salle-st. State 7835.

ELEC. VAC. FED., $8; PREM., $10; OHIO, $15; Eureka, $15; Hot Pt., $17; Royal, $18; Apex, $23; Hoover, $25. Rm. 702, N. La Salle.

BARGAINS—USED VACUUM CLEANERS; reas. rates; also for rent. 3057 N. Sawyer, 2d floor, Jumper 6343.

MUSICAL INSTRUMENTS.

WAITE
SINCE 1869.
TRADE MARK.
AN UNUSUAL OPPORTUNITY TO BUY
GRAND PIANO
MONDAY ONLY
[OPEN UNTIL 9 P. M.]
If you can't call Monday phone Mr. Waite at Harrison 2308 for later appointment.

These goods must be closed out at once to make room for new sample instruments. Don't delay.

STEINWAY—Little used. Can't be distinguished from new. 5 ft. 7 in. size. Dull brown mahogany case. In perfect condition. PRICE A TEEPLE manufacturer's sample. Used only in display room. A fine grand, parlor size, mahogany.

VOSE & SON'S—Used, but in fine condition. An unusually fine tone. Perfect except keys slightly yellow; mahogany. PRICE A TEEPLE—Factory sample. Very fine. Small size [5ft]. Best grade throughout. Good for small living room.

STEINWAY upright. Just like new. You could hardly tell it had been used at all. Perfect in every way. Dark mahogany case.

LITTLE GRAND—New; brown mahogany case. Very pretty. This is the 4 ft. 8 in. size, the smallest made. Priced very low.

Terms as low as $15 MONTHLY

to honest folks on our PAYMENT REDUCTION PLAN [the most economical way to buy].

SAVE $100 TO $300

MONDAY IF YOU ACT QUICKLY.
RALPH B.

Waite Piano Co.

NOT A CORPORATION.
FOURTH FLOOR,
$18 S. WABASH-AV.
ENTRANCE, LIMAN ROOM 402.
McCLURG BLDG.
[Book Store.]

VICTROLA SPECIALS at CABLE'S

Slightly shopworn, used, and discontinued models, at big reductions.

STYLE.	VALUE.	SPECIAL.
Wm. and Mary Period.	$475.	$375.
Beautiful mah.		
No.	$350	265
Adam. Brown mah.		
No. 10	275	195
Rich mah.		
No. 11	225	165
Oak or mah.		
No. 10	150	115
Oak or mah.		
No. 10	125	65
Oak.		
No. 9	75	45

Terms as Low as $1 Per Week.
CABLE'S,
Victrola Department.
Open Evenings. Wabash & Jackson.

VICTOR AND BRUNSWICK.

Very slightly used or shop worn.
$250.00 Brunswick.....$150.00
150.00 Brunswick.....100.00
No. 10 Victor.....175.00
No. 11 Victor.....150.00
No. 11 Victor.....100.00
Many others, $30.00 up.
DIVERSEY MUSIC SHOP,
2748 N. Clark-st.

Attention!—Everybody.

Old Strad. violin, German, fine tone, 2 bows, $15; good cello, $25; fine clarinet, $15; silver cornet, $14; ukuleles, $1 up; U melody sax., $45; trumpet, $18; flutes, $5; half price. Free lessons, best teachers. Expert repairing, lowest prices. EUNICA, 1110 N. Clark-st. Sup. 0326. Open eve.

STEINWAY GRAND.
Beautiful small parlor grand size, dark brown finish, rosewood case, excellent condition and beautiful tone; $800.
WADE-TWICHELL CO.,
Inc.
311 S. WABASH-AV.
Home of the Sohmer Cupid Grand.

VICTOR BARGAINS.

Closing out surplus stock brand new genuine Victor-Victrolas at a clean from regular prices. Shaw Brown WYMAN PIANO CO., 604 Republic Bldg., State and Adams.

PIANOS RENTED.

All makes, very reasonable terms. Call and see them.
F. S. SPOFFORD,
730 Republic Bldg., State and Adams.

PLAYER PIANO—HERE IS A REAL BARgain; 8800 player piano for $295; $10 cash or easy payments; $5 or $10 down and $4 or $8 per month; this player in fine condition; we advise you to see this bargain today. Cut-Rate Piano House, 3201 Milwaukee-av.

FOR SALE—BEAUTIFUL PLAYER PIANO made by Cable & Nelson, walnut case, 88 note, like new, $275 cash, or $10 per month, including 40 rolls. Schultz Piano Co., 2255 W. Madison-st. at Oakley-blvd.

BRUNSWICK CONSOLE

with 25 record selections only used short time, greatly REDUCED. Terms. WYMAN'S, 604 Republic Bldg., State and Adams.

CHENEY CONSOLE,

Slightly damaged in case; big reduction; terms. F. S. SPOFFORD, 730 Republic Bldg., State and Adams.

CLOSING OUT

All Sonora and Vocalion phonographs. Prices greatly reduced. Terms. O. W. RICHARDSON CO., 125 S. Wabash.

PIANOS RENTED—
$2.50 MONTHLY
TO CAREFUL PARTIES.
$18 S. Wabash-av. Room 1, McClurg Bldg.

RALPH C. BRANCH, Phone Harrison 6761.

PHONOGRAPH—$67 TAKES MAGNIFICENT $190 SHERATON CONSOLE; used 7 mos. PITTSBURGH CUT PRICE PHONOGRAPH CO. 734 N. State-st. Open eve.

REDUCED FOR CASH. VICTOR, BRUNswick, Columbia and Sonora. WILSON BROADWAY MUSIC CO., 1142 Wilson, near Racine.

BARGAIN TO PARTY COMPLETING $6 monthly payments on fine $370 due on O'Neal's $850 piano. Call 210 S. Wabash.

FOR SALE—VOSE & SONS UPRIGHT PIano, mahogany case, with bench, $85 cash. 2254 S. Madison-st. at Oakley-blvd.

FOR SALE—$800 HOWARD APT. GRAND piano, 35 yr. guar., bought new 1919; $375 cash or will offer. Ph. Keystone 3253.

RELIABLE PARTY, NO CHILDREN, WILL store piano free for use. Bldrs-av. Address D 434, Tribune.

PHONOGRAPH—DANDY 3 COMP. CONSOLE style; mah., perf. cond.; fully equipped; wond. tone; fast pace, $70. Buck. 0898.

BEAUTIFUL MAHOGANY HAMLIN MAH. suite, 6358 N. Clark-st., studio. Call after 10 a. m. 1st floor.

BUY YOUR SAXOPHONES HERE AND GET 20 lessons free; also banjos, etc.; terms. CHRISTENSEN, 20 E. Jackson. Harr. 5670.

$85 TAKES ONE FINE XYLOPHONE; 4 octave, with resonators; made by J. C. Deagan. Write to Prof. Rauch, 6858 Winthrop-av.

FOR SALE—LARGE CAB. VICTOR VICTROla, like new; 150 fine records; $200. 1069 Foster-av. WALLACE.

WANTED—LESSONS. PRIVATE PHONOGRAPH; will make and lowest cash price. Address E 496, Tribune.

BEAUT. PLAYER PIANO, LIKE NEW; ALSO Sonora phono, used 4 wks.; will sell at great bargain. Atlantic 0189.

WILL STORE PIANO FOR USE; ARTIST-pianist will prefer grand; responsible; no children. Address E 581, Tribune.

FOR SALE—6 PIANOS, CALL MON. LINcoln Turner Hall, 1005 Diversey-pkwy.

SEEBORG ELECTRIC PLAYER. 180 PIECES; 2 months. Seeley 0453.

OAK UPRIGHT PIANO, STANDARD MAKE; will sell reas. Drexel 5386.

$150 VICTOR VICTROLA FOR $85; MAHOG. cabinet; 2 yrs. old; perf. cond. Sunny 0673.

FOR SALE—PIANO AND VICTROLA, $40 each. 3926 Indiana-av.

RESP. PARTY WILL STORE GRAND PIANO for use; no children. Sunny 7353.

PHONOGRAPH, GENUINE WALNUT CO-lumbia, and records, cheap. So. 5h. 0614.

LOUIS XV GRAND PIANO, LIKE NEW, only $506. Payments. 3717 Wilton-av.

PIANO, UPRIGHT, PIANO, GOOD cond., reas. 4638 Vincennes. Kenwood 2024.

DON'T TRADE YOUR GOOD PIANO; HAVE player installed. Superior 6318.

WANTED, CABLE OR WILLIAMS EXCH. MY Victrola. Pn. Lake View 1390.

PIANO, WAGNER, MAH., UPRIGHT, PERfect condition, $200. McLean-av.

ITALIAN MAH. UPRIGHT PIANO, 200 YEARS old, big bargain, $250. Lake View 4676.

GOOD EMERSON PIANO; WILL SELL cheap. 9040 S. Robey.

SPLENDID KIMBALL UPRIGHT, COST $400. perf. cond., $200. 2246 Leland.

FOR SALE—UPRIGHT PIANO. GOOD CON.; $40. Piano House, 3258 N. Halsted.

$

SITUATIONS WANTED—MALE.

Executives and Managers.

Young Factory Executive.

Have in last 9 years advanced myself from Mech. Draftsm. and Designer Spec. Machy. to Assistant Superintendent directly responsible to Genl. Mgr. for Production, Employment, Maintenance and improvements of largest Agri. Metal Wheel plant in middle west.

Am natural born mechanic, a thinker and by virtue of my personality have won the respect and confidence of my men and my organization to the extent of having passed through the high pressure of 1920, crisis of 1921 and 1922, and again back to apparently a bumper year for 1923 without the sinfulest labor disturbance.

I am seeking change because I wish to connect with a progressive concern having a STANDARD LINE OF MFG., where my visible future will be commensurate with my past record. I am particularly anxious for a personal interview with any executive who feels that I may be the man he is looking for and can arrange to be available Aug. 1. Am 30 years old, married and have 2 children. Address J W 50, Tribune.

Factory Superintendent.

Production supt. up to date in all fact. details, capable mgr. of employes, best of references; a master mechanic of proven ability; machine and tool designer, inventive genius; pushes work fast, without friction; a thorough pract. broad educated and exceptional, able fact. executive; org. system, stock room control system, able to run plant at lowest expense, design rapid production methods. Address E 384, Tribune.

FACTORY MANAGER

ce PRODUCTION MANAGER, for a well established company. I am 35, married, and in the best of health. Have 17 years of experience and know this important branch of a business from A to Z. My record is clean and represents one success after another. Let me tell you about myself and what I have accomplished for others, including two of America's foremost automobile companies. Address M 212, Tribune.

ADVERTISING—SALES.

Advertising and sales promotion man of 14 years exp., ranging from advertising manager to copy writer, agency executive, and sales counsel, seeks organization where his broad exp. can find full play—with manufacturer or agency. Practical knowledge of merchandising, field investigations, mediums, sales plans. If your product or service provide sound basis for expansion phone Spaulding 1517 or address E 350, Tribune.

FACTORY EXECUTIVE.

Up-to-date in plant lay out, equipment and tool design, purchasing, production, and equipment; ability to analyze, organize, and systematize; reduce operating cost, accelerate production; factory labor, piece work cost systems, material classification, routing in manufacture, and efficient care and maintenance of building and equipment. Address D 360, Tribune.

SALES EXECUTIVE.

Can organize and profitably manage your sales department. 12 years' selling experience, including handling and training men and by mail. Analyze markets and potential demand. 37 years old, married

WANTED—MALE HELP.
Stores and Offices.
CORRESPONDENT.
...idid and unusual opportunity for young ... 23-28 yrs., who likes to write, need ... have had much actual experience; ... who feels has never had chance to show ... ability to write human nature stuff, must ... studied letters though and be a student ... sell as a hard worker with ideas. ... is the biggest chance of your life to ... me a big man—and eventually work into ... executive position. ... write fully showing your ability, giving ... religion, nationality, experience, etc. ... ress F H 372, Tribune.

COST ACCOUNTANT.
...ior, for large West Side corporation; ... class working conditions and excellent ... for advancement; state experience and ... imum salary desired. Address H J 199, ... une.

...T CLERK—HIGH SCHOOL EDUCATION ... 23 to 30; must be experienced and ... able on detail work; prefer man with ... iting office experience; state age, experi- ... , and salary expected. Address G E 281, ... une.

...DIT MANAGER. ASSISTANT.
...e department store furniture installment ...erience preferred; exceptional good open- ... and future. State full experience. Ad- ...ss H K 322, Tribune.

...DIT MAN—TO HANDLE CHATTEL ...ortgages, loans, and pass on credits; must ... e credit experience and understand book- ...ping; state age, experience, reference, and ...ary. Address G O 334, Tribune.

...PLAY MAN—ONE WHO CAN PRODUCE ...istic or strong selling merchandise dis- ...; must be especially neat and rapid ... writer. No "rovers" or "temporary ... artists" wanted. It's a hard job but ... a good one for the right man. Send ... five details, state salary. S. C. ...LEN CO., Ottumwa, Iowa.

Elliott-Fisher Bill Clerk.
...od opportunity for young man in office ...arge manufacturer; state age, experience, ... salary desired. Address F A 398, Tri- ...une.

ENTRY CLERKS.
...ung men, over 17, who write a very ... fast hand; steady position and chance ... advancement if competent. Apply Straus ... 1027 Van Buren.

EXCEPTIONAL OPENING.
...ve young man, 25 to 30, as shipping room ... quick to sell and do things without ... told, and not afraid of soiling his ... ds; good wages to start and exceptional ...nces for advancement. State age, experi- ..., salary expected and phone. Address ... 156, Tribune.

EXPERIENCED PERSONAL
...njury claim adjuster and ...vestigator. One having a ...ilroad claim department ...perience preferred. Must ... a hustler and not afraid ... hard work; give reference, ...hone number and salary ...pected. Address H J 202, ...ribune.

...re Insurance Bookkeeper, ...ocal agency. Man who can take complete ...rse of books. Give age, experience, sal- ..., and telephone. Address F B 139, Trib- ...une.

FIRE INSURANCE.
...Wanted, by large American Fire Insurance ...mpany, in Loop. Office Assistant, Ex- ...miner, and Map Clerk. Address F 548, ...ribune.

FLOORWALKER.
...lert, active man of neat appearance and ...mmanding manner. Call before 10 a. m. ...r. & A. 130 S. Wabash.

...reight Rate Revising Clerk. ...e work on rating overcharge claims and ...ising interline way bills; salary to start ...33; state age, experience, and phone. Ad- ...ress F B 139, Tribune.

...Fruit and Vegetable Man. ...Experienced; at once; Greek preferred. 930 ...54th-st. Hyde Park 5236.

GROCERY CLERKS.
EXPERIENCED,
MAKE APPLICATION BY
...AIL. STATE AGE AND EX- ...PERIENCE IN FULL. MUST ...BE ABLE TO GIVE REFER- ...ENCE.
NATIONAL TEA CO.,
1000 CROSBY-ST.
CHICAGO, ILLINOIS.

...ROCERY CLERK—FIRST CLASS, EXPERI- ...enced. 5067 Davies. Evanston 1091.

...VOICE AND PRICE CLERK — GOOD OP- ...portunity, for capable, energetic young man; ...ust have order department experience. ARMSTRONG PAINT WORKS. 14th and Kilbourn.

Interline Switching Clerk.
...Some knowledge of rates and division in ...icago switching district required. Salary ... start, $90-$8. State age, experience, and ...ast. Address G T 291, Tribune.

...unior Clerk and Messenger. ...ys, 16 years of age or over, will be inter- ...ed in these positions; no experience neces- ...ry. LA SALLE EXTENSION UNIVERSITY. 4046 S. Michigan-av.

...UNION CLERK—BRIGHT BOY WHO HAS ...had some previous office experience for ... manufacturing office on south side; salary ...16; quick advancement if capable. Address ... A 501, Tribune.

LEDGER CLERK.
...Experienced in stock transfer dept.; splen- ...d opportunity for advancement. Apply Rm. ...06, 72 W. Adams-st.

...EDGER CLERK—EXPERIENCED CHECK- ...ing remittances and taking off trial bal- ...ce. Worms & Loeb, 210 W. Jackson-blvd.

...EDGER CLERK — AMBITIOUS YOUNG ...an for plbg. supply house; perm.; state ...al. etc. Address E 319, Tribune.

LUMBER OFFICE.
...Clerk, experienced, for retail lumber office, ...ddress in own handwriting; state salary ...xpected. Address F S 446, Tribune.

...AIL CLERK—APPLY 18TH FL., 22 W. ...Monroe.

...AN—YOUNG, 17 YEARS OLD with ... ...ecial education; neat appearance for gen- ...al office work. Good opportunity for ad- ...ancement; large loop office. Apply 208 W. ...Washington.

...AN—YOUNG, COMBINATION STENO. AND ...bkpr.; dictaphone operator; $100 month; ...od chance advance. 412 S. Wells.

...CHARDSON'S.

...AN—NEAT, STRONG, YOUNG, TO MAKE ...himself generally useful small office where ...ork is kept; state age, exper. Address G 0 ...Tribune.

...AN — YOUNG OF GOOD EDUCATION ...for clerical position in La Salle-st. broker ...s house; one who is quick at figures and ...s ambitious. Address E 460, Tribune.

...AN—YOUNG, FOR STOCK ENTRY WORK; ...good opportunity for young man to ad- ...vance with a growing concern. ...ABEGG BEARING CO., 317 E. 26th-st.

...AN—OLD ESTABLISHED TEA AND COF- ...fee house wants a reliable honest man as ...hipping clerk; state age, experience and sal- ...ry. Address E O 463, Tribune.

...AN—YOUNG, 18-20 YEARS OLD, TO AS- ...sist in accounting department; excellent ...pportunity for right boy. Address, in own ...and, age, state age, experience, references. ...Address G E 305, Tribune.

...AN—BRIGHT, YOUNG, 20 TO 24 YEARS ...old; good at figures, with clerical experi- ...nce. Reply own handwriting. Address ... A 517, Tribune.

...AN—YOUNG, WHO HAS HAD HOTEL EX- ...perience to act as mail and information ...erk. Apply MANAGER'S OFFICE, Brev- ...ort Hotel.

...AN—HIGH GRADE BOND HOUSE WANTS ...young man to start as messenger; in reply ...state age, education, experience, and sal- ...ary. Address E 62, Tribune.

...AN—YOUNG, WITH BOOKKEEPING EX- ...perience, for coal yard; preferably residing ...N. or W. side. State age, experience, and ...alary desired. Address G T 412, Tribune.

...AN—YOUNG, NORTH SIDE PREFERRED, ...for coal yard; some experience in office ...ork; $18 to start. Address G E 134, Tri- ...bune.

...AN—YOUNG, BRIGHT, NEAT APPEAR- ...ance, 16 to 17 years, for office and errands; ...only 136 W. Lake-st. Room 318.

...AN—YOUNG, FOR GEN. OFFICE WORK, EX- ...perience; line desirable; $20. Address ... A 404, Tribune.

...AN — YOUNG, TO ASSIST SHIPPING ...clerk; $15 to start; rapid advancement. ...Classic Roll Co., 16 S. Peoria.

...AN—YOUNG, ABOUT 18 YRS. OLD, TO ...learn banking business. Atlas Exchange ...National Bank, 923 S. Halsted-st.

...AN — YOUNG AS CLERK IN OFFICE; ...should have some stenographic experience. ...Address F N 523, Tribune.

...AN — WITH EXECUTIVE EXPERIENCE ...to take general ledger. Worms & Loeb, ...210 W. Adams.

...AN—YOUNG, PARCEL POST CLERK; ...must have experience. Permanent. Apply ...208 W. 35th-st.

...AN—YOUNG, TO TAKE CHARGE OF MIL- ...lograph shop. Address H J 143, Tribune.

...AN—TO WORK IN SHIPPING ROOM FOR ...bobbing house. Address G E 414, Tribune.

WANTED—MALE HELP.
Stores and Offices.
MAN — THOROUGHLY FA- miliar with dried fruits, to take charge of department. Apply Employment office, 5th floor.
THE FAIR.

MAN—THE CHICAGO OFFICE OF NATION- al collection organization has an opening in its city department for an intelligent, aggressive young man, able to collect and adjust delinquent accounts tactfully. The position is one of responsibility leading to work of an executive nature. Resourcefulness and capacity for hard work essential qualifications; give full particulars, stating age, experience, education, and salary expected. Address G E 120 Tribune.

MAN — YOUNG, 17-19 YEARS OF AGE; high school education; general knowledge of bookkeeping; opportunity to learn credit department work in large corporation; state age and salary expected. Address H K 304, Tribune.

MAN—OVER 30, PROTESTANT, KNOWL- edge of bookkeeping, for saving and loan assn., with large West Side mfg. company; also handle candies, tobacco, fruits, coffee. State salary, age, and general exp. Address G E 417, Tribune.

MAN — BRIGHT YOUNG MAN, RESIDING South or West Side, Gentile, about 20 yrs. old, for order dept., large mfg. company; good permanent position for willing worker, with good opportunity; state age and exp. necessary to start. Address G I 260, Tribune.

MAN—YOUNG, WITH SOME TYPING EX- perience, for one of the best openings in our office. Liberal starting salary and good future. Apply in person or write TALMAN, ROBBINS & CO., 314 W. Superior-st., 1 blk. south of Chicago-av. L.

MAN—SNAPPY, WIDE AWAKE, HUSTLER, young man, to relieve mfg. of details and to work into an executive position; moderate salary to start; wonderful possibilities. Give age, past exp. in detail and salary expected. Address H B 249, Tribune.

MAN—YOUNG, ABOUT 25; FOR COMMER- cial banking house; neat penman; some bookkeeping experience; very good opportunity for right man. State salary and experience. Address F 473, Tribune.

MAN — YOUNG, 16 YEARS, GENERAL OF- fice; good penman and figurer, living North Side; big mfg. concern; good opportunity; state experience and salary. Address F S 464, Tribune.

MAN — YOUNG, 20 TO 25, MECHANICAL- ly inclined, for clerical work in office of machine shop; good opportunity for live wire; starting salary $85 per month. Apply 1328 W. Monroe-st.

MAN—ABLE BODIED, YOUNG, WILLING to devote spare time training for office position with big railroad paying $165 per month; give phone. Address F B 135, Tribune.

MAN — YOUNG, WHO WRITES LEGIBLE business hand; experienced in duplicating operations; steady salary and piece work. Apply in own handwriting. Mr. Lervis, Room 1060, 538 S. Clark.

MAN—YOUNG, FOR COST DEPARTMENT, one who can operate adding machine; must live on south side.
WALKER VEHICLE CO., State and 87th-st.

MAN — EXPORTING, SHIPPING, STOCK- keeping; interested in manufacturing; must have system, vision, ability to work; opportunity for right man; references. Address G 63, Tribune.

MAN—HOSPITAL WANTS SINGLE MAN, 25 to 30 yrs., as general office assistant; must be fair stenographer; board and room part of pay. Give reference, qualifications, pay expected. Address F 29, Tribune.

MAN—YOUNG, TO HELP ON AUTO; $20 weekly. Do Rite Cleaners, 1605 S. Kedzie.

MAP CLERK
...in fire insurance general agency; give age, experience, salary wanted, and telephone. Address F B 131, Tribune.

MEN! MEN! MEN!
We require the services of SALESMEN FOR SHOES, SILKS, CARPETS, AND HOUSEFURNISHINGS. ALSO FLOOR MANAGERS, MERCHANDISE PACKERS, ELEVATOR OPERATORS, and BOYS (over 16 years of age), for various positions throughout the house. Permanent positions with good salary. Apply at Superintendent's office, 4th floor. STATE & WASHINGTON. HILLMAN'S.

MEN — YOUNG, CHECKING department advertising agency; excellent opportunity to learn the advertising business; state age, salary expected, and phone number. Address E B 143, Tribune.

MEN — THOROUGHLY FA- miliar with cheese, to take charge of department. Apply Employment office, 5th floor.
THE FAIR.

MEN—YOUNG, A LIMITED NUMBER OF openings for young men of good character and personality, with high school education or better, in various departments of large wholesale dry goods business; substantial advancement along selling and buying lines according to your ability and ambition; rewards given for conscientious, efficient service, and phone number. Address G T 382, Tribune.

MEN—YOUNG, UP TO 19 YRS. OF AGE, for clerical positions. Apply afternoons.
CRANE CO.,
836 S. Michigan-av.

MEN — 25 TO 30, FOR CLERICAL AND messenger work, large downtown bank; grammar school graduates; good opportunities. Apply Chief Clerk, Continental and Commercial National Bank, 208 S. La Salle.

MEN — YOUNG, FOR BANK CLERKS, 15- 19 years of age; grammar school graduates, of unexceptionable appearance and character. Apply to Chief Clerk, Continental and Commercial National Bank 208 S. La Salle-st.

MEN—AGES 25 YEARS OR OLDER, FOR VA- rious positions in large wholesale dry goods house. No experience necessary. Permanent position. Address F K 277, Tribune.

MEN—YOUNG, 2 OR 3 TO 18 YEARS OF AGE, for messenger and junior clerical work; good starting salary; 8 hr. day. Wilson & Co., 4500 Ashland-av.

MEN—YOUNG, EXPERIENCED RECEIVING tellers and clearing house clerks; near North Side bank. State age, experience and salary. Address H A 510, Tribune.

MEN—YOUNG WITH OR WITHOUT EX- perience, to work in brokerage office; salary. Room 1100, Westminster. Mr. Zarek.

MEN — YOUNG FOR RACK MATERIAL and tool depts. with some experience. Benj. Allen & Co., Inc., 10 S. Wabash-av.

MEN — FOR FOLDING AND WRAPPING circulars. Ask for Mr. Peterson, 3d floor, 166 W. Adams.

MILL SUPPLY MAN—AN OLD ESTAB- lished firm, allied with the industry, has a desirable, permanent position for a man who has had several years' experience in the trade organization of a mill supply jobber; please reply fully in confidence, giving experience in detail, age, and education. Address G 284, Tribune.

MILLWORK MAN—FOR RETAIL LUMBER yard; state experience. Address F 185, Tribune.

MOTOR CAR SALESMEN—STATE EX- perience and salary; give references and tel. no. Address G T 292, Tribune.

SHIPPING ROOM.
Man for position as assistant clerk; must have first class city references. Apply in person.
THE FLORSHEIM SHOE CO., 541 W. Adams.

Shipping—Export & Domestic.
Young man under 35 for Export and Domestic Dept. now employed, willing to qualify for position paying $2,500 up per year to start. Give past experience, also ph. no. and address. Address F S 179, Tribune.

SHIPPING CLERK—FOR STEEL CASTING foundry located on South Side; must handle all shipments personally; monthly tonnage approximately 175 tons monthly; man with experience preferred; state age and experience. Address F S 442, Tribune.

SHIPPING ROOM HELP.
Preferably exp. in automobile accessories, by nationally known automobile accessory manufacturer. Address G X 566, Tribune.

SHIPPING CLERK—FAMILIAR WITH MET. al products, kds. number, capable of taking charge of receiving and shipping dept.; good oppor. for right man. Address H B 137, Tribune.

SHIPPING CLERK — EXPERIENCED IN bakery; must be quick and accurate at figures; night work; good wages to right man. Apply RAKLIOS' COMMISSARY, 125 W. Ohio-st., Monday morning.

SHIPPING CLERK—WITH SOME EXPERI- ence in packing or checking; state age and where experience secured and wages earned. Address C 112, Tribune.

SHIPPING CLERKS — TO QUALIFY AS traffic managers; give address and phone number. Address P 520, Tribune.

SHIPPING CLERK—ONE EXPERIENCED IN packing, marking, checking; references required. Imperial Leather Manufacturing Co., 847 W. Harrison-st.

SHIPPING CLERK—SIMPLEX CORPORA- tion, 2214 S. Michigan.

SHIPPER AND PACKER.
Give age, reference, salary, and phone number. Address H J 517, Tribune.

SILK AND RIBBON BUYER'S ASSISTANT.
Must be experienced; prefer man with knowledge of wholesale millinery business; applications to receive attention, must state full particulars as to age, experience, references, salary expected; all replies held in strict confidence. Address F A 594, Tribune.

SHOE SALESMAN—EXPERIENCED; MUST know business thoroughly; Scandinavian preferred. 4114 Armitage-av.

SODA MAN—AT ONCE, EXPERIENCED. Monterey Pharmacy, 1952 Monterey-av.

STENOGRAPHER—FOR sales department of large corporation. Good position and prospects for young man who is thoroughly capable. State experience and references. Address G T 224, Tribune.

STENOGRAPHER—
Young man with some experience for position in executive office in which opportunities for future advancement are excellent; applicant must be of good appearance and have at least a high school education.
COMMONWEALTH EDISON CO., 18th floor, 72 W. Adams-st.

STENOGRAPHER.
Experienced. Apply Burlington Route, Room 206, 347 W. Jackson.

STENOGRAPHER — GENTILE PREF. EX- perienced; preference to man experienced in contracting or building; give age, outline of education and experience, references, and salary desired. Address G E 151, Tribune.

STENOGRAPHER—I WANT LIVE STENOG- rapher who is interested in the real estate business; must be about 22 years old. South Side office. Address G E 137, Tribune.

STENOGRAPHER — GENERAL OFFICE EX- perience; prefer young man living on South Side; salary $25. Apply Mr. Smith, Dashiell Motor Co., 3847 Michigan-av.

STENOGRAPHER—EXPERIENCED GENER- al office work, mechanical line, branch sales office, Eastern Manufacturers, 1623 Conway Bldg.

STENOGRAPHER—YOUNG; GENERAL OF- fice work; permanent position with future. PAUL GERHARDT, 64 W. Randolph-st.

STENOGRAPHER—AGE 18-21, FOR CRED- it dept.; exc. opportunity to advance in credit work. Gen. Fuel Co., 220 S. Franklin.

STENOG.—STUDENT, FOR GEN. OFF. WK. Give age, refs., sal. des. Address G I 261, Tribune.

STENO.-CLERK—1 TO 2 YRS. EXP. FOR steady permt. position sales adv. dept. growing mfr. State details. Address G T 528, Tribune.

STENOGRAPHER—YOUNG MAN TO LEARN selling game; give full particulars. Address G I 248, Tribune.

STENOGRAPHER—YOUNG MAN, GOOD OP- portunity for advancement with reliable concern. Address G T 222, Tribune.

STENO. — YOUNG MAN, H. S. GRAD., bright beginner will do 3830 Indiana-av.

WANTED—MALE HELP.
Stores and Offices.
ORDER FILLERS.
Boys and Young Men for Our Shoe, Millinery, Dress, Hosiery, Underwear and Cotton Goods Department.
No experience necessary.
We will teach you.
Liberal salary.
PHILIPSBORN'S, Congress and Paulina. Marshfield L Station.

PACKER—FOR AUTO TRUCK PARTS; PRE- fer one with some experience; good opportunity for right party. Master Motors Corp., 2281 Archer-av. [L. F. Sonley.]

PRICE CLERK — MUST BE EXPERIENCED in railroad, mill and contractors' supplies. Correspondent, experienced in above lines. Stock man for machinist supply dept.; permanent positions with opportunity for advancement for the right men. Apply in person. Monday a. m. GEO. B. CARPENTER & CO., 440 N. Wells-st.

PRODUCTION CLERK — MAN FAMILIAR with tool records; must have knowledge of tools, jigs, dies, and fixtures; must also be able to read blue prints; excellent opportunity. HURLEY MACHINE CO., 54th-av. and 22d-st.

PRODUCTION CLERK—EXPERIENCED AND familiar with cast iron and finished steel parts; must understand stock records. HURLEY MACHINE CO., 54th-av. and 22d-st.

RAILROAD CLERK—1ST CLASS, EXPORT business experience. Address H B 333, Tribune.

RECEIVING CLERK FOR wholesale tailoring house. Good opportunity. Address F S 439, Tribune.

SALESMEN—RETAIL CIGAR store. To men over 23 years of age we offer an excellent opportunity to learn our business; moderate salary to start; previous experience not essential; good chance for advancement; first class references required. Apply 1726 First National Bank Bldg., 38 S. Dearborn-st.

SALES MANAGER—FOR WASHING MA- chine dept. in large department store; also two high grade salesmen; all applications given confidential and serious consideration. Address G E 407, Tribune.

SALESMEN—DELICATESSEN—YOUNG MEN —must be clean cut and energetic; we prefer those with this experience, but not essential. Apply 9 to 6 a. m. Mr. Schanz, T. & G. STORE, 16 N. Michigan-av.

SALESMAN—EXPERIENCED IN DRAPER- ies and shades, by large suburban department store. Give age, church affiliation, names of last three employers, and salary desired. Address J W 43, Tribune.

SALESMEN—FURNITURE; OF GOOD EDU- cation and appearance, between 25 and 35 years of age. Must have excellent record. Apply 8:30 a. m. Monday. JOHN A. COLBY & SONS, 129 N. Wabash.

SALESMAN—SHOE; STEADY POSITION; guaranteed pay; also position where previous experience is not required. Custer Shoe Co., 123 S. State-st.

SALESMEN — FURNITURE; MUST HAVE retail experience; steady position and good future for capable and reliable party. Apply Petersen Furniture Co., 1048 Belmont-av.

SALESMAN — KODAK FAMILIAR WITH Mailman line; permanent SWEET, WAL- LACH & CO., Inc., 133 N Wabash-av.

SALESMEN—EXP. MEN'S FURNISHINGS: retail; no night work. Colonial Knitting Mills, 201 S. Wabash-av.

SALESMAN — EXPERIENCED, YOUNG, for men's furnishings; must trim windows. 3029 E. 92d-st. Ask for Mr. Hart.

SALESMAN—HAT, EXPERIENCED. YON- dorff, Van Buren and Halsted-sts.

SALESMAN—EXPERIENCED, RETAIL FUR- niture. Address E 462, Tribune.

SENIORS AND SEMI-SENIORS—STATE EX- perience and salary; give references and tel. no. Address G T 292, Tribune.

SHIPPING ROOM.
Man for position as assistant clerk; must have first class city references. Apply in person.
THE FLORSHEIM SHOE CO., 541 W. Adams.

Shipping—Export & Domestic.
Young man under 35 for Export and Domestic Dept. now employed, willing to qualify for position paying $2,500 up per year to start. Give past experience, also ph. no. and address. Address F S 179, Tribune.

SHIPPING CLERK—FOR STEEL CASTING foundry located on South Side; must handle all shipments personally; monthly tonnage approximately 175 tons monthly; man with experience preferred; state age and experience. Address F S 442, Tribune.

SHIPPING ROOM HELP.
Preferably exp. in automobile accessories, by nationally known automobile accessory manufacturer. Address G X 566, Tribune.

SHIPPING CLERK—FAMILIAR WITH MET. al products, kds. number, capable of taking charge of receiving and shipping dept.; good oppor. for right man. Address H B 137, Tribune.

SHIPPING CLERK — EXPERIENCED IN bakery; must be quick and accurate at figures; night work; good wages to right man. Apply RAKLIOS' COMMISSARY, 125 W. Ohio-st., Monday morning.

SHIPPING CLERK—WITH SOME EXPERI- ence in packing or checking; state age and where experience secured and wages earned. Address C 112, Tribune.

SHIPPING CLERKS — TO QUALIFY AS traffic managers; give address and phone number. Address P 520, Tribune.

SHIPPING CLERK—ONE EXPERIENCED IN packing, marking, checking; references required. Imperial Leather Manufacturing Co., 847 W. Harrison-st.

SHIPPING CLERK—SIMPLEX CORPORA- tion, 2214 S. Michigan.

SHIPPER AND PACKER.
Give age, reference, salary, and phone number. Address H J 517, Tribune.

SILK AND RIBBON BUYER'S ASSISTANT.
Must be experienced; prefer man with knowledge of wholesale millinery business; applications to receive attention, must state full particulars as to age, experience, references, salary expected; all replies held in strict confidence. Address F A 594, Tribune.

SHOE SALESMAN—EXPERIENCED; MUST know business thoroughly; Scandinavian preferred. 4114 Armitage-av.

SODA MAN—AT ONCE, EXPERIENCED. Monterey Pharmacy, 1952 Monterey-av.

STENOGRAPHER—FOR sales department of large corporation. Good position and prospects for young man who is thoroughly capable. State experience and references. Address G T 224, Tribune.

STENOGRAPHER—
Young man with some experience for position in executive office in which opportunities for future advancement are excellent; applicant must be of good appearance and have at least a high school education.
COMMONWEALTH EDISON CO., 18th floor, 72 W. Adams-st.

STENOGRAPHER.
Experienced. Apply Burlington Route, Room 206, 347 W. Jackson.

STENOGRAPHER — GENTILE PREF. EX- perienced; preference to man experienced in contracting or building; give age, outline of education and experience, references, and salary desired. Address G E 151, Tribune.

STENOGRAPHER—I WANT LIVE STENOG- rapher who is interested in the real estate business; must be about 22 years old. South Side office. Address G E 137, Tribune.

STENOGRAPHER — GENERAL OFFICE EX- perience; prefer young man living on South Side; salary $25. Apply Mr. Smith, Dashiell Motor Co., 3847 Michigan-av.

STENOGRAPHER—EXPERIENCED GENER- al office work, mechanical line, branch sales office, Eastern Manufacturers, 1623 Conway Bldg.

STENOGRAPHER—YOUNG; GENERAL OF- fice work; permanent position with future. PAUL GERHARDT, 64 W. Randolph-st.

STENOGRAPHER—AGE 18-21, FOR CRED- it dept.; exc. opportunity to advance in credit work. Gen. Fuel Co., 220 S. Franklin.

STENOG.—STUDENT, FOR GEN. OFF. WK. Give age, refs., sal. des. Address G I 261, Tribune.

STENO.-CLERK—1 TO 2 YRS. EXP. FOR steady permt. position sales adv. dept. growing mfr. State details. Address G T 528, Tribune.

STENOGRAPHER—YOUNG MAN TO LEARN selling game; give full particulars. Address G I 248, Tribune.

STENOGRAPHER—YOUNG MAN, GOOD OP- portunity for advancement with reliable concern. Address G T 222, Tribune.

STENO. — YOUNG MAN, H. S. GRAD., bright beginner will do 3830 Indiana-av.

WANTED—MALE HELP.
Stores and Offices.
STOCK ROOM KEEPER—NO EXPERIENCE necessary; splendid opportunity for young man between 17 and 20 years. Chance to work into our large advertising department. Liberal salary; must furnish references; rapid advancement. Apply at once. Olson Rug Co., 28-40 So. LaSalle-st., only a few minutes west of the loop. Take Madison-st. car.

STOCKKEEPER.
Experienced in men's wholesale clothing line. Permanent.
KLING BROS. & CO., 2305 WABANSIA-AV.

STOCKKEEPERS
For tool crib; 30-45 years of age. Apply Employment Department between 7 a. m. and 4 p. m.
INTERNATIONAL HARVESTER CO., Tractor Works, 2600 W. 31st-blvd.

STOCKKEEPERS—AND ORDER PICKERS— Wholesale clothing experience; steady position; Northwest Side. State age, experience, and salary expected. Address G X 506, Tribune.

STOCK CLERK—ALSO TO WAIT ON CITY trade; young man; silverware exper. preferred. Furnish good references. Unless can figure discounts don't apply. R. WALLACE & SONS MFG. CO., 10 S. Wabash-av.

STOCK CLERKS AND ORDER FILLERS— Experienced in wholesale dry goods, hosiery and underwear department. Apply with references. F. Desmarer & Co., 326 W. Adams.

STOCK KEEPER—CLEAN CUT YOUNG MAN about 20, to act as stock keeper; must have best of references. Apply Monday morning, 2429 S. Wabash. MR. BULEO.

STOCK CLERKS—FOR GENERAL STOCK work. Apply WARSHAWSKY & CO., 1915 S. State-st.

STOCK CLERK — FOR MOTOR TRUCK plant. See MR. BEGOS, 4517 W. 26th-st.

TAILORING SALESMEN
by large, well known, est. store; salary and commission; state exp. and by whom employed. Address G X 567, Tribune.

THOROUGHLY EXPERI- enced shoe man to act as assistant buyer in high grade women's shoe department of large department store. Address F S 440, Tribune.

TIMEKEEPER AND PIECEWORK CHECK- er, assist in shipping; small North Side shop; plenty of opportunities for ambitious young man, about 22 yrs.; must be accurate. Address H B 328, Tribune.

TYPIST — ABOUT 20 YEARS of age, experienced. Apply Employment Dept., BURLINGTON ROUTE, Rm. 206, 547 W. Jackson-blvd.

TYPIST BILLERS—EXPERIENCED WHOLE- sale grocery billers; night work; full time; Royal; state age, experience, salary expected, and phone number. Address H J 557, Tribune.

WANTED
TRANSIT AND CLEARINGS DEPARTMENT CLERKS.
LOOP BANK OFFERS EX- CEPTIONAL OPPORTUNI- TIES TO THOSE SEEKING ADVANCEMENT. WHEN REPLYING STATE AGE, NA- TIONALITY, EXPERIENCE, AND SALARY EXPECTED. ALL REPLIES HELD STRICT- LY CONFIDENTIAL. AD- DRESS G E 320, TRIBUNE.

WHOLESALE DRUG ORDER CLERKS—AND young men to pick up patent medicines. Give name of last employer. Address D 355, Tribune.

WILL CALL CLERKS.
Young men with office experience for will call desk; neat appearance and good address; splendid opportunity; references required. Apply Employment office, 7th floor.
MAURICE L. ROTHSCHILD, Southwest corner State and Jackson.
Good Clothes Specialists.

WINDOW DISPLAY MANAGER—HERMAN REEL CO., Milwaukee, Wis.

YARD GOODS.
Order fillers.
Cutters.
Boys and young men.
Silks.
Woolens.
Cottons.
Liberal salaries.
Permanent.
PHILIPSBORN'S, Congress and Paulina.

YOUNG MEN.
Three young men, 18 to 22 years of age, to learn steel business from the ground up in a large firm doing a volume of business in steel throughout the country; in this firmly established and progressive company future executives are in the making from their entry into the organization; good education, character, and bearing essential, but no business experience required; for interview, reply, giving full qualifications. Address H J 58, Tribune.

YOUNG MAN
of unusual intelligence to connect with a fast growing concern; work consists of a semi-technical nature, checking outside work against blue prints, also keeping shop records and assisting in following up material orders; excellent future for right party; write all about yourself giving age, edu., and salary expected. Address F S 307, Tribune.

YOUNG MAN FOR GENERAL OFFICE WORK.
A large manufacturer on the N. W. Side has an opening for a bright young man, 18 to 20 yrs. of age, who has had some business experience. This position will pay a good salary with unlimited prospects for advancement. Address G E 109, Tribune.

YOUNG MAN
For general office of large manufacturing concern; excellent working conditions with opportunity for advancement; easily reached from North or Northwest Side. Apply Thomas E. Wilson & Co., 2037 N. Powell-av., nr. Milwaukee-av.

YOUNG MAN.
Bright and active assist shipping clerk, wholesale millinery. Apply Monday, 9 a. m. Mr. Lee.
EDSON KEITH & CO., 24 S. Michigan-av.

YOUNG MAN
for ledger clerk and assistant bkpr.; splendid chance for one who has taken a bookkeeping course; state age and salary. Answer by letter only. Mr. Haynes, Metal Specialty & Mfg. Co., 2308 Carroll-av.

YOUNG MAN—ACCOUNTING DEPART- ment; lumber experience also familiar with billing and reconsigning of cars; North-west Side; state experience, age, and salary expected; give references. Address H A 52, Tribune.

YOUNG MEN — 17-22 YEARS OF AGE. Large wholesale dry goods house has vacancies for several bright young men who desire to learn the wholesale dry goods business. Splendid opportunity for advancement. Address G E 178, Tribune.

YOUNG MAN—TECHNICAL SCHOOL GRAD- uate, 18 to 25, one who is interested in cost work and modern factory methods; state age and salary desired. Address F S 434, Tribune.

YOUNG MAN—ASSISTANT ON GENERAL books of large concern; must write good hand, be accurate at figures, and have a clean record. State age, experience, and salary expected. Address G E 180, Tribune.

YOUNG MAN,
18 or over, to assist Credit Man; good opportunity for advancement; state salary expected, ref., and phone. Address G T 528, Tribune.

YOUNG MAN—ABOUT 21, FOR CLERICAL work; week to start; permanency; increase in few weeks if industrious and intelligent. Address D 392, Tribune.

YOUNG MAN—ABOUT 25, ANSWER TELE- phone and attend cigar stand; no experience necessary. Give reference and salary. Address G E 128, Tribune.

WANTED—MALE HELP.
Stores and Offices.
YOUNG MEN—DOWNTOWN bank has openings in messenger dept for bright young men, 17-19 years of age. High school graduates preferred. Good opportunity for advancement. State age, education, nationality and salary desired. Address G X 282, Tribune.

YOUNG MEN WANTED.
We have openings in our organization for 2 young men, one as timekeeper and clerk for a specialty department in our factory, and the other as clerk in the cost department; prefer a boy over 16 years of age, who is just out of high school and who has had some bookkeeping and commercial work in high school; must be ambitious and willing to start at moderate salary. This is a splendid opportunity. Apply to Mr. Meyer by letter or interview before May 1.
FEDERAL ELECTRIC CO., 8700 S. State-st.

YOUNG MEN.
Several, 17-19 years old, for inside work; steady position; good salary.
L. KLEIN, Halsted, 14th and Liberty.

YOUNG MAN—GENERAL OFFICE WORK and filing, about 18 years; permanent; West Side. State experience and salary expected. Address G T 499, Tribune.

Executives and Managers.
FLOOR OPERATORS, MAIL ORDER MERCHANDISE.
We require services of 3 or 4 young men for our different merchandise departments. We offer splendid opportunities to young men who can qualify; previous experience in some operating capacity particularly desirable; experience in shoes, millinery, or dry goods will help; salary $25 to $40, depending on qualifications. Address H J 552, Tribune.

EMPLOYMENT MANAGER
An assistant superintendent of largest and oldest department store in the city. 750 employes; an operating job calling for highest grade ability in selection, supervision and discipline of sales and service departments. Only thoroughly experienced department store men considered. College training an asset. A real job with salary commensurate with responsibility.
Address George W. Gillette,
THE F. & B. LAZARUS & CO., Columbus, Ohio.

RETAIL APPLIANCE MANAGER WANTED.
We have an opening in our Chicago division office for an experienced appliance manager who has a record as a producer; straight commission or salary and commission.
It is possible for the man with the proper qualifications to work himself into a well paying division managership; must be able to furnish bond or be bonded. Apply by writing to Mr. A. J. Rock, Gillespie Eden Corp., Room 207 Kesner Bldg., Chicago, Ill.

DISTRICT SALES MANAGER
With land or real estate experience. To the man with the proper qualifications, one who can train and control a sales force of approximately thirty salesmen, we have a very attractive proposition to offer.
He must be of the dynamic type, have a pleasing personality and good business judgment.
To such a man we will offer a substantial drawing account and an opportunity to make at least $20,000 a year. See MR. STAEHLING, Suite 158, lobby floor, 29 S. La Salle-st.

CREDIT MANAGER
who has had experience in checking cerdits for ladies' ready to wear and dry goods stores. Good opportunity for the right man. State experience, salary desired and references. All communications confidential. Address H A 599, Tribune.

ASSISTANT FOR SPORTING
goods department, with executive ability and thorough knowledge of all lines, able to assist manager; state age, experience, former employers, salary expected, and telephone number. Address H J 548, Tribune.

PRINTING SUPT.—THE MAN WE ARE looking for is about 35, good executive with ability to manage an office in which there is a large amount of detail connected mostly by work being of short-run, rush nature; position necessitates overseeing lithographing, shipping rooms and may develop into composing room cost efficiency; man who is energetic and of the right caliber will find an opportunity of advancement; in reply give full details as to experience and salary expected. Address G E 241, Tribune.

ADVERTISING MAN—IF YOU CAN WRITE forceful copy covering general merchandise in the retail store, and if you have creative ability in the development of sales plans, window trims, and stage advertising, and you are not over 35, a master of detail, and have capacity for work, we have an opening for you with excellent prospects for advancement. In reply give full particulars as to education, experience, and salary expected. Address G E 241, Tribune.

EMPLOYMENT OFFICE.
Large mfg. co. has opening for man experienced in handling employment dept., including large and intricate pay roll. Must know state laws relative to same and be familiar with compensation insurance and accident reports. Also, in confidence, mentioning firms where similar positions have been held. Inquiries will be made without consent of applicant. State age and salary. Address G X 504, Tribune.

YOUNG MAN
For general office of large manufacturing concern; excellent working conditions with opportunity for advancement; easily reached from North or Northwest Side. Apply Thomas E. Wilson & Co., 2037 N. Powell-av., nr. Milwaukee-av.

YOUNG MAN.
Bright and active assist shipping clerk, wholesale millinery. Apply Monday, 9 a. m. Mr. Lee.
EDSON KEITH & CO., 24 S. Michigan-av.

YOUNG MAN
for ledger clerk and assistant bkpr.; splendid chance for one who has taken a bookkeeping course; state age and salary. Answer by letter only. Mr. Haynes, Metal Specialty & Mfg. Co., 2308 Carroll-av.

YOUNG MAN—ACCOUNTING DEPART- ment; lumber experience also familiar with billing and reconsigning of cars; North-west Side; state experience, age, and salary expected; give references. Address H A 52, Tribune.

YOUNG MEN — 17-22 YEARS OF AGE. Large wholesale dry goods house has vacancies for several bright young men who desire to learn the wholesale dry goods business. Splendid opportunity for advancement. Address G E 178, Tribune.

YOUNG MAN—TECHNICAL SCHOOL GRAD- uate, 18 to 25, one who is interested in cost work and modern factory methods; state age and salary desired. Address F S 434, Tribune.

YOUNG

WANTED—MALE HELP.

Boys—Office and Factory.

BOY—FOR FILING DEPT. IN LARGE FIRE insurance company; position offers an excellent chance for advancement and opportunity to learn insurance business. When answering please give details. Address H A 427, Tribune.

BOYS,

Ambitious, 16 years or over, with liking for art, to learn color work in engraving plant; $12 per week to start. Address H J 519, Tribune.

BOY—FOR CLERICAL WORK, 16 TO 20 YRS. of age; permanent; must have some high school training. State age, business experience and education. Address G E 383, Tribune.

BOY,

16 years old, grammar school grad., neat appearance, to start as office boy; good chance for advancement. Apply 1200 W. 35th-st.

BOYS—2, 17 YRS., 1 FOR DEMONSTRATION and helper, 1 for timekeeper and tool room helper. Chance for advancement for boys mechanically inclined. See Mr. Van Zepp Nester Co., 4523 N. Kedzie-av.

BOY—16 GENTILE, TO HANDLE MAIL, IN loop office; must have some h. s. education; experience not necessary; splendid opportunity; $60 to start. Room 1316, 134 S. La Salle.

BOYS—16 TO 20, SOME KNOWLEDGE OF drug store merchandise preferred, but not necessary. Apply
LOUIS K. LIGGETT CO.,
1550 Indiana-av.

BOYS—16 YRS. OR OLDER, FOR WORK IN our folding dept.; good steady work; highest wages. Apply foreman, 3d fl., M. A. Long Co., 711 S. Dearborn-st.

BOYS—OVER 16 YEARS OF AGE, FOR light electrical work; light, clean shop; good chance to learn and advance. Come ready for work. 2317 Calumet-av.

BRIGHT BOYS,

Over 16 years of age for office and factory work. No exper. in this line of work necessary. Permanent jobs, good starting salary. Apply B. Kuppenheimer & Co., 218 W. Congress-st. Employment Office.

COLORED BOYS.

Between the ages of 16 and 17 yrs. for light factory work. M. GLOVE CO. 409 S. Hoyne-av.

DELIVERY BOY — FOR GROCERY STORE. Light work. 652 E. 75th-st.

ERRAND BOY.

Good salary. PEERLESS LIGHT CO., 663 Washington-blvd.

ERRAND BOY — 16 YRS., DEPENDABLE; good chance for advancement; $15 to start. Black Diamond, 431 S. Dearborn.

ERRAND BOYS—STEADY. CLEAN WORK. Chance to learn trade. NEELY PRINTING CO., 871 N. Franklin-st.

FACTORY BOYS—APPLY 910 W. Washington-blvd.

GENTILE — TO ASSIST CHEMIST; GOOD future; chance to learn chemistry; high school preferred. Address G P 442, Tribune.

HOUSE MESSENGERS.

15 to 16 years old.

Interesting work. Sure promotion to the right kind of boy. Good starting wage.

SEARS, ROEBUCK & CO.,
Homan-av. & Arthington-st.

KID—YOUNG, OPPORTUNITY OF A LIFE-TIME. Learn one of the building trades which pays the highest for skilled mechanics. Openings for over 200 boys with carpenter, shoe, metal, plumbing and painting contractor. Pay while learning. See MR. BAILEY, 800 S. Throop-st., first door north of Harrison-st.

OFFICE BOY,

bright, 18 years of age or over; grammar school graduate, for general work; loop office; good opportunity for right boy; state salary expected. Address G E 246, Tribune.

OFFICE BOYS.
Kellogg Switchboard Co.,
1066 W. Adams-st.

OFFICE BOY.

Must be 16 years old; good chance for advancement. Apply to Mr. Bonnette,
HARRIS BROTHERS COMPANY,
1340 W. 35th-st.

OFFICE BOY — FOR GENERAL AND OVER, for general office work; splendid opportunity. Apply office manager.
ELECTRIC APPLIANCE CO.,
707 W. Jackson-blvd.

OFFICE BOY,

Over 16 years of age, of neat appearance; splendid opportunity for advancement. Apply 1500, 72 W. Adams-st.

OFFICE BOY.

For catalogue department; chance for advancement; $10 to start. MR. IBS, 455 W. 22d-st.

OFFICE BOY—16 YEARS. GOOD PENMAN, large mfg. concern, living North Side, good opportunity.
ILLINOIS MALLEABLE IRON,
1801 Diversey-pkwy.

OFFICE BOY—GENTILE, OVER 16 YEARS of age, one that is neat and alert, for messenger service; splendid chance for advancement. Apply Chas. Mfg. Co., 2050 W. Crawford.

OFFICE BOY—16 YRS. OR OVER, DAY OR evening hours; work for ambitious boy. Tearjerky, Associated Press, Rm. 705, 185 N. Clark.

OFFICE BOY—OVER 16. NEAT APPEARance for mail desk, errands, etc.; temporary; must have school certificate; state age. Address G 145, Tribune.

OFFICE BOYS—BRIGHT, NEAT APPEARing; 16-18 years of age. Scholl Mfg., 213 W. Schiller.

OFFICE BOY—TRAFFIC DEPT. R. R. OFfice; good openings. Apply Room 917, 112 W. Adams-st.

OFFICE BOY—OVER 16 YEARS, NEAT APpearance, on North Side near loop. Address E 102, Tribune.

OFFICE BOY—PLEASE CALL STANDARD Rate and Data Service, 155 N. Superior.

OFFICE BOY — OVER 16 YRS., ARCHItect's office, 212 E. Superior-st.

OFFICIAL BOY — BRING CERTIFIcate. Apply 1142 McCormick Bldg.

PAGES AND JUNIOR MESsengers for work in large loop bank. No experience necessary. In reply state age and education. Address G T 489, Tribune.

SEARS, ROEBUCK & CO.

BOYS.

ORDER FILLERS,

WRAPPERS,

PACKERS.

Previous experience not necessary. Good starting salary. Excellent opportunity for advancement.

SEARS, ROEBUCK & CO.,
Homan-av. & Arthington-st.

SIX BOYS,

16 years and over; $3.00 per day at 10 hours; for light factory work.
DAVID G. MAXWELL,
44th and S. Racine,
Union Stockyards.

Professions and Trades.

A1 MECHANIC—NIGHT work. Apply Superintendent Oscar Mayer's Garage, 1241 Sedgwick-st.

ACETYLENE WELDERS — EXPERIENCED on tanks.
GEO. E. CORBETT BOILER & TANK CO.
1323 Cortland-st.

ACETYLENE BURNER, STEADY JOB. Apply Supt., A. M. CASTLE & CO., 1300 N. Branch-st., nr. Division.

ACME AUTOMATIC
Screw Machine Operators.
MUST BE ABLE TO SET UP OWN JOBS. $1 AN HOUR.
Chicago Roller Skate Co.,
4458 W. LAKE-ST.

ARCHITECTURAL DRAFTSMEN AND Structural Designer—1st class men, experienced on industrial and business building; permanent position; good salary to right men. FRANK D. CHASE, INC., 645 N. Michigan.

ARCHITECTURAL DRAFTSMAN—SATISfactory wages. FUGARD & KNAPP, 219 S. Superior-st.

WANTED—MALE HELP.

Professions and Trades.

ARCHITECTURAL DRAFTSMAN—EXPERIenced in designing apartments and factories; permanent position. State salary and experience.
PAUL GERHARDT, 64 W. Randolph-st.

ARCHITECTURAL DRAFTSMAN — FAMILiar with factory buildings; one who can make working drawings. Call Room 2057, 208 S. La Salle-st.

ARTIST—ADVERTISING.

We have an unusual opening for a good layout man with real pen and ink ability; should understand type effects as well as layout forms. For time of interview, phone
MR. BRINEY Monday before 12.
Dearborn 8497.

ARTISTS — EXPERIENCED IN SMALL LETTERING ON PAPER PREFERRED: STEADY WORK. PARISIAN NOVELTY CO., 22D AND LA SALLE-STS.

ARTIST—PEN AND INK MAN, WHO CAN do lettering; steady position and good salary. The Arlinghaus Engraving Co., Cleveland, O.

ARTIST—ILLUSTRATOR, PEN, WASH, AND color; high class man to handle assignments in own studio for large commercial studio. Ph. Wabash 2356.

ARTIST—TOP NOTCH POSTER, EXPERIenced figure and color man. Call Monday, bringing samples. Ask for Mr. Hanks, Thos. Cusack Co., Harrison and Loomis-sts.

ARTISTS—PHOTO RETOUCHERS. ROGERS & CO., 2001 Calumet-av.

ASSEMBLERS — ON LIGHT WORK; ALSO punch press, drill press and screw machine operators; attractive location and good wages. 3d floor, rear, Grand-av. and Lake Shore-dr., facing Municipal Pier.

ASSEMBLERS AND BENCH HANDS.

Steady work. O. D. JENNINGS & CO., 511 S. Peoria.

ASSEMBLERS, SITTERS AND STRUCtural workers—On conveying machinery. National Conveying Equipment Corp., 1134 N. Kilbourn-av.

ASSORTMENT TINNERS — MEASURES buckets, etc. Also sheet metal mechanics; A. C. Kraft Co., 161 W. Lake-st.

ATTENDANT—MALE, SINGLE, FOR SUBurban sanitarium; some experience with mental cases pref. Kenilworth Sanitarium, Kenilworth, Ill.

ATTENTION, MECHANICS!

Due to the increased production, we have openings for all kinds of Mechanics and Laborers in the Wood and Metal Working trade, applying to automobile production.

Also Tool and Die Makers, Machinery Repair Men, and men skilled in the various branches of plant maintenance work.

Also Forge Shop and Foundry Men.

Good wages.
Excellent piecework prices on production job.
New modern plant.
Ideal working conditions.
Permanent job.
No labor trouble.

Apply in person, write, or wire,

SUPERVISOR OF LABOR,
STUDEBAKER CORP'N,
South Bend, Indiana.

ATTORNEY

A well educated, ambitious lawyer, experienced in real estate law, wanted by OLD ESTABLISHED FINANCIAL HOUSE. State age, experience and salary desired. Address G E 258, Tribune.

Automobile Mechanics

and helpers. Exceptional working conditions. Steady employment for competent men. Apply ready for work. FRANKLIN-BUTLER MOTORS, INC., 214 W. 28th-st. Victory 4210.

AUTOMATIC SCREW MACHINE OPERAtors—Experienced on Brown & Sharpe machines; steady work; good wages and bonus. STROMBERG MOTOR CO., 94 E. 25th-st.

AUTO MECHANIC.

Mechanic's helper: 40 cents per hour. 4464 BROADWAY.

AUTOMATIC ELECTRICIAN—EXP. APPLY 8 A. M. 2701 S. Wabash-av.

AUTOMOBILE BODY ENGINEER—THOROughly capable and experienced; must have experience in putting bodies into production, adapting forms and jigs to machine for mill room so that woodwork can be manufactured in one plant, shipped to various sections of the country and assembled there; thoroughly experienced in detailed layout of working drafts in mill room; must be imbued with idea of production, not only for pattern room, but adaptability of forms to mill room; must have executive ability; a good opportunity for right man; factory capable of cutting fifty thousand feet of lumber daily. Address G E 504, Tribune.

AUTOMOBILE MECHANICS

who can do the highest grade repair work and understand the 1923 type motor are wanted at once. Excellent opportunity for real mechanics to secure good steady working conditions the best. Only first class, reliable men need apply. Superintendent's office. CADILLAC MOTOR CAR COMPANY, 2301 South Michigan-av., between 9 and 5.

AUTOMATIC SCREW MAchine operators.
Kellogg Switchboard Co.,
1066 W. Adams-st.

AUTOMATIC SCREW

machine operators and setters, for night work; experience on Gridley; good wages, with bonus. Apply 4640 W. Harrison-st., 2d floor.

AUTO MECHANICS.

EVANSTON BRANCH OF HUDSON MOTOR CO. OF ILL. STEADY EMPLOYMENT. APPLY IN MORNINGS. 1522 SHERMAN-AV., EVANSTON.

AUTOMATIC SCREW MACHINE OPERATOR.

experienced on Cleveland machines. JUSTRITE MFG. CO., 2001 Southport-av.

AUTOMOBILE BODY AND FENDER REpairmen—2, capable of straightening as well as building new bodies and fenders. Also 1 automobile woodworker. LAGERQUIST AUTO REPAIR CO., 514 W. 2d-st., Des Moines, Ia.

Auto Body Woodworker.

To put aluminum moldings on bodies.
L. C. KUHNE CO.,
2001 Archer-av.

AUTO TRIMMER—HIGH GRADE, CLASS A, all around man, cap. of taking full charge; state experience and salary. Address G I 219, Tribune.

AUTO MECHANICS — A1, EXPERIENCED on motors, transmissions and axles; highest hourly rate paid. L. MARKLE CO., 2300 S. Michigan, Calumet 3015.

AUTO REPAIR MAN — MUST BE 1ST class mechanic in charge of small shop. Central Garage, Wheaton, Ill.

AUTO PAINTERS AND FINISHERS—GOOD wages and opportunities. AUTOLAC CO., 6034 State-st.

AUTO MECHANIC—STEADY, RELIABLE man to work in North Side garage. Address G I 207, Tribune.

AUTO MECHANIC—FAMILIAR ALL TYPES of cars; first class only. Apply 1203 Lafayette-st. Sunny 7137.

AUTOMOBILE MECHANIC — MUST BE first class man, with Hudson and Essex experience. Apply 6058 Cottage Grove.

AUTO FINISHER — 1ST CLASS, TO TAKE charge; good pay to right man; also varnish rubbers. 3830 Indiana-av.

AUTOMOBILE BODY PAINTERS — LIBERty Auto Body Co., 2324 Cottage Grove.

AUTOMOBILE MECHANIC—EXPERIENCED man. L. E. Cropp Garage, Elgin, Ill.

AUTO MECHANIC—WHITE: TAXICABS. 4845 N. Cicero.

WANTED—MALE HELP.

Professions and Trades.

AUTOMOBILE
METAL FINISHERS,
DOOR HANGERS,
FRAMERS,
MOLDERS,
LETTERERS
AND STRIPERS,
COLOR VARNISHERS,
RUBBERS,
for closed body work; opening due to new factory building and increased production.

Here is an opportunity to join the Yellow Cab Family, all of whom are stockholders and profit sharers.

Take Harlem car west on Grand-av. to 5800.
YELLOW CAB MFG. CO.,
5801 W. Dickens.

AUTOMOBILE REPAIR

block testers, machine tool repair men, operators for milling drill presses and lathes, metal polishers, sheet metal workers, back hangers, color varnishers, varnish rubbers.
KISSEL MOTOR CAR CO.,
Hartford, Wis.

AUTOMOBILE
PAINT STRIPERS
FOR CLOSED BODY
STRIPING.
Take Harlem car west on Grand-av. to 5800.
YELLOW CAB MFG. CO.,
5801 W. Dickens.

AUTOMOBILE MECHANICS.

BEST WORKING CONDITIONS IN CHICAGO; DAYLIGHT SHOP; GOOD EQUIPMENT; PERMANENT JOBS FOR MEN WHO COME UP TO OUR STANDARDS. ASK FOR MR. VANCE, HUDSON MOTOR CO. OF ILL., 2221 S. WABASH-AV.

AWNING HANGER—IN BEAUTIFUL DENver; must be experienced and able to erect all kinds of roller awnings; none other need apply; want a man who can give reliable references. Write fully giving full experience and references to the SCHAEFER TENT & AWNING CO., Denver, Colo.

AXLE TURNER.

Experienced on freight car axles.
AMERICAN CAR AND FOUNDRY CO.
2310 S. Paulina-st.

BARBER—COLORED: $18 AND 60% OVER $25 or 70% straight; steady job. R. A. BROWN, Kokomo, Ind.

BARBER — 215 E. 31ST-ST. NEW WELLINGTON HOTEL. Douglas 6402.

BELTMAKERS.

We are in need of experienced beltmakers in our coat shops. Apply B. KUPPENHEIMER & CO., 185th-st. and Kenyon-av., employment office.

BEN DAY ARTIST.

Young man with some experience Ben Day work or lithographic; Ben Day artist for work in photo engraving; open shop; steady work; best of working conditions. Answer giving experience and salary wanted. Address H J 518, Tribune.

BENDING MACH. ASSEMBLERS — EXP. Acurate Devices Co., 2807 W. Lake.

BINDERY FOREMAN.

Large edition bookbindery in New York seeks a man who fully understands machine and hand book production methods; exceptional opportunity for a man who knows how to get results.
Box 366, Real service.
15 E. 40th-st., New York City.

BLACKSMITH FINISHERS.

For auto body work.
H. McFARLANE & CO., 322 S. Green-st.

BLACKSMITHS—NEW WAGE SCALE GOES into effect May 1st.
PETER SCHUTTLER CO.,
2509 W. 22d-st.

BLUE PRINTER—EXPERIenced on continuous electric light; Pease machine. Apply
ILLINOIS BELL
TELEPHONE COMPANY,
230 W. Washington-st.,
2d Fl.

BOILERMAKERS AND MAchinists. Apply Room 331 Dearborn Station, between 9 a. m. and 12 noon or between 1 p. m. and 5 p. m.

BOILER MAKERS' HELPERS — ACME BOILER AND TANK CO., 48th and Morgan.

BOILER MAKERS AND HELPERS—WHITE, Hamler Boiler & Tank Co., 6025 W. 60th-st.

BOOKBINDER—GOOD ON CANVAS WORK; steady.
WILSON-JONES LOOSE LEAF CO.,
3300 Franklin-blvd.

BORING MILL OPERATORS.

Production work; vertical and horizontal. Apply Employment Department between 7 a. m. and 5 p. m.
INTERNATIONAL HARVESTER CO.,
Tractor Works, 2600 W. 31st-blvd.

BOX SPRING MAKERS—CALL MR. KOPF. Dearborn 5311.

BOYS—OVER 16, TO ACT AS MACHINE helpers. Wilson Steel Products Co., 49th st. and Western-av.

BRASS BENCH AND MACHINE MOLDERS—Steady positions; good wages; apply employment office.
WOLFF MFG. CO.,
2008 W. Fulton-st.

BRASS MOLDERS—ON TABOR MACHINES. Steady work. Apply to W. D. Allen Mfg. Co., 5650 W. Roosevelt-rd.

BRICKLAYERS.
SUMNER SOLLITT,
2318 S. Kenneth-av.

BUILDING ESTIMATOR — APPRAISALS experience preferred; state experience, salary expected. The Floyd-Thomas & Co., 1128 Wilson-av.

BUILDING LABORERS—LARGE JOB WORK just commencing, Loomis and Monroe.

Burners, Dippers, Sprayers

for our enamelling department; good wages. Apply employment department.
FEDERAL ELECTRIC CO.,
8700 S. State.

BURNISHERS—FIRST CLASS ON HAND work. Apply
LIQUID CARBONIC CO.,
3100 S. Kedzie.

BUTCHER—HIGH CLASS MAN, CAPABLE of handling telephone and order business in first class market; good salary to man who can qualify. FRIEDFELD BROS., 1200 E. 63d. Hyde Park 8200.

BUTCHER — EXP. FOR NEW MEAT MARket. 3315 Foster-av.

CABINETMAKERS,

first class, to break in on automobile work.

Take Harlem car west on Grand-av. to 5800.
YELLOW CAB MFG. CO.,
5801 W. Dickens.

CABINET MAKERS
FOR ALTERATION WORK.
APPLY SUPT.'S OFFICE, 3D FLOOR.
W. A. WIEBOLT & CO.,
LINCOLN, SCHOOL AND ASHLAND.

CABINET MAKERS—EXPERIENCED, CApable of doing your own machine work; immediate work. Apply Simmons Boat Co., 3924 N. Rockwell. Phone Juniper 8767.

CABINETMAKER AND FINISHER — EXperience necessary. L. Fish Furniture Co., 3036 Lincoln-av.

CABINETMAKERS — FIRST CLASS, EXP. in repairing furniture. 350 E. 61st-st. Wentworth 4219.

CABINET MAKER AND FINISHER—EXPEperienced. Apply B. GINSBURG & SON, 1232 S. Halsted.

CANNER — FOR DIPPING SMALL WORK. 820 S. Tripp-av.

WANTED—MALE HELP.

Professions and Trades.

CABINET MAKERS,
FURNITURE FINISHERS,
RECEIVING ROOM AND
SHIPPING ROOM HELP,
WINDOW WASHERS,
GLASS POLISHERS,
PORTERS.
Apply Employment Office, 5th floor, THE FAIR.

CANDYMAKERS' HELPERS — $25 PER week; half day Sat. Apply MARSHALL CANDY CO., 216 W. Ontario-st.

CARD STRIPPERS,
WEAVERS,
AND
WOOLEN MILL HELP.
Steady work; good pay.
THE COLONIAL WOOLEN MILLS CO.,
W. 65th and Barberton-av.,
Cleveland, O.

CARTOONIST — ONE CAPABLE OF TURNing out from 5 to 8 cartoons a week.
CHAS. F. GREGG,
Rm. 208, 513½ Main, Fort Worth, Texas.

CARPENTER.

Thoroughly experienced, for maintenance work in large North Side factory. Steady. Apply
SELZ, SCHWAB & CO.,
514 W. Superior-st.

CARPENTER

for large manufacturing company; steady inside work.
A. STEIN & COMPANY,
1151 W. Congress-st.,
corner Racine.

Carpenter's Apprentice.

Boy over 16 years of age, to work in cabinet shop.
A. STEIN & COMPANY,
1151 W. Congress-st.,
corner Racine.

CARPENTER — EXPERIENCED, FOR COUNtry club; to right party, steady position, good wages, room, and board. Address H J 25, Tribune.

CARPENTERS AND TRIMMERS — 1ST class men. Apply Monday morning, 2201 Addison and Leavitt.

CARPENTERS—TRIMMERS.
5552 Gladys-av.

CARPENTERS—FOR JOBBING, PHONE IRVing 2314 or apply 4804 Kedzie.

CARPET RENOVATORS — EXPERIENCED preferred. 1035 W. Lake-st.

CATALOG COMPILER—WHO HAS EXPERIence compiling auto supply catalogs from copy; to connect with live growing publishing firm; $35 per week to start; reply in detail. Address G E 297, Tribune.

CEMENT FINISHER—TO TAKE CHARGE of work; good proposition to right party. Phone Belmont 9310.

CEMENT FINISHERS — STEADY WORK; $1.40 per hour. Hanson Construction Co., 8571 Baltimore-av., South Chicago.

CHANDELIER
ASSEMBLERS.

Experienced assemblers for gas and electric fixtures.

SEARS, ROEBUCK & CO.,
Homan-av. Arthington-st.

CHAUFFEURS AND
HELPERS FOR FURNITURE

Several. Good salary. Apply at once.
1130 W. Harrison-st.
JOHN M. SMYTH CO. GARAGE.

CHAUFFEURS—APPLY SUperintendent of delivery, basement. State and Adams elevators.
THE FAIR.

CHAUFFEURS — UNDER OUR PLAN YOU are practically in business for yourself. We are looking for honest and loyal taxi service salesmen who will work for us on commission basis where your earnings are unlimited. You must have 1923 state and city driving license. Come in and talk it over. De Luxe Cab Co., 405 E. Erie.

CHAUFFEUR — EXPERIENCED, WHITE, for private family in Evanston. Required to assist in general work in spare time; must thoroughly understand Packard and Cadillac care; good wages; best references required. Reply, giving age, nationality, and experience. Address H 313, Tribune.

CHAUFFEUR—EXPERT; MUST HAVE LONG service with last employer; Pierce Arrow; single man; board and room free; want man who will appreciate good position and steady permanency; give all particulars. Address G E 375, Tribune.

CHAUFFEUR—HIGH GRADE, RELIABLE, single, 25 to 45 years old; Lake Forest in summer, Chicago in winter; room furnished; no board; state age, experience and wages desired. Address G E 181, Tribune.

CHAUFFEUR — FIRST CLASS, FAMILY driving; who lives convenient to Winnetka. Apply 9 to 10 a. m. Mr. Schanz, T. & G. Store, 16 N. Michigan.

CHAUFFEUR — LICENSED; STRONG, SOber man wanted with ride over route; good proposition to right man; state qualifications. Address F M 438, Tribune.

CHAUFFEURS—NORTH SHORE SUBURB; $100 per month, uniform, board and room. State experience and reference. Address E 418, Tribune.

CHAUFFEUR — DE LAGE CAR, EXPERIence necessary; references. Address H A 103, Tribune.

CHAUFFEUR—EXPER. FOR TRUCK, MARried man preferred. Apply Warshawsky & Co., 1915 S. State.

CHAUFFEUR — PRIVATE; GOOD MECH.; state age, exp., salary and phone, or no attention. Address C 111, Tribune.

CHAUFFEUR—WITH WIFE DOING GENeral housework; steady position; good wages; white pref. Address G I 381, Tribune.

CHAUFFEURS AND HELPERS — EXPERIenced for furniture moving. Apply 1762 Sunnyside. Ph. Ravenswood 8500.

CHAUFFEUR — WHITE, SINGLE, SOME work about house; state references, age, exp., and wages. Address E 397, Tribune.

CHAUFFEUR—3 FORD GROCERY DRIVers. Apply 3918 Broadway.

COLLEGE GRADUATE.

Young man, 21 to 26 years, recent technical engineer graduate, for office position, structural and machinery departments, old established heavy steel and machinery house doing countrywide business; experience not necessary; offers technical and commercial training with advancement along commercial lines; splendid opportunity to learn steel and machinery business and good future prospects as become experienced; state education, experience, if any, references, salary expected. Address G E 504, Tribune.

COLORED MEN FOR FACtory work. AERMOTOR CO., 2535 Fillmore-st., near 2500 Roosevelt-rd.

COMPOSITOR—ONE WHO UNDERSTANDS display composition and stone work; must be fast, accurate, and able to handle help; No. Side. Address G X 565, Tribune.

COMPOSITORS.

CHICAGO BINDER & FILE CO.,
508 W. 31st-st.

COMPOSITOR—CAPABLE LOCKUP, ETC.; steady, private plant; state age, salary, and reference. Address G M 577, Tribune.

COMPOSITOR—ALL KINDS OF JOB WORK; must be fast and know his business. ARTCRAFT PRESS, 3974 Vincennes-av.

COMPOSITOR—ALL AROUND; MUST BE A1 for general commercial work. KIRCHNER PRINTING HOUSE, 208 Sigel-st.

COMPOSITOR — FOR JOB WORK. T. Monsen & Co., 230 W. Huron-st.

CONSTRUCTION SUPT. — FIREPROOF bldgs.; state exp., salary, recommendations. Address E O 218, Tribune.

COOK—SHORT ORDER; GOOD SALARY Apply Sunday afternoon. 433 S. Wabash.

COOPERS.

Several, on slack barrels; must be experienced in heading and repairing barrels; highest salaries paid; steady positions; close one-half day Saturday all year.
JOHN MAGNUS & CO.,
1039 W. 35th-st.

CORRESPONDENT
and
ADVERTISER

for a progressive Cincinnati Tailor-to-the-Trade concern.

State experience, references, and salary desired. Address J W 19, Tribune.

WANTED—MALE HELP.

Professions and Trades.

COMPOSITOR — STEADY POSITION, $25 per wk.; nonunion. Ask for Emil, 3d fl., 160 W. Adams.

CORD TIRE BUILDERS — FIRST CLASS; good wages, piece work; no limit; pleasant working conditions. Lion Tire and Rubber Corpn., Lafayette, Ind.

CRACKER BAKERY FOREman who is familiar with all branches of the business; good salary to the right man; in reply state experience and references. Address H K 301, Tribune.

CRANE OPERATORS — FOR DAY OR night work, in steel warehouse; 10 hours a day; steady work. Apply at once, JONES & LAUGHLIN STEEL CORP., 46th-st. and Oakley-av., near Western-av.

CRATERS AND PACKERS—STEADY POSItions; good wages; apply employment office.
WOLFF MFG. CO.,
2008 W. Fulton-st.

CUTTER.

experienced on ladies' silk waists. HELLBRONNER DICK CO., 612 S. Market.

CUTTER—MUST BE ECONOMICAL MARker; only 1st class man considered; good opportunity for right man. Venus Brassiere Co., 2200 Lawrence-av.

CYLINDER PRESSMAN — WHO IS OLD enough and experienced enough in general printing trade to act as working foreman in a small, private pressroom, which has a 28x42 Harris 2 color and Standard; also a Dexter feeder, folder, and Hall folder; time given to learn the operation of the Harris. We want an experienced, capable, reliable man, who can prove his broad experience and reliability; state age, experience, and salary expected in first letter; confidential. Address G P 439, Tribune.

CYLINDER PRESSMAN—UNION, STEADY work for good man; on half-tone and catalog work. Neely Printing Company, 871 N. Franklin-st.

CYLINDER PRESS FEEDER—NIGHTS; union; forty-four hours; $34. KABLE BROTHERS CO., Mount Morris, Ill.

DESIGNER—SPECIAL ORDERS AND CUT trim and make for out of town house; operates own shops; must have a good fitting and snappy pattern; competent in every respect; unusual opportunity for right man. Replies will be held in strict confidence. Address J W 26, Tribune.

DESIGNER—EXPERIENCED ON INTERIOR prospective and color work. Address G K 410, Tribune.

DIE CASTING OPERATORS—

White brass, with or without experience. Apply at once. Stewart Mfg. Corp., 4535 Fullerton-av.

DIE SETTER—STEADY POsition. State experience, age, and wages expected. Address H A 113, Tribune.

DIEMAKER — EXPERIENCED ON LIGHT metal stamping; you can live in the country where living is cheap and get city wages. Write, stating experience, to Gray Bros., Plano, Ill.

DIE SETTER.

For punch press department; first class man only. JUSTRITE MFG. CO., 2061 Southport.

DIE SETTERS—COMPETENT FOR PUNCH press dept.; also assistant shipping clerk. Call Monday morning. International Stamping Co., 400 N. Leavitt-st.

DIEMAKER—EXPERIENCED IN SMALL city near Chicago; ideal living conditions; expenses much less than in city. Address E 520, Tribune.

DIEMAKER—FIRST CLASS ON COMpound dies. Apply Cook Electric Co., 910 W. Van Buren-st., Chicago.

COPY WRITER—A WELL KNOWN LONG established Chicago Advertising Agency has an opening for an experienced copywriter competent to handle among others, automotive, agricultural, and financial accounts. It is essential that applicant can commence work immediately. Kindly state fully your experience, personal data and salary required. Address G O 264, Tribune.

DRAFTSMAN — MECHANICal; permanent position for man having experience power plant, piping and machine design; some experience on can lines desirable, but not essential; state age, experience, and salary desired in first letter. Address G X 505, Tribune.

DRAFTSMEN—SENIOR OR JUNIOR, WITH one or more years' experience in electrical, mechanical or architectural lines. Permanent employment and liberal starting salary.
Call or phone
Dearborn 8099.
F. D. HOLMES,
Room 1508 Builders Bldg.,
S. Wabash-av.,
or
Lawndale 5000
C. A. PETERSEN,
48th (Cicero-av.) and 24th-st.
WESTERN ELECTRIC CO., INC.

DRAFTSMEN — FOR ORNAmental bronze and iron work. State age, experience, and salary. Apply the
L. SCHREIBER & SONS CO.,
Cincinnati, Ohio.

DRAFTSMEN.
REINFORCED CONCRETE
DESIGNERS.
SINCLAIR REFINING CO.,
Room 527 Conway Bldg.,
111 W. Washington-st.

DRAFTSMAN.

Mechanical draftsman, with experience on small interchangeable parts, such as adding machines, typewriters, etc. Also to draft, bring sample of work. Ask for Mr. Cuff.
AMERICAN FLYER,
2212 S. Halsted Co., 100 Tr. Cuff.

DRAFTSMEN — 2; EXPERIENCED, FOR miscellaneous and ornamental iron work; also 8 experienced structural steel detailers and checkers; permanent positions for right men; state experience, age, and salary expected, when can report for duty.
ALSOP & CALLANAN, Memphis, Tenn.

DRAFTSMAN

and estimator, experienced on elevating and conveying machinery.
H. W. CALDWELL & SON CO.,
17th and Western.

DRAFTSMEN — BY GRAND CROSSING fact.; some elect. knowledge desirable; 2 positions open; start $25 to $40, accord. to exp.; advance accord. to ability. Address H K 454, Tribune.

DRAFTSMAN — SEVERAL EXPERIENCED steam and street railway special track work draftsmen and calculators; advise experience and salary in first letter. Address J W 29, Tribune.

DRAFTSMAN—WHO HAS AT LEAST 1 year's experience detailing structural steel; South Side resident only considered, account work at Hammond, Ind. Ph. Pullman 3765 between 12 and 1 p. m. today.

DRAFTSMAN—STRUCTURAL IRON, ONE who would be willing to take some stock in well established business. Address G E 405, Tribune.

DRAFTSMAN — WITH SOME EXPERIENCE in truing steel detailing; good opportunity Car Dumper and Equipment Co., 1229 E. 75th st.

DRAFTSMAN—FOR PLATE AND STRUCtural estimating and detailing. Northwest Side; give experience, age, qualifications, salary, etc. Address H A 54, Tribune.

DRAFTSMAN — EXPERIENCED ON CONveying machine; one with a good and fixture experience preferred. Apply 1328 W. Monroe. Ask for Fernstrom, Silver age, experience.

DRAFTSMEN — ARCHITECTURAL; 2 SEnior, 1 junior; steady work, good pay; transportation paid. Address J. W. SMITH, Archt., Monroe, La.

DRAFTSMAN—ELECTRICAL, FOR POWER switchboard; man familiar with A. C. diagram work preferred; permanent. Address G M 92, Tribune.

DRAFTSMAN—FOR STRUCTURAL STEEL work; must be good retailer; state salary expected and phone number. Address H A 286, Tribune.

DRAFTSMAN—ON FREIGHT CAR WORK in Chicago; loop office; age not over 25. Address E 101, Tribune.

DRAFTSMAN—EXPERIENCED, STRUCTURal steel detailer; give references and salary wanted. Address G T 260, Tribune.

DRAFTSMEN AND TRACERS — MECHANical. Apply CRANE CO., Employment Dept., 4000 S. Kedzie-av.

DRAFTSMEN—MECHANICAL, COMPETENT to lay out and detail large industrial plant work. Address G E 212, Tribune.

DRAFTSMEN—STRUCTURAL STEEL DEsigners and checkers for industrial buildings. Address G E 213, Tribune.

DRAFTSMEN — PREFERABLY WITH PAssenger car experience. Apply at once. Postoffice Box 920, Pittsburgh, Pa.

DRAFTSMEN — FOR ARCHITECTURAL terra cotta work. Apply Midland Terra Cotta Co., 444th-av. and 166th-st.

DRAFTSMEN — FIRST CLASS. RM. 1029, 53 W. Jack.-blvd. Ph. Wabash 6449.

WANTED—MALE HELP.

Professions and Trades.

DRAFTSMEN.

THE BROOKLYN EDISON COMPANY, INC., has a limited number of vacancies for men who have had mechanical, civil or electrical drafting and engineering experience. The company maintains a policy of congenial working surroundings and good will in the matter of supervision. It also has profit sharing arrangements, increasing with employe's period of employment, as well as retirement arrangements. A good rate of pay is provided.

If you have had the necessary experience you are invited to apply, giving full particulars, including age, experience, and education, whether married or single, and if it seems that your qualifications would make you a desirable employe for the company the next step in furthering your employment will be suggested to you.

BROOKLYN EDISON COMPANY, INC.,
Department of Economics and Statistics,
Bureau of Personnel Service, Employment Division, 11 Bond-st., Brooklyn, N. Y.

DRAFTSMEN.

We can use experienced men on surface and wiring diagrams; also those with tool designing and general drafting experience. Attractive starting salary.

Address H J 550, Tribune.

DRAFTSMAN—EXPERIENCED ON AUTOmobile body work. One with closed body experience preferred. State total experience and salary expected. Write SEAMAN BODY CORPORATION, Milwaukee, Wis.

DRILL PRESS OPERATORS — EXPERIenced on high grade brass work; A1 men; steady work.
STROMBERG MOTOR CO.,
64 E. 25th-st.

DRILL PRESS HANDS.

Good wages; steady work. Apply ready for work. 3130 S. Wabash-av.

DRILL PRESS AND PUNCH PRESS OPERAators—Several first class, for union shop. Apply 113 S. Ashland-blvd., 2d floor.

DRILL PRESS HAND—STEADY WORK. CAR DUMPER AND EQUIPMENT CO., 1220 E. 75th-st. Phone Dorchester 4817.

EDITOR-REPORTER — CAPABLE, VERSAtile, exp. man, capable taking entire charge country daily; state exp., salary wanted and references. Address G D 100, Tribune.

ELECTRIC ARC WELDERS.

Experienced on sheet metal work. Oil Products Appliance Co., 1315 S. 3d-av., Maywood, Ill.

ELECTRIC CRANEMEN — ELECTRICAL workers with foundry experience, chippers and laborers; steady work, good living conditions. American Steel Foundries, Indiana Harbor Works.

ELECTRICAL DRAFTSMEN
FOR NEW YORK.

Exper. in sub and power sta. elec. work. Will transport location. Good pay. Call or write 1962 Conway Bldg., Chicago.

ELECTRICAL ENGINEERS—

Several young graduates to fill vacancies as Junior Engineers.
COMMONWEALTH EDISON CO.,
18th floor, 72 W. Adams-st.

ELECTRICAL ENGINEERING ASSISTANTS and draftsmen—For electric power station design work; state experience, date available and salary. Address G E 202, Tribune.

ELECTRICAL MAN—TECHNICAL EDUCAtion, burglar or signal alarm exp. necessary; write exper. Address G O 230, Tribune.

ELECTRICIANS AND HELPERS—FOR OLD house, agricultural, mail order business. It is essential that applicant can commence work immediately. Kindly state fully your experience, personal data and salary required. Address G O 264, Tribune.

ELECTRICAL CONSTRUCTION MAN AND Helper. Chicago Bearing Metal Co., 43d and Western.

EMBOSSER—CARVER PRESS; STEADY POsition for right party. STAUDER ENGRAVING CO., 231 N. Wells-st.

ENGINEER POSITION — IN wholesale house; hours 2 p. m. to 10 p. m., six day week; sal., $30. Apply 300 W. Adams-st.

ENGINEER.

Do own firing; 5½ days. State past employers, age and starting pay. Southwest Side. Address H K 303, Tribune.

Engine Lathe Hand.

First class: experienced on brass production work. Apply ready for work. Sloan Valve, 4300 W. L

WANTED—MALE HELP.

Professions and Trades.

MEN.

Painters,
Truckers,
Lumber Yard Laborers,
Assemblers,
Moulders,
Foundry Laborers.

9615 S. Oakley-av.

MEN.

WE ARE INCREASING OUR FORCE AND HAVE A NUMBER OF POSITIONS OPEN FOR AMBITIOUS, ENERGETIC MEN BETWEEN 18-45 YEARS OF AGE. GOOD CHANCE TO LEARN WORK THAT HAS A FUTURE.

Apply Emp. Dept., between 7 a. m.-5 p. m.
INTERNATIONAL HARVESTER CO.,
Tractor Works, 2600 W. 31st-blvd.

MEN—18 TO 30,

For inside positions with big railroad, paying $160 per month and up. This is telegraph work and positions are now open in train men, and if you are not an operator we can train in your spare time, day or evening, at home. If you are not working now we help you get a job at smaller wages while training for a permanent position. Write, give phone. Address F B 187, Tribune.

METAL SPINNERS — FIVE HIGH CLASS spinners, to move to Los Angeles, Cal.: $1 per hour and transportation furnished to men who will stay permanently; working conditions first class; $250 per month for spinning room foreman. Apply to H. N. FOWLER, Pres. Fowler Lamp & Mfg. Co., 61 E. 24th-st.

MILLING MACH. HANDS.

Men who have had some experience on Stab Mills of Ingersoll type preferred; production work.

Apply Employment Department, between 7 a. m. and 5 p. m.
INTERNATIONAL HARVESTER CO.,
Tractor Works, 2600 W. 31st-blvd.

MILL MEN—EXPERIENCED, TO TAKE measurements at bldg. and bill into mill. North Side Sash and Door Co., 1115 S. Washtenaw-av.

MILL MAN—EXPERIENCED, FOR PAINT factory. Apply, MR. ADAMS, 220 W. Superior-st.

MILLWRIGHTS

For setting up machines and line shafts. Apply Employment Department between 7 a. m. and 3 p. m.
INTERNATIONAL HARVESTER CO.,
Tractor Works, 2600 W. 31st-blvd.

MILLROOOM FOREMAN.

Apply Armour Soap Works,
1355 W. 31st-st.

MOULDERS.

Exc. working conditions. Low living exp. SWEDISH MFG. CO., Freeport, Ill.

MOULDERS.

2. First class all around machinists. MONARCH MFG. CO., 1400 W. 39th and Loomis-sts.

MACHINISTS.

Railroad experience. 407 La Salle-st. Station.

MACHINIST HELPER—FOR SMALL MACHINE shop and maintenance work; also man for printing machine and stitching machine. Central Waxed Paper Co., 5645 W. Taylor.

MACHINISTS — 2 FIRST CLASS, ALL around. Cullen-Friestedt Co., 1300 S. Kilbourn-av.

MACHINISTS — LATHE AND PLANER hands. Chas. Gronnes Machine Works, 2111 W. Lake-st.

MACHINIST—WITH RAILROAD EXPERIence. Apply Room 206, 547 W. Jackson.

MAN—WE ARE SEEKING THE SERVICES of a professional man, about 40 years of age, who is looking towards a future, who has a desire to combine big things in a big way. He must have a pleasing personality and bearing; not afraid to take orders, must possess a strong desire to make the next 10 years of his life productive of results at heretofore gained. Sell yourself in your letter of application and give phone number. Address F B 155, Tribune.

MAN WITH SOME EXPERIENCE ON AUtomatic wire forming machines, to take charge of small branch factory in Chicago. Must be a worker and in a position to furnish good references. Give particulars regarding experience and salary desired. Address A A 4, Tribune.

MAN, YOUNG, 17 TO 21 YRS. OLD. HIGH school graduate, interested in chemistry, for assistant in laboratory of modern roofing plant. Call in person. BIRD & SON, Inc., 1472 W. 76th-st., city.

MAN—HANDY WITH PAINT BRUSH AND knows how to mix paint for inside work; steady position. M. & L. TYPEWRITING CO., 4001 Ravenswood-av., cor. Irving Park-blvd.

MONOTYPE OPERATOR—MUST BE FIRST class; 4-ad machine; $52 per day; union. Wire or apply foreman, Post-Tribune, Gary, Ind.

MONOTYPE OPERATOR — EXPERIENCED operator to represent BRETHREN PUBLISHING HOUSE, Elgin, Ill.

MONOTYPE MACHINIST — UNION; DAY work; 3 machines. 728 W. 65th-st. Wentworth 3105.

LUMBER TALLY MEN.

Pine lumber yard; steady work, good pay. Apply at once. Also can use laborers to handle lumber. LORD & BUSHNELL CO., 2424 Laflin-st.

MACHINE HANDS.

Miscellaneous. Day and night shifts. Apply
JOSEPH T. RYERSON & SONS,
6th and Rockwell, Door 3.

MACHINE SHOP WANTS.

Automatic and hand screw machine operators; punch press hands; also boy for tool crib; new shop; good wages and good transportation; take Douglas Park L to 52d-av. 1630 S. 52d-av.

MACHINE OPERATORS—FOR MONITOR lathes, Fox lathes, and hand screw machines, brass work. Apply employment department.

LIQUID CARBONIC,
3100 S. Kedzie.

MACHINE HANDS.

J. & L. turret lathe hands.
Universal Grinder hands.
2615 S. OAKLEY.

MACHINISTS

Railroad experience. 407 La Salle-st. Station.

MACHINIST HELPER—FOR SMALL MACHINE shop and maintenance work; also man for printing machine and stitching machine. Central Waxed Paper Co., 5645 W. Taylor.

MACHINISTS — 2 FIRST CLASS, ALL around. Cullen-Friestedt Co., 1300 S. Kilbourn-av.

MACHINISTS — LATHE AND PLANER hands. Chas. Gronnes Machine Works, 2111 W. Lake-st.

MACHINIST—WITH RAILROAD EXPERIence. Apply Room 206, 547 W. Jackson.

MAN—WE ARE SEEKING THE SERVICES of a professional man, about 40 years of age, who is looking towards a future;

WANTED—MALE HELP.
Salesmen, Solicitors, Etc.

SALESMEN.

We want a few ambitious men to work out of our established branch stores in Chicago; men who can demonstrate in the homes and close sales on prospects and appointments furnished them; men who are willing to learn the selling end of our business from the bottom up and have the initiative to develop quickly into District Managers, Store Managers, Traveling Representatives and State Salesmen. If you are interested in a future in the electrical appliance business with the largest manufacturer of their line in the country, apply Room 1547 Morrison Hotel Sunday, 2 to 4, or Monday. No appointments made by phone.

SALES ORGANIZERS AND MANAGERS.

We are opening territories in all sections and desire to get in touch with men who really think and have accomplished big things. To men who are financially responsible and capable of fulfilling our requirements an opportunity is offered to establish themselves permanently in business which will develop into an enormous future. J. L. MORRIS, 1412 Consumers Bldr., 220 S. State-st.

SALESMEN.

I can show any man who is willing to do an honest day's work an income between $400 and $750 a month selling Chevrolet automobiles. If you have had successful and continued experience in selling, and know how to talk an automobile you can qualify for this position. I do not want "drifters" or floaters," but steady, reliable, high class men with years of sales record. Apply in person between 10 and 12 to H. A. WEHE, MEIER, GEN. MGR. CHICAGO CHEVROLET SALES CO., 5012 Michigan-av.

SALESMAN.

for our hat department; must have experience; liberal financial return, promising future; also salesman for our leather line; salary.

HOCHHEIMER,
62 West 38th-st., New York City.

SALESMEN—WE WANT AN EXPERIENCED man with good references, sound common sense and personality; will consider young man; large income and quick promotion for one who can qualify. This is a real opportunity of the right man who is experienced (preferred), with an eye for the future. Work highly dignified and congenial. If now engaged will pay you to change. Our men are earning from $75 to $200 per week. Give phone. Address G E 273, Tribune.

SALESMEN—HIGH CLASS; SPECIALTY TO sell to auto trade; well known tailored wheel aligning instrument to garages, tire and car dealers. Thousands in use. Big money making proposition for man right now; write fully, naming qualifications. BEAR MANUFACTURING COMPANY, Rock Island, Ill.

SALESMEN.

We pay expenses and commission to salesmen selling our asphalt shingle, roofing and shingles; territory open in Ill. Ind. Mich., and Chicago. SIPO PRODUCTS CO., Hammond, Ind.

SALESMEN—BY MILLION DOLLAR CORP. with branch offices throughout the U. S.; 2 energetic salesmen to sell nationally advertised products; references; must have ability and clean records; men with car preferred; Chicago and Illinois territory. Address H A 207, Tribune.

SALES ENGINEER—EXPERIENCED IN packing house machinery and equipment. When replying state full particulars as to experience and references; applications will be held in confidence. Address replies to Sales Manager, The Brecht Company, St. Louis, Mo.

SALESMAN—TO SELL 12,000 MILES GUARanteed cord tires; commission basis; leads furnished; unique proposition; a chance to assume the salesman as unusually large weekly income.
WARNER RUBBER AND RUBBER CO.,
Room 905, 10 N. Clark-st.

CREW MANAGER—CITY AND COUNTRY; experienced handling house to house men; high grade household appliances. Nationally advertised. Over 300,000 in use. Every home a prospect. Leads furnished. Double earnings opportunity for a real worker. MISSOULA BLOSSER CO., Letter Bldr., Chicago.

SALESMAN—CAPABLE MAN TO SELL NAtionally known beverage in Chicago. Can accomodate a hotel and club trade preferred. Salary or commission optional. Must be a producer. Apply Monday morning at 9:30 at Room 1636, Hotel La Salle.

SALESMEN—MUST BE EXPERIENCED IN calling trade with dry goods and notions preferred. Territory open worth $5,000 or more yearly to capable men. Commission paid weekly. Burlington Basket Co., Burlington, Ia.

SALESMEN—HIGH POWER, TO PLACE agencies for radio sets in all retailers; unique plan; money saving; men need not invest; expenses guaranteed against liberal commissions, steady income from repeat orders. MAIER CO., 1000 Locust, Cedar Rapids, Ia.

SALESMEN—A LIVE PROPOSITION FOR aggressive salesmen; high grade, new business service; exceptional commission basis; opportunity splendid; cleanup in next few months. Only result producers need apply. MR. BAIN, 816 Marquette Bldg.

SALESMAN—GOOD, FOR EXCLUSIVE LINE of children's outer wearing apparel, for the states of Iowa, Ill., Wis., Dak., and Texas. Some territory still open. Apply in person at 1 to 3 p. m. only. 1201 Republic Bldg.

SALESMEN—WE HAVE THE BEST LINE in the world selling Chevrolet automobiles. If you have had successful and continued experience in selling, and know how to talk an automobile you can qualify for this position. I do not want "drifters" or floaters," but steady, reliable, high class men with years of sales record. Apply in person between 10 and 12 to H. A. WEHE, MEIER, GEN. MGR. CHICAGO CHEVROLET SALES CO., 5012 Michigan-av.

SALESMAN.

We maintain a staff of salesmen who sell advertising by telephone. The earnings of the members of this staff vary; some make $5,000 a year, others make $10,000. We have an opening for a heavy hitting salesman —one whose ability will put him in the $20 a week class and up. Call at once and the commissions are high, and it takes a SALESMAN to make the grade. If you can fill this bill, come in and let us talk it over. Call for Mr. Jernegan, Room 217 Hearst Bldg.

SALESMEN — HAVE YOU GOOD APPEARance, personality and ambition? Would you like to represent the manufacturer of high class household specialty in growing demand on which large commissions are realized? Territory is being rapidly developed and we have several such men for dealer distribution in city and outside territory. Drawing account with permanent connection. Splendid connections for real hustlers who bring home the bacon. Reply giving past experience and telephone number. Address H E 257, Tribune.

SALESMAN—ADVERTISING SPECIALTY. —A live wire, now working Chicago territory, to handle a line of special calendars, specialties and novelties; useful, appeals to the better class of advertisers and sells in large quantities. Liberal commission and exclusive territory arrangements to right man. C. S. Hammond & Co., 30 Church st., New York City.

SALESMEN.

Several, experienced, to sell
OLDSMOBILES.
W. V. FAUNCE MOTOR CO.,
2035 SO. MICHIGAN-AV.

SALESMAN WANTED—OPPORTUNITY for an experienced salesman to represent the manufacturer of a national advertising publication; material in established territory. Position permanent. Expenses and drawing account. In reply give detailed information and phone. Address T 225, Tribune.

SALESMEN—WE ARE LOOKING FOR A representative who has had experience selling automobile accessories in the Chicago and Cook County territory. Experience in our line not necessary; we will train you right. Our products are well known. We prefer men who operate their own cars. Replies held confidential. Address G H 265, Tribune.

SALESMEN—HIGH GRADE, OPENING FOR several; exceptional opportunity for developing a business with substantial accumulative value and advancement. Only men with best references will be considered. Reply in own handwriting. Address G E 190, Tribune.

SALESMEN—TO SELL A SPECIALTY THAT interests 9 out of 10 people shown. This is one of the biggest repeat boost. Salesmen can make $50 to $75 weekly. Come in and let us convince you, between 1 and 3 p. m. Room 1501 Elcaico & Mfr. Co., 6th floor, Leiter Bldg.

SALESMEN—OLD ESTABLISHED EASTERN specialty manufacturer desires local office in Chicago desires a representative with own car to work Chicago, also men for Illinois, Wisconsin and Michigan territory. Our men are making six to ten thousand per year. Address 314, Tribune.

SALESMEN—WE HAVE GOOD territory open for High Grade Hardware Salesman. Must have road experience. No phone calls. Only men's names need apply. Give references. DRAKE HARDWARE CO., 106 Washington-st., Burlington, Ia.

SALESMEN—TERRITORY EXPERIENCED; thoroughly familiar with machine book keeping forms for bank and commercial use. Salary and commission basis. Smith & Co., 429 S. Ashland-blvd. Phone Monroe 5066 for appointment.

SALESMEN—EXPERIENCED, TO SELL OUR line of high grade investment bonds; attractive line for live wire salesmen. Big season now. Highest commission paid. Some bonds sold on partial payments. Write at once. GLOBAL COMPANY, Station D, Cincinnati, Ohio.

SALESMEN—TO HANDLE STATE FOR well established line of goods; real paid opening for good producing men.
Address H A 197, Tribune.

SALESMEN—YOU ARE LOOKING FOR something better than the rest? We have it. At retailers, $30 a week and expenses guaranteed against same; producers have made up to $50 daily. Box 3-382, Cedar Rapids, Iowa.

SALESMEN—HAVING RADIO TRADE, TO sell; unique proposition; W. D. Co., dairy farmers; veneer condensers, all money makers, exclusive territory; liberal commission. U. S. Radio & Mfg. Co., Washington, D. C.

SALESMAN—CITY.

Largest organization of its kind wants reliable men to sell health and hospital service; representatives can earn over $1000 per week. Call room 8, 19 S. La Salle-st.

SALESMEN—EXPERIENCED SECURITY, to sell stock in a local contracting company 9 years old, with an exceptional record of earnings; best leads supplied; right man can make at least $200 a week. Call between 10 and 12 noon, 1701 First Nat. Bank Bldg.

SALESMEN—TO CARRY SEVERAL POPular priced extraordinary values toilet goods specialties; acquaintance with large retailers and jobbers essential; permanent connection. George Sutton Corp., 523 W. 45th, New York City.

SALESMAN—ELEC.; GOOD OPPORTUNITY open for aggressive, capable man, prof. with car acquainted with elec. and auto trade. Middle west to represent large Chicago mfr. Write fully, giv. age; give ref., etc. Address C O 588, Tribune.

SALESMAN — DRY GOODS TRADE; MUST be manager or assistant retailer for department store in town of 25,000; near Chicago; good salary to right man; state experience and references. Address G S 512, Tribune.

SALESMEN—SIDE LINE MEN MAKE $50 extra weekly selling Roop's Parmer Reference; most advertising medium in country banks and merchants. ROPP & SONS, Lakeside Bldg., Chicago.

SALESMEN—FULL OR SIDE LINE, FULL time proposition, $50 to $150 weekly. Sell gum tape—rapidly replacing twine—every merchant a customer; big repeater line; manufacturers. Dept. P 9 1837 Roosevelt-rd., Chgo.

SALESMEN — NEW FORD ACCESSORY. Honey and Bee Knife. Each child receives 25 cash com. Dollar pkt. samp. outfit, returnable. Universal Pr. Co., Memphis, Tenn.

SALESMAN FOR ELECTRICAL APPLIANCE, experienced, competent man for district manager, with oldest factory in the industry. Address G 22, Tribune.

SALESMAN — FOR CHICAGO, FOR A LINE of ladies' high grade vanity boxes; must be acquainted with the line and have established trade. Call 9:30 to 10 a. m.

SALESMAN — FOR CAMPAIGN WORK through our dealers; crew work; will train for new work; if good records; call and see Clement Mfg. Co., 509 Fulton, cor. Jefferson.

SALESMEN—$100 A MONTH SALARY, com. bonus, to men now selling tailoring, raincoats, trousers, other goods; want to sell Wright & Co., 39 W. Adams, Rm. 50.

SALESMEN — GOOD APPEARANCE, TO call on hotels, restaurants, clubs, trade; good proposition for live wire; no other need apply. Salary, 118 West Madison-st.

SALESMAN—EXPERIENCED BY ESTABlished loop firm with clientele; excellent opportunity for energetic man. Address A 261 Tribune.

SALESMAN WANTED WITH ADVERtising agency experience, for established printing plant; salary position. Drucker & Reiley, 170 W. Adams-st.

SALESMEN — 2 SELLING HIGH GRADE auto soaps and scouring powders; com. and drawing account. Phone or call a.m. Lakme Soap Co., 623 S. Wells.

SALESMAN — TO TRAVEL FOR MFR.; exp. selling mustard; com. and draw. acct. No advance asked; address D E 68, Tribune.

SALESMAN—HIGH GRADE, TO SELL A high grade product. A. Guiot & Co., 5 S. Wabash.

SALESMAN—WITH AUTO, ESTABLISHED city terr.; nationally advertised products; salary or commission. Fr. Victory 8231.

SALESMEN—FINE OPPORTUNITY; BIG money and good future. HOFFMAN, 157 N. Dearborn-st., Rm. 1324.

SALESMEN—2 EXPERIENCED SECURITY, to sell stock in a local contracting company 9 years old, with an exceptional record of earnings; best leads supplied; right man can make at least $200 a week. Call between 10 and 12 noon, 10 N. Clark-st. Suite 401.

SALESMEN—TO CARRY SEVERAL POPular priced extraordinary values toilet goods specialties; acquaintance with large retailers and jobbers essential; permanent connection. George Sutton Corp., 523 W. 45th, New York City.

SALESMAN—ELEC.; GOOD OPPORTUNITY open for aggressive, capable man, prof. with car acquainted with elec. and auto trade. Middle west to represent large Chicago mfr. Write fully, giv. age; give ref., etc. Address C O 588, Tribune.

SALESMAN — DRY GOODS TRADE; MUST be manager or assistant retailer for department store in town of 25,000; near Chicago; good salary to right man; state experience and references. Address G S 512, Tribune.

SALESMEN—SIDE LINE MEN MAKE $50 extra weekly selling Roop's Parmer Reference; most advertising medium in country banks and merchants. ROPP & SONS, Lakeside Bldg., Chicago.

SALESMEN—FULL OR SIDE LINE, FULL time proposition, $50 to $150 weekly. Sell gum tape—rapidly replacing twine—every merchant a customer; big repeater line; manufacturers. Dept. P 9 1837 Roosevelt-rd., Chgo.

SALESMEN — NEW FORD ACCESSORY. Honey and Bee Knife. Each child receives 25 cash com. Dollar pkt. samp. outfit, returnable. Universal Pr. Co., Memphis, Tenn.

SALESMAN FOR ELECTRICAL APPLIANCE, experienced, competent man for district manager, with oldest factory in the industry. Address G 22, Tribune.

SALESMAN — FOR CHICAGO, FOR A LINE of ladies' high grade vanity boxes; must be acquainted with the line and have established trade. Call 9:30 to 10 a. m.

SALESMAN — FOR CAMPAIGN WORK through our dealers; crew work; will train for new work; if good records; call and see Clement Mfg. Co., 509 Fulton, cor. Jefferson.

SALESMEN—$100 A MONTH SALARY, com. bonus, to men now selling tailoring, raincoats, trousers, other goods; want to sell Wright & Co., 39 W. Adams, Rm. 50.

SALESMEN — GOOD APPEARANCE, TO call on hotels, restaurants, clubs, trade; good proposition for live wire; no other need apply. Salary, 118 West Madison-st.

SALESMAN—EXPERIENCED BY ESTABlished loop firm with clientele; excellent opportunity for energetic man. Address A 261 Tribune.

SALESMAN WANTED WITH ADVERtising agency experience, for established printing plant; salary position. Drucker & Reiley, 170 W. Adams-st.

SALESMEN — 2 SELLING HIGH GRADE auto soaps and scouring powders; com. and drawing account. Phone or call a.m. Lakme Soap Co., 623 S. Wells.

SALESMAN — TO TRAVEL FOR MFR.; exp. selling mustard; com. and draw. acct. No advance asked; address D E 68, Tribune.

SALESMAN—HIGH GRADE, TO SELL A high grade product. A. Guiot & Co., 5 S. Wabash.

SALESMAN—WITH AUTO, ESTABLISHED city terr.; nationally advertised products; salary or commission. Fr. Victory 8231.

SALESMEN—FINE OPPORTUNITY; BIG money and good future. HOFFMAN, 157 N. Dearborn-st., Rm. 1324.

WANTED—MALE HELP.
Salesmen, Solicitors, Etc.

SALESMAN WANTED.

Highly rated, old established advertising concern, recognized leader in its line, offers strong, aggressive, one call specialty salesman with good record as successful sales producer, a permanent connection on straight commission basis, with guaranteed earnings of at least $100 the first week in the field. Exclusive territory outside of Chicago, requiring little if any traveling. If you can make immediate connection phone Haymarket 7857 for interviews.

SALESMAN WHO IS INTERested in connecting with high grade permanent sales proposition calling on executives only will be interested in our fast selling membership campaign. See me for details between 8 and 9 Monday morning only. Carsey Health Club, 2024 Wabash-av.

SALESMEN—CAN YOU QUALIFY? A man who has sold successfully to grocers would be ideally fitted for our proposition, but such men are scarce, so we are prepared to develop high grade salesmen who can qualify, 28-40 years old, good physical appearance, flawless ref., at least 3 yrs. sales expr.; must have also the creative sales instinct; must be free to travel. Don't apply unless you can qualify in all respects.
We give intensive training in the field. Drawing account, liberal commissions and strong appeal for new product in new field make earning possibilities range between $5,000 and $10,000, depending entirely on you. See Mr. Boyer, 5th fl., 350 E. 21st-st.

SALESMEN.

We have a wonderful selling proposition to offer to experienced men who have a direct to consumer the following articles: Made to measure clothing, silk hosiery, brushes, raincoats, etc. We pay commissions in advance. Our men are earning from $50 to $150 per week. Out of town men write. Local men see

J. B. SIMPSON, INC.,
843 W. ADAMS-ST.

SALESMEN—WE NEED 2 ACTIVE, EXPERienced salesmen who can visualize the opportunities of a real permanent connection for city work. They must be between 25 and 35 years old, have sales experience, and be capable to take orders and obey them. The work is hard, but the remuneration more than offsets that. If you think you are the man to write about your experience, education, and ambition and give phone number. Address G M 566, Tribune.

SALESMEN—MILLION DOLLAR MANUFACturer of high grade lithographed metal signs wants salesmen experienced in selling signs of advertising nature; new sales plan just developing big demand; highest quality signs at lowest prices. Write for full information giving territory preferred; territory reserved; will send several such men for dealer distribution in city and outside territory. Drawing account with permanent connection. Splendid connections for real hustlers who bring home the bacon. Reply giving past experience and telephone number. Address H E 256, Tribune.

SALESMAN—ADVERTISING SPECIALTY. —A live wire, now working Chicago territory, to handle a line of special calendars, specialties and novelties; useful, appeals to the better class of advertisers and sells in large quantities. Liberal commission and exclusive territory arrangements to right man. C. S. Hammond & Co., 30 Church st., New York City.

SALESMAN—A SELF-RESPECTING SALESman who has ambition and would like permanent place might find more congenial employment with us and at the same time double his income. We require a man of good appearance, sound in mind and body, who would appreciate a life's job with a fast growing company. Before interviewing you would be required to show average earnings. Give phone. Address G E 268, Tribune.

SALESMEN—SELL TO DRY goods trade, dept. stores, etc. Attractive, new, useful article. Commission. C-THRU CO., Holland, Mich.

SALESMEN—A WELL RATED ILLINOIS firm desires to increase by two its Chicago force; specialty requires intelligent selling. The men selected must be residents of Chicago, of clean record, and be able to stand honorable investigation before employment is not essential, as ours is not a technical line; confidential. Give phone number in reply. Address G E 269, Tribune.

SALESMAN—A STEADY INCREASE IN THE volume of our business makes an especially attractive opening for a former business executive or salesman who has executive ability, standing, experience, and local references to fill this position with a well known Chicago house. Your phone number facilitates an interview. Address G E 275, Tribune.

SALESMAN—I HAVE A POSITION FOR A man who can put forth some real effort every day in the week; he must have clean character, good education, well groomed personality and common sense. This is a life position, with immediate big earnings, and I do not want a man who is looking for a man over 30 who lives in Chicago. Give phone. Address G E 269, Tribune.

SALESMAN AND DEPOT AGENT—WANTED to call on physicians in Chicago. Must have broad experience and know territory first hand; state salary desired, giving age, experience, and telephone number for appointment early next week. DAVID E. USHER, M. D., Medical Interpreting Products Company of America, Hotel La Salle.

SALESMEN.
—COUNTRY—

High grade specialty men to sell nationally advertised, established line auto products. Wis. and Ind. territory. Permanent positions. Exceptional opportunity. Address G M 594, Tribune.

SALES MANAGER.
Wonderful opportunity for man who can finance himself and his program for selling our product. Article sold by every auto, truck, mobile owner; we have complete manufacturing facilities; will make right deal for sales man; state full particulars as to experience, etc., in your reply. Address A A 17, Tribune.

SALESMAN—WE WANT A MAN OF CLEAN character, forceful personality, who is looking for a life job with a real growing institution. We offer a dignified, congenial and permanent position, where earnings will be large and promotion rapid. Must be under 30 preferred. Give phone. Address G E 272, Tribune.

SALESMEN — BIG MONEY MAKER SIDE line for cigar, drug, and specialty salesmen; sells on sight; where sales boards are prohibited, Arland Co., 1440 Wilson, Chgo.

SALESMEN—AND DISTRICT MGRS.: HOSiery, mill to consumer; $1.50 deposit on ladies' hose; 1 hour demonstration; sells every prospect. Prisenti Silk Co. [B198.] Cincinnati.

SALESMAN—TO HANDLE AS SIDE LINE short, strong line ladies' novelty sweaters. Wisconsin & Minnesota territories. Phillmont Sweater Mills, 237 S. Wells.

SALESMAN—LIGHTNING STRANGE BATtery compound; charges discharged batteries instantly. Eliminates old method entirely. Gal. free to arts. Lightning Co., St. Paul, Minn.

SALESMEN—CITY, FOR CHANGEABLE sign; commission basis; must be producer with clear record. Daysport-Taylor Mfg. Co., 412 Orleans-st.

SALESMAN WITH COFFEE SELLing experience, to work Michigan territory. State age, experience, and reference. Address G K 268, Tribune.

SALESMEN FOR CHICAGO, TO REPRESent a well known petticoat house, who has following to carry side line. EAGLE SKIRT CO., 44 W. 28th-st., New York.

SALESMEN—$100 IN ONE DAY, $25 OR more almost every day; others are doing it. High grade advertising service for high grade trade can show $85 to $100 a week.

SALESMAN — REAL ESTATE, EXPERIenced North Side man; fine office; splendid location. Address G M 598, Tribune.

SALESMAN—TOILET ARTICLE; CALL ON Chicago buyers; liberal com. SEADIP CO., 4352 Maryland-av., St. Louis, or 4706 Sheridan-rd., Edgewater 5217.

SALESMEN—JUNIOR AGE 20 TO 28, SINgle, for outside work, to assist department manager; salary and bonus. Call after 10 a. m. Smith Piano Co., 214 S. Wabash-av.

SALESMEN—YOU CAN'T GET RICH WORKing with us, but you can make money. Address Box 101, Chester, Ill., today for particulars.

SALESMEN — EXPERIENCED; REAL ESTate, with car, VLACH, 4029 Montrose-av. Kilare 6300.

SALESMAN — PRINTING; GOOD OPP. TO right man. ECLIPSE PRINTING CO., 142 W. Austin-av.

SALESMAN—REPRESENTATION FOR SIDE specialty on com. Box 1228, Litchfield, Ill.

WANTED—MALE HELP.
Salesmen, Solicitors, Etc.

SALESMEN.
TWO.

If you are not afraid to travel, and can stand hard work and big returns, here is a permanent place for the man who thinks himself worth $7,000 or more a year, with old established and leading advertising corp. Advertising experience not essential. Will train the right man. Call at or address 11th floor, 508 S. Dearborn-st., City.

SALESMEN — LARGE NEW York Converter wants suitable Representative who has extensive following among manufacturers of men's and women's garments. In your reply please state details in full as to experience, etc. Address J W 27, Tribune.

SALESMAN TO SELL HIGH quality food products to grocers, markets, and bakers. Good position, salary, and future for capable man. State age, experience, and qualifications. Address G T 225, Tribune.

SALESMAN — EXPERIENCED; SPECIAL warm air furnace salesman wanted by the largest stove plant in the world for special cities in Illinois, Wisconsin and Iowa.
Line consists of pipe and pipeless furnaces nationally known, with exclusive features. Prices as favorable if not lower than any other standard furnace made.
Only experienced furnace salesmen who can show successful results selling to dealers need apply.
State age, salary expected, annual sales for the last three years, and give references. Address J W 44, Tribune.

SALESMAN.

YOUNG MAN, 20 TO 35 YEARS, PREFERRED, TO SELL FOOD PRODUCTS OF LARGE CHICAGO PACKER TO RESORTS AND HOTELS IN CHICAGO AND VICINITY; MUST BE LIVE WIRE AND ABLE TO PRODUCE RESULTS; KNOW BUSINESS; GIVE FULL INFORMATION REGARDING EXPERIENCE, SALARY EXPECTED. ADDRESS H A 509, TRIBUNE.

SALESMEN.

We need sev. more men to compl. our sales organ.; exp. not nec.; good sal. and commiss. Call 9-9:30 Mon. morn. at 4081 W. Madison-st.

SALESMEN OR EX-MERCHANTS—TREmendous possibilities. Out of the ordinary high class proposition for door to door product and company you will be proud to represent. Commissions $100 to $300 per week. Legitimate line of proven worth. Experience unnecessary. Any big man can succeed. Must give full qualifications to receive reply. MANUFACTURER, Box 176, Station C, Cleveland, O.

SALESMAN.

30-40 years, free to travel, high class specialty sold by letters of introduction; experience not necessary; only requisites strong personality and ambition; unusual salary, allowance and liberal commission. Position will pay better than $100 weekly to man qualifying. Call A. B. Lassar, Rm. 806, 202 S. State-st.

SALESMEN—TAILORING. IF YOU ARE making big money now, what can you do with a line offering 2 pants suits, all wool, tailored to individual measure at $25 to the customer? Big season now. Side line part of the line you have now, you are unfair to yourself if you pass up this one. Take off the blinders and see. See KAY, 1104 LA SALLE, LINDAHL, 2d floor, 307 W. Van Buren-st.

SALESMEN—UNUSUAL OPPORTUNITY—A side line without an equal. Big commission from the start. Sales manager calling. Experience; article guaranteed and universally used. Also attractive proposition selling trade lends itself to specialty manager. Full co-operation and leads furnished. Call after 10 a. m. Sunday or write 1209 Lytton Bldg., 14 E. Jackson-blvd. Distributors.

SALESMAN — CORPORATION ESTABlished many years in the Chicago territory offers an opportunity for a former business executive or salesman who has executive ability, standing, experience, and local references to fill this position with a well known Chicago house. Your phone number facilitates an interview. Address G E 275, Tribune.

SALESMAN—I HAVE A POSITION FOR A man who can put forth some real effort every day in the week; he must have clean character, good education, well groomed personality and common sense. This is a life position, with immediate big earnings, and I do not want a man who is looking for a man over 30 who lives in Chicago. Give phone. Address G E 269, Tribune.

SALESMAN AND DEPOT AGENT—WANTED to call on physicians in Chicago. Must have broad experience and know territory first hand; state salary desired, giving age, experience, and telephone number for appointment early next week. DAVID E. USHER, M. D., Medical Interpreting Products Company of America, Hotel La Salle.

SALESMEN.
—COUNTRY—

High grade specialty men to sell nationally advertised, established line auto products. Wis. and Ind. territory. Permanent positions. Exceptional opportunity. Address G M 594, Tribune.

SALES MANAGER.
Wonderful opportunity for man who can finance himself and his program for selling our product. Article sold by every auto, truck, mobile owner; we have complete manufacturing facilities; will make right deal for sales man; state full particulars as to experience, etc., in your reply. Address A A 17, Tribune.

SALESMAN—WE WANT A MAN OF CLEAN character, forceful personality, who is looking for a life job with a real growing institution. We offer a dignified, congenial and permanent position, where earnings will be large and promotion rapid. Must be under 30 preferred. Give phone. Address G E 272, Tribune.

SALESMEN — BIG MONEY MAKER SIDE line for cigar, drug, and specialty salesmen; sells on sight; where sales boards are prohibited, Arland Co., 1440 Wilson, Chgo.

SALESMEN—AND DISTRICT MGRS.: HOSiery, mill to consumer; $1.50 deposit on ladies' hose; 1 hour demonstration; sells every prospect. Prisenti Silk Co. [B198.] Cincinnati.

SALESMAN—TO HANDLE AS SIDE LINE short, strong line ladies' novelty sweaters. Wisconsin & Minnesota territories. Phillmont Sweater Mills, 237 S. Wells.

SALESMAN—LIGHTNING STRANGE BATtery compound; charges discharged batteries instantly. Eliminates old method entirely. Gal. free to arts. Lightning Co., St. Paul, Minn.

SALESMEN—CITY, FOR CHANGEABLE sign; commission basis; must be producer with clear record. Daysport-Taylor Mfg. Co., 412 Orleans-st.

SALESMAN WITH COFFEE SELLing experience, to work Michigan territory. State age, experience, and reference. Address G K 268, Tribune.

SALESMEN FOR CHICAGO, TO REPRESent a well known petticoat house, who has following to carry side line. EAGLE SKIRT CO., 44 W. 28th-st., New York.

SALESMEN—$100 IN ONE DAY, $25 OR more almost every day; others are doing it. High grade advertising service for high grade trade can show $85 to $100 a week.

SALESMAN — REAL ESTATE, EXPERIenced North Side man; fine office; splendid location. Address G M 598, Tribune.

SALESMAN—TOILET ARTICLE; CALL ON Chicago buyers; liberal com. SEADIP CO., 4352 Maryland-av., St. Louis, or 4706 Sheridan-rd., Edgewater 5217.

SALESMEN—JUNIOR AGE 20 TO 28, SINgle, for outside work, to assist department manager; salary and bonus. Call after 10 a. m. Smith Piano Co., 214 S. Wabash-av.

SALESMEN—YOU CAN'T GET RICH WORKing with us, but you can make money. Address Box 101, Chester, Ill., today for particulars.

SALESMEN — EXPERIENCED; REAL ESTate, with car, VLACH, 4029 Montrose-av. Kilare 6300.

SALESMAN — PRINTING; GOOD OPP. TO right man. ECLIPSE PRINTING CO., 142 W. Austin-av.

SALESMAN—REPRESENTATION FOR SIDE specialty on com. Box 1228, Litchfield, Ill.

WANTED—MALE HELP.
Salesmen, Solicitors, Etc.

SALESMEN.
JUST SALESMEN.

Openings for salesmen of the average type, who have brains, energy, initiative and character, but who need the right opportunity and the right co-operation in the way of instruction, leadership, and advertising in a big way to back them up. Such men can increase their earnings to at least $5,000 a year and as high as $15,000. Opportunities are open for salesmen to develop into branch managers. A moderate drawing account for a brief period to men who can furnish references and proof of success in the past. Apply by mail giving enough particulars on which to base an interview. Address G E 421, Tribune.

SALESMEN.

We want men that will demonstrate and close sales in homes where appointments have been made. Experience unnecessary. Must be a hustler. Salary and commission. Give full particulars and phone number in reply. Address F S 465, Tribune.

SALESMEN — NATIONALLY known manufacturer has openings locally and for outside territories; permanent positions; good salary to start and expenses; reply in confidence, giving age, experience in detail, and starting salary wanted; single men pref. Address G D 130, Tribune.

SALESMEN.

Mechanically inclined salesmen measuring up to the requirements of this Illinois corporation can find with us a connection wherein important money can be made on a commission basis in a preliminary organization work that is dignified, highly interesting, and that will assure an opportunity of advancing in one or two years to a lucrative managerial position that would ordinarily require five to ten years to attain. Write for appointment, stating qualifications, and give phone. Address G E 287, Tribune.

SALESMEN—CITY.

OPPORTUNITY TO MAKE PERMANENT CONNECTION with an established house selling public utility securities. Stock experience not essential. Must have unquestionable references. Call between 10 and 12. Room 1100, 72 West Adams.

SALESMEN—YOU KNOW WHETHER YOU belong to that able, hard hitting class of salesmen capable of earning $5,000 a year and over. If you are and exclusive territory rights to a popular retailer's sales service that will enable you to increase your income yearly because of renewals appeals to you, answer this ad; straight commission basis; plenty of live leads; give full details of past selling experience and phone number in reply. Address A A 42, Tribune.

SALESMEN — IMMEDIATE WORK; three men wanted at once to call on, inquiries received from advertisements on large real estate subdivision. Experience not necessary. We will educate you. Permanent positions to men who develop ability. Ask for Mr. Morrison at the Blackstone Hotel.

FRED'K H. BARTLETT REALTY CO., Not Inc.
Entire sixth floor, 69 W. Washington-st.

$$$ SALESMEN $$$

Best opportunity of a life time to make big clean money selling high class building and double transfer corners and business property, in close, in subdivision. Best location Northwest Side. High commission. Go get 'em; only need apply. Rm. 1343 Tribune bldg., 7 S. Dearborn.

SALESMEN.

LIVE WIRES, NOT AFRAID OF HARD WORK, WHO MUST EARN AT LEAST $100 EVERY WEEK. THIS IS A ROGERS PARK REAL ESTATE PROPOSITION. ONLY MEN LIVING ON NORTH SIDE. CALL 10 A. M. TO 2 P. M. SEE DEPT. MGR., 629 FIRST NATIONAL BANK BLDG.

SALESMAN.

Are you a go-getter? That is the only kind that we can use. If you are of that type call at Room 605 Ashland Block, 10 a. m. to noon, and 2 p. m. to 4 p. m. and I will show you a proposition that really sells. Ask for the Manager.

SALESMEN—A STRONG LOCAL CONCERN can place two men immediately in local positions, who possess integrity, sound common sense, strong personality, and executive ability. Those not fully experienced will be given $5,000 jobs. Preference will be given to men not employed if qualified. Give phone. Address G E 270, Tribune.

SALESMEN—EXCLUSIVE OR SIDE LINE, to sell open stock and assortments queensware, aluminum, enamel, glassware, business builders, etc. Big commissions. Also handle variety and general stores. Weekly commission checks. Established 1879. NATIONAL MANUFACTURING CO., St. Louis, Mo., 927-929 TYLER-ST.

SALESMAN — PROMINENT MANUFACturer of necessities for motor trade desires the services of traveling men for Illinois and Wisconsin. Applicants must have selling ability and acquaintance with the trade. Give full particulars in first letter. LEVY & CO., 931 Market-st., Philadelphia, Pa.

SALESMEN—OLD ESTABLISHED BANKING firm seeks two high grade men for their bond sales department; applicants must be over 25 years of age, well educated and have had selling experience. Address G E 157, Tribune.

SALESMEN—3 REAL WORKERS FOR ROAD work, to interview merchants, bankers and doctors; $150 per week net easily made by men stuck by the work bug; others need not apply; nothing to sell; no gulf season; gentlemen. 37 W. Van Buren-st. Rm. 460 to 462.

SALESMAN—TO RETAIL GROCERY TRADE, selling well known nationally advertised, branded canned goods. Write, stating age, experience, salary desired and whether would take outside territory. Address G 207, Tribune.

SALESMEN—ACQUAINTED WITH BAKERY trade in Chicago and vicinity, to handle thoroughly operated bottling machine proposition. Downyflake flour needed in every bakery; excellent returns for hustlers. Apply 504 W. Jackson-blvd. SPOON Bottling Machine Co.

SALESMAN—TO SELL OUR FAMOUS CASkara

Red Arrow Liver Tablets.

Retails 25 cents bottle. Rates for quantities. Address P. O. Box 69, Mansfield, O.

SALESMAN—EXPERIENCED; ALSO AND Victrola salesman, aged 25 to 35; liberal commission and drawing account. We furnish the leads. Complete Music Stores, South Bend, Ind.

SALESMAN—TO HANDLE SIDE LINE OF felt boudoir and novelty slippers on commission basis; nearby, stable age, business experience, giving references, to Grand Slipper Co., 98 Prince-st., New York.

SALESMEN — TO SELL HIGH GRADE AUtomobiles; must be 30 or over, married men preferred, with not less than 10 years' selling experience; no others need apply; best of selling conditions. Address G E 192, Tribune.

SALESMAN—RESIDENT, LIVE WIRE, FOR Chicago and vicinity, to handle ladies' and children's popular priced line. Only one with large following need apply. MOLDENBERG & SONS, 825 Arch-st., Phila., Pa.

Salesman—Wholesale Grocery

Experienced, Catholic; live wire, to call on institutions.
THE STANDARD, 443 S. Halsted-st.

SALESMEN—HAVE WONDERFUL PROPOsition to offer. Call on individuals, direct, with men's high grade custom built shirts, before retail prices. Full or part time. World Shirt Co., 5749 Calumet.

SALESMEN—NO KNOWLEDGE OF RADIO needed; trained to make $50 a day with radio advertising service. Dealers' sales getter anticed. If want fast money maker, write Box 1097, Chicago.

SALESMEN—HOSIERY IMPORTER REquires representative for Chicago and surrounding territory; experience and following in leading retail trade. Address G E 277, Tribune, with references, H. E. S., care Hotel La Salle.

SALESMAN—RELIABLE TO SELL RETAIL merchants. New article, no competition; exclusive territory. State age and experience. PAKOT CO., 187 State, Rochester, N. Y.

SALESMEN TO SELL WELL KNOWN food product in addition to their regular line; outside Chicago. Large commission. Address G E 199, Tribune.

SALESMAN—GOALS CONTROLLING CARbon steam business, by operator and wholesaler; want man capable of earning $5,000 per year. Address G 483, Tribune.

SALESMAN LARGE BOND HOUSE HAS opening on sales force for experienced young man with good education. Address G E 275, Tribune.

SALESMEN FOR COMPLETE LINE OF bloomers, capable of opening new accounts; unusual opportunity for live wires. Address G E 280, Tribune.

SALESMEN—FULL TIME OR SIDE LINE selling specialty to pool, billiard, bowling alleys, large stores; good pay. Laube Co., 123 S. Jefferson.

SALESMEN — 4, $7.50 SALES NET YOU $3 daily; city or country; largest rub. ad in the kind in the world. Write or see Mr. Watts, 8th floor, 20 E. Jackson-blvd.

SALES PROMOTERS BY EVERY STATE, every county; for all cars; sells on sight; a necessity. J. M. GREEN, 1862 Ogden; also salesmen—WITH BRAINS, TEETH AND exp. to cover city trade; also side line. Salary. MILLS & MILLS, 53 W. Jackson.

SALESMEN—TO HANDLE AN ADVERTISED hair dressing as side line. Address G O 212, Tribune.

SALESMEN—PRINTING INK; MUST HAVE experience; St. Louis and southern territory. Address J W 16, Tribune.

SALESMEN—FOR HOUSE CANV

WANTED—MALE HELP.

Salesmen. Solicitors. Etc.

LORING SALESMEN—FASTEST SELL- line, suits, overcoats, made to measure $29.50—one price. All wool. Profits in range. Biggest, old reliable house. W. D. ELD & CO. Established 1895. Chicago.

LORING SALESMEN—BUILD UP A PER- nent and prof. business selling made-to- sure clothes direct to wearer. Our quality in 5 prices—$19.50 to $38.50—appeals to Broadway Tailoring Co., Cincinnati, Ohio.

TAILORING SALESMEN.

igh class, to sell direct to farmers. ten with cars preferred. 901-911 W. Jackson-blvd., top floor.

ORING SALESMAN—FOR THE BEST $35-$45 made to order suits in Chicago; mission only. Call Monday a. m. or write MR. MITCHELL, Rm. 509, 303 W. Mad- on-st.

THREE MEN WANTED.

er a high class real estate proposition. are thoroughly sold on Chicago and its ure possibilities. We have no time te on pessimists who, regardless of the s that millions of dollars have been made Chicago real estate, "can't see it." We st upon applicants being wideawake, en- etic, progressive, etc., capable of meeting natives and business men. We prefer with no real estate experience, as we h to train new men. Our methods. If u are seeking a future with big money- er than some particular kind of busi- e step in for an interview, 10:30 to 3 p. m. Suite 1016, 36 S. State-st.

THE DOOR OF OPPORTUNITY

ocated at 128 N. Wells, Room 303. We t men, clean cut and not afraid of work who can stand prosperity and keep rking. 3 new subdivisions May 10. Only minutes from loop. A real harvest. 6 managers wanted and 25 salesmen. Call office.

TIRE SALESMEN

quired by well known tire ncern to work in territories ar Chicago. Exceptionally beral commissions with rawing account. Prefer men vning car. Address G E 287, ribune.

TWO YOUNG MEN

learn the casualty insurance business; d salary paid while learning; permanent sitions; write, stating age and business erience if any. Address F A 593, Tribune.

Unusual Opportunity.

ung men to learn the wholesale shoe bus- s and become traveling salesmen with large ining capacity.

ther Chicago manufacturer, national ad- tised line, will consider applications from ung single salesmen from 22 to 30 years e. n will be taught the wholesale shoe busi- s and will be paid while you learn. Inter- ew on road as traveling salesmen. alifications necessary: Good high school ucation, good health and strong physique; st be a willing worker. Retail shoe or veling selling experience will be help- Give full particulars as to education, age, perience, past and present occupation, per- al references and telephone or permanent dress. Replies confidential. Address G I Tribune.

VACUUM CLEANER AND APPLIANCE SALESMEN.

THE FACT THAT YOU READ THIS AD PROOF YOU ARE NOT SATISFIED WITH UR PRESENT EARNINGS. IN ALL OBABILITY YOU ARE NOW A LIVE MIS- IONARY WORK FOR A CONCERN LLING A PRODUCT NOT WELL ADVER- SED. WE HAVE A PROPOSITION WHICH TODAY DOMINATES THE MARKET CAUSE OF ITS VAST VOLUME OF ERIT. THE GENUINE MERIT OF THE TEMEN- US ADVERTISING LOCALLY AND NA- ONALLY. IF YOU ARE A GO-GETTER, ING YOU WANT A REAL PROPOSI- ON WITH BIG RETURNS, WE HAVE IT. ERE HITTING, STRAIGHT SHOOTING LES ORGANIZATION WHERE EVERY E IS BOOSTED AND WE DON'T HAVE O PAY THE PRICE FOR REAL PRO- UCERS. CALL MONDAY BETWEEN 9 D 12 A. M. 1418 MALLERS BLDG.

RE YOU EVER OFFERED A GROCERY TORE? Our proposition is better. You handle money, don't pasture goods, direct ll, coffee, and entire line of groceries, as ll as paints, roofing, and automobile oils. o one to pay; no delivering. Customers call r orders from samples. Goods are guaran- eed and proved quality. Selling experi- nce thoroughly unnecessary. Investigate. r workers. Can only consider applica- ns from people living outside Chicago. Ad- ress, stating full particulars, 2300-2312 Cal- met Ave., Hammond, Ind. Ref.: Any bank or express co.

OUNG MAN—AN EXCEPTIONAL OPPOR- unity is open for a young man to learn dvertising advertising selling, and at the same time make an exceedingly good in- ome. This young man should be gifted with n ambition to succeed and possess the ollowing qualifications, such as education, appearance, and initiative.

He will have the advantage of representing ne of the largest advertising concerns in the ountry with the entire city of Chicago as territory. Commissions are liberal and paid weekly.

The opportunity necessitates exacting qual- fications and if you can meet them address F 96, Tribune.

5 Real Estate Salesmen.

o handle live leads and inquiries. Our direct ne of real and home is responsible for giving ve leads. We want real go-getters who can how property is right. North Shore, 5 to 8 miles; U. S. Rte. 41 frontage; Lake Shore; Price is right. Chicago Tribune page dvertising and continuous campaign all interested for 1923. Excellent sub-division

WANTED—FEMALE HELP.
Stores and Offices.

A LIMITED NUMBER OF VACANCIES ARE open in our office for girls, 16 or 17 years old, who live on the South Side. We are particular in the selection of help and none but A1 girls need apply.
LARKIN CO. OF ILLS.,
3617 S. Ashland-av.

ADDING MACHINE OPERATORS.
GIRLS TO LEARN.
Young ladies 16 years and over, experienced on Burroughs adding machine or who wish to learn this work, are offered positions in a loop bank. Positions are open now and are permanent. Good salaries, with promotion as merited. In replying state age, experience, salary expected, and phone number. Address G E 187, Tribune.

ADDING MACHINE OPERATORS.
PHILIPSBORN'S,
Congress and Paulina.

ADDRESSERS.
Experienced longhand addressers; piece work; highest rate paid; typewritten lists to copy from; must have good handwriting. Apply at once, ready for work.
SCHOLL MFG. CO.,
213 W. Schiller-st.

ADDRESSERS.
GIRLS—WOMEN.
Legible handwriting is only qualification to secure a position.
Liberal weekly rate.
PHILIPSBORN'S,
Congress and Paulina.

Addressers—Office Help.
Beginners and experienced. We need the following help: Girls for filing, addressing, inclosing, stamping and entry work. We can use a few typists and also a few girls for mise. office work. This requires accuracy and speed; the positions are permanent the year round; starting salary is good, and there is steady, rapid advancement; our hours, 8 a. m. to 4:55 p. m. We close Sat. at 1 p. m. all year round. Apply W. D. BOYCE CO., 500 N. Dearborn-st.

ADDRESSING.
Salary or piece; must write neat, clear hand; near Northwestern Station.
PEERLESS MAILING & ADDRESSING CO.,
521 W. Monroe.

ADDRESSERS.
LONGHAND; MUST BE FAMILIAR WITH DUN LISTS. RAPID ADVANCEMENT.
CONTINENTAL TAILORING CO.
600 S. MARSHFIELD-AV.

ADDRESSOGRAPH OPERATOR—F-2 MAchine; if you can match letters well we have an excellent opportunity with good salary open for conscientious worker. Address G J 440, Tribune.

ADDRESSERS—MUST HAVE GOOD HANDwriting; week or piece work. Apply 2d floor, 2949 W. Van Buren-st.

ADDRESSERS—
323 W. Lake-st., 2d Floor.

ADVERTISING AGENCY
has opening in checking department for a girl with high school education. State age, education, and salary expected. Address E O 398, Tribune.

ASSISTANT BOOKKEEPER—WHO CAN FIGure accurately, typist; advertising experience desirable, but not essential. Address G E 392, Tribune.

ASSISTANT TO OFFICE SECY.—EXP. NOT essential; $14 per wk. and lunches. Secy., 830 N. Dearborn.

ASST. BKKPR.—$20 START; GOOD FUture; sunny office. Central 3223.

ASSURED SUCCESS.
If you have initiative and ability you will be interested in one of the clerical positions, a limited number of which we now have open in our office. The work is intensely interesting and working conditions are the very best. Come in and let us tell you of the many other advantages. When calling ask for Mr. Eaton.
BUTLER BROTHERS,
427 W. Randolph-st.
Advertising Dept., South Bldg.

BEGINNER—OR ELLIOTT-FISHER BILLing machine; good opportunity for advancement; living on south side preferred. Apply F. H. Noble & Co., 555 W. 59th-st.

BILLER.
Remington-Wahl operator, competent, immediately; near South Side; good salary.
PYLE NATIONAL CO.,
1534 Kostner-av.

BILLER—157 CLASS, UNDERWOOD TYPEwriter, ditto machine copy; good education, neat and rapid. Apply INTERNATIONAL FILTER CO., 333 W. 25th-pl., near Wentworth.

BILLER—FOR LONGHAND WORK; TEMporary; must be speedy and accurate; state age. Address G I 144, Tribune.

BILLER—AN OPPORTUNITY FOR AN EXperienced biller; must be accurate and fast for N. S. manufacturers. Address F A 326, Tribune.

BILLER—EXPERIENCED ELLIOTT-FISHER machine; must turn out neat, accurate work; permanent position. 623 S. Wabash, 2d Fl. Apply after 9.

BOOKKEEPER-STENOGRAPHER — THOROughly experienced on trial balance; middle aged; high school double loop office.
GEO. W. HALL, Pres., 508 S. Dearborn.

BOOKKEEPER — FIRST CLASS, FOR SO. Side real estate office; must have real estate experience; state age, salary and experience. Address A Z 428 Tribune.

BOOKKEEPER—ASSISTANT; CUSTOMERS' ledger; good at figures; North Side; State age, experience, and salary expected. Address G E 312, Tribune.

BOOKKEEPER — THOROUGHLY COMPEtent, living North side, to handle complete set books; pleasant surroundings; good hours. Room 312, 4750 Sheridan-road.

BOOKKEEPER—THOROUGHLY EXP., FOR sock. res. dept.; splendid opportunity for advancement; state age, exp. and expected; church affiliation. Address G C 333, Tribune.

BKKPR.-STENO.—$—S. SIDE PREF.; GENtile, age 35; excel. perm. pos. for lady who will assist in sales dept.; music store; call aft. or eve., 3231 W. Madison. Nev. 9776.

BOOKKEEPER—DOUBLE ENTRY; BRIGHT young lady, thoroughly experienced trial balance, pay roll. MECHANICAL DECORATING CO., 208 W. Adams, 2d Floor.

BOOKKEEPER — ASSISTANT; ONE THAT understands detail.
GROSSMAN SHOE CO.,
Randolph and State.

BOOKKEEPER AND STENOGRAPHER—FOR wholesale novelty house, experience and references req.; highest wages for right party; small office. Address H J 161, Tribune.

BKPR.—ASST.; EXP. ON DOUBLE ENTRY; wholesale clothing exp. pref. but not essential. Apply Blumenthal & Frost, 549 S. Wells-st.

BOOKKEEPER AND TYPIST—SALARY $25. Splendid opportunity. Lewis Auto Sales Co., 3100 W. 22d-st.

BOOKKEEPER-TYPIST — AT ONCE; MUST be over 20 yrs. Call for interview.
Acme Sign Co., 2212 W. 22d-st.

BOOKKEEPER—AND GENERAL OFFICE work. Permanent. Address G I 375, Tribune.

BOOKKEEPER—SOME STENOGRAPHY, EDWARDS 50X & LABEL CO., 222 W. Ontario, 4th floor.

BOOKKEEPER AND TYPIST — EXPERIenced one living on N. W. Side preferred. John and Rosenthal, 1714 W. Division.

BOOKKEEPER AND STENOGRAPHER — IN Evanston real estate office. Address G E 381, Tribune.

BKPR. AND FRONT OFFICE CLERK—for small, high class residential hotel in Hyde Park. Address G P 443, Tribune.

BOOKKEEPER-STENOGRAPHER—CAN USE beginner. THE SCHWEICHLER CO., 2023 Wilson-av.

BOOKKEEPER — EXPER. ONLY; ALSO general office work; small office; permanent. Monroe 3116 N. Franklin-st.

BOOKKEEPER AND STENOGRAPHER — Experienced; for small office. Central mfg. district. Address G T 270, Tribune.

BOOKKEEPER — SMALL OFFICE REQUIRES services of bookkeeper with knowledge of gen. ofc. work; loop. Address E 451, Tribune.

BOOKKEEPER—SMALL SET BOOKS; STATE wages and experience. Address G I 256, Tribune.

WANTED—FEMALE HELP.
Stores and Offices.

BOOKKEEPER—ACCTS. rec., capable of handling large volume of accounts and finding own balances. Good future. State experience, references and salary expected. Address G E 309, Tribune.

BOOKKEEPING MACHINE operator, Elliott-Fisher, capable, to assist bookkeeper; state past experience and salary desired. Address G X 255, Tribune.

BOOKKEEPER—BURroughs operator. Experienced. Salary $110. Phone Mr. Roorda. Haymarket 0660.

BOOKKEEPER-STENO. — SMALL SET OF books, light correspondence, various other interesting detail work; unusual opening for bright young woman, capable of adapting herself to variety of duties; splendid future. Answer own handwriting, give full previous experience, age, salary expected; applications by letter only; information confidential.
HALL'S SOCIAL STATIONERS.
Eight So. Michigan-av.

BOOKKEEPER ASSISTANT—EXPERIENCED, must be a neat writer, for position in our general office; permanent position; good starting salary and pleasant working conditions in a light, airy office, with excellent opportunity for advancement. Apply direct to general office manager, 10th floor, center elevators.
ROTHSCHILD & CO.,
State, Jackson and Van Buren.

BOOKKEEPER AND STENO.—D. E. FOR small office near Met. Wells Terminal and Quincy-st. station. Close at one o'clock Saturdays; $30.00. Must have several years experience of taking full charge, otherwise please do not apply. Ask for Mr. Kreis, Kreis & Hubbard, 3520 S. Franklin, 6th floor.

BOOKKEEPER — YOUNG LADY; MUST BE thoroughly experienced and fully competent to keep complete set of books, understand control accounts; must be good penman, accurate and neat, live on South Side. Apply in own handwriting. Address G E 98 Tribune.

BOOKKEEPER AND OFFICE ASSISTANT—For large dairy plant 20 miles west of Chicago; state experience in full and starting salary; living conditions first class. Address H A 304, Tribune.

BOOKKEEPER AND STENOGRAPHER — Must be competent on all angles of accounting, familiar with all office details. State age, education, experience, salary wanted. Address F S 183, Tribune.

BOOKKEEPING MACHINE OPERATOR—Elliott-Fisher, capable, to assist bookkeeper. State past experience and salary desired. Address H K 313, Tribune.

Burroughs Bookkeeping
Machine operator. F. P. WARD, Room 230, 140 S. Dearborn.

BURROUGHS ADDING MACHINE OPERAtor—Experienced. Yards 4000. Local 261.
WILSON & CO.
42d and Ashland-av.

BURROUGHS BOOKKEEPING MACHINE Operators—For bank work. BULTGREN, 7 W. Madison-st., 2d floor.

CANDY SALESLADY—NO SUNDAY WORK. Apply GUTH'S, 33 E. Madison-st.

CASHIERS AND CLERKS—FOR OUR VARIous concessions, Riverview office, 10 a. m., Sunday, April 29, by way of auto entrance, Western-av., nr. Roscoe.

CASHIERS—EXPERIENCED; DAY OR EVEning hours; references required. BUCK & RAYNER, 111 N. Canal-st., 12th floor, Butler Bldg.

CASHIERS.
Restaurant experience; references. Chas. Weeghman Corp., 171 W. Madison-st.

CASHIERS.
Experienced or inexperienced. Apply Supt.'s office, LEITER BLDG., STORES.

CASHIER—EXP. FOR HIGH CLASS B. S. theater. Address G E 81, Tribune.

CASHIER—
CUTLER SHOE CO., 123 S. State-st.

CLERKS
for general office, timekeeping and cost work. Must be neat, accurate, over 16, grammar school graduate preferred.
ALFRED DECKER & COHN,
416 S. Franklin-st.

CLERK — WE WANT AN INTELLIGENT young lady for the order dept. of this advertising agency. She need not have advertising exper., but she must be accurate and conscientious. The work and working conditions are agreeable and pleasant. Address G F 569, Tribune.

CLERKS—JUNIOR, WITH AT LEAST TWO years of high school and some knowledge of office detail and typing; must be able to figure accurately and be willing to apply themselves; Protestant residents of Northwest Side preferred; in reply give full qualifications. Address H J 551, Tribune.

CLERKS.
Several general office clerks with High school education; some experience; also file clerks. Apply Employment Department.
GREAT ATLANTIC & PACIFIC TEA CO.,
445 W. 39th-st.

CLERK—OVER 25 YRS., TO SELL DRUGS, candies, soda fount., lunch. Exp. not as necessary as adaptability. Salary according to ability. 6 days week. No night work. Address E B 61, Tribune.

CLERK—ACCTS. PAYABLE EXPERIENCED —accustomed to Elliott-Fisher machine. Phone Central 7130. Office Mgr.

CLERK—FOR BAKERY; EXP. IN SELLING. Pref. one living near 1410 E. 55th-st.

COMPTOMETER OPERATors—Several. Must do all operations. Those having department store experience preferred. Permanent positions. Apply
THE HUB.
Henry C. Lytton & Sons.

COMPTOMETER OPERAtor—Young lady thoroughly experienced. In reply state age, salary, references, and phone; South Side mfg. company. Address H A 118, Tribune.

COMPTOMETER OPERATORS.
BEGINNERS.
PHILIPSBORN'S,
Congress and Paulina.

COMPTOMETER OPERAtors, at once; permanent positions; pleasant surroundings and excellent salary.
Apply Employment Office,
5th floor.
THE FAIR.

Comptometer Operators.
We have one or two openings for bright young ladies. Office hours, 8:30-5. Saturdays 1 o'clock.
NATIONAL TEA COMPANY.
2 blocks north of Montgomery Ward's.

COMPTOMETER OPERATOR — YOUNG lady with two years or more experience, for position in our general office; must be thoroughly proficient. Apply
SWIFT & COMPANY
Union Stockyards. General Office. Employment Bureau.

COMPTOMETER OPERATORS—SEVERAL; must do all operations; permanent positions. Apply supt.'s office, 5th floor.
THE HUB.
HENRY C. LYTTON & SONS.

COMPTOMETER OPERATOR — YOUNG lady, exptd. on all operations coal and pay roll work. Apply Mr. Home, after 2 p. m. Monday.
WILSON-JONES LOOSE LEAF CO.,
3300 Franklin-blvd.

COMPTOMETER OPERATOR—WE WANT A young lady who is rapid and accurate on the comptometer; should find the work in the advertising agency agreeable and the working conditions pleasant; some exper. and salary wanted. Address G P 566, Tribune.

COMPTOMETER OPERAT'R.
Experience not necessary. Must be bright and willing worker. Apply after 9. 629 S. Wabash-av., 2d floor.

CORRESPONDENT.
A No. 1 correspondent, familiar with claim work; one experienced in the service department of some large concern preferred. Necessary to use tact and judgment in handling dealers' and consumers' complaints. State age, experience, and salary expected. Address F S 441, Tribune.

WANTED—FEMALE HELP.
Stores and Offices.

CORRESPONDENTS—WOMEN.
We would like to employ a few women who are really mail order correspondents, with actual mail order training. The salaries and working conditions are good.
We can also use quite a number of young women, preferably with a high school training, who would like to become correspondents and who are willing to go through the necessary stages of training to accomplish this. We are willing to pay a good salary while in training.
We can also use some young women for other office work, either with or without experience. When you apply ask for Mrs. Weaver.
MONTGOMERY WARD & CO.
618 W. CHICAGO-AV.
Chicago-av. cars pass our door; Riverview and Larrabee and Southport and Wells also do; or take Northwestern "L" to Chicago-av. station.

CORRESPONDENTS.
Young women with mail order experience. Prefer those who have worked in mail order houses or in the mail order department of a retail store. Steady positions. Highest salaries to start. Apply from 2 to 4 p. m. Room 520, 127 N. Dearborn-st.

COMPTOMETER OPERATORS—GOOD OPportunity for young women who have had some experience; permanent positions. Apply JOHN SEATON, 352 W. Illinois.

CREDIT DEPT.
Young lady, experience in credit dept. work. Answer fully, stating age, experience, salary. Address H A 117, Tribune.

DESIRABLE
OFFICE POSITIONS
ARE NOW OPEN
FOR
GIRLS
and
YOUNG WOMEN.
These positions are unusual opportunities for girls seeking
ADVANCEMENT.
Those who have not had experience will be trained for
FILING,
INDEXING,
PRICING,
ENTRY WORK,
GENERAL OFFICE
and
RECORD WORK.
Permanent positions.
Pleasant surroundings.
Good starting wages.
Apply at
EMPLOYMENT DEPT.
SEARS, ROEBUCK & CO.,
Homan-av. & Arthington-st.

DICTAPHONE OPERATORS.
Experienced dictaphone operators. Underwood machine. Steady positions. Highest salaries to start. Close one-half day Saturday all year.
JOHN MAGNUS & CO.,
1039 W. 35th-st.

DICTAPHONE OPERATOR.
We want to hear from the best dictaphone operator $125 per month to start will locate. This is a real job worth a future. Just calls for a real operator to fill it. Proof of education, full details in your first letter, and all references are necessary, to secure an interview. If you cannot write a good application you cannot write our letters. Address E 162, Tribune.

DICTAPHONE OPERATOR.
Experienced. Apply employment dept., Burlington Route, Room 206, 547 W. Jackson.

DICTAPHONE OPERATOR,
experienced.
FRANKLIN MAC VEAGH & CO.,
333 W. Lake-st.

DICTAPHONE OPERATORS
Experienced; good starting salary and rapid advancement; pleasant working conditions.
THE BETTER TIRES CO.,
Michigan-av. and 18th-st.

DICTAPHONE OPERATOR.
Excellent working conditions; steady employment; particularly accessible from North or Northwest Side. Apply, Thomas E. Wilson & Co., 2037 N. Powell-av., nr Milwaukee.

DICTAPHONE OPERATOR—GENTILE; 4 YR. high school graduate; loop insurance office; preferably with stenographic experience; state age, education, experience, tel. no. Address G E 380, Tribune.

DICTAPHONE OPERATOR—EXPERIENCED; also some gen. office work; state experience and salary expected. Address H J 152, Tribune.

DICTAPHONE OPERATOR—½ DAY, OPEN mail balance; gentile; salary $21; permanent position; 8 blocks from loop. Address G E 300, Tribune.

DICTAPHONE OPER. — EXPERIENCED; prefer one with knowledge of shorthand; large insurance office; state age, salary wanted, phone. Address E 430, Tribune.

DICTAPHONE OPERATOR AND STENOGRAPHER—Credit dept., wholesale, South Side; state age, experience and salary. Address H J 159, Tribune.

DICTAPHONE OPERATORS—HRS. 8 TO 1 and 3 to 4 and eves.; marr. women preferred; rapid; competent. Main 0580.

ELLIOTT-FISHER OPERATOR — LARGE loop insurance; short hours; state age, experience, salary expected, phone. Address E 438, Tribune.

ELLIOTT-FISHER BILLER—EXPERIENCED, small office; good hours; good salary. Address H J 465, Tribune.

WANTED—FEMALE HELP.
Stores and Offices.

ELLIOTT-FISHER BOOKKEEPER,
experienced. Apply
FRANKLIN MAC VEAGH & CO.,
333 W. Lake-st.

ELLIOTT-FISHER OPERATORS
or typist clerks, for training with financial division General Motors Corp. Knowledge of bookkeeping desirable; good opportunity; state experience and approximate salary. Address G M 216, Tribune.

ELLIOTT-FISHER
Billers and Bookkeepers.
If you are seeking employment where you will be compensated according to your ability, call and see us. Room 501, 37 S. Wabash-av.

ELLIOTT-FISHER BOOKKEEPING MAchine operator—Must understand credit balances thoroughly and be able to get trial balances. Call or write to Mr. Murphy, S. H. Churchill & Co., 549 S. Wells-st.

ENTRY CLERKS.
Young ladies who are good longhand writers to enter and price orders; must be rapid and accurate in addition; permanent positions; splendid salaries.
HARTMAN'S,
3915 Wentworth-av.

ENTRY CLERKS.
GIRLS AND WOMEN
TO COPY ORDERS.
LEGIBLE HANDWRITING ONLY QUALIFICATION.
LIBERAL SALARIES.
PERMANENT.
PHILIPSBORN'S,
Congress and Paulina.

EXPERIENCED AND COMpetent lady stenographer, one who can handle correspondence direct and do filing and record work of a confidential nature; ideal working conditions. Close Saturday at noon all year around; steady work; good salary, with advancement. BABSON BROS., 2843 W. 19th-st.

EXPERIENCED SALESwomen—For perfumes, yard goods, domestics, and ginghams. Apply 10th floor, employment office.
ROTHSCHILD & COMPANY,
State, Jackson, Van Buren.

EXP. LEDGER CLERK.
GOOD SALARY. JEWELL ELECTRICAL INSTRUMENT CO., 1640 WALNUT-ST., 1 BLK. N. OF LAKE-ST. "L," BET. ASHLAND-AV. AND PAULINA-ST.

FILE CLERKS.
GIRLS.
ALPHABETICAL CARDS AND LETTER FILING.
NO EXPERIENCE REQUIRED. WE TEACH YOU.
HIGH STARTING SALARY.
PERMANENT.
PHILIPSBORN'S,
Congress and Paulina.

FILE GIRL.
One who has had experience, to take charge of a file room; attractive position for one who has the qualifications. Office hours, 8:30-5. Saturday 1 o'clock.
NATIONAL TEA COMPANY.
1000 Crosby-st.,
2 blocks north of Montgomery Ward's.

FILERS.
Good opportunity for girls, with or without experience, who are accurate and willing; near Northwestern Station.
WOMAN'S WORLD,
107 S. Clinton.

FILE AND OFFICE CLERK.
One who has had some experience in typing preferred; good chance for bright young girl for rapid advancement. HITCHCOCK HILL CO., Kinzie and Dearborn-st.

FILE GIRL — 16 TO 19. GENTILE; INSURance office in loop; must be neat and bright and have some high school training; state age, education, and phone number. Address G D 549, Tribune.

FILING CLERK — LARGE LOOP OFFICE; short hours; experience not essential; state age and salary expected. phone. Address E 437, Tribune.

FILE GIRL—EXPERIENCED, FOR SOUTH Side position. Address H K 403, Tribune.

FOR YOUNG WOMEN
OVER 18 YRS. OF AGE.
If you have finished school, and wish a good position, you will find the telephone company has an interesting and profitable proposition. Telephone operators are well paid; advancement is steady, working conditions are the best.
A liberal benefit plan is provided and vacations [with pay] are given each year. You will like your associates.
Students are paid while in training.
Apply in person
at
Evanston Office,
1520 Chicago-av.,
OR CALL THE CHIEF OPERATOR,
ILLINOIS BELL TELEPHONE CO.

GENERAL OFFICE WORK.
Fine opening for inexperienced person who wishes to start in office; excellent working conditions. Positions offers good business training with promotion later. Give full particulars. Address H J 37, Tribune.

GIRLS—SEVERAL, OVER 16, as cashiers and inspectors. Experience not necessary.
THE HUB.
Henry C. Lytton & Sons.

GIRL—IF YOU ARE A BRIGHT GIRL about 15 to 17 years of age, we have a position for a girl like you in our office, addressing cards and also to learn how to do filing and office work. Experience unnecessary; excellent chance for advancement to the right girl. Ask for Mr. Cox, 616, 226 W. Adams.

GIRL—BRIGHT, ACTIVE, 18 TO 24 YEARS; common school or better education, desirous of permanent position with advancement; assistant in filing dept.; experience not required. Apply in person Monday forenoon, Room 2010, Peoples Gas Building.

GIRL—15 YEARS OF AGE OR OVER, FOR advertising department of wholesale dry goods house; permanent position with opportunities for advancement. Ask for Mr. Tyler, 224 S. Franklin.

GIRLS,
17 years old. High School education, for filing and general office work; large loop office. Apply 208 W. Randolph-st.

GIRL SODA DISPENSERS—EXPERIENCED, for day or night work; hours 8:30 to 5 or 5 to 12. See Mr. Garbrecht, Owl Drug Co., Corner Clark and Madison.

GIRLS—FOR TYPING ON OLIVER AND Underwood machines; hours 8 to 5, noon Sat. Paterson-Sargent Co., 2028 Lumber-st., nr. 18th and Canal.

GIRL—FOR GENERAL CLERICAL WORK in loop office; experience unnecessary. State age, education, and salary desired. Address G G 184, Tribune.

GIRL — CLERICAL WORK, ACCURATE. State age, salary $16. Address H B 341, Tribune.

GIRL—FOR FOLDING AND ENCLOSING catalogs. Good pay. Apply 2d floor, 2346 W. Van Buren-st.

GIRLS—FOR ADVERTISING DEPARTMENT, circular work; good working conditions. SEWELL-CLAPP CO., 4201 Belmont.

GIRL—WITH DRUG STORE EXP. NORTH. ern Pharmacy, Sheridan and Argyle.

GIRL—BRIGHT, NEAT; FOR DENTAL OFfice; refs. Address F 473, Tribune.

WANTED—FEMALE HELP.
Stores and Offices.

GIRLS.
100—POSITIONS—100
No matter where you have worked, or what your experience has been, there is a position for you at
PHILIPSBORN'S.
No experience is required, for we will teach you and pay you a very liberal salary right from the start; advancement will come quickly.
The work is permanent, the working conditions are ideal; transportation to our plant is very convenient.
Come in and have a talk with our employment manager. He will explain in detail the advantages and opportunities at PHILIPSBORN'S.
CALL AT ONCE.
PHILIPSBORN'S,
Congress and Paulina.
Marshfield L Station.

GIRLS.
A Variety
of Interesting Positions
Are Open
to
Girls
and
Young Women
AS
FILE CLERKS,
TIMEKEEPERS,
RECORD CLERKS,
GENERAL OFFICE CLERKS.
INTERESTING WORK WITH A LIBERAL SALARY.
CALL AT THE EMPLOYMENT OFFICE ANY DAY THIS WEEK.
WESTERN ELECTRIC CO., INC.,
48TH [CICERO]-AVE. & 24TH-ST.

GIRLS AND WOMEN
with and without experience
General Office Work.
INDEX CLERKS,
TYPISTS,
DICTAPHONE OPERATORS,
ENTRY CLERKS.
NO SCHEDULE.
NO OVERTIME.
We can also use
CORRESPONDENTS,
CHECKERS,
ADDRESSERS,
FILE CLERKS,
BILLERS.
Apply JOHN MAGNUS & CO.,
1039 W. 35th-st.

GIRLS
FOR
OFFICE WORK
OF ALL KINDS.
PERMANENT
POSITIONS.
GOOD SALARY.
WE CAN ALSO USE GIRLS WITHOUT EXPERIENCE IN OUR OFFICES. WE WILL TEACH YOU.
MONTGOMERY WARD AND CO.,
618 W. CHICAGO-AV.

GIRL—RAVENSWOOD.
WORK NEAR YOUR HOME.
Want a few peppy, ambitious girls for our mail order department. If you are fitted for a better position, we give you a chance to start in our mailing department and a chance to show your ability. Very pleasant working conditions; 8:30-5:15. 1 o'clock Saturdays. Well lighted building. Come prepared for work Monday morning, 8:30. MR. BARKER, 2154 Lawrence-av.

GIRLS.
We have several openings in our desirable light office for comptometer operators, file girls, and general office work. Office hours, 8:30-5. Saturdays 1 o'clock.
NATIONAL TEA COMPANY.
1000 Crosby-st.,
2 blocks north of Montgomery Ward's.

GIRL
For clerical work in statistical dept.; high school training and neat penmanship essential; pleasant working conditions and a bright outlook for the future. See Mr. Werts, 500 S. Clinton-st.

GIRLS,
Over 16 years of age, for light office work; no experience necessary; permanent position.
KLEIN BROS.,
20th and Halsted.

GIRLS—BRIGHT, FOR SELLING IN BAKery, candy, and grocery department; experience not essential; permanent positions; good salary. Apply 9 to 10 a. m., Mr. Schans, F. & C. STORE, 16 N. Michigan.

GIRLS.
General office work on Northwest Side; no experience necessary; state salary.
ADDRESS D E 78, TRIBUNE.

GIRL — BOOKKEEPER. EXPERIENCED, with some knowledge of stenography, for Austin Mfg. concern; excellent position; state salary and exp. expected. Address G T 415, Tribune.

GIRL—FOR SOUTH SIDE REAL ESTATE office; for general office work; pleasant surroundings. State fully your qualifications, etc. Give telephone number. Address F J 305, Tribune.

GIRL—IN LAW OFFICE FOR FILING AND clerical work; no previous exp. required; excellent opportunity for bright beginner. Address C 587, Tribune.

GIRLS — 2, FOR FILING; OPPORTUNITY to learn automatic filing system. Apply Employment Department.
HIBBARD, SPENCER, BARTLETT & CO.

GIRL—BRIGHT, IN NORTH SIDE OFFICE; one who has good knowledge of bookkeeping and pay roll; splendid opportunity.
VENUS BRASSIERE CO., 2200 Lawrence-av.

GIRL—TO WORK IN CONFECTIONERY store; no Sunday work. GARDEN OF SWEETS, 84 W. Harrison.

GIRL—OFFICE, FOR 45D AND COTTAGE Gr., to answer phone; state wages wanted. Address C 547, Tribune.

GIRL—TO FOLD CIRCULAR LETTERS, BY hand, must be experienced. LEHON CO., 441th and Oakley-av.

GIRL—FOR OFFICE WORK; SALARY $10. 2012 Lane-ct.

GIRLS—FOR FILING RM. 503, 188 N. La Salle-st.

WANTED—FEMALE HELP.
Stores and Offices.

GIRLS.
Do not stand still!
Secure a position with a future.
Let your salary check tell the story of your progress.
Our square deal policy will interest you.
The wide awake, clean cut girl will find a real opportunity with us.
No misrepresentation. A definite understanding as to future advancement.
Earnest effort will be rewarded.
Our system of helpful supervision and careful training spells sure success to the conscientious worker.
POSITIONS OPEN.
Index Clerks, Cashier Clks., General Clks., File Clerks, Typists.
Girls sixteen years of age or over, who possess a grammar school education or better, are eligible for these attractive positions. Openings for both the experienced worker and the beginner. Come in early Monday morning and file your application before the more desirable vacancies are filled. Employment Office open at 7:45 a. m.
HARTMAN'S,
3915 Wentworth-av.

GIRLS
AND YOUNG WOMEN
FOR OFFICE WORK
AT
4218 LINCOLN-AV.
WITH OR WITHOUT EXPERIENCE.
WORK NEAR HOME IN OUR BEAUTIFUL NEW OFFICES IN THIS PERFECTLY NEW BUILDING, WITH LOTS OF FRESH AIR AND SUNSHINE.
Cut out this ad and call at once. You see, if you live in this neighborhood and care to do so you will be able to go home for lunch.
While we will be glad to teach those who are not experienced, we would also like to have some experienced
STENOGRAPHERS,
TYPISTS,
COMPTOMETER OPERATORS,
BILLERS,
LONGHAND ENTRY CLERKS,
PAPER SORTERS,
MESSENGERS.
In fact, general office help of all kinds.
Ravenswood Office,
4218 Lincoln-av.,
2d floor.

GIRLS—GIRLS—GIRLS,
OVER 16 YEARS.
BE SURE TO READ THIS AD.
OFFICE POSITIONS.
We have never had so many interesting, well paying positions open before; this is due to our steady growth and unusually large volume of business.
Now Is the Time
To make a profitable business connection with a house that will treat you with absolute fairness and give you every opportunity to advance yourself.
No Experience Necessary.
When you call at our employment department don't fail to ask about our bonus plan.
CHICAGO MAIL ORDER CO.,
2611 Indiana-av.

GIRLS—FOR FOLDING, mailing, and inclosing; no experience necessary; fine working conditions; Saturday at noon all year around. Apply at once in person.
BABSON BROS.,
2843 W. 19th-st.

GIRLS
To fold and clip circulars; experience unnecessary; near Northwestern station.
PEERLESS MAILING & ADDRESSING CO.,
321 W. Monroe.

GIRLS—14 TO 16 YEARS OLD, FOR SPEcial mailing department work; excellent opportunity for advancement to bright, willing worker; daylight mailing room; best working conditions.
STEVENS-DAVIS CO.,
1230 W. Jackson.

GIRLS—16 YEARS AND OVER, FOR GENeral office work; graduates of commercial high school preferred; good opportunity for advancement. Apply JOHN SEATON & CO., 352 W. Illinois-st.

GIRL—16, FOR OFFICE WORK; OPPORTUnity for advancement.
ILLINOIS LIFE INS. CO.,
Illinois Life Bldg.
1212 Lake Shore-drive.

GIRL—EFFICIENT, FOR CASHIER AND to assist bookkeeper; experience in retail ladies' wear desirable but not essential; $25. BENNETT'S, Inc., 5 N. Wabash-av., 2d floor.

GIRL—FOR POSITION IN DENTIST OFfice, North Side; hrs. 9-5:30 p. m., Wed. and Sat. evenings 7:30-8:30; $12 a week. Address E G 223, Tribune.

GIRL—STENOGRAPHY AND OFFICE WRK.; to take applications for Auto Finance Corp. State salary expected; good advancement. Address G 274, Tribune.

GIRL—HIGH CLASS, COLORED, NEAT, TIDY to run errands, clean, small store; and get meals for one. 631 N. Michigan, after Tuesday only.

GIRL—GEN'L OFFICE WORK; $18 WK. TO start. State age, experience. Address G E 387, Tribune.

GIRL — FILE; HIGH GRADE INSURANCE office; good future. Address G A 123, Tribune.

GIRL—MAILING AND FILE CLK., ASSIST. asst. Mueller & Co., Orden-av. and Van Buren-st.

GIRL—16 YEARS OR OVER; N. W. SIDE 2012 Lane-ct. dress. C. L. FRAME DENTAL SUPPLY CO.

GIRL—FOR JLRY. STOCK; PERM. FINE oppy. Hart Jly. Co., 27 E. Monroe-st.

WANTED—FEMALE HELP.
Stores and Offices.

GIRLS,
16 TO 24 YEARS OLD.
Must be grammar school graduates, quick and alert.
To learn telephone operating as a profession.
Good salary paid while learning.
Permanent positions with rapid advancement.
APPLY
OPERATORS' TRAINING DEPT.,
ILLINOIS BELL TELEPHONE CO.,
311 W. Washington-st.,
9th floor.

GIRLS.
A Variety
of Interesting Positions
Are Open
to
Girls
and
Young Women
AS
FILE CLERKS,
TIMEKEEPERS,
RECORD CLERKS,
GENERAL OFFICE CLERKS.
INTERESTING WORK WITH A LIBERAL SALARY.
CALL AT THE EMPLOYMENT OFFICE, 48TH [CICERO]-AVE. & 24TH-ST. ANY DAY THIS WEEK OR SEE
MISS HARROLD,
ROOM 1508 MALLERS BLDG.,
5 S. WABASH-AV
BETWEEN 9 A. M. AND 2 P. M., TUESDAY, MAY 1ST.
WESTERN ELECTRIC CO., INC.

GIRLS
for general office work, such as filing and sorting correspondence; located near Northwestern station.
WOMAN'S WORLD,
107 S. CLINTON-ST.

GIRLS—5, BRIGHT, GOOD AT FIGURES, to learn pricing and checking; good starting salary, rapid advancement; pleasant working conditions.
THE BETTER TIRES CO.,
Michigan-av. and 18th-st.

GROCERY CLERKS.
EXPERIENCED.
MAKE APPLICATION BY MAIL. STATE AGE AND EXPERIENCE IN FULL. MUST BE ABLE TO GIVE REFERENCE.
NATIONAL TEA CO.,
1000 CROSBY-ST.
CHICAGO, ILLINOIS.

GROCERY CLERK—GOOD STEADY POSItion to young lady; 8 hrs. 4154 N. Clark.

HEAD FOR BILLING DIVISION—WHOLEsale grocery house; all work performed by typists; state experience, age, education, salary expected, telephone number. Address H J 553, Tribune.

INDEX CLERKS.
GIRLS.
The most important work we have. Careful, accurate girls can earn big salaries in this department.
PERMANENT.
PHILIPSBORN'S,
Congress and Paulina.
Marshfield L Station.

INDEX CLERK—YOUNG LADY, EXPERIenced; permanent; large loop office. Apply 208 W. Randolph.

INSPECTORS.
WE ARE IN NEED OF A NUMBER OF GIRLS AND YOUNG WOMEN TO ASSIST OUR CASHIERS IN OUR CASHIERS' DESKS. APPLY SUPT.'S OFFICE, 3D FLOOR.
W. A. WIEBOLDT & CO.,
LINCOLN, SCHOOL, AND ASHLAND.

INSPECTORS
AND WRAPPERS.
Steady position.
Apply at once.
F. B. GEORGE CO.,
131 S. State-st.

KEY PUNCH OPERATORS.
Experienced. Apply employment dept., Room 206, 547 W. Jackson.

KEY PUNCH OPERATORS—TWO EXPERIenced; steady work, good wages. Apply immediately, stating age, experience, and salary expected. Address G E 404, Tribune.

KEY PUNCH OPERATOR—LARGE LOOP INsurance office; short hours; state age, experience, and salary expected. Address E 440, Tribune.

LADY—YOUNG, EXPERIENCED, EDUCATed, for permanent position, West Side, near line; state experience, age, salary expected, and give ph. Address H J 155, Tribune.

LADY — CHICAGO OFFICE LARGE NAT. mag. desires services young lady, h. s. grad.; must have steno. training; slight bus. exp.; ex. oppor. Address G I 144, Tribune.

LADY—YOUNG; CONFECTIONERY; HOURS 9:30-7:30 p. m.; good wages. FLANDERS SWEET SHOP, 405 E. 61st.

LADY—YOUNG, EXP. TO TAKE CHARGE of office mailing dept.; gen. mfg. concern. Address F S 128, Tribune.

LADY—YOUNG, OFFICE ASSISTANT; MUST be good writer; pleasant surroundings. Room 312, 4750 Sheridan-rd.

LADY—TO ATTEND FLOWER STORE AND cook for one. Geo. Bakatzis, 4663 Manor-av. Tel. Juniper 8875.

LADY — YOUNG; HOURS 9:30 TO 7:30. Flanders Sweet Shop, 405 E. 61st-st.

WANTED—FEMALE HELP.
Stores and Offices.

LADY — YOUNG, ABOUT 25, WITH SOME knowledge of stenography and bookkeeping, in office of North-av. factory; $17 per wk. to start. Write, giving age, experience, etc. Address G I 572, Tribune.

LADY—YOUNG, EXPERIENCED, PLEASING personality, to assist in our stationery and gift shop; permanent. HOLMES CO., 167 S. Stevens Bldg.

LADY — YOUNG, HIGH SCHOOL EDUCAtion, capable bookkeeper; Protestant; salary $25 week. KIDD & CO., 1017 S. California.

LADY—YOUNG; TO FIGURE COSTS AND take care of stock records; conversant with wholesale paper business. Address G B 544, Tribune.

LEDGER CLERK.
An excellent opportunity for bright, capable young lady, thoroughly exp. on trial balance; wholesale clothing house in loop; state age and references. Address F A 457, Tribune.

MAIL OPEN

WANTED—FEMALE HELP.

Stores and Offices.

...ADY — YOUNG, ABOUT 25, WITH SOME knowledge of stenography and bookkeeping, in office of North-av. factory; $17 per wk. to start. Write, giving age, experience, etc. Address G I 572, Tribune.

...ADY—YOUNG, EXPERIENCED, PLEASING personality, to assist in our stationery and gift shop; permanent. HOLMES CO., 1615 Harris Bldg.

...ADY — YOUNG, HIGH SCHOOL EDUCA-tion, capable bookkeeper; Protestant; sal. $25 week. KIDD & CO., 1017 S. California.

...ADY—YOUNG; TO FIGURE COSTS AND take care of stock records; conversant with wholesale paper business. Address G E 544, Tribune.

LEDGER CLERK.

An excellent opportunity for bright, capable young lady, thoroughly exp. on trial balance; wholesale clothing house in loop; state age and references. Address F A 457, Tribune.

MAIL OPENERS.

GIRLS.

DESIRABLE WORK.

BEGINNERS.

SIMPLE.

EASY TO LEARN.

LIBERAL SALARY.

PERMANENT.

PHILIPSBORN'S
CONGRESS AND PAULINA.
MARSHFIELD "L" STATION.

MIMEOGRAPH OPERATOR
...d stencil cutter, for A. B. Dick No. 78; ...section to bright beginner. See Mr. K ...elson.
JOHNS-MANVILLE, INC.,
1707 S. Michigan.

...OON-HOPKINS MACHINE
...operator, experienced in ...osting work. Address H A ...16, Tribune.

MOON-HOPKINS

...K machine operators, at once. F. P. ...RD. Room 230, 140 S. Dearborn. Cent. ...il.

...ULTIGRAPH OPERATOR.
...Experienced multigraph ...perator wanted at once. ...teady position. Ideal work-...g conditions. Hours 8:30-Saturdays 12 o'clock. ...outh Side. Give phone ...umber. State experience ...nd salary wanted. Address ...H K 316, Tribune.

...ULTIGRAPH OPERATOR.
...ung lady, with some experience; perma-...position.
FAIRBANKS, MORSE & CO.,
900 S. Wabash-av.

OFFICE CLERK.

OVER 15 YEARS OLD.

...e have positions open for stenographers and ...d for all kinds of office work.

...experienced we can place you in the ...d of position you want.

...not experienced, we will teach you the ...rk and pay you while learning.

LIGHT, PLEASANT OFFICE.

LIBERAL SALARY.

BONUS.
PROMPT ADVANCEMENT.

STRAUS & SCHRAM,
1105 W. 35th-st.

OFFICE WORK.
GIRLS AND YOUNG WOMEN
WITH OR WITHOUT EXPERIENCE.

These are all the year round positions with regular advancement, positions that you will really like to work in—with good salaries and best working conditions.

MONTGOMERY WARD AND CO.,
618 W. CHICAGO-AV.

OFFICE POSITIONS.

Switchboard Opr., File Clerk. These positions are permanent and offer an interesting future. Hours, 8 to 5; Saturday 12.

ART SCHAFFNER & MARX
36 S. Franklin-st.

...FICE CLERK—EXPERIENCED; MUST BE ...eat writer, for position in our general ...ffice; permanent position, starting sal-..., and pleasant working conditions in a ...st...ary office, with excellent opportunities ...r advancement. Report to general office ...manager, 104th floor, center elevator.
ROTHSCHILD & CO.,
State-st., Jackson-blvd. and Van Buren.

OFFICE ASSISTANT

...e the executive offices of large South Side ...rganization; must be experienced stenog-...pher, though position requires very little ...nographic work; give full particulars as ...experience and salary. Address D K 553, ...ribune.

...FICE CLERK—THIS IS AN UNUSUAL ...ermanent position for a young lady who ...conscientiously accurate and has had ...me experience in office duties. The ...t is in the Contract Department of a ...e advertising company, with pleasant of-...and congenial surroundings.
STANDARD ADV. CO., 1540 E. 53d-st.

...FICE CLERK AND STENOGRAPHER—...omb.; $25 week; good opp.; state age and .... Address H K 459, Tribune.

...FICE ATTENDANT AND STENO.—LOOP ...ference; not essential; would consider ...sitions beginner; state particulars and sal-..., Address C 107 Tribune

...ERATOR — COMPTOMETER; EXPERI-...d. Apply
ILLINOIS MALLEABLE IRON CO.,
1801 Diversey-pkwy.

...ERATOR—EXPERIENCED DICTAPHONE; ...RD CO., 155 W. Illinois-st.

...ERATOR — SWITCHBOARD; EXPERI-...ced young lady; references required. Ad-...ss J S, Tribune.

...ERATOR—DICTAPHONE; SPEED, AC-...RACY and neat copy required. Address C ..., Tribune.

PRICERS.

GIRLS.

to check prices and help record of sales.

High salaries.

Permanent.

PHILIPSBORN'S,
Congress and Paulina.

RECORD SALESWOMEN

If you know the Victor or the Brunswick line of Records thoroughly and possess selling ability above the average, you should enroll with us for a position. We are constantly placing experienced and intelligent salespeople in our stores throughout the U. S. We have positions open at present. You can enroll with us for a future position if you are employed at present. To make it possible to place you, tell us all about yourself in 1st letter. We do not refer to your employer until you permit. Address G E 228 Tribune.

...EM.-WAHL OPERATOR,
...xperienced, who thoroughly understands bookkeeping, ...r permanent position; sala-...y $110 a month.
THE WAHL CO.,
1800 Roscoe-st.

WANTED—FEMALE HELP.

Stores and Offices.

PUBLIC STENOGRAPHIC OPENING — Choice location. Rm. 1510, 1st Natl. Bank Bldg. State 7355.

SALESWOMEN
required for
READY-TO-WEAR,
MILLINERY,
SILKS,
RIBBONS,
HOSIERY,
CANDIES, and
Various Other Departments.

Permanent positions with highest salary.

Apply at Superintendent's Office, 4th floor.
STATE & WASHINGTON.
HILLMAN'S.

SALESWOMEN.

Experienced dry goods or department store saleswomen; all sections; good salary and steady positions to competent people.

L. KLEIN,
Halsted, 14th, and Liberty.

SALESWOMAN

with at least two years' experience, demonstrate high grade toilet articles in downtown department store. State experience and phone number. Address H K 307, Tribune.

SALESWOMEN.

Experienced in suits and dresses. Permanent, desirable positions. Apply 14th floor.

MANDEL BROTHERS.

SALESWOMEN.

Dress goods and silk experience; good salary and steady positions to competent women.

L. KLEIN,
Halsted, 14th and Liberty.

SALESWOMEN

Experienced in selling women's wear, who are at liberty to work Saturdays or a few days a week. Salary and commission. Apply 9 o'clock Monday.

THE BEDELL COMPANY,
State and Monroe.

SALES GIRLS—2, UNUSUALLY ATTRACTIVE; homemade candy shop; must be tactful, energetic, and not afraid of hard work; 50 to 53 yrs. old; no experience necessary; some evenings and Sunday work in shifts; starting salary $18, with rapid advancement and opportunity to become head store manager. Ph. Evanston 896. RING-TING CANDY SHOP, 1553 Sherman-av., Evanston.

SALESLADIES—10.

for cutlery, chinaware and other departments. Must be experienced.
BECKER, RYAN & CO.,
Halsted and 63d-sts.

SALESLADIES — EXP. FOR CORSETS, muslin underwear, blouses, and aprons; permanent; good salary.
FOREST PRATT & CO.,
1049 Wilson-av., at Broadway.

SALESLADY—HIGH CLASS; MUST HAVE experience in Victor Victrolas and records; no other need apply. Polish or Bohemian pref. Apply Platt Bilkei Wholesale Drug Co., 325 W. Madison-st.

SALESLADY,

wanted; experienced, for ladies' furnishings; references required. Address H B 105, Tribune.

SALESLADIES—FOR FANCY GOODS, jewelry and notions; permanent; good salary. FOREST PRATT & CO., 1049 Wilson-av., at Broadway.

SALESWOMEN

With or without experience. Apply Supt.'s office, LEITER BLDG., 11 S. DEARBORN.

SALESLADY—EXPERIENCED; PERSONALITY essential; experienced only need apply. Vassell Dress Shop, 117 S. Oak Park-av., Oak Park. Also alteration help.

SALESLADY—MILLINERY, FOR ALL YEAR round position, one who has had children preferred; experience preferred. 3238 Lincoln.

SALESLADY—EXPERIENCED IN CANDY and waiting on fountain trade. Apply with reference. Candy Shop, Clark and Deming.

SALESLADY—MILLINERY; EXPERIENCED. Call 4545 Broadway.

SALESLADIES—EXPERIENCED, CLOAKS. Also for waist. DIFFENDERS, 2 S. Halsted.

SALESLADY — FOR BAKERY, EXP., REF. required. 1459 E. 53d-st.

SALESLADIES—EXPERIENCED, FOR DEY frocks. 3748 Fullerton-av.

SALESLADIES — STEADY WORK. FOR cloak shop. Apply 4151 W. Madison.

STENCIL FILER—ONE WHO HAS HAD EXperience on mailing lists; steady work; good salary. Apply Automatic Addressing Co., 75 W. Van Buren-st.

STITCHER, OPR. AND FILE CLERK—GENtle; experienced; $20 a wk.; hrs. 8 to 5; ideal working conditions; bonus. Address G E 321, Tribune.

SODA DISPENSER—EXPERIENCED; DAY or evening. Sherman & Hall, 35th floor Butler Building, 111 North Canal-st.

SPANISH TYPIST.

We have an excellent opportunity for an experienced Spanish typist in our export department. Please apply in person.

THE PEPSODENT CO.,
1104 S. Wabash.

STENOGRAPHER—EXP. HIGH SCHOOL ED. Chicago, capable of handling some detail work in connection with dept. State age, exp., salary to start $22. Protestant. Address G E 327, Tribune.

STENOGRAPHER AND BOOKKEEPER—EXpert, having legal experience, for small law office; permanent position; desirable salary $35 to start fully as to experience, etc. Address H A 106, Tribune.

STENOGRAPHER—YOUNG LADY OF NEAT appearance; experience, accurate, Remington operator; permanent position. Address in own handwriting, stating age and salary expected. Address G E 115, Tribune.

STENOGRAPHER FOR PERMANENT POSITION, west side, good location; $22 to start. State age and experience. Address H K 104, Tribune.

STENOGRAPHER — REPORT WORK, ACcounting office. State age, experience, full particulars. Future for right assistant; good salary. Address H K 105, Tribune.

STENOGRAPHER—BRIGHT YOUNG LADY for stenographic and billing work; S. W. side factory; good opportunity for right party. Telephone Canal 5800.

STENOGRAPHER—GENTILE WITH CLERical experience; permanent position in plant office; salary $25. Address H J 101, Tribune.

STENOGRAPHER — ONE WITH SOME switchboard experience preferred; state salary and experience. Address H K 321, Tribune.

STENOGRAPHER—FOR VACATION PERIod; office on N. W. Side; state nationality, experience, salary and telephone number. Address H K 101, Tribune.

STENOGRAPHER — BEGINNER, WITH 6 months' experience; junior high school graduate; must live near North Side. Address G M 570, Tribune.

STENOGRAPHER—HIGH CLASS; MUST have office work experience; state age, salary, and salary expected. Address C 427, Tribune.

STENOG. — COMPETENT, PLEASING PERsonality; preferably some legal experience; good future for right person. Apply 1016 First Natl. Bank Bldg.

STENOGRAPHER, COMPETENT FOR legal work; must be experienced; loop office; pleasant surroundings; permanent position. Address G E 255, Tribune.

STENOGRAPHER — NEAT APPEARANCE; must be experienced, turn out neat, accurate work; permanent. 623 S. Wabash, 2d fl. Apply after 9.

STENOGRAPHER — EXPERIENCED; PERmanent position; South Side; good salary. Address K K 366, Tribune.

STENOGRAPHERS AND DICTAPHONE OPerators—Experienced and capable; furnish reference. State salary and salary desired. Address H K 2, 5144, Tribune.

STENOGRAPHER — EXPERIENCED. CENtury RUBBER WORKS, S. 54th-av. and 51st-st.

STENOGRAPHER—FAMILIAR WITH GENeral office work. Automotive Wheel Service, 2744 S. 54th-av.

STENOG. AND REPR.—MUST READ GERman fluently; Jewish girl pref.; state exp.; sal. required. Address B 472, Tribune.

STENOGRAPHER—EXPERIENCED; DRIVING on north or northwest side. Apply 1828 Diversey-pkwy., near Cicero-av.

STENOGRAPHER—WITH KNOWLEDGE OF switchboard. Apply American Film Co., 6227 Broadway.

STENOGRAPHER—EXPERIENCED; STARTing salary $22 to $23 week; state fully age and experience. Address G T 479, Tribune.

STENOGRAPHER—STATE AGE, SALARY expected, experience; permanent position. Address E Y 201, Tribune.

STENOGRAPHER FOR SATURDAY AFT-ernoons. 1446 East 53d-st. Phone Hyde Park 8286. J. J. STEPHENS.

STENOGRAPHER AND TYPIST — CALL forenoon, 1446 Milwaukee-av., 7th floor.

STENOGRAPHER—WITH ABOUT 2 YEARS' experience. 66 E. Randolph, 4th floor.

WANTED—FEMALE HELP.

Stores and Offices.

STENOGRAPHERS,
TYPISTS,
DICTAPHONE OPERATORS

YOUNG WOMEN, WHO ARE INTERESTED IN PERMANENT WORK WITH OPPORTUNITIES FOR ADVANCEMENT WILL FIND THE FOLLOWING POSITIONS ATTRACTIVE:

STENOGRAPHERS

WITH SUFFICIENT EXPERIENCE AND ABILITY TO FILL POSITIONS AS FIRST CLASS STENOGRAPHERS.

TYPISTS

WITH EXPERIENCE ON UNDERWOOD MACHINE.

DICTAPHONE OPERATORS

WITH THOROUGH KNOWLEDGE OF DICTATING MACHINE.

CALL AT THE EMPLOYMENT OFFICE AT 48TH (CICERO)-AVE. & 24TH-ST.,
Any day this week.
Or see
MISS HARROLD,
Room 1508 Mallers Bldg.,
5 S. Wabash-av.,
between 9 a. m. and 2 p. m., Tuesday, May 1st.

WESTERN ELECTRIC CO., INC.

STENOGRAPHERS AND TYPISTS.
EXPERIENCED AND BEGINNERS.
GOOD SALARIES.
FINE WORKING CONDITIONS.
COME AND SEE.
MONTGOMERY WARD & CO.
618 W. CHICAGO-AV.

STENOGRAPHER.

Young woman, about 22 years, for stenographic and clerical position. Good writer. State full particulars and salary. Address G E 408, Tribune.

STENOGRAPHER.

A large South Side firm desires the services of a rapid shorthand writer and one who has had experience in lumber and building material preferred. The position is now open at a good starting salary, and exceptional opportunity for advancement to higher position offered. Hours 8:30-5, 1 o'clock on Saturday the year round. Apply by letter, giving age, experience, and salary desired. Address H E 317, Tribune.

STENOGRAPHER

With at least 3 yrs.' exper., by mfg. co., N. W. Side. Must transcribe correctly and turn out neat work; resident of Logan-av. or Humboldt Pk. district preferred. Permanent and congenial position for capable person. In reply, state age, education, experience and salary expected, and phone no. Address G T 525, Tribune.

STENOGRAPHER.

Permanent position and good salary; young lady, having had sound advertising experience preferred, for further particulars call Mansfield 2000 and ask for Mr. Oliver.

STENOGRAPHER.

Young lady, gentile, loop ofc., mfg. co.; willing to operate small switchboard; pleasant surroundings and good chance for advancement; can use beginner.
MORAN & HASTINGS MFG. CO.,
16 W. Washington-st., 3d floor.

STENOGRAPHER,

Experienced and competent, for permanent position in attractive South Side office; good salary and future; answer fully, giving age, experience and salary desired. Address H A 208, Tribune.

STENOGRAPHER—FOR GENERAL OFFICE, situated in new North Side business section; splendid ventilation, daylight; excellent working conditions; permanent position; applicant must be attractive in appearance; give experience, age, salary, and phone. Address F N 631, Tribune.

STENOGRAPHERS.

Girls with several years' experience. Apply afternoons.

CRANE CO.,
836 S. Michigan.

STENO.-BKKPR.—REFINED, THOROUGHLY capable; small Loop office; state in own handwriting age, education, experience, church affiliation, salary desired, phone. Address C 59, Tribune.

STENOGRAPHER — COMPETENT, EXPERienced executive ability; permanent position; salary depends on ability; modern office; paper goods mfg. Kostner Sta., Lake-st. L. Reply fully with references. Address G I 258, Tribune.

STENOGRAPHER,

Experienced, to act as secretary to executive of manufacturing plant in Waukegan. State qualifications fully in first letter. Address H A 55, Tribune.

STENOGRAPHER—FIRST CLASS, EXPERIenced, capable of taking dictation and transcribing rapidly; also experienced in clerical work. Prefer young lady familiar with automobile business; permanent. Chevrolet Motor Co., 660 W. 22d-st.

STENOGRAPHER.

Pleasant working conditions and good opportunity in large loop office for h. s. graduates with 3 or more years' stenographic experience. Address F D 607, Tribune.

STENOGRAPHER AND OFFICE ASSISTANT —Al; permanent position; in North Side office; state fully your experience, age and salary expected to start; give phone number. Address G I 145, Tribune.

STENOGRAPHER—GOOD, BOOKKEEPING experience preferred, for loop office; in reply state fully age, experience, references, salary expected, and phone number. Address G L 297, Tribune.

STENOG. — WITH REAL ESTATE EXP. FOR pleasant Northwest Side office; give age, exp. and salary. Address G B 644, Tribune.

STENO. — BY WHOLESALE FUR HOUSE; state age, experience, salary, references. Address G F 217 Tribune.

STENOG.—PERMANENT POS. GIVE AGE, experience and salary wanted. Address F H 8, Tribune.

STENOGRAPHER—SMALL OFFICE; STATE age, exp. and salary. Address G T 521, Tribune.

STENOG.—COMPETENT FOR SMALL OFfice of mfg. co. Atlas, 2100 S. Morgan-st.

STENOGRAPHER—$20 TO START; $25 in 3 months; 5 days; 8 hours. Phone Hyde Park 8286. J. J. STEPHENS.

STENOGRAPHER AND TYPIST — CALL forenoon, 1446 Milwaukee-av., 7th floor.

STENOGRAPHER—CAPABLE LEGAL EXP. preferred. 1340 Otis Bldg.

WANTED—FEMALE HELP.

Stores and Offices.

STENOGRAPHERS.

We need several young ladies, over 16 years of age, for important positions in our offices; experienced girls preferred, but can use a few bright beginners; excellent salary; hours, 8 to 4:30; close Saturdays at 12.

SPIEGEL-MAY-STERN CO.,
1061 W. 35th-st.

STENOGRAPHERS.

Rapid and accurate, with good past record; capable of advancement; $100 per month and bonus. Call for personal interview.

Take Harlem car west on Grand-av. to 5800.

YELLOW CAB MFG. CO.,
5801 W. Dickens.

STENOGRAPHERS.

Rapid and accurate, with good past record; capable of advancement; $100 per month and bonus. Call for personal interview.

Take Harlem car west on Grand-av. to 5800.

YELLOW CAB MFG. CO.,
5801 W. Dickens.

STENOGRAPHERS.
FILE CLERK.
GENERAL CLERKS.
EDIPHONE OPERATOR.
MESSENGER.

We offer permanent employment with promotional opportunities, to high grade young women; hours, 8:30-5, 1 p. m. Saturday.
LA SALLE EXTENSION UNIVERSITY,
4046 S. Michigan-av.

STENO.-SECRETARY.

Splendid position with excellent future; must be fine stenographer, not over 30, exceedingly fast and accurate at both shorthand and typewriting, able also to take care of records; will pay good starting salary; advancement according to interest taken and ability. Also apply unless unusually capable. Address F H 573, Tribune.

STENOGRAPHER,

Capable, with at least two years' experience.

JAMES S. KIRK & CO.,
1232 W. North-av.

STENOGRAPHER.

Capable, refined young woman; hours 8:45-4:45, ½ day Saturday; splendid working conditions. Apply by letter, giving telephone number.

CHASE & SANBORN,
76 E. LAKE-ST.

STENOGRAPHERS.

South Side varnish mfg. concern has need for competent stenographer; good salary, opportunity for advancement, ideal working conditions, lunch room. Reply in own handwriting, stating age, experience and salary desired. B 183, Tribune.

STENOGRAPHER.

High class, well educated woman assistant and stenographer; must have high school education or its equivalent; good opportunity for advancement; state age and experience; Central Mfg. District. Address E C 457, Tribune.

STENOGRAPHER — COMPETENT, WITH full particulars and salary expected. Address F S 125, Tribune.

STENOGRAPHER — EXPERIENCED YOUNG lady about 25, in stenographic department of large company. Work is principally dictation. Pleasant environment. Daylight to work by. Hours, 8:45 to 5:00. Saturday 1 o'clock. One hour for lunch. Call Room 300, 343 S. Dearborn-st.

STENOGRAPHER — PRIER — THOROUGHLY competent, experienced, for real estate office. Some experience with switchboard preferred. Permanent position. Regular office hours, 8 to 5:30.
F. A. HILL & CO., INC.,
5638 W. Lake-st. Austin 0131.

STENOGRAPHER—HIGH SCHOOL EDUCAtion; permanent position; some experience; opportunity for advancement.
ILLINOIS LIFE INS. CO.,
Illinois Life Bldg.,
1212 Lake Shore-drive.

STENOGRAPHER, WITH FIRST CLASS, WITH good education; technical knowledge highly desirable; opportunity with growing concern for business woman having tact, personality and initiative. State previous experience, and salary desired. Address H J 288, Tribune.

STENOGRAPHER—EXPERIENCED IN ORder department routine; clean, attractive office, away from the dirt and noise of the loop; pleasant surroundings; cafeteria on premises. Apply BASSICK MFG. CO., 2000 N. Crawford.

STENOGRAPHER — WITH EXECUTIVE ability; high school graduate, capable of answering correspondence without dictation, good at detail work. Address G P 441, Tribune.

STENOGRAPHER — EXPERIENCED, WITH good education, for position with publishing house; $25 to start and promotion as work becomes familiar; state age, experience, and references. Address E 519, Tribune.

STENOGRAPHER.

Near Northwestern Station.
REPUBLIC MACHINERY CO.,
22 N. Clinton-st.

STENOGRAPHER — POSITION IN SMALL office for Protestant young lady of good experience and ability; must be accurate, rapid, and furnish A-1 character ref.; salary $30. Address G J 332, Tribune.

STENOGRAPHER—1ST CLASS; TOUCH OPerator; good education; permanent position; light and airy office. Apply INTERNATIONAL HARVESTER CO., 333 W. 25th-pl., near Wentworth.

STENOGRAPHER — EXPERIENCED; GOOD wages; splendid working conditions. Call at McGUIRE ADV. CO., 531 Chicago Stock Exch. Bldg.

STENOGRAPHER — OHIO-ST. NR. MICHI-gan; neat, exp. age and salary; working conditions ideal; 7-hr. day. Address E B 60, Tribune.

STENOGRAPHER—EXPERT; NORTH SIDE mfg. co.; salary $30, with opportunity for advancement. Applicant must be well educated. Address G P 254, Tribune.

STENOGRAPHER—BEGINNER OR EXPERIenced. 233 W. Superior.

STOCK GIRL—COLORED, EXPERIENCE necessary; willing worker. Apply at once. D. S. KOMISS & CO., 301 S. State-st.

SWITCHBOARD RELIEF
operator — For very busy board; must be experienced.
MEYER & CO.,
831 W. Adams.

SWITCHBOARD OPERATOR AND TYPIST —Experienced, 23-30 years, for large real estate office; high school education preferred. Must be efficient and willing to assume responsibility. Agreeable office conditions. Salary $100. Apply after 10 a. m. GORDON STRONG & CO., 209 S. State.

SWITCHBOARD OPERATOR

Competent and reliable, experienced in taking orders; state age, experience, and salary expected; permanent position. Address G T 256, Tribune.

SWITCHBOARD OPERATOR — EXPERIenced, who is fair typist, for permanent position in Ravenswood; excellent position for right party. Apply in person tomorrow morning. J. C. DEAGAN, INC., 1770 Berteau-av.

Switchboard Operator.

To take charge mail room, wholesale mer chandise, Central Mfg. District, South Side; state experience, education, starting salary. Address F N 536, Tribune.

SWITCHBOARD OPERATOR AND OFFICE ASSISTANT—Permanent, pleasant position for a well educated young lady. KROCH'S BOOK STORE, 23 N. Michigan.

SWITCHBOARD OPERATOR

For good at figures; give age, salary, and phone number. Address G O 184, Tribune.

SWITCHBOARD OPERATOR AND TYPIST— Relief; exp. busy board; 5 Side; hrs. 8:30 to 5:30; noon Sat.; $90 per mo. Address G Z 22, Tribune.

SWITCHBOARD OPERATOR AND INFORClerk—Energetic and tactful; matured woman preferred; $18 per wk. and lunches. Apply Room 830, 8 E. Dearborn.

SWITCHBOARD OPERATOR AND TYPIST—
HOEFT & CO., 400 N. Ashland.

TICKET WRITER.

Experienced, special order, tailoring. Permanent position.
UNITED CLOTHING GARMENT MAKERS,
527 W. Madison.

WANTED—FEMALE HELP.

Stores and Offices.

TICKET WRITER — FOR COAT SHOP; exp desir., but not absol. necessary; will teach bright girl if good on figures; good sal. perm. pos. H&A BARNETT & CO., 450 E. Green-st.

TIMEKEEPER—FOR COAT shop, with piece work pricing experience. Apply
MEYER & CO.,
831 W. Adams-st.

TYPISTS.

We have several positions open in our offices for young ladies, over 16 years of age, with or without experience. These positions will pay an excellent starting salary, with unusual opportunity for advancement.

Best hours in Chicago,
8 to 4:30.
Close Saturday at 12.

SPIEGEL-MAY-STERN CO.,
1061 W. 35th-st.

TYPISTS — UNDERWOOD operators. Touch system. Capable for copy work. Apply
ILLINOIS BELL TELEPHONE CO.,
230 W. Washington-st., 2d Fl.

TYPIST.

Bright beginner on Underwood typewriter.

BUTLER BROTHERS,
4 blocks west of City Hall,
426 W. Randolph-st.

TYPIST.

Permanent place for the girl who can demonstrate intelligence, speed and reliability. Apply Office Manager, 1811 Prairie-av.

TYPIST

For department manager's office; young lady experienced, intelligent, who is willing to assist in office work; permanent position which offers exceptional opportunity for advancement to higher position; hours 8:30-5. Saturday 1 o'clock. Ask for H. Alcan.
HARRIS BROS. CO., 1340 W. 35th-st.

TYPISTS, ORDER AND BILLING WRITERS.

Must be speedy and accurate at figures; congenial office; permanent position.
BATTERY EQUIPMENT SUPPLY CO.,
TOOL MANUFACTURERS.
1640 S. Wabash-av.

TYPIST CLERK,

Experienced, for financial division of General Motors Corp. Must be accurate, fast and industrious; one with companionable presence preferred; give full experience and approximate salary desired. Address G M 217, Tribune.

TYPISTS.

For billing department, general office work, in wholesale grocery; permanent position; excellent opportunity for bright, energetic girl; good working conditions. HITCHCOCK-HILL CO., Kinzie and Dearborn-sts.

TYPISTS — LADIES FOR BILLING and cashier departments of loop office; Remington machine. Large, pleasant office. Hours, 8:45-5:00, Saturday 1 o'clock; hour for lunch. Permanent position with attrac. future. Call Room 310, 343 S. Dearborn.

TYPIST.

18 years old, loop bank has good opportunity for girl with H. S. education; give full particulars and salary expected. Address F S 125, Tribune.

TYPIST,

To cut stencils for mimeographing; must be experienced, salary $100 a month to responsible operator living at home who can present good references. Address G E 144, Tribune.

TYPIST—RAPID AND ACCURATE UNDERwood operator; experienced order writer preferred; capable of turning out large volume of work; loop office; in reply give age, experience, and salary desired. Address G E 182, Tribune.

TYPIST,

Elliott-Fisher, for entering orders. Can use beginner. CHICAGO MILLWORK SUPPLY CO., 1404 W. 37th-st.

TYPIST,

Experienced, for high class West Side office; state experience, age, education, and furnish references and phone number. G 250, Tribune.

TYPIST — 18 TO 22. GENTILE; 4 YR. high school graduate; to write policies in fire insurance office, loop; state age, education, experience, phone number. Address G D 550, Tribune.

TYPIST,

Rapid, for addressing and mailing; state age, experience, salary, and phone number. Address H J 516, Tribune.

TYPIST—YOUNG LADY, OVER 18 WHO can do neat copy work; light, pleasant, modern office; Saturday afternoons off. 3925 Calumet-av.

TYPIST — PERMANENT POSITION; ACcuracy and speed essential; hours 8 to 5; $18 per week. COLLATE & CO., 100 W. Wells-st.

TYPIST—EXPERIENCED, FOR PERMAnent position Underwood machine; neat and accurate work. 623 S. Wabash, 2d Fl. Apply after 9.

TYPIST AND ASSISTANT BOOKKEEPER— insurance company in loop. State age, experience and salary desired. Address G E 158, Tribune.

TYPIST—TO DO GENERAL WORK ALSO, and relieve at switchboard. Answer fully in own handwriting, giving age, experience and salary desired. Address G E 110, Tribune.

TYPIST — EXPERIENCED; BY LARGE ADvertising agency; must be quick and accurate; salary; give phone. Address G K 413, Tribune.

TYPISTS—16 YEARS OR OVER, SEVERAL openings for good positions; those with commercial high school training preferred. Apply JOHN SEXTON & CO., 352 W. Illinois.

TYPIST—NEAT AND ACCURATE IN HER work; opportunity for permanency.
ILLINOIS LIFE INS. CO.,
Illinois Life Bldg., 1212 Lake Shore-dr.

TYPIST—MUST BE ACCURATE AND INdustrious; small office. State in full detail experience, age and salary desired. Address G B 302, Tribune.

TYPISTS — FOR ADDRESSING ON UNDERwood machines; piece work or by the week.
STEVENS-DAVIS CO.,
832 Transportation Bldg.

TYPIST—BEGINNER; FINE OPPORTUNITY for energetic girl; must be 17 or over.
ARMSTRONG PAINT WORKS,
148-th and Kinzie-av.

TYPIST—FOR GENERAL OFFICE WORK IN real estate office; congenial surroundings. Apply to MR. FINNIGAN, Nevada 7000, Room 710, 210 S. Crawford-av.

TYPIST—AND SWITCHBOARD OPERATOR —For information desk and switchboard relief; experienced; Gentile; pleasant working conditions. Address G E 356, Tribune.

TYPIST—FOR BILLING, ROYAL MACHINE; must be speedy and accurate; gentile preferred. Apply Mrs. Booth, room 700, 431 S. Dearborn.

TYPIST—WITH KNOWLEDGE OF GENERal office work; must be accurate and reliable; state age, experience and salary expected. Address G M 572, Tribune.

TYPIST—ACCOUNTING EXPERIENCE PREferred. Guaranty Audit Co., 100 W. Jackson.

TYPIST — FOR GEN. OFFICE WK. AND filing. State exp. and sal. exp. Address E G 455, Tribune.

TYPIST AND GENERAL OFFICE WORK— in insurance office; prefer girl about 25; salary $75. Address G F 425, Tribune.

TYPIST—EXPD., TO TYPE ORDERS; MUST be neat and accurate. LEHON CO., 444th and Oakley.

TYPIST — GENERAL OFFICE WORK, RElegal stenog. with knowledge of shorthand necessary. L. Friedman, 310 E. 47th-st.

TYPIST — BEGINNER WILL DO; ALSO some general work. ACME PAPER MILLS, Inc., 634 Orleans-st.

TYPIST — SOME EXPERIENCE. APPLY Employment Department.
HIBBARD, SPENCER, BARTLETT & CO.

TYPIST—AND GENERAL OFFICE WORK; good salary, 6910 Stony Island-av., 2 to 4 p. m. Sunday.

TYPISTS—FOR BILLING WORK; $20 TO start; permanent. Apply Mr. Barth, REHN HARDWARE CO., 1501 Blue Island-av.

TYPIST — EXPERIENCED; PERMANENT; good salary. Apply Mr. Clady, 2d floor, 226 W. Superior-st. Superior 2056.

TYPIST—SWITCHBOARD EXP., GENERAL office, neat, give exp., ref., sal. Address G M 98, Tribune.

TYPIST—OR STENOGRAPHY, GOOD PENman; of some experience; assist general office work. Call Rm. 806, 209 S. La Salle.

TYPIST—SPEEDY, ACCURATE AND NEAT; good at figures. Apply 18th fl., 22 W. Monroe.

TYPIST—RAPID AND ACCURATE. APPLY Suite 1, 300 S. La Salle.

TYPIST — EXPERIENCED; PERMANENT position. Rm. 1203, 327 W. Madison.

TYPIST—HOOVEN TYPEWRITER OPERAtor; permanent. Address E 505, Tribune.

TYPIST — HIGH GRADE INSURANCE OFfice; food future. Address G T 475, Tribune.

TYPISTS — EXPERIENCED. APPLY ARC end floor, 720 S. Dearborn.

WANTED—FEMALE HELP.

Stores and Offices.

TYPISTS
AND
BILLERS.

OVER 18 YEARS OLD; MUST HAVE GRADUATED FROM GRAMMAR SCHOOL; EXPERIENCED OR BEGINNERS; UNDERWOOD MACHINES; LIGHT, PLEASANT OFFICE; OPPORTUNITY FOR GIRLS WITH HIGH SCHOOL OR BUSINESS COLLEGE TRAINING TO LEARN DICTAPHONE OPERATING.

LIBERAL SALARY.
BONUS.
PROMPT ADVANCEMENT.

STRAUS & SCHRAM,
1105 W. 35TH-ST.

TYPISTS.

Underwood, experienced; highest salaries to start; steady positions; close ½ day Saturday all year.
JOHN MAGNUS & CO.,
1089 W. 35th-st.

TYPISTS.

Earnest workers, preferably experienced, for permanent position in large loop office. Work varied and interesting. State education, experience, and salary wanted. Address G E 267, Tribune.

TYPIST TO COPY INvoices on Underwood machine. Convenient to I. C. suburban transp. State experience, salary expected, and telephone number. Address F B 125, Tribune.

TYPIST.

We have a position open for a young lady experienced in typing.
AUTOMATIC ELECTRIC CO.,
1001 W. Van Buren-st.

TYPIST—RAVENSWOOD.
RIGHT NEAR YOUR HOME.

Desirable opening for 6 rapid typists on Underwood machines, mail order experience desired. Full in and paragraph work; good chance for advancement. These are very good positions and working conditions are ideal. You will like to work for us. Apply Mr. Baker, 2154 Lawrence-av.

TYPIST — EXPERIENCED, for general office work. Good salary. West Side office. Address H A 111, Tribune.

TYPIST — COMPETENT, WITH BILLING and genl. office experience; unusual position for one qualified and rapid; must be resident of West or Northwest Side; Gentile; willing worker; age 22 to 30; good starting salary and advancement. Reply fully, give phone. Address F S 447, Tribune.

TYPIST.

Must be neat and thoroughly competent; one familiar with clerical work preferred; permanent position in office located north of loop. Address H A 114, Tribune.

TYPIST—MUST BE NEAT, ATTRACTIVE appearance; permanent position; fine, clean, well ventilated office in new business section nr. Chicago-av. and Mich.-blvd.; excellent working conditions; state age, salary, and phone. Address H A 114, Tribune.

TYPISTS—GIRLS WITH SOME EXPERIence preferred. Apply afternoons.

CRANE CO.,
836 S. Michigan-av.

TYPIST—REAL TYPIST CAN EARN FROM $25 to $30 a week, counting salary and bonus; we have permanent positions for experienced girls on addressing and filling in. VON MUELLER-LYON CO., 1240 S. Michigan.

UNDERWOOD BOOKKEEPING MACHINE Operator—Apply GUMBINSKY BROS. CO., 2261 S. Union-av. Ask for MR. MARTING.

WOMEN—YOUNG, FOR permanent positions in the long lines department of the Illinois Bell Telephone Company. Good salaries paid while learning and a good future for the right girls. Our working conditions are excellent. A delightful rest room is furnished in which to spend relief periods. We will be glad to explain further to any girl interested, between the ages of 17 and 23, who is a grammar school graduate.

MISS WESTBY, Room 807,
311 W. Washington-st.

WOMAN—FOR GENERAL OFFICE WORK in auditing dept. of advertising agency. Must be good at figures, accurate and able to operate Underwood typewriter. Knowledge of bookkeeping desirable. State age, experience, and phone number. Hours 8:45 to 5, 1 o'clock Saturday. Salary to start, $25. Address G E 510, Tribune.

WOMAN—BY LARGE CHICAGO WHOLEsale house; experienced as purchasing agt. of stationery and supplies; good opportunity and responsible position for right party. State full experience and references. Address E 219, Tribune.

WOMAN — CAPABLE, INTELLIGENT, young, for general office work in Michigan-av. office; preferably one accustomed to using an adding machine and good at figures; permanent position; Monday morning. Address G 464 or address G I 383, Tribune.

WOMAN—25 TO 30 YEARS OF AGE, ONE who is familiar with the hiring of help and must have stenographic experience; must come well recommended. Apply 9 to 10 a. m. MR. SCHAY, T. & G. STORE, 15 N. Michigan-ave.

WOMAN — YOUNG, FOR SECRETARIAL work; must be experienced stenographer with high grade of bookkeeping; permanent position; when applying state age, experience, and salary desired. Address G E 508, Tribune.

WOMEN — BRIGHT, FOR DELICATESSEN department; experience preferred. Apply 9 to 10 a. m. MR. SCHAY, T. & G. STORE, 15 N. Michigan.

WOMAN — INTELLIGENT, YOUNG, FOR clerical work; must be rapid and accurate at figures; state district; $18 to start. Address G E 509, Tribune.

WOMAN—YOUNG, OVER 25, TO WAIT ON trade and assist manager in electrical appliance store; $75 from 9 to 12 Palisades 1475.

WOMAN—YOUNG, EXPERIENCED IN OFfice work; neat, writer. Aply Jo

WANTED—FEMALE HELP.
Factory and Trades.

MARCELLER — WITH FOLLOWING OR will rent space in locality. Address C 560, Tribune.

MARCELLER—EXPERT; NO OTHER NEED Apply. Call Rm. 1003 Stewart Bldg., 108 N State.

MARCEL WAVER — ALL AROUND OPERator; expert. Call at once. 4532 Sheridan-rd.

MARCEL WAVER AND GENERAL OPERAtor—Apply 39 W. Adams. MARTYNE BEAUTY SHOP.

MARCEL WAVER—EXPERIENCED; OR will rent booth. Mme. Qui Vive, 3d floor, 15 E. Washington.

MARCELLER — EXPERIENCED, S. W. Side. No others need apply. Address H J 195, Tribune.

MARCEL WAVER AND SHAMPOOER—D. GANS, 1010 Chicago-av., Evanston, Evanston 729.

MARCELLER — EXPERIENCED; ALSO A manicurist. Ray Home Drycurl, 1307.

MARCELLER — EXP.; GOOD SALARY AND comm. North. Address E 459, Tribune.

MARCEL WAVER—EXPERT; EXCELLENT ons of town pos. Address K 134, Tribune.

MARCELLER AND ALL AROUND GIRL— 20 W. Division-st. nr. Dearborn.

MARCEL OPERATOR—EXPERIENCED TO assist on Saturday. Call S. Chicago 1946.

MARCEL WAVER—EXP'D. ALL AROUND operator. Juniper 1073.

MARCEL WAVER AND GEN. OPERATOR—Apply 1403 Mallers Bldg., Monday.

MARCELLER AND SHOP EXPERT; STATE EXP. and salary. Address G P 272, Tribune.

MARCELLER — EXP. SALARY OR SPACE. 1304 Venetian Bldg., Dearborn 4666.

MARCELLER—EXPERT; WITH LOOP FOLlowing. Wabash 0248. Call Mon.

MARCEL WAVER—EXPERT; LOOP FOLlowing. Dearborn 8456.

MARKERS AND ASSORTERS—ON BUNDLE and flat work; good wages; no Saturday work. Clark's Laundry & Dry Cleaning Co., Mishawaka, Ind.

MARKER AND ASSORTER—FOR LARGE loop hotel laundry; shirt work only; no Sunday work. Apply Timekeeper, 23 S. Clark-st.

MAKER—FIRST CLASS. RYAN'S MILLInery, 3258 Madison-st. Kedzie 6945.

MASSEUSE—SWEDISH, WITH INST. EXPS. nience. Phone Dearborn 6315.

MILLINERY OPERATORS—TO WORK ON fabric and ribbon. Plenty of work. Permanency during season. Apply MADISON HAT WORKS, 174 N. Michigan-av.

MILLINERY WORKERS—EXPERIENCED makers, trimmers and copyists on ready to wear and tailored hats; also girls handy with needle to learn simple trims. We pay while learning. Come prepared for work; very busy time. Apply Mr. Coin. Lepman Bros. Co., 500 S. Throop-st., corner Harrison.

OPERATORS.
Experienced operators on ladies' dresses.
NAT RIBBACK CO.,
1851 Benson-av.,
Nr. Foster-av. L
Station, Evanston.

OPERATOR
Power Sewing Machines.
Single or double needle machines, button and button hole machines; steady year round work; guaranteed starting salary, vacation with pay.
THE MOSES ROSENTHAL CO.,
913 W. Van Buren.

OPERATORS—30.
Single needle, and hemstitchers, muslin underwear; good pay, steady work. We will teach beginners.
Our girls now earning up to $30; bonus extra.
LA MODE GARMENT CO.,
1733 Irving Park-blvd.

OPERATORS.
Experienced operators on ladies' dresses. Apply
NAT RIBBACK CO.,
237 So. Market-st.

OPERATORS—25.
Experienced power machine operators can secure a steady position with good wages with the working conditions in this city. Chicago. Dellman Mfg. Co., 7th Floor, 115 S. Market.

OPERATORS—HEMSTITCHERS.
ZIG-ZAG.
PLAIN SEWERS.
TURNINGS AND PRESSERS.
ON LADIES' SILK UNDERWEAR.
NATHAN YERON, 327 S. MARKET.

Operators—Experienced
On aprons, power machines; large, airy factory; good wages. 4601 Wentworth-av. and 5349 Wentworth-av.

OPERATORS—50 GIRLS,
Experienced on power machines, for work on aprons, dresses, rompers, play suits, etc. 2910 Indiana-av., 2d fl.

Operators—Experienced
On white duck clothing; steady work; good pay. 2nd fl., 311 W. Madison-st. Madison.

OPERATOR — EXPERIENCED ON SANItary aprons and belts; chance to make good money. SANITARY RUBBER NOVELTY CO., 331 W. Ohio-st., 7th floor.

OPERATOR—EXPD. ON SINGER MACHINE, some cutting; exp. preferred; 8 hrs., $18 week. Fairfield Mfg. Co., Fairfield, Ind.

OPERATOR—IN BEAUT. PARL. FOR GEN. work; must be expert. 1016 Stevens Bldg.

PAPER RULING
MACHINE FEEDER.
CHICAGO BINDER & TILE CO.,
508 W. 31st-st.

PHOTOGRAPHER—YOUNG LADY TO DO finishing and assist in reception room. HANSEN, 3221 N. Clark-st.

Power Machine Operators,
Experienced on dresses or waists; good pay; steady work. Room 1003, 27 E. Monroe-st.

PUNCH PRESS AND DRILL PRESS OPERator—Good wages to right man; steady work. 3d floor corner Lake Shore-dr. and Grand-av. opposite Municipal Pier.

READ
READ
READ

GIRLS—200—WOMEN
LAUNDRY WORKERS.
HOUSE WORKERS.
MACHINE WORKERS,
ETC., ETC., ETC.
GOOD POSITIONS
ARE
WAITING FOR YOU.
IN OUR
Merchandise Department,
Packing and Wrapping.
LIGHT WEIGHT
LADIES' WEARING
APPAREL
SHOES, ETC., FOR
PARCEL POST SHIPMENTS.
Good Starting Salary.
Rapid Advancement.
PERMANENT.
PHILIPSBORN'S,
Congress and Paulina.

SEAMSTRESS—OR POWER MACHINE TO sew Linen. L. Friedlander, 310 E. 47th-st.

SEARS, ROEBUCK & CO.
WOMEN
For light, clean work in our PAPER BOX FACTORY and WALL PAPER MILL.
Permanent positions.
Good starting salary.
Apply at
EMPLOYMENT DEPARTM'T
SEARS, ROEBUCK & CO.,
Homan-av. & Arthington-st.

SEWING MACHINE OPERATORS—5; LIGHT work; salary $17. Apply 317 Asger, Chicago Rawhide Mfg. Co., 1301 Elston-av., 2d floor.

WANTED—FEMALE HELP.
Factory and Trades.

SHADE SEWERS.
We can use a few shade sewers experienced on Davis Machines.
SEARS, ROEBUCK & CO.,
Homan-av. & Arthington-st.

SHADE MAKERS.
White and colored, experienced on high class silk shades. Call Sunday, Mrs. Hogan, Kildare 1509.

THOROUGHLY EXPERIenced gown hands. Apply MR. KOCH, 4th floor alteration room.
ROTHSCHILD & COMPANY,
State, Jackson, Van Buren.

WAIST AND SKIRT DRAPER—EXPERIenced. BAILEY, 1500 Kesner Bldg., 5 N. Wabash.

WANTED—BINDERY GIRLS.
Experienced table workers. Steady work. Gunthorp-Warren Printing Co., 132 S. Clark.

WOMEN.
To iron coats on press machines. Can earn $20 and up weekly; good working conditions. Call
AMERICAN LINEN SUPPLY,
140 W. Austin-av.,
Cor. La Salle.

WOMAN—STRONG, YOUNG, WHITE, TO come in our Chicago factory and learn to iron athletic underwear and then go to our out of town factory and teach the work; good wages.
THE MOSES ROSENTHAL CO.,
913 W. Van Buren.

WOMAN—FOR LIGHT PACKING AND LAbeling; steady employment for one who is neat, rapid, and appreciative of good surroundings. 29 E. Madison, Rm. 907. Harworth Bldg. MR. ALBRECHT.

WOMAN—30 TO 40 YEARS OF AGE, TO work in silk cutting room of large wholesale dry goods house; no experience necessary; permanent position. Address G E 280, Tribune.

WOMAN—25 TO 35, FOR WEIGHING AND assembling orders. Must be active and willing. Apply Superintendent, MARTHA WASHINGTON CANDY CO., 3823 Broadway.

WOMAN—WILL TEACH BRIGHT WOMAN Swedish massage; good positions waiting; 6 wks.' course. KELLBERG INST., 14 W. Washington.

WOMEN—WE CAN USE A FEW WOMEN for light factory work; good wages to start. HURLEY MACHINE CO., 54th-av. and 22d-st.

WOMAN—YOUNG, TO OPERATE COMMERcial duplicator; nice clean work and good working conditions. Hours, 7 a. m. to 4:30 p. m. REID MURDOCH & CO., 314 N. Clark.

WOMAN—FOR LIGHT FACTORY WORK; particularly suitable for middle aged woman. GARDNER & CO., 2309 Archer-av.

WOMEN — STRONG AND ACTIVE, FOR filling and labeling; good wages. Apply JOHN SEXTON & CO., 352 W. Illinois.

WOMAN—FOR LT. WORK, EDGING GLASS. Chicago Eye Shield Co., 2300 Warren-av.

YARD GOODS.
CUTTERS.
GIRLS AND WOMEN.
Cottons.
Silks.
Steady Work.
High starting salaries.
PHILIPSBORN'S,
Congress and Paulina.

YOUNG GIRLS—FOR LIGHT work in bindery; experience not necessary; no Saturday work.
ROBERT O. LAW CO.,
633 Plymouth-ct.

100—GIRLS AND YOUNG WOMEN—100.
Ages 16 years and over.
Day and night openings.
No experience required.
Light, clean, and interesting work in our book bindery inserting and wrapping catalogs and feeding continuous stitching machines. Very easy to learn. 48 hour week. One-half day Saturday. Good starting salary. If under 18 years bring proof of age.
CAN ALSO USE
EXPERIENCED CATALOG WRAPPERS.
Highest piece work rates.
Apply ready for work.
Employment Dept.,
W. F. HALL PRINTING CO.,
449 W. Chicago-av.

HOW TO GET THERE:
Chicago-av. cars to Ainsworth-av., walk ¼ block east, or take Northwestern "L" to Chicago-av. and walk 3¼ blocks west.

Household Help.

COLORED GIRL—FOR GENERAL HOUSE. work; references (Catholic preferred). Call Columbus 3560.

COUPLE—WHITE; $15; IN & RM. HOUSE in Winnetka; 4 in fam. No laundry. No driving. Permanent position. Good wages. Ref. req. Ph. Kenilworth 1012 or Franklin 3341. Lockett.

COOK.
Plain cooking, for private family in Oak Park. Splendid working conditions. Middle aged lady preferred. Phone Mansfield 2000 and ask for MR. ELDER.

COOK — FIRST CLASS; ALSO A SECOND maid or married couple considered; suburb, small house, small family; good wages; 100 floor.
ROTHSCHILD & COMPANY,
State, Jackson, and Van Buren.

COOK—GOOD, COLORED; PERMANENT POsition; willing to go to the country for summer; good wages; no boys; but those with best references need apply. Address H G 107 Tribune.

COOK—GENERAL, WHITE, PREFER SETtled woman; family of 3, no children; modern country home near Blue Island; all conveniences; $16. Address B 542, Tribune.

COOK — SMALL FAMILY; ALL ADULTS; white girl. 1120 Michigan-av., Wilmette. Ph Wilmette 503.

COOK—AND 2D MAID; WHITE; SMALL family; Hyde Park; separate rms., bath; no laundry; ref. Address P 513, Tribune.

COOK AND SECOND MAID—WHITE COMpetent family of 3 adults; good wages, refs. req. Phone Winnetka 414.

COOK AND GENERAL HOUSEWORK—Small family; good wages. MR. SCULLY, 716 Bitterweet-pl.

COOK—WHITE, IN HUBBARD WOODS; references required. Wabash 6140.

COOK AND WAITRESS — CALL MRS. FRANKS, Drexel 8038.

COOK—WHITE, EXP., WITH CITY REFERences; $20; private family. Superior 0612.

COOK—GENERAL, FIRST FLOOR; COUNtry, good wages. 2442 Grand-blvd.

COUPLE — EXPERIENCED; WHITE; MARried; wife cook, man drive car and do outside work, suburbs; good references. Address H 72, Tribune.

COUPLE—WHITE, NEAT, RELIABLE, COOK and houseman; must have refs. 1632 Eldredge-av., Ph. Evanston 1788.

COUPLE—GENERAL HSWK. AND GARDEN, small family; good wages; suburb. Telephone Winnetka 1638.

COUPLE—WHITE; EXPERIENCED COOK, houseman; refs. Evanston. Dear 5827.

FAMILY OF 2 IN HIGHland Park desires to engage the services of a reliable man and wife as butler-houseman and cook. Salary $150 per month. Address G M 369, Tribune.

General Housework Girl
To live in Winnetka, family of three with nurse; $20 per week; experienced; must be white and have references. Address G S 501, Tribune.

GENERAL HOUSEWORKER — EXPERIENCE; $18 to $20; no laundry. 529 Cedar-st., Winnetka. Phone Winnetka 410.

GIRL—FOR GENERAL HSWK. SMALL family, good pay. 3527 Grand-blvd., 1st.

GIRL — YOUNG, LIGHT HOUSE WORK; small family. Lake View 9404.

GIRL—FOR HOUSEWORK; REF. REQUIred. Call Rogers Park 5230.

GIRL—YOUNG TO TAKE CARE OF BABY. Lake View 0239.

WANTED—FEMALE HELP.
Household Help.

GIRL — WHITE; EXPERIENCED ONLY; general work, small house, Wilmette; no laundry, understand plain cooking; good home for reliable girl; $18. Mrs. Marder, rm 1004 Chicago Beach Hotel. Hyde Park 4000.

GIRL—ABLE BODIED, FOR GEN. HSWK.; good cook; Finn pfd., but not nec.; 2 ref.; fam. adults; house, no wash., extra help twice wk.; good hrs., lovely rm., $15. Call Sun. or Mon., 10 to 4, 460 Barry-av. or Lake View 1630. Five rooms.

GIRL OR WOMAN—EXPERIENCED, CAPAble and reliable, for general housework in small family; no washing; at lake for the summer where all conveniences are maintained. References exchanged. Address F G 200, Tribune.

GIRL.
Gen. hswk., colored, one who appreciates nice home in town; must be neat, honest, good cook; small family; no washing; nr. car line. Beverly 3463.

GIRL — WHITE; GENERAL HOUSEWORK. help with 2 yr. old child; no washing; go home nights; South Side. Phone Midway 3951.

GIRL — WHITE, FOR GENERAL HOUSEwork and assist with children; no laundry; house-cleaning done. 534 Cornelia, Graceland 3502.

GIRL OR WOMAN—AS MOTHER'S HELPER and to assist in care of 5 year old child; good home to right girl; must have best of references. Call Sheidrake 4700.

GIRLS — 2 SISTERS OR FRIENDS, TO DO general housework in suburban home; good wages; no laundry; 4 in family; one must be good cook. Phone Beverly 0216.

GIRL — WHITE; LIGHT HOUSEWORK, IN small flat; only 3 in family; no washing; no cooking; good home. Phone MRS. HUSS, Rogers Park 6641.

GIRL — EXP. FOR GEN. HOUSEWORK AND cooking; who will have beautiful priv. room; good wages; small family; no washing. J. L. Marks, 7737 Eastlake-ter.

GIRL—WHITE, EXPERIENCED GEN HSWK., care of 3 year old child; no washing; priv. rm. and bath; 1 adult; 6 rm. apt. Phone Kenwood 0850.

GIRLS—TO GO TO BEAUTIFUL RESORT NR. Chicago May 25; plain cooking and light hswk.; good home and pleasant surroundings. Ph. Buck. 5013 Monday.

GIRL — YOUNG, FOR GENERAL HOUSEwork; no washing; 3 in family; good wages, good home. STINEBERG, 6531 Greenview. Sheldrake 1545.

GIRL OR YG. WOM.—FOR GEN. HSEWK. and cook. 4744 Red. 7711; 8434 W. Adams.

GIRL — GENERAL HOUSEWORK; GOOD home. Lake View 9436.

GIRL—WHITE, TO ASSIST WITE HSWK. 2003 E. 72d-pl. Midway 7302.

GIRL—TO LIGHT HOUSE WORK; NO wash. Buckingham 2146.

GIRL—GEN. HOUSEWORK. 4905 GRAND-blvd. Ph. Drexel 2527.

GIRL — FOR GEN. HOUSEWORK. 5916 South Park-av., 1st. Wentworth 6429.

GIRL—WHITE, GEN. HSWK.; SMALL FAMily; good home. Hyde Park 0661.

GIRL — WHITE; GENL. HOUSEWORK; REFS. DRESSAUER, 6024 Eberhart-av.

GIRL—WHITE, EXP. GENL. HSWK.; GD. wages; small family. Kenwood 0263.

GIRL—FOR GEN. HOUSEWORK. 4454 N. Robey, Ph. Sunnyside 0242.

GIRL—WHITE, MOTHER'S HELPER; GOOD home; good salary. 550 E. 49th-st.

GIRL — GENL. HOUSEWK.; EXPD.; REFS. 2912 Warren-av.

GIRL — 15 YEARS, TO CARE FOR CHILdren, assist hswk.; $6 wk. Sheridan 5462.

GIRL — COUNTRY, FOR LIGHT HSWK. CALL Wellington 0616 Sun. until 1 p. m.

GIRL—YOUNG TO TAKE CARE OF BABY; good home. Vinc. 4645.

GIRL—FOR HSWK., HOME NIGHTS, NR. Lawrence and Clark. Sunnyside 6538.

GIRL—WHITE, FOR GENERAL HSEWK. 10204 S. Seeley-av. Beverly 1378.

GIRL OR WOMAN—FOR 2D WORK. PH. Superior 1362. 38 Bellevue-pl.

GOVERNESS—FOR TWO CHILDREN, AGED 3 and 4, kindergarten training desirable, but not necessary. Address Box 52, Hubbard Woods, Ill.

HOUSEKEEPER—SMALL FAMILY. WOULD prefer Catholic woman desiring good quiet home rather than high wages. State salary, references, etc. Address D 895, Tribune.

HOUSEKEEPER — WORKING, MIDDLE aged, widower's family, 2 children; farm nr. Chicago; exc. permanent home; ref. exch. Phone Oakland 2183.

HOUSEKEEPER—KIND, RELIABLE, FAST 60, for very old gentleman; must be neat and good, plain cook; good place for good woman. Address E O 226, Tribune.

HOUSEWORK—EXPERIENCED, WHITE, 4 in family; no washing; fine rm.; good wages. 2527 Asbury-av., Evanston. Tel. Evanston 2847.

HOUSEKEEPER—FOR ONE EMPLOYED, good wages, no washing. Protestant or Christian Scient. 213 S. Cuyler, Oak Park.

HOUSEKEEPER—MIDDLE AGED LADY, 3 in family. 966 N. Sacramento-blvd. Ca.

HOUSEKEEPER—FOR ROOMING HOUSE. 4733 Sher dan-rd.

HSKPR.—RELIABLE, WHITE WOMAN, BY cpl. emp.; refs. req. Hyde Park 4882.

KITCHEN WOMAN—7 DAYS A WK.; SALary $15; hrs., 10:30 to 8. Call ready for work. 157 E. Ontario-st. Cameo Tea Shop.

LAUNDRESS—WHITE, THOROUGHLY EXperienced; good sewer; country; caring for 6 or 7 trunks; family going abroad; A1 references; state age, experience, salary. Address H B 330, Tribune.

LADY — TO CARE FOR CHILD DAYS; mother employed. Call Monday afternoon 5402 Cornell. 3d apt.

LADY—ELDERLY, OR STUDENT, FOR LT. duties; ex. rm. and board. Evans. 3728.

LADY—MIDDLE AGED, FOR HOMEWORK in small family; no washing. Call Drexel 2453.

LAUNDRESS—RESIDENT; WILL TAKE A woman with child under 5. Telephone Elmhurst 17.

LAUNDRESS — MIDDLE AGED, WHITE, cleaning, country. 4442 Grand-blvd.

MAID—FOR GEN. HSWK. AND COOKING; middle age or young; good home. 4454 Sheridan-rd. BECKER.

MAID — WHITE, FOR GENERAL HSWK.; small family; pri. rm. and bath; excel. home for right party. Phone Hyde Park 2450.

MAID — LIGHT HOUSEWORK. NO WASH ing; good home, private room. L. E. PENNOCK, 1331 Sherwin-av. Rogers Pk. 6712.

MAID—ASSIST GEN. HOUSEWORK; NO wash.; small fam.ly. 1538 N. Dearborn.

MAID—THIRD, APT. 5-D, SISSON HOTEL, Midway 5337.

MAID—2D COL. THOROUGHLY EXP. MRS A. C. BATTELLE, Superior 2260.

MAID — GENERAL HOUSEWORK AND cooking. Meyer, 3936 Pine Grove-av.

MAID—GEN. HOUSEWORK; GOOD HOME; rm. bath; ref. Evans. 4748 Ida May.

MAID — EXP. WHITE, FOR GENERAL housework; no washing. Kenwood 5527.

MAID—GEN.; WHITE; 4 DAYS; 4 ROOM apt.; 2 in fam. 5456 Kenmore. Sun. 5380.

MAID—GEN'L HSWK.; SCANDINAVIAN pref. 608 Margate-ter., Apt 1. Sun. 2919.

MAID—HIGH CLASS, COLORED. 3335 S. Union-av., Apt. 1.

MAID — WHITE, GEN. HSWK. $15; HS clean, finished. 3432 Adams-st. Kedzie 6979.

MAID—FOR GENERAL HOUSEWORK. CALL WELLINGTON 0620.

MAID—FOR GENERAL HOUSEWORK; 2 IN family; apartment. Wellington 1341.

MAID—GENERAL HOUSEWORK. APARTment. Fairfax 3010.

MAID—GEN. HOUSEWORK BY WK., 3 TO 6 p. m. 4620 Lake Park-av. References.

WANTED—FEMALE HELP.
Household Help.

MAID,
for general housework, small family, no washing; room and private bath; splendid place for girl wishing good home. Call Dorchester 3666.

MAID—GENERAL HOUSEWORK; NO LAUNdry; 2 adults; nurse employed for 2 children; nice home 1 block from Indian Hill station; private room and bath; references required; wages $13-$18. Reverse charges, Winnetka 1087.

MAID OR MIDDLE AGED WOMAN—GENeral housework; ref.; 3 adults, 2 children; 7 room house; laundress; pleasant room, private bath. Phone Winnetka 1809, reverse charges.

MAID — GENERAL HOUSEWORK EXPEnenced; references; $18; no laundry; 6 rm. apt.; 3 in family. 7149 Coles-av., 2d. South Shore 6538.

MAID—WHITE, GEN. HSWK.; GOOD PAY; no laundry; must be neat, highly recommended, and not afraid of work; 3 adults. Ph. Rogers Park 8757.

MAID—REFINED, INTELLIGENT, FOR UPstairs work and to be companion for 2 school children, 7 and 9 yrs.; refs. req. Address F A 456, Tribune.

MAID—EXP., WHITE, FOR GEN. HOUSEwork in Highland Pk.; family of 4; no laundry. Call Main 5836. Ask for Mr. Young.

MAID — FOR GENERAL HOUSEWORK; must be good cook; no laundry; 4 in family. South suburb; no second floor work. Phone Beverly 0216.

MAID — EXP., WHITE; GOOD COOK; NO laundry; good wages. 7023 Constance-av. Midway 1823.

MAID—WHITE, GEN. HSWK.; NO WASHing; pr. rm. with bath; adults. MITTELMAN, 1035 Hollywood-av. Edgew. 6739.

MAID—WHITE, FOR GEN. HSWK.; GD. home with or without wash; wage accord.; sml. fam. 3051 Pine Grove-av., 2d. L.V. 6043.

MAID—WHITE, COMPETENT, NO LAUNdry work, small family; wages $18-$20 wk. 1031 Hyde Park-blvd., 1st.

MAID—GENERAL HSWK., NO LAUNDRY. Call before 1 or after 8. 1135 Lunt-av. Rogers Park 0322.

MAID—WHITE, GEN. HSWK. COMPETENT girl; refs., good wages, small fam.; at Hubbard Woods. Call Oakland 5443.

MAID — EXPERIENCED, FAMILY OF 3; room with bath. 5637 Kenmore, 2d apt. Edgewater 3110.

MAID—WHITE, GEN. HSWK., 5 IN FAM. 633 Elmwood-av., Wilmette. Ph. Wilmette 1094, reverse charges.

MAID—FOR GENERAL HOUSEWORK. NO children; no laundry; home nights. 5822 Michigan-av., 3d.

MAID — COMPETENT GENERAL HOUSEwork; small family; good wages; references required. Call Midway 5482.

MAID—WHITE, EXPERIENCED FOR SPCond work; good wages; 2 in family. Ph. Winnetka 1339.

MAID—COMPETENT, FOR DOWNSTAIRS work and cooking; good wages; no washing. Lincoln 7668.

MAID—EXP.; 2 ADULTS, 2 CHILDREN; no laund.; good hm.; $15 per wk.; ref. req. 451 Linden-av., Oak Park.

MAID—WHITE, GENERAL HOUSEWORK; spring cleaning done; other help kept. Call Winnetka 1137.

MAIDS—GENERAL HOUSEWORK, TWO competent; good wages; ref. MRS. STEWART, 209 S. 3d-st., Janesville, Wis.

MAID OR ED WORK; ADULT FAMILY. in Winnetka; must have good references. Address E 80, Tribune.

MAID—FOR COOKING AND 1ST FLOOR work; $18; white; references. 139 Hawthorne-av. Glencoe 810. Reverse charges.

MAID — COMPETENT GENERAL HOUSEwork; small family; good wages; references required. Call Midway 8182.

MAID—COMPETENT, WHITE, GEN. HSWK. small fam.; good wages, good home. Hirsch, 5210 Dorchester. H. P. 6751.

MAID—GENERAL WHITE; MUST BE GOOD plain cook; no laundry; private room and bath. 7742 Ellis-av., 1st fl. Tel. 1.

MAID — WHITE, COOKING AND FIRST floor work; no laundry; $18. 4512 Sheridan-rd.

MAID—GENERAL, WHITE. EXP.; REF req.; $18. Winnetka 1247.

MARRIED COUPLE — CAPABLE FOR general housework, gardener, etc., by private family of adults; home has all modern conveniences; no objection to one child of school age; permanent place for satisfactory couple. Address at once, stating wages wanted, F. B. DAVIDSON, Marseilles, Ill.

MARRIED COUPLE—AS BUTLER AND COOK or housemaid in private family living 25 miles out Chicago; must be first class in every way; references, steady position; high wages. Call Rm. 1220, 64 W. Randolph.

MARRIED COUPLE—WHITE, WIFE TO DO general housework; husband to work in yard and garden, also house $125 per month and 4 rm. apt. and board; family of 2; state age and exp. Address G M 578, Tribune.

MARRIED COUPLE—AS BUTLER AND COOK or housemaid in private family living 25 miles out Chicago; must be first class in every way; references, steady position; high wages. Call Rm. 1220, 64 W. Randolph.

MARRIED COUPLE—WHITE, WIFE TO DO general housework; husband to work in yard and garden, also house $125 per month and 4 rm. apt. and board; family of 2; state age and exp. Address G M 578, Tribune.

MOTHER'S HELPER—GO HOME NIGHTS; no Sun. 1 in fam. J. B. NOHE, 137 E. 55th-st., 3d. West. 8820.

MOTHER'S HELPER—APT.; NO COOKING; off most eves. Ravenswood 7452.

NURSEMAID—COLORED. MUST BE EXPErienced and reliable and have good references; 3 child en 3-9-11 years; good home and wages. Winnetka. Apply 1200 W. 35th-st.

NURSE—EXPERIENCED, WHITE, FOR care of 2 children age 3 and infant. Mrs. Harry Rudel, 5436 Harper-av., 2d. Midway 2746.

NURSE—COLORED OR UNDERGRADUATE, to go south with children; for a year or white boy for summer; some traveling. Address E 517, Tribune.

NURSEMAID—TO CARE FOR 2 SMALL boys. Own room and bath. Edgewater 4293.

NURSE OR WOMAN—WHITE, PROT., FOR 2 children, 3 and 5 yrs., good home, permpos. Phone Ph. Dearborn 7788.

NURSE MAID—WHITE YG. FOR 3 YR. OLD baby; assist housework. 1140 E. 46th, 1st.-

NURSE—FOR 2 YR. OLD BABY. PHONE Dorchester 7284.

NURSEMAID—TO ASSIST WITH 1¼ YEARS child. MEYER, 3936 Pine Grove-av.

SECOND MAID—WHITE EXPERIENCED; 3 adults in family; wages; references. Protestant. 735 Sheridan-rd., Winnetka. Phone Winnetka 414.

SECOND MAID — IN FAMILY WHERE 2 maids are kept. 2314 Lincoln Park West. Telephone Diversey 2436.

SECOND MAID—COMPETENT. Lincoln 7627. 526 Deming-pl.

WHITE COOK.
First class, middle aged, white cook for family of 2 living in apartment on North Side; not expected to do any work outside the kit-hen; must be able to furnish first class city references. Call 8 to 9 p.m. or 2 to 4 p.m. at 1200 Lake Shore-dr. Apt. K-56 Congress Hotel in morning, between 9 and 1.

WOMAN — GOOD NATURED, UNINCUMbered, experienced, young, for general housework, plain cooking, in Catholic motherless family of 3 adults, 5 children, ages 3 to 13; beaut. Northwest suburb; good home; not treated as servant; no washing or care of children; state experience, wages, etc. Address F S 184, Tribune.

WOMAN—DAYS, FOR HOUSEWORK, BY young married couple, no children; husband out of town a great deal; location about 3600 North av. lake; state qualifications. Address D 512, Tribune.

WOMAN—FOR COOKING AND 1ST FLOOR work; $18; white; references. 139 Hawthorne-av. Glencoe 810. Reverse charges.

WOMAN — COMPETENT GENERAL HOUSEwork; small family; good wages; references required. Call Midway 8182.

WOMAN—COMPETENT, WHITE, GEN. HSWK. small fam.; good wages, good home. Hirsch, 5210 Dorchester. H. P. 6751.

WOMAN—GENERAL WHITE; MUST BE GOOD plain cook; no laundry; private room and bath. 7742 Ellis-av., 1st fl. Tel. 1.

WOMAN — WHITE, COOKING AND FIRST floor work; no laundry; $18. 4512 Sheridan-rd.

WOMAN—GENERAL, WHITE. EXP.; REF req.; $18. Winnetka 1247.

WOMAN—IN FAMILY OF 3, NO LAUNDRY work; $18 wk. 6343-st. Prospect 1373.

WOMAN—KITCHEN AND LAUNDRY HELPERS and chambermaid, white. Girls' Club, 2155 Pierce-av., Lawrd.-st., nr. North.

WOMAN—EXPER. WOMAN, USED TO QUICK service; understands carving, cutting steaks and chops. Address G 1 270, Tribune.

WOMAN—EXP. ON LUNCH AND DINN.; ALSO short orders, pies, puddings, etc.; ref. required. BROOKS CAFE, 1230 Wilson av.

WOMAN—GOOD ALL AROUND, FOR COMMERcial Hotel, Crown Point, Ind.; good pay to right party.

WOMAN—WHITE, FOR CAFETERIA; NORTH Evanston. Ph. Evanston 6119.

WOMAN—EXPERIENCED, FOR NURSES AND doctors; hospital. 735 Fullerton-av.

WOMAN—WHITE, FOR GEN. HOUSEwork in Highland Pk.; family of 4; no laundry. Call Main 5836. Ask for Mr. Young.

WOMAN — FOR GENERAL HOUSEWORK; must be good cook; no laundry; 4 in family. South suburb; no second floor work. Phone Beverly 0216.

WOMAN — EXP., WHITE; GOOD COOK; NO laundry; good wages. 7023 Constance-av. Midway 1823.

WOMAN—WHITE, GEN. HSWK.; NO WASHing; pr. rm. with bath; adults. MITTELMAN, 1035 Hollywood-av. Edgew. 6739.

WOMAN—WHITE, FOR GEN. HSWK.; GD. home with or without wash; wage accord.; sml. fam. 3051 Pine Grove-av., 2d. L.V. 6043.

WOMAN—WHITE, COMPETENT, NO LAUNdry work, small family; wages $18-$20 wk. 1031 Hyde Park-blvd., 1st.

WOMAN—GENERAL HSWK., NO LAUNDRY. Call before 1 or after 8. 1135 Lunt-av. Rogers Park 0322.

WOMAN—WHITE, GEN. HSWK. COMPETENT girl; refs., good wages, small fam.; at Hubbard Woods. Call Oakland 5443.

WOMAN — EXPERIENCED, FAMILY OF 3; room with bath. 5637 Kenmore, 2d apt. Edgewater 3110.

WOMAN—WHITE, GEN. HSWK., 5 IN FAM. 633 Elmwood-av., Wilmette. Ph. Wilmette 1094, reverse charges.

WOMAN—FOR GENERAL HOUSEWORK. NO children; no laundry; home nights. 5822 Michigan-av., 3d.

WOMAN — COMPETENT GENERAL HOUSEwork; small family; good wages; references required. Call Midway 8182.

WOMAN—WHITE, EXPERIENCED FOR SPCond work; good wages; 2 in family. Ph. Winnetka 1339.

WOMAN—COMPETENT, FOR DOWNSTAIRS work and cooking; good wages; no washing. Lincoln 7668.

WOMAN—EXP.; 2 ADULTS, 2 CHILDREN; no laund.; good hm.; $15 per wk.; ref. req. 451 Linden-av., Oak Park. Ph. Oak Pk. 2562.

WOMAN—WHITE, GENERAL HOUSEWORK; spring cleaning done; other help kept. Call Winnetka 1137.

WOMAN—GENERAL HOUSEWORK, TWO competent; good wages; ref. MRS. STEWART, 209 S. 3d-st., Janesville, Wis.

WOMAN FOR ED WORK; ADULT FAMILY. in Winnetka; must have good references. Address E 80, Tribune.

WOMAN—FOR COOKING AND 1ST FLOOR work; $18; white; references. 139 Hawthorne-av. Glencoe 810. Reverse charges.

MAID — COMPETENT GENERAL HOUSEwork; small family; good wages; references required. Call Midway 8182.

MAID—COMPETENT, WHITE, GEN. HSWK. small fam.; good wages, good home. Hirsch, 5210 Dorchester. H. P. 6751.

MAID—GENERAL WHITE; MUST BE GOOD plain cook; no laundry; private room and bath. 7742 Ellis-av., 1st fl. Tel. 1.

MAID — WHITE, COOKING AND FIRST floor work; no laundry; $18. 4512 Sheridan-rd.

MAID—GENERAL, WHITE. EXP.; REF req.; $18. Winnetka 1247.

MARRIED COUPLE — CAPABLE FOR general housework, gardener, etc., by private family of adults; home has all modern conveniences; no objection to one child of school age; permanent place for satisfactory couple. Address at once, stating wages wanted, F. B. DAVIDSON, Marseilles, Ill.

MARRIED COUPLE—AS BUTLER AND COOK or housemaid in private family living 25 miles out Chicago; must be first class in every way; references, steady position; high wages. Call Rm. 1220, 64 W. Randolph.

MARRIED COUPLE—WHITE, WIFE TO DO general housework; husband to work in yard and garden, also house $125 per month and 4 rm. apt. and board; family of 2; state age and exp. Address G M 578, Tribune.

MOTHER'S HELPER—GO HOME NIGHTS; no Sun. 1 in fam. J. B. NOHE, 137 E. 55th-st., 3d. West. 8820.

MOTHER'S HELPER—APT.; NO COOKING; off most eves. Ravenswood 7452.

NURSEMAID—COLORED. MUST BE EXPEnenced and reliable and have good references; 3 child en 3-9-11 years; good home and wages. Winnetka. Apply 1200 W. 35th-st.

NURSE—EXPERIENCED, WHITE, FOR care of 2 children age 3 and infant. Mrs. Harry Rudel, 5436 Harper-av., 2d. Midway 2746.

NURSE—COLORED OR UNDERGRADUATE, to go south with children; for a year or white boy for summer; some traveling. Address E 517, Tribune.

NURSEMAID—TO CARE FOR 2 SMALL boys. Own room and bath. Edgewater 4293.

NURSE OR WOMAN—WHITE, PROT., FOR 2 children, 3 and 5 yrs., good home, permpos. Phone Ph. Dearborn 7788.

NURSE MAID—WHITE YG. FOR 3 YR. OLD baby; assist housework. 1140 E. 46th, 1st.-

NURSE—FOR 2 YR. OLD BABY. PHONE Dorchester 7284.

NURSEMAID—TO ASSIST WITH 1¼ YEARS child. MEYER, 3936 Pine Grove-av.

SECOND MAID—WHITE EXPERIENCED; 3 adults in family; wages; references. Protestant. 735 Sheridan-rd., Winnetka. Phone Winnetka 414.

SECOND MAID — IN FAMILY WHERE 2 maids are kept. 2314 Lincoln Park West. Telephone Diversey 2436.

SECOND MAID—COMPETENT. Lincoln 7627. 526 Deming-pl.

WHITE COOK.
First class, middle aged, white cook for family of 2 living in apartment on North Side; not expected to do any work outside the kit-hen; must be able to furnish first class city references. Call 8 to 9 p.m. or 2 to 4 p.m. at 1200 Lake Shore-dr. Apt. K-56 Congress Hotel in morning, between 9 and 1.

WOMAN — GOOD NATURED, UNINCUMbered, experienced, young, for general housework, plain cooking, in Catholic motherless family of 3 adults, 5 children, ages 3 to 13; beaut. Northwest suburb; good home; not treated as servant; no washing or care of children; state experience, wages, etc. Address F S 184, Tribune.

WOMAN—DAYS, FOR HOUSEWORK, BY young married couple, no children; husband out of town a great deal; location about 3600 North av. lake; state qualifications. Address D 512, Tribune.

HOUSEKEEPER—SMALL FAMILY. WOULD prefer Catholic woman desiring good qui

WANTED—FEMALE HELP.

Employment Agencies.

REASONABLE RATES.

...UR CHARGE 1 WK.'S SALARY FOR ALL ...SITIONS. NOTHING TO PAY IN AD...NCE. ALL POSITIONS GUARANTEED. ...no-Se.—S. S. ...nographer, West $30
...al Steno, loop $30
...no, small S. S. ofc. $25
...ict, opera $27.50
...ge, full charge, Wrek $110-125
...nographer, insurance $30
...STENOS. ..... $18-$25
...derwood Bkkpr, mach. opr. $25
...O TYPISTS ..... $18-$23
...cashier typist $16
...proughs bkkpr. $16
...optometer opr. ..... $ 30
...ost. Fisher Body $30
...shier-Asst bkkpr, west $25-30
...eger clk., w. s. $20
...ledger posting $20
...ve girl, loop hrs. 8:30-4:30 ..... $20
...file clks, loop $18
...ss ... fl e girls $18
...beg file clks, hrs. 9-5 ..... $14-18
...any more positions not listed to choose from.

GLADER AGENCY,
12th Fl. Cousumers Bldg.
220 S. STATE-ST.
Harr. 7522.

Winthrop Nurse Service
...wants 10 child 6 infant nurses. $18 to $25 ...k; 1 real fine, 1 $200 Winthrop.
...igh Grade Office Positions.
...WOMAN'S OCCUPATIONAL BUREAU,
...1720 Stevens Bld'g. 17 N. State-st.

Free Typewritten Emp. Bureau.
...ENOGRAPHERS—TYPISTS—WE HAVE A ...umber of positions open with our ...stenographers and typists who can oper...a dictaphone. We will show you how ...operate the machine. Call to see ...en 8:30-7 P. M., Monday, Wednesday, ...d Friday evenings. The DICTAPHONE SALES CORPORATION, ...321 S. Wabash-av., Chicago, Ill.

...ENOGRAPHERS AND TYPISTS — WE ...ave a number of positions open with our ...re for stenographers and typists who can oper...e a dictaphone. We will show you how to ...perate the machine. Call to see us between 5:30 and 7 p. m. Monday, Wednesday and Friday evenings. The Dictaphone ...e Corp., 321 S. Wabash-av., Chicago, Ill.

...CELLENT POSITIONS OPEN FOR STE...graphers, typists, poll'y writers, di...tte operator. OLIVER TYPEWRITER ...133 N. Dearborn-st.

TRADE SCHOOLS.

...ARN NURSING IN 2 YRS.: ACCREDITED ...training school; full maintenance; a month ...allowance. Requirements: One year high ...ool or equivalent. For card write to ad... MONTROSE AVENUE HOSPITAL, ...66 Montrose-av.

...OME DENTAL ASSISTANTS—THIS FAS...nating, well paid professional work quickly ...rned. Free outfit. Free employment service ...Write for catalog W2 McCarrie School, ...Lake Chicago.

...O NURSING—$20 WEEK.

...While learning and working in fine homes ...4 weeks study. Supt. 6206 Windsor. ...COMPTOMETER SCHOOL.

...Day and evening classes. E. C. WARNER, ...E. Jackson. Phone Wabash 8887.

...EE NURSES' SCHOOLS—"ACCREDITED" ...by State of Ill. Apply for free catalogs of ...Ill. Masonic Hospital, Chicago.

...L LESSONS IN BEAUTY CULTURE ...day and eve. cl. 2801 Pine Grove.

...ORKKEEPING TAUGHT QUICKLY. AUD...tor, 30 E. Dearborn. R. 500.

HOTELS

...EED TRAINED WOMEN

...Fatten-wide demand for trained people in ...hotels, clubs, restaurants, cafeterias, and tea...ms; hotel business now fourth industry of ...s country; thousands of new big hotels ...d existing places will need help a year begin...g to prepare for one of these positions. ...iberal pay, quick promotions, fine living ...d unusual surroundings. Just a few of ...the advantages waiting the trained hotel ...ssitue; the Lewis intensive training meth...d prepares you in a few months' time for en...ce into the field; our graduates now hold ...preferred positions in best and biggest ...hotels in New York City and leading hotels, ...restaurants everywhere; there are now more ...an 1,000 members in our alumni; course of ...study is indorsed by nationally known hotel ...men; many graduates' salaries exceed ...$3,000 to $50,000 a year. ...Get into the rich, uncrowded field and enjoy ...the success, get out of the high-rent district ...and work into a field that teems with opportu...nity, diversion, and human interest; com...plete, personal guidance cost but ...few cents a day. Send for our Employment Bureau inclused. Our ...money-back guarantee gives you absolute ...security. Free illustrated booklet tells ...all about this big opportunity," fully explains all. Send for it ...today.

LEWIS HOTEL TRAINING SCHOOLS,
Desk 713, Washington, D. C.

CAN YOU SUPPORT YOURSELF?

...EVERY WOMAN SHOULD BE ABLE TO ...EARN HER LIVING WITH THE CON...FIDENCE OF KNOWING HOW. THE HAIR...DRESSING AND BEAUTY CULTURE PRO...FESSION OFFERS UNUSUAL OPPORTUNITIES ...OF OVERCROWDED SALARIED AVE...NUES. IMMEDIATELY ATTRACTIVE AND THE ...FUTURE INTERESTING. ...JUST THREE MONTHS' PRACTICAL ...TRAINING IN OUR SCHOOL AND YOU ...MAY BE GIVEN A POSITION WITH CON...FIDENCE AT $1 A DAY IN ONE OF THE ...BEAUTY SHOPS. EVERY INSTRUCTOR IS A ...GRADUATE OF THE SCHOOL OF COMPE...TENT EXPERIENCE. COME AND SEE ...OUR CLASS INSTRUCTIONS. YOU ...WILL THEN BETTER APPRECIATE THE ...ADVANTAGE OF THE

CHICAGO
AIRDRESSING ACADEMY,
64 W. RANDOLPH-ST.

BEAUTY CULTURE PAYS.
LEARN IT.
WE TEACH IT BY PRACTICAL EXPERIENCE.

...Hairdressing, marceling, permanent waving, ...ear waving, manicuring, facial massage, ...roiysis, or chiporody. ...positions waiting or will equip a shop on ...easy terms. ...beauty specialists know the worth of our ...ourses. Diplomas recognized everywhere. ...Oldest institution of the kind in the world; ...call or write for our catalog explain...how our free clinic and thorough in...struction saves time—day or evening—how ...we earn as we learn, how to place you ...as competent. ...MOLER SYSTEM OF COLLEGES, ...165 S. Wells-st.

BEAUTY CULTURE
A WOMAN'S BUSINESS.
IT PAYS!

...OUR COURSE OF INDIVIDUAL INSTRUC...TION PREPARES YOU TO BE ALREADY TO ...JOIN OR TO OPEN YOUR OWN SHOP. ...Because you have had practical SHOP EX...PERIENCE on these subjects from the very ...first evening you start. ...SEEING IS BELIEVING.

...Come in and see our students doing prac...tical work days and evenings.

...DIPLOMAS AND POSITIONS ...FOR GRADUATES.

Gertrude Hale School,
OFFICE R. 700 7TH FLOOR.
14 W. WASHINGTON-ST.

Learn Marcel Waving
AND BEAUTY CULTURE.
...arcel waving, simple lessons, $5; 3 lessons, ...from experts. Fancy hairdressing, water ...ving, complete course, come till comple...ted, $40; hair shampooing and facial ma...ssage, $20; day and evening classes. ...COLUMBIA COLLEGE TEACHERS ARE ...EXPERTS. COME AND SEE HOW ...COLUMBIA COLLEGE OF BEAUTY ...CULTURE METHOD. ESTAB 23 YEARS.

MISS E. RUTH LAHS,
SUITE 500, 5TH FLOOR.
14 W. Washington-st.

Learn Swedish Massage
SIX WEEKS' COURSE.

...Fate you in a good position or if a business of ...your own. Diploma is recognized and ...ndorsed by best doctors in U. S.; 7 and ...9 for men and women; positions waiting.

Heilberg Institute, Inc.,
...W. WASHINGTON ST. 4TH. CENT. 5457.
...ESTABLISHED 42 YEARS.

...CLASSES—GRADUATES AND UNDERGRAD...UATES WHO WISH TO ENTER THE ...nursing profession as industrial Nursing Classes open ...1st Reasonable tuition. Le tures and ...clinics at HALL D AND STREET. ...TAL, 663 N. Hastedst. We have ...room re istry to furnish positions in in...dustrial plants for those qualified. Any ...state or under graduate nurse can qualify ...for first aid work or industrial nursing. ...MEN AND GIRLS WHO WISH TO BE...COME graduate practical nurses can enter ...summer classes at the Halsted Industrial ...Hospital. Diplomas granted. Tuition reasonable. Class opens May 1st. Address Superintendent Dept., Halsted Industrial Hospital, ...1800 Halsted-st.

...LEARN TO LEARN NURSING DEMAND ...faster than supply; good pay; learn at ...home in spare time; earn while learning; ...position can be earned in few weeks' spare ...time including free nurse's equipment. ...Chicago School for Nursing, Dept. ... 30 N. Ashland-av., Chicago.

TRADE SCHOOLS.

Become a
Marinello
Beauty Specialist

...Learn scientifically and thoroughly in the ...largest school of its kind in the world. The ...by rewards come to those who KNOW, and ...we have high professional standards. ...Marinello graduates are known and sought ...the country over. More positions are open ...for TRAINED operators than we can fill. ...Day and night classes, elementary and ad...vanced; single lessons in special classes if de...sired. Facial and Scalp Treatments, Sham...pooing, Manicuring, Marcel and Water Wav...ing, Hairdressing, Permanent Waving, Elec...trolysis.

...Call or write for our School Catalog and ...Easy terms. Delightful location; ...inviting surroundings.

The Marinello System
...800 Tower-ct., cor. N. Michigan and ...Chicago-av.

MARCEL WAVING.

...If you are a young lady interested in a ...beautiful future you should take a complete ...course in beauty culture, including expert ...marcel waving, which will bring you a ...splendid all around operator and an ex...pert marcel waver within 6 weeks' time. I ...will give you a position starting you in ...business for 6 weeks, making 18 lessons ...for only $40. If you want to earn a ...much larger salary than you are now earning ...call and see me. I will put you on the ...road to success. Terms and hours to suit ...convenience.

DORA FURLONG,
...7754 Transportation Bldg.,
...60 E. Dearborn-st., corner of Harrison-st. ...Wabash 2596.

DRESSMKG.—MILLINERY SCHOOLS.

...ILLINERY SCHOOL—DAY AND EVENING ...classes. Mme. Ware. 1548 W. Madison-st. ...Monroe 2285. Formerly Masonic Temple.

...VALENTINE MILLINERY KING COLLEGE, ...millinery; day eve. Call, write ...phone Seeley 1643. 2407 W. Madison-st.

...RE US IF YOU ARE LOOKING FOR BEST ...dressmaking and millinery school. MILLER ...MASTER COLLEGE, 190 N. STATE.

BARTER AND EXCHANGE.

...WILL EXCHANGE EQUITY IN WELL IM...proved 147 a. S. Dak. farm; also equity in ...well home; good S. Dak. town. Either ...is good income producer. Box 139, Lake ...and market. What have you? Phone ...Harrard 1047. Sunday Ken. 0259.

...WILL TRADE FOR GOOD AUTO OR REAL ...ESTATE—Large access. stock, consisting of ...1,000 pair of headlight reflectors which retail ...at $5 pair. H. C. S., 5301 Broadway. Rav. ...7100.

...WHAT HAVE YOU TO EXCHANGE FOR ...$1,800 worth of Parco inner tires? Cannot ...get more at auction. Will exchange for ...Ford. R. 1, Rosenzweig, 8 S. Dearborn. Ph. ...Dea. 5630.

...EXCHANGE—NINE WELL LOCATED ...lots in good western town, one block ...from business center of town, for radio set, ...automobile, or what have you? Address K K ...Tribune.

...WILL EXCHANGE $100 COTTAGE TENT, ...never used, for typewriter, custom tailoring, ...what? Rm. 422, Manhattan Bldg. Wa...bash 6200.

...HAVE $350 EQUITY IN HIGH GRADE ...Beverly Hills residential lot; balance on ...contract; what have you to offer? Lickter...Central 6601.

...PUPS AND GROWN AIREDALES AND ...bred. Trade, house and auto broke.; med., ...stud, and clinical cases, dia., shotgun; ...or what? West 2839.

...4 ROOM FLAT, WITH 1923 LEASE, ...near 58th-st. "L," for tandem, auto, ...variety, mortgage or what? Address D 404, ...Tribune.

...WANTED—DESK SPACE IN EXCHANGE ...for keeping small set books of young ...business man. Will pay balance or what? Address G E 145, ...Tribune.

...SOLID GOLD DIAMOND STUDDED ...watch, worth $250. Address P 546, Trib...une.

...WE SE A. MONROE CO., WIS., GOOD ...oil, bal. cleared, $22 per a., clear. Lade ...Ave. Bldg., Milwaukee. Broadway 61. Tribune.

...FOR TRUCK, NEW BODY, GOOD CONDI...tion, worth $1,250; consider furnished ...car or what? Address P 1, Tribune.

...ADMISSION TO FOREIGN GROVE ALBANY, ...12 years old, for diamonds. Value ...$300. Address A A 33, Tribune.

...WANT GOOD SUB. VAC. OR TIMPS IN ...Wash.; Tours, 1921 model, fine cond., ...good tight. 514 Belmont, Grace. 7012.

...HAVE 4 CLEAR SUB. LOTS, ALL IMPR. ...paving, will trade. What have you? ...Address P 569, Tribune.

...WE RADIO SET WITH HORN, VALUE ...$85; want Ford 1921 or later, diamond ...or what? Call Lin. 2784 after 6 p. m.

...WHAT HAVE YOU IN THE U. S. TO TRADE ...for a law library, about 2,000 books? Would ...prefer Fla. prop. Address P 544, Tribune.

...WILL TRADE NEW KEROSENE COOK STOVE ...or house painting at lake. Address H B ...Tribune.

...BEAUTIFUL 6 R. RES. GARAGE AT...tached. Forest. $20,000. What as ...part? Address G E 119, Tribune.

...LOS ANGELES LOT 50X150, CLEAR; WILL ...trade for late model Ford; give full descrip...tion. Address C 119, Tribune.

...RADIO, 2 STAGE REGENERATIVE COM...plete with batteries, exchange for cash or ...what? Address P 602, Tribune.

...WHAT HAVE YOU FOR EXPERT DENTAL ...work by loop dentist? Address G 1 148, ...Tribune.

...EXCHANGE—2 LOTS, LAKEWOOD, MICH., ...near Fox Lake, Victrola. Address R 426, ...Tribune.

...WILL TAKE SMALL ENCLOSED CAR FOR ...scant diamond, perfect. Address E 501, ...Tribune.

...LAND SET, RADIUS 2,000 MI., NO AC...cessories, value $75, for microscope or cash ...Address P 596, Tribune.

...4 HANDY SUMMER RESORT LOTS, LAKE ...wood, Mich., for suburban lot, or what? ...Address P 190, Tribune.

...TYPEWRITER FOR CAMERA OR ...what? Address C 110, Tribune.

...KENG. MOD. FUR. HT.; WILL EXCHANGE ...or vacant, 2701 N. Mansfield-av.

...GIVE 3 CARAT DIAMOND, WANT AUTO, ...what? Wellington 5408.

...RADIO SET—2 TUNG SANGE, FOR ...car. J. Z. MANN, 4531 Lake Park, ...Ken. 9250 ZENITH RADIO; CASH, AUTO, ...diamond. Tel. Buck. 2972.

...OF DIAMONDS, WANT SEDAN FORD, OR ...other car. Address E 113, Tribune.

...WILL EXCHANGE NEW FURNITURE FOR ...touring car. Ph. Lincoln 1276.

...EXPERT DENTAL WK. FOR UPHOLSTER...ING OR what? Address P 151, Tribune.

...FOR SALE OR EXCHANGE—FURNITURE, ...Bids Rue. Address E 320, Tribune.

...SAM SCHALF PIANO, WALNUT, ALMOST ...new; Ford Sedan. Belmont 3966.

...DETROIT ELECT.—511 DOUB. DRIVE, DIA...mond or what have you? Harr. 3500. Rm. 2.

...ROAD, MICH. SUMMER RESORT LOT FOR ...piano, or what? Englewood 5858.

...GENTLE HORSE, DRAWN OR AUTO ...horse body. Ph. West 1761.

...WILL GIVE PRINTING FOR AUTO TIRES ...what? Address R B 103, Tribune.

...WILL TRADE 1923 TOURING CAR, GAS ...or what? Also elec. washer. Nev. 5293.

HORSES, HARNESS, CARRIAGES.

...FOR SALE—LIGHT SINGLE WAGONS AND ...double warons formerly used by express ...companies. Call at American Railway Ex...press Co. Stable, 538 Belden-av. Inquire for ...Bakely.

...FOR SALE—A ONE HORSE WAGON, TO ...peddle ice cream, candies, lunch, pop corn, ...soft drinks. Complete $250. OTTO, ...1 N. Halsted-st.

...FOR SALE—TENT—FOR DECORATION ...1925 riding horses. Superior 9379. ...MARTIN.

...TAKES A GOOD 1,300 LB. BLACK ...horse. Call Sunday, Prospect 1972. ...2116 Maplewood-av.

...FOR SALE — 3 WELL BRED SADDLE ...horses, sound, gentle, suitable for ladies; ...also 2 pairs of harness. Vic. 8040.

...FOR SALE—WELSH PONY AND BUGGY. ...1947 Lafayette-av.

...FOR SALE—BEAUTIFUL BLACK SADDLE ...horse. Edgewater 2500, Apartment 3.

...FOR SALE—4 GOOD WORK HORSES. 5324 ...Kenwood-av.

...GOOD HORSE, HARNESS AND WAGON, ...or will separately. Bakery, 1835 17th.

...ABSOLUTELY NEW SPRING SADDLE ...Call Lincoln 8063.

ELECTRIC FIXTURES.

...WESTINGHOUSE R. C. WITH TUBES ...batteries, $85 if sold today. 6330 ...Harper.

...WILL SELL CHEAP — BATTERY MOLDS ...set, radio, farm lighting, with full in...structions. Call at 1612 Cleveland-av., Rm. 14 ...Kansas Radio Set. No. 2500. NEVER ...used. $100. Ph. eves. Graceland 2761.

DETECTIVE AGENCIES.

...CORA M. STRATER'S PRIVATE DE...tective agency. Telephone Drexel 2486.

TO RENT—ROOMS—SOUTH.

...ALBANY-AV., 6141—TO RENT—FURN. RM., ...2 gents or young cple.; priv. fam. Republic ...0626.

...BENNETT, 7030—TO RENT—PRIV. RES. OF...golf. Hyde Park 5504.

...BERKELEY-AV., 4144—TO RENT—LARGE, ...newly furnished front rooms, 3d suite, for ...2; con. I. C. Kenwood Le gurface line.

...BLACKSTONE-AV., 5128—TO RENT—OWN...er's home; single or double room, twin ...beds, high grade gentlemen, I. C. X. bus. ...Hyde Park 7230.

...BLACKSTONE, 5332—TO RENT—TO MEN; ...1 rm., twin beds, 2 r. suite, pri. bath; ...I. C. rm.

...BLACKSTONE, 6341—TO RENT—SINGLE ...rm., suit 1; cooking if desir.; I. C. surf. ½

...BLACKSTONE, 5203, 2D—TO RENT—TO A ...business woman, a nice, bright r.; priv.fam; ...Block L. and park.

...BLACKSTONE, 5057—TO RENT—BEAUT. ...fur. frt. rm., suit, 2; gents pref. I. C. X.

...BLACKSTONE, 5020, 2D—TO RENT—FINE ...rm., priv. lav., for 1 or 2. I. C. X. bus.

...BLACKSTONE, 5053—TO RENT—LG. FRT. ...rm., tw. beds, pr. bh.; men; I. C. Ken. 4299; ...quiet.

...BLACKSTONE-AV., 5412—TO RENT—LGE. ...quiet frt. rm.; run. wat. house; nr. I. C.

...BLACKSTONE, 5315—TO RENT—SGLE. RM. ...newly furn.; 2 blks. I. C. exp.; reas.

...BLACKSTONE, 4854—TO RENT—NEWLY ...furn. rms.; excel. trans.; reas. Kenwood ...6196.

...CALUMET-AV., 4139—TO RENT—NICE ...frt. room, st. ht., gas, ht. w. ht.; reason...able; middle aged pref.; near L and surf.

...CALUMET-AV., 5559—TO RENT—IN ...mod. cor. apt.; well furn. frt. rm. small ...family. Block L and park.

...CALUMET, 5155, 3D—TO RENT — WELL ...furn. mod. rm.; priv. fam.; 2 gents pref. ...Harrard 1047.

...CHAMPLAIN, 6158, 3D—TO RENT—COZY ...rm.; priv. fam.; 1 or 2. Fairfax 3571.

...CORNELL, 5498, 2D—TO RENT—ATTRAC. ...front rm.; $7; near 55th-st. "L"; I. C. sta.

...CORNELL-AV., 5340, 3D—TO RENT—NICE ...rm.; pri. fam.; beaches, pks., I. C.; gents.

...CORNELL-AV., 5342, 4TH—TO RENT— ...Nicely furn. sc. rm., I. C. Exc.; yr. man.

...DANTE, 6428, 3D—TO RENT—LGE. RM. IN ...mod. apt., newly decorated; I. C. L. and ...Jackson Pk.; gents only. Dorchester 1558.

...DANTE-AV., 6816—TO RENT—WELL FUR. ...clean; rd. trans.; reas. Fairfax 1939.

...DORCHESTER-AV., 5215, 3D APT. — TO ...Rent—Large outside room in nicely fur. ...home; suitable for 1 or 2; I. C. 10 min. ...to loop. Hyde Park 5582.

...DORCHESTER, 5215, 1ST — TO RENT— ...Clean rm. with lava.; gent.; adult home; ...bet. trans. Ph. Hyde Park 5090.

...DORCHESTER 5336—TO RENT—LGE. FRT. ...rms., 1st and 2d firs.; run. w.; I. C. exp.

...DORCHESTER, 6146, 2D—TO RENT—ROOM, ...1 or 2 men; nr. pk., C. L. —

...DORCHESTER, 6200—TO RENT—3 SUITE ...or single room; first class. 2d apt.

...DORCHESTER, 5223, 3D—TO RENT—LARGE ...sunny rms.; lav. Midway 5156.

...DORCHESTER, 5520—TO RENT—FRT. ...rm.; home of refinement; I. C. Exp.; ref.

...DORCHESTER, 6203—TO RENT—LARGE ...front room, or 2 men; nr. L. I. C.

...DREXEL-BLVD., 4319—TO RENT—ELEG. ...furn. rm., adj. bath, phone; prefer pro...fee guest rm.; elec., kitch.; 1¼ blk. L & ...I. C.; surf., motor bus serv. Drexel 9777.

...DREXEL-BLVD., 4318—TO RENT—NICELY ...furn., mod. outside r.; suit for 1 or 2.

...DREXEL-BLVD., 4203—TO RENT—1 OR 2 ...rms. facing blvd.; well furn. TAYLOR.

...DREXEL, 5626—TO RENT—NEWLY FUR. ...rm.; nr. park and U. C. Midway 2058.

...DREXEL, 5960, APT. F—TO RENT—$4 UP; ...use kitchen free. Oak. 2505.

...DREXEL, 4518—TO RENT—1 OR 2 RM ...suite with priv. bath—on bus line.

...DREXEL, 6057—TO RENT—NICELY FURN. ...outside r., pri. fam., home priv.; L. surf.

...DREXEL-BLVD. AND 42D-PL., 911, 1ST— ...To Rent—Lge., frt. rm., L. surf., bus.

...EBERHART-AV., 7323—TO RENT—RM., TO ...suite highway or lakes, in any state; will ...give in exchange right to my valuable ...land and cash if necessary. Address ...A 33, Tribune.

...ELLIS-AV., 8821—TO RENT—LARGE LGT. ...well furnished room, running water, near ...office cars, I. C., bus.

...ELLIS-AV. 3846, 2D—TO RENT—2 CON. ...frt. rms., bedrm. and liv. rm., suit. for one ...or more adults. Oakland 6450.

...ELLIS-AV., 8535—To RENT—COZY RM., $2; ...$5-$6-$7 wk. up; $1 day up; I.C. and surf. ...10 min to loop, J. O'Donnell, Mgr. Doug. 7100.

...ELLIS, 4213, 2D—RM. $4; DAYTIME ...privs.; ½ L., gentlemen, business ...only.

...ELLIS-AV 6201—TO RENT—2 RMS. FOR ...mar. bus. couple; very des. Midway 6577.

...ELLIS-AV., 6329—TO RENT—NICELY FUR. ...single rm.; priv. fam. Ph. Hyde Park 6334.

...ELLIS, 4133—TO RENT—LGE. FRT. RM. ...for 2; also side rm.; Ken. L. I. C. 434.

...EVANS-AV. 6725, 2D FL.—TO RENT—2 ...front rms. for 1 or 2 gents. Fairfax 9743.

...EVANS-AV., 6546—TO RENT—LARGE, LT. ...bedrm., for woman employed. Reas.

...EVANS-AV.—TO RENT — LIGHT, CONV. ...good trans., reas. Dorchester 3609.

...EVERETT, 5504—TO RENT—BEAUT. FUR. ...rm., near Sinson hotel from bus; reas.

...FIFTIETH-PL., E. 412—TO RENT—LARGE ...fr. rm., view Wash. Pk., 1 or 2; $10 or ...$12 pr. fam. This is a real home. Drexel ...0095.

...FIFTIETH-PL., E. 416, 3D, N.—TO RENT ...—Light, clean room; nr. pk., good trans.; ...pri. fam.

...FIFTIETH-ST., E. 445, 3D—TO RENT—RM., ...priv. fam.; gent.; $5. Kenwood 6966.

...FIFTY-SIXTH-ST., E. 52, 2D—TO RENT— ...Elegant large rm., 2 gents or couple; ...breakfast opt.; near Michigan-av. En...glewood 7117.

...FIFTY-THIRD-ST., E., 908, 1ST — TO RENT ...—Large outside rm., well furn.; use of apt. ...$6 wk. Ref. required. Lady.

...FIFTY-SEVENTH-ST., 218, E.,2D—TO RENT ...—Large, nicely furn. rm., suit. 2 peo...ple; adj. bath; priv. family; 1¼ blks. ...Ken. 7068.

...FIFTY-FOURTH-ST., E., 220, 2D—TO RENT ...—Modern room; no other roomers; near ...L. Kenwood 9853.

...FIFTY-THIRD, E., 1349—TO RENT—ATTR. ...newly decor., adj. bath; pri. fam.; 1 C. ...car and bus; bus. man. Drexel 2396.

...FIFTY-SIXTH, E., 202—TO RENT—LG. FT. ...rm.; home of refinement; I. C. Exp.; ref.

...DORCHESTER, 6203—TO RENT—LARGE ...front room, or 2 men; nr. L. I. C.

...DREXEL-BLVD., 4319—TO RENT—ELEG. ...furn. rm., adj. bath, phone; prefer pro...fee guest rm.; elec., kitch.; 1¼ blk. L & ...I. C.; surf., motor bus serv. Drexel 9777.

...DREXEL-BLVD., 4318—TO RENT—NICELY ...furn., mod. outside r.; suit for 1 or 2.

...DREXEL-BLVD., 4203—TO RENT—1 OR 2 ...rms. facing blvd.; well furn. TAYLOR.

...DREXEL, 5626—TO RENT—NEWLY FUR. ...rm.; nr. park and U. C. Midway 2058.

...DREXEL, 5960, APT. F—TO RENT—$4 UP; ...use kitchen free. Oak. 2505.

...DREXEL, 4518—TO RENT—1 OR 2 RM ...suite with priv. bath—on bus line.

...DREXEL, 6057—TO RENT—NICELY FURN. ...outside r., pri. fam., home priv.; L. surf.

...DREXEL-BLVD. AND 42D-PL., 911, 1ST— ...To Rent—Lge., frt. rm., L. surf., bus.

...EBERHART-AV., 7323—TO RENT—RM., TO ...2 gents or couple; nr. pk., C. L. —

...EBERHART-AV., 6022, 2D—TO RENT — WELL ...furn. rm.; priv. fam.; suit. 2 gents pref.

...EBERHART-AV., 6030—TO RENT—LARGE ...outside bedrm., suit, 1 or 2 empl. Vin. 4145

...ELLIS-AV., 8821—TO RENT—LARGE LGT. ...well furnished room, running water, near ...office cars, I. C., bus.

...ELLIS-AV. 3846, 2D—TO RENT—2 CON. ...frt. rms., bedrm. and liv. rm., suit. for one ...or more adults. Oakland 6450.

...ELLIS-AV., 8535—To RENT—COZY RM., $2; ...$5-$6-$7 wk. up; $1 day up; I.C. and surf. ...10 min to loop, J. O'Donnell, Mgr. Doug. 7100.

...ELLIS, 4213, 2D—RM. $4; DAYTIME ...privs.; ½ L., gentlemen, business ...only.

...ELLIS-AV 6201—TO RENT—2 RMS. FOR ...mar. bus. couple; very des. Midway 6577.

...ELLIS-AV., 6329—TO RENT—NICELY FUR. ...single rm.; priv. fam. Ph. Hyde Park 6334.

...ELLIS, 4133—TO RENT—LGE. FRT. RM. ...for 2; also side rm.; Ken. L. I. C. 434.

...EVANS-AV. 6725, 2D FL.—TO RENT—2 ...front rms. for 1 or 2 gents. Fairfax 9743.

...EVANS-AV., 6546—TO RENT—LARGE, LT. ...bedrm., for woman employed. Reas.

...EVANS-AV.—TO RENT — LIGHT, CONV. ...good trans., reas. Dorchester 3609.

...EVERETT, 5504—TO RENT—BEAUT. FUR. ...rm., near Sinson hotel from bus; reas.

...FIFTIETH-PL., E. 412—TO RENT—LARGE ...fr. rm., view Wash. Pk., 1 or 2; $10 or ...$12 pr. fam. This is a real home. Drexel ...0095.

...FIFTIETH-PL., E., 416, 3D, N.—TO RENT ...—Light, clean room; nr. pk., good trans.; ...pri. fam.

...FIFTIETH-ST., E., 445, 3D—TO RENT—RM., ...priv. fam.; gent.; $5. Kenwood 6966.

...FIFTY-SIXTH-ST., E., 52, 2D—TO RENT— ...Elegant large rm., 2 gents or couple; ...breakfast opt.; near Michigan-av. En...glewood 7117.

...FIFTY-THIRD-ST., E., 908, 1ST — TO RENT ...—Light, clean room; nr. pk., good trans.; ...use of apt. $6 wk. Ref. required. Lady.

...FIFTY-SEVENTH-ST., 218, E.,2D—TO RENT ...—Large, nicely furn. rm., suit. 2 peo...ple; adj. bath; priv. family; 1¼ blks. ...Ken. 7068.

...FIFTY-FOURTH-ST., E., 220, 2D—TO RENT ...—Modern room; no other roomers; near ...L. Kenwood 9853.

...FIFTY-THIRD, E., 1349—TO RENT—ATTR. ...newly decor., adj. bath; pri. fam.; 1 C. ...car and bus; bus. man. Drexel 2396.

...FIFTY-SIXTH, E., 202—TO RENT—LG. FT. ...rm.; home of refinement; I. C. Exp.; ref.

...FIFTY-THIRD, 1409, E.—TO RENT—LGE. ...dble. rm., suit. for 2 gents; rd. trans.; ...priv. fam. Oakland 4106.

...FIFTY-FIFTH, E., 1424—TO RENT—CLEAN, ...airy, new, furn. rms., $5.50.

...FORRESTVILLE, 4720, 2D—TO RENT—RM. ...adj. bathrm., mod., best trans. Kenw. 7092.

...FORRESTVILLE, 4747, 2D—TO RENT—LG. ...rm. for 1-2; adj. bh., shower; ex. trans.; ...priv. fam.; good trans.; gent pfd.

...FORTY-SEVENTH-PL., E., 1355—TO RENT— ...Beaut. light rm., suit, 1 or 2; run. water; ...mod. 2 blk. I. C. and surf.; gent.

...FORTY-THIRD, E., 1017, 2D—TO RENT—LG. ...fr. rm., suit. 2; kit. priv. if des. Oak. 4429.

...FORTY-EIGHTH, E., 212—TO RENT—3 ...rms., mod. suite; porch; near I. C. Drex. 7090.

...FORTY-EIGHTH-PL., E., 418—TO RENT— ...Neat, clean rooms, $4 up; girls em. welc.; ...home priv.; bath—on bus line.

...FORTY-FIFTH-ST., E., 726, 2D—TO RENT— ...Newly furn. fr. single rm.; stm. ht.; ...suitable for 1 or 2; $6 up. Oak. 4450.

...FORTY-THIRD-ST., E., 809, 3D—TO RENT— ...Bedrm., $2.50; fri. par., adj. bedrm., $8 wk.

...FORTY-SEVENTH-ST., E., 1322—TO RENT— ...Nice Modern rms.; nr. I. C. Walgrie Hotel.

...GARFIELD-BLVD., 139, E.—TO RENT—LGE. ...nice front rms.; also single; 55th L.

...GARFIELD-BLVD., W., 1225—TO RENT— ...Lge., li., desir. rm., mod. home. West 8860.

...GARFIELD-BLVD., E., 334, 1ST—TO RENT— ...outside bedrm., suit, 1 or 2 empl. Vin. 4145

...GARFIELD-BLVD.,W., 1101—TO RENT—LG. ...lgt. outside rm.; priv. fam. West 3071.

...GRAND-BLVD. COR. 40TH—TO RENT—LGE. ...outside, homelike room, apt. $10 wkly or suite ...with priv. bath, $20. Tel. Kenwood 2501.

...GRAND-BLVD., 4822, 2D—TO RENT—LGE. ...light room; light housek. privs.; adjacent bath; pri...vate family. Ken. 2551.

...GRAND-BLVD., 4230, 2D—TO RENT—WELL ...furn. front rm.; priv. fam.; reas.

...GRAND-BLVD., 4625, 2D—TO RENT—NICE, ...lt. front rm.; priv. bath adj.; gent.

...GRAND-BLVD., NR. 51ST—TO RENT—ATTR. ...frt. rm.; nr. L. surf.; reas. Kenw. 3856.

...GRAND-BLVD., 4716—TO RENT—NICELY ...furn. 2 rm. suite with priv. bath.

...GRAND-BLVD., 3838—TO RENT—DESIRA...ble sleep. rm. for 1 or 2; reas.

...GRAND-BLVD., 4931, 3D APT.—TO RENT— ...Well furn. front room; 51st-st. trans.

...GRAND-BLVD., 4555, 2D—TO RENT—2 LG. ...lt. front rms.; stm.; 2 bths. Hilcher.

...GREENWOOD-AV., 6228, 3D—TO RENT— ...Lge. frt. rm., well furn. run. water, I. C. ...L. surf. Call Sun. or eves.

...GREENWOOD, NR. 53D—TO RENT—LG. EL. ...furn. rm.; htd.; sun par., tub and shower; ...2 blks. I. C. and surf.; gent. P. 9188.

...GREENWOOD, 6147, 3D—TO RENT—NICE...ly furn. living rm., day bed, clothes press; ...lady emp.; $6.50.

...HARPER-AV., 5045, 3D — TO RENT—FRONT ...rm., pleas. home in mod. apt.; 15 ...single rm., pleas. home in mod. apt.; 15 ...min. to loop, I. C., U. of C., J. Pk. Mid. 7381.

...HARPER-AV., 5223—TO RENT—LGE. RM. IN ...new bldg., convenient for 2, good ...trans., bus.

...HARPER-AV., 7008—TO RENT—SUITE NE. ...cor. 70th-st. Ad. Brand Blvd. Ph. Englewood ...5241.

...HARPER-AV., 5431—TO RENT—LIGHT, DE...sirable rm.; I. C., bus. Call after 5.

...HARPER, 5408—TO RENT—CHOICE ROOM ...in modern res.; porch; beach; bus. to C. ...L. Harvard 1047.

...HARVARD-AV., NR. 64TH.

...Large, light, newly furnished room adjoin...ing bath in refined private family; no other ...roomers. Available for lady or gentleman ...who can furnish references. One block to ...car and surface, three blocks Rock Isl. ...express, 14 min. to loop. Tel. Normal 4724.

...HYDE PARK-BLVD., 1412—TO RENT—NICE, ...clean, sunny rm., suit. 2; exclusive Hyde ...Park home; also 1-2-3 rm. apts. Open ...May 1. Ex. trans. Ken. 7068.

...HYDE PARK, 5144—To RENT—BEAUT. ...frt. rm., with bath, facing lake and ...park. L. & Chi. Beach Hotel. Mid. 6603.

...HYDE PARK-BLVD.—TO RENT — NICELY ...furn. lge. rm., also 1 with slp. pch. for 2; ...Kenwood 6154.

...HYDE PARK—TO RENT—ATTRAC. FUR. ...rm.; nr. lake, I. C., bus. Ken. 9824.

...INDIANA-AV., 5510, 3D—TO RENT—GEN...tleman, boy's is a fine, clean room in quiet ...home. Nr. L. or bus. Went. 9123.

...INDIANA, 5832, 3D—TO RENT—LIGHT, ...clean outside rm. priv. family; reas.

...INDIANA, 6751—TO RENT—LG. FRT. RM. ...with or without kitch. Engle. 3191.

...INDIANA-AV. 5905—TO RENT—FURN. RM. ...for 2; priv. family. Englewood 2553.

...INGLESIDE-AV. 6638, 2D—TO RENT— ...Nice r., new bldg., adj. bath; $8 wk.; gents.

...INGLESIDE-AV. 6233, 2D APT.—TO RENT— ...Large, mod. sm., suit; gent.

...INGLESIDE-AV. 6636, 3D—TO RENT—MOD. ...frt., rm., gent. pref. Ph. Midway 0183.

TO RENT—ROOMS—SOUTH.

...INGLESIDE-AV., 6547—TO RENT—LGE. ...light rm., priv. fam., I. C., surface, and L. ...Midway 1188. Breakfast optional.

...KENWOOD, 6110—TO RENT—LGE. OUT...side rm.; priv. bath; mod.; all trans.

...KIM

TO RENT—HOUSEKEEPING ROOMS.

West Side.

BLOCK, 2836—TO RENT—SMALL MOD. hskp. apts.; piano; now to Oct. 1st.

TO RENT—3 WELL FURN. HSKPG. RMS. to married couple; best trans., refs. Mans. 6 d 0868.

Suburban.

CLARENCE-AV., 742, OAK PARK—To Rent—2 housekeep. rms.; nice fur.; entire floor; lge. front rm. and kitchen; sink; hot and cold water; h. w. heat; rear porch; w. entrance; 3 blks. to Garfield L.; near Lexington-blvd.; $12.50 wk. Tel. 10 Oak 10290.

WANTED—TO RENT—ROOMS.

WANTED—TO RENT—DOUBLE RM. OR single rm. with two beds, mod., with bath or sep.; by two men, empld.; must be close Cash. Pk. and L trans. Willing to pay reasonable rent; state price and loc. HARRY ARDIN, 164 W. Washington-st.

WANTED—TO RENT—ROOM, YOUNG BUSIness man desires large front room with congenial private family; desire morning and evening meals. Location to be near 113th and Michigan and convenient to I. C.; give details. Address E 542, Tribune.

WANTED—TO RENT—LARGE ROOM, PRIvate bath, if possible; pt. Ambrose Parish; single Catholic business man; quiet, considerate; prefer so. of 47th. Address G T 271, Tribune.

WANTED—TO RENT—YOUNG MAN DEsires room without board in small private family, location convenient to one of larger parks; terms, all particulars. Address E 510, Tribune.

WANTED—TO RENT—ROOM IN PRI. FAM. between 43d and 58th, nr. L.; respectable man empl.; mod.; state terms, particulars. Address H J 102, Tribune.

WANTED—TO RENT—2 UNFURN. ROOMS, parlor and bedroom, nr. Diversey, east of Clark, or Clarendon Beach; give phone number. Address B 337, Tribune.

WANTED—TO RENT—YOUNG MAN, EMP., beginner on piano, desires room where he can practice during reasonable hours; North pref. Address D 101, Tribune.

WANTED—TO RENT—BY REFINED COUple, one or two rooms with private bath, in private home from May 1; references exchanged. Address G 114, Tribune.

WANTED—TO RENT — BY YOUNG MAN, furnished room, preferably West Side, convenient to 63d-av. car; state price and full particulars. Address H A 101, Tribune.

WANTED—TO RENT—YOUNG PROFESsional engineer desires room in private family, North Side preferred. Address D 423, Tribune.

WANTED—TO RENT—YOUNG MAN, OPERA student, wants room with piano. State price, location, and phone number. Must be reasonable. Address E 277, Tribune.

WANTED—TO RENT—A QUIET RM., BY man empl., priv. fam., in or near Ravenswood; state price, location and phone. Address E 278, Tribune.

WANTED—TO RENT—ROOM BY YOUNG bus. man. State number in fam.; other roomers, price. Address D 427, Tribune.

WANTED—TO RENT—2 PLEAS. RMS. OR single rm. with twin beds, for 2 refined women emp., N. S. L. pref.; ref. Grace 6483.

WANTED—TO RENT—LT. HSKPG., WOODlawn pref., da-bed, two girls emp.; reasonable. Address D 369, Tribune.

WANTED—TO RENT—2 SINGLE RMS., NR. lake, by 2 bus. girls, pri. fam., North Side; reas. Address D 391, Tribune.

WANTED—TO RENT—FURNISHED YOUNG woman emp. des. room with breakfast; ref. exch.; Roq. Pk. Address B 585, Tribune.

WANTED—TO RENT—FURN. BEDRM., KITchen, May 1; prefer G. Kay fam.; Dr. Doctor, 120 W. Hickman, Winchester, Ky.

WANTED—TO RENT—FURN. ROOM, BY gent, west of Kedzie, near North; state rent and part. Address J 175, Tribune.

WANTED—TO RENT—YOUNG JEWISH professional man, mod., priv. home. Ref. $250. State partic. Address D 250, Tribune.

WANTED—TO RENT—RM. BY YOUNG man; quiet, refined. Address C 98, Tribune.

WANTED—TO RENT—FURNISH. FR. RM.; private family. 3d floor. 4529 Michigan.

WANTED—TO RENT—GARAGE, LAWRENCE-Sheridan; reas. Address E 225, Tribune.

BOARD AND LODGING—SOUTH.

BLACKSTONE-AV. NR. MIDWAY. JACK P., lake. I. C.—Beaut. furn. home; two baths, well cooked, nicely served meals; investigate. Address G 164, Tribune.

BLACKSTONE-AV., 4862—SINGLE ROOM —With running water. Mrs. McMillen.

COTTAGE GROVE, 4854—TO RENT—FRT. rm. for 2; home cook; pri. fam.; reas. Ken. 3855.

DORCHESTER, 6434—PLEAS., QUIET, RM. and board; 2 gents; $9 wk. Mid. 1394.

DREXEL-BLVD., 4342—FRONT ROOM EXC. board; suit. for 1 or 2. Monterey, T. Rm.

FORTY-THIRD, E., 442—SGL. RM. WITH board, $8.50. Atlantic 2087.

GREENWOOD-AV., 4414 — BEAUT. FURN. frt. rm., priv. porch; first class board; 1 c. to el. 3rd fl.

GREENWOOD, 4426—ATTR. HOME; LGE. frt. rm.; lav.; excl. table. Drexel 1095.

IND.-AV., 5127, 3D—LT., CLEAN RMS., board; reas.; 1 blk. surf. 1 blk. L.

INDIANA, 5120—RM. AND BOARD; HOME cook; dble. rm., $9 ea.; gd. trans. H.P.6355.

KIMBARK, 5430—FOR LADY, WITH French lady, meals if desired. Midway 5317.

LAKE PARK, 3901—LG. FRT. RM.; PRIV. elev.; ovl. lake; ex. meals; $10 up.

LAKE PARK-AV., 3945—ROOMS, SINGLE or en suite; table board.

SOUTH PARK, 5402, 3D APT. — BOARD, large room, nicely furnished, for 2.

WASHINGTON-PK.-CT., 4950, N. E. COR. Lake Park blk. e. of Grand-blvd.—Real home. Fine rms., good plain board, comf't'ble; reas.

ROOM AND BOARD WITH SMALL FAM. in private home; no other boarders; good transportation. Phone Kenwood 7736.

ROOM-BOARD—ADJ. BATH, FOR 1 OR 2; Shore Dist., nr. beach. I. C.; priv. home; reas. Sunnyside 4700.

WANTED—CHILD, 3 YRS. OR OVER, TO board; best of care; refs. Yds. 3055. Call bet. 9-4.

SINGLE DBL. RM., TWIN BEDS, NEAR bath. Best eats; homelike; 2 blks. Wash.-47th-st. Drexel 4447.

I WILL BOARD 2 CHILDREN OVER 3 yrs. 5d each. Blvd. 3030. Mother's care.

BOARD AND ROOM IN NICELY FURN. home for 3 gents. Phone Engle. 7192.

BOARD & LODGING—SOUTHWEST.

WILL RM. AND BD. HIGH OR SCHOOL girl or boy; rm. also father; Jewish fam. Address H J 56, Tribune.

ROOM AND BOARD—FOR 1 OR 2; GOOD meals; priv. fam. Lawndale 4666.

BOARD AND LODGING—NORTH.

MELROSE, 664, 1ST—BEAUT. FRONT RM. for 2; excel. board; good ft. lake, park, golf. Graceland 6613.

BUENA-TER., 931—ATTRACT. LG. SUNNY rms., dble. and sgl. board; best trans.; ref.: DEMING-PL., 373, LARGE, PLEASANT, frt. rm.; ex. table. Lincoln 7283.

FARGO, 1636—RM. AND BD. FOR 2; PRI. fam., nr. lake; tr. transp. Reg. Pk. 2089.

KENMORE, 4727—FRT. RM. ALCOVE; 2; $12 ea.; 3, $10 ea.; 2 meals; Wil. L. bus.

MAGNOLIA-AV., 4555, 1ST—ROOM AND single room suitable for 2 of 4 women or girls. Priv. fam. Protestant.

SHERIDAN-RD., 915—SUITE OF RMS., ALSO single; exc. board. Graceland 5602.

LARGE FRT. RM. WITH BOARD FOR BUSman desiring a good home; 1 fam. of 3 adults. Refs. exch. Ph. Lake View 6772.

TO RENT—SE. FRT. RM. AND BRD. FOR 2; service of maid. Prof. fam. nr. lake, bus. Wil. or Lawr. L sts. Sunny 9508.

NURSE WITH IDEAL HOME WILL TAKE aged or nervous patient; near lake; best of care. Sheidrake 4981.

LRG. OUTSIDE BEDRM., 2 GENTS; HOME priv.; ex. trans. on Wilson. Sunny. 6040.

ROOM AND BOARD—FOR 2; HOME PRIVIleges; excel. transp. Ravens. 0157.

NURSE WILL TAKE AGED OR NERVOUS patient; good meals and care. Buck. 6109.

BOARD & LODGING—NORTHWEST.

ROOM AND BOARD—FOR MARRIED COUple; also double bdg. privileges; nr. Forest Pk. Kildare 4745.

BOARD AND LODGING—WEST.

ADAMS, W., 3017—TO RENT—ROOMS, SINgle, double. Best board. $9 and $10 week.

CONGRESS-ST., 3507—BOARD. GENT. PREF. Excellent home; near park; near L.

FOLK-ST., W., 2950, 2D—TO RENT—ROOM with bd. and laundry; pr. fam.; $12 per wk.

WALNUT, 3207, 2D—MODERN FR. BEDR. sgle or parlor, 2 empl.; reas.; $10 each.

WARREN-AV., 3029, 2D FLR.—ROOM AND board for 2 young men or couple; home privileges; no children. All adults. Phone Sedgw. 5686.

WASHINGTON-BLVD., 3551—ROOM WITH board for two; reas.; private family.

WASHINGTON-BLVD., 2802 — 2 LARGE front rms., gents, or more; 1st apt.

BOARD AND ROOM FOR 2 GIRLS IN PRIV. fam.; reas. West 7275.

WILL BOARD CHILD 3 YRS. OR OVER. Private; junior Grammar; 40th.

BOARD AND LODGING—COUNTRY.

CHILD, 3 TO 5 YRS., IN LOVING HOME; atmosphere, country home privileges; abundant food. Address A A 28, Tribune.

HOTELS.

JONQUIL BACHELOR HOTEL, COR. N. Ashland-av. Jonquil-terr.; 50 per week up; near Howard L. Ph. Rogers Park 4872.

JACKSON PARK TAVERN.

OVERLOOKING JACKSON PARK.

1625 E. 55TH-ST. DORCHESTER 8000.

MONTROSE BACHELOR HOTEL—853 MONTrose; club life; $6 wkly. Lake View 5700.

TO RENT—SUBLET 3 R. KICHNT. APT., Madison Pk. Hotel; reduced rate. Inq. 219.

HOTELS.

MADISON PARK Apartment Hotel

HYDE PARK-BLVD. at Dorchester-av.

Only a few three room suites available for May reservation.

CAFE.

Dinner $1.00. Sunday, $1.25.

Luncheon, 50c.

FRANK S. FITZGIBBON, Mgr. Telephone Kenwood 4300.

THE ADMIRAL

ON THE LAKE.

THE FINEST APARTMENT HOTEL IN AMERICA.

Offers a home of distinction in a quiet, substantial residential district. Apartments, varied in size from two to four rooms, are elegantly furnished in attractive decorative schemes. They have the added advantage of facing the Saddle and Cycle Club at 900 Foster-av. All are exceptionally large, light and airy, and nearly every suite looks upon the lake. Attractive main and private dining rooms, a Roof Garden and a Sunken Italian Garden. Private Bathing Beach. Rentals very reasonable, and include light, janitor service, heat and service. References are indispensable.

PHONE EDGEWATER 5060.

Drexel Arms

FINEST BOULEVARD VIEW.

Large, attractive rooms and private bath, $2 to $3 daily, $15 to $21 wkly. 250 rooms. Every modern convenience. Cottage Grove cars to door. El. and Ill. Cent. 2 blocks. MODERATE PRICED CAFE. Drexel and Oakwood-blvds.

Hotel New Southern

W. H. DELANEY, MGR.

MICHIGAN-BLVD. AT 13TH

Our patrons enjoy the privacy and convenience of the modern hotel.

Five minutes' walk to the loop.

And yet away from the noise.

FIREPROOF 300 ROOMS.

RATES FOR PERMANENT GUESTS.

$10.50-$15 PER WEEK.

Phone Calumet 2710 for reservations.

BLACKWOOD HOTEL

1, 2, and 3 room kitchenette apts., $90 to $250 per mo.

Hotel rooms with bath, $15 week up.

Complete service. Good transportation.

4518 Clarendon-av.

Edgewater 8600.

OAKDALE

APARTMENT HOTEL.

553 OAKDALE-AV. OF BROADWAY.

NOW COMPLETED.

2 and 3 room kitchenette apts., beautifully furnished throughout, including gas, elec. light, linen, janitor service, switchboard, maid service. Unusual location near Lincoln park and golf links. Price $95 to $160.

Wellington 2627.

PLAZA HOTEL

FACING LINCOLN PARK, NORTH-AV. AND NORTH CLARK-ST.

Attractive rooms with private bath, $2 per day up. Two room suites, with private bath, $4 per day and up. Two and three room suites, with kitchenette and private bath, reasonable weekly rates. Street cars pass the door; about 12 minutes' ride to the loop.

Seville Apartment Hotel

4144 SHERIDAN-RD.

Completely furnished one and two room apartments. Rates $100 up, including maid service, gas, light and ice. Sheridan L station. Apply to janitor, 1st floor.

PHONE LAKE VIEW 9060.

HOTEL FIRCHMONT

PHONE ROGERS PARK 0800.

A residential hotel, near Jarvis-st. L station and lake. Excellent cuisine. Entertainment. Children. Weekly rates with meals; rooms with bath, maid service, etc., $20 and $25 single; $35 and $40 for two. Special family rates for two, three and five rooms.

SAVOY HOTEL

8000 MICHIGAN-AV.

To Rent—280 outside rooms; newly dec. $5 week and up; 10 min. to loop. Cal. 5852.

Clarendon Beach

HOMELIKE AND EXCLUSIVE HOTEL.

150 rms. with bath, $35 per mo., up; with shower, $30; also single, and daily rates; suites, $110 up; 2 blk. to beach; 2 blks. to 631 Wilson-av. Phone Sunnyside 4700.

3 AND 4 ROOM APTS.

NEW BUILDING

Furnishings different from anything in Chicago, including oriental rugs, beautiful lamps and everything that makes a high grade home; reference, Advance-st.

BEACH VIEW HOTEL

1 to 4 rooms in Rogers Park's finest fireproof hotel; completely equipped for housekeeping; also bachelor apts.; excellent cafe. Near lake and transportation.

7045 Sheridan-rd. Ph. Rogers Park 8200.

THE MONTEREY

4300 Clarendon-av. (at Junior-ter.), an apartment hotel of many unusual features, consisting of 2 and 3 room suites, beautifully equipped, situated on the North Shore. REASONABLE. TEL. LAKE VIEW 8026.

HOTEL GRASMERE — AN EXCLUSIVE HOTEL ON NORTH SHORE. Every room with bath or en suite. Two blocks Wilson-av. L station. All blvd. busses to door.

CAMBRIDGE APARTMENT HOTEL,

526-530 Diversey-pkwy.

2-3 room kit. apts. and large suite, part furnished. Dog boarding. Linc. Pk., lake, and golf links. L. 6401.

OAK PARK ARMS

A new hotel of kitchenette apartments in beautiful Oak Park. Transient accommodations. Superior restaurant. Twenty minutes from heart of Chicago. Booklet on request. Washington-blvd. at Oak Park-av. O. P. 9300.

HALIBURTON HOTEL

New, high class, in the heart of Rogers Park; beau. lobby, elevator serv., shower and tub bath; mod. rates; 1 blk. Rogers Park L. sta. 6054 Greenview-av. Rog. Pk. 5247-J.

THE STANLEIGH

Sheridan-rd. and Pratt-blvd., new apartment hotel, complete housekeeping suites. Hotel service; also single rooms with bath. Phone Rogers Park 7010.

THE MIDWAY,

1535 E. 60th-st. Midway 1624.

On the Midway at Jackson Park and the lake, 1, 2 and 3 rm. kitchenette and bachelor apts. Hotel service. I. C., surf. "L." $60 up.

LEXINGTON HOTEL,

MICHIGAN-BLVD. AT 22D-ST.

IDEALLY LOCATED FOR CONVENTIONS. CALL CALUMET 1840 FOR ARRANGEMENTS.

SHORE CREST HOTEL

Sunny 2 rm. kitchenette, refurn. and redec. Excel. maid service, ice, gas, light, linens, etc. $240 month. Diversey 4500.

THE BREWSTER,

300 DIVERSEY-PKWY. LAKE VIEW 0000.

2 rooms and kitchenette, $123 mo.; newly furnished; cafe on roof; block to Lincoln Pk.

GLENGYLE APT. HOTEL.

941 Glengyle-pl., overlooking lake; finely furnished 2 and 3 rm. kitchenette apts.; $80 to $145 per month. Sunnyside 4620.

SOUTH SHORE HOTEL,

1454 HYDE PARK-BLVD.

THE HOMIEST HOTEL IN CHICAGO.

APT. HOTEL.

8 rooms, 3 extra lavatories and toilets, suitable for rooming house; $1250. Franklin 1048.

Hotel Maeburne and Apts.

Family hotel. Amer. plan. Home cooking; nr. lake and L. 7605 Bosworth. R. P. 8870.

BOARD OF TRADE HOTEL.

La Salle, between Jackson-Van Buren. Room without bath, $8; with bath, $15.

HOTEL DEL PRADO,

RESIDENT AND TRANSIENT GUESTS. Phone Hyde Park 2410. 59th and Blackstone.

HOTEL MARCO, 510 S. DEARBORN-ST.—1½ blks. north of Dearborn sta. $1 to $2.50 per day, $5 per week and up; modern.

TO RENT—HOUSES—NORTH.

BARRY-AV.

Beautiful stone house; steam heat; electric light; wood burning fireplaces; 10 rooms, 2 bathe, extra lavatory, enclosed porch, casement walls, newly decorated, 2 car garage, spacious grounds.

BAIRD & WARNER, INC.,

640 N. Michigan-av. Superior 4120.

TO RENT—1500 N. DEARBORN-PKWY.—N. W. Cor. Burton-pl., modern residence, 11 rooms, 3 baths, hot water heat, light on all sides, to private family only.

Barry-av., near Sheridan-rd., attractive modern 10 room residence, 2 baths, extra lavatory, steam heat, garage; rental $300 per month.

PAUL SCHEINBRECHER & CO.,

Central 4383-6220. Tribune Bldg.

TO RENT—HOUSES—NORTHWEST.

TO RENT—7 ROOM HOUSE, GARAGE, $65. Call Sunday, 5522 N. Sawyer-av.

TO RENT—HOUSES—WEST.

TO RENT—8 RM., MOD. HOUSE; FURNIture for sale. Call Monday, 2116 Jackson-blvd.

TO RENT—8 ROOM BRICK HOUSE, 1356 Jackson-blvd.; $65. Apply MR. BILL, 1334 Jackson-blvd., 2d floor.

TO RENT—HOUSES—SUBURBAN.

TO RENT—SUBURBAN ESTATE ON NORTH Shore: fine for Country Club, Tea Room, or private home; 5 acres Lake Forest, about six acres on the lake, 440 feet; guaranteed riparian rights; wide, private beach; 100 foot bluff immediately on lake; 9 room house, Lake Mich.; frame residence, 16 rooms, seven bedrooms, sleeping porches, furnace, open fireplaces, antique finished interior, large porches, wonderful two acre old fashioned flower garden, garage, fine fruit and ornamental trees. Apply at 8 rm. electrically equipped farm, home, 2 baths, 2 car garage; seven Chi. suburb. Elmhurst; competent land. Address A 7 2, Tribune.

TO RENT—TO OCT. 1ST; 8 ROOM 2½ STORies frame residence; ideal location, large screened porch, beautiful shade trees, everything modern; $100 per month; adults only. Call Sunday, 221 S. Euclid-av., Oak Park.

TO RENT OR UNFURNISHED FOR SALE (or summer or indefinitely), 6 rm. house, nr. all trans.; spacious grounds and porches; garage. Ph. Evanston 4077.

TO RENT—NEW 9 ROOM RESIDENCE, HOT water heat, two blocks north of station, beautiful location. Phone Hinsdale 695. A. W. PORTER.

TO RENT—5 RM. 6 RM., 7 RM., 8 RM. house and 2 dandy 5 rm. apartments. Willmette and N. Evanston. PAUL SCHROEDER & CO. 407 Linden-av., Wilmette. Ph. Wil. 098.

TO RENT—IN WINNETKA, CLOSE TO STAtion, 9 rm. house, large bedrooms, 2 baths, large front and rear porches, screened; large lot; $275. Winnetka 658.

TO RENT—WILMETTE, 7 R. HOUSE, 3 bdrms.; beautiful 100 ft. corner; 1240 Gregory-av.; 33 trees, shrubs, garden; near rail and elec.; rent low. Winnetka 2497.

TO RENT—OAK PARK, 922 MARION-ST., cor. Div.; 10 room house, furnace, grounds 300x170, fenced mesh wire, garden, separate bed, fruit, lc. hen house; $50. Owner, 1140 E. 53d-st.

TO RENT—GLENCOE AND WINNETKA, vac. and furn. homes. See office, Paul Scheinbrecher & Co., 343 Park-av., Glencoe.

TO RENT—FARM HOME, 5 ACRES; FURnace; outbldgs.; $25. F. D. LINDLEY, Downers Grove.

TO RENT—WINNETKA—7 ROOMS, HOT W. heat, 2 porches, garage; $125 per month. Inquire 877 Elm-st. Phone Winnetka 1089.

TO RENT—EVANSTON, MAY 1, ELEGANT 9 room house, 2 bath, 2 lavatories, D. R., sun and sleeping porches; garage; modern laundry; laundress available 2 days a week; player piano, victrola; 3 or 4 mos. at $450 per. Ph. Glencoe 170.

WANTED—TO RENT—HOUSES.

WANTED—TO RENT—7 OR 8 RM. FURN. house; 2 baths, in Winnetka, Hubbard Woods, Glencoe or Highland Park, as soon as possible, until Oct. 1. Call Lake View 7900 Ext. 516.

WANTED — TO RENT — MODERN BUNGAlow, 5 or 6 rms., located west of, or south on C. & N. W. R. R.; garage pref.; $75 to $90; will take good care of property. Ph. Austin 1726.

WANTED—TO RENT—BY RESPONSIBLE party, furnished home on the North Shore, for July and August; must be close to lake and open porch and grounds; will go as far North as Highland Pk. Call Rogers Pk. 7072.

Wanted—North Shore Home,

furnished, for summer months; preferably with liberal grounds; 10 rooms or more. Ph. Oakland 6063 or address D 387, Tribune.

WANTED — TO RENT — FURNISHED home, 8 to 10 rooms, in Winnetka, Glencoe or Highland Pk., for summer months; response couple. Address G 141, Tribune.

WANTED—TO RENT—9 OR 10 ROOM HSE. private family; Lincoln Park or Edgewater. No children. Best references. Phone Congress Hotel, H.-52.

WANTED—TO RENT—FURNISHED RESIdence, south of High Park; 3 fam. bedr. and sleeping porch; from June 1st and Sept. 15th. Address A G 350, Tribune.

WANTED—TO RENT—FURNISHED HOME in north Evanston, for summer; about 3 major bedrooms, slp. pch. and garage. Main 4317.

WANTED—TO RENT—FURN. HOUSE, WINnetka or Highland Park; 4 adults; 4 master bedrooms and maids' rm., for summer months; best refs. Address F 153, Tribune.

WANTED — TO RENT — 5 OR 6 ROOM cottage or flat, northwest side by mar. couple, Irving 3770.

WANTED—TO RENT—14 TO 24 RMS. FOR rooming house, elec., L, good location. Address E 187, Tribune.

TO RENT—21 RM., HEAT FURNISHED, fine for bachelor apt.; 5 yr. lease. Also 9 r., 10 r. flats, United Realty, 1455 N. Park-av.

WANTED—TO RENT—COTTAGE OR BUNgalow, 5 or 6 rms. reas. rent. Give location and rental. Address H 337, Tribune.

WANTED—TO RENT—HOUSE, 10-20 RMS., suitable for rooming house; good location. Address E 160, Tribune.

WANTED—TO RENT—HOUSE FOR YOUNG couple; rear, Kildare 3500.

WANTED—TO RENT—5 OR 6 RM. COTTAGE or house, 3 in fam.; no child. Spaulding 2057.

TO RENT—SUMMER RESORTS.

TO RENT—AT MACKINAC ISLAND, 12 RM. house with barn and carriages, outside laundry; excellent vegetable garden; beautiful quiet location. Apply 4117 Ogden-av., Chicago.

TO RENT—6 ROOM COTTAGE ON SOUTH shore, Lake Geneva; electric light, bath, screened porch, all modern conveniences; can be seen on Sunday or write H. G. CHAPMAN, 312 Dover-pl., Aurora, Ill.

TO RENT—SAUGATUCK, MICH., 4, 5, 7 RM. bungalows; nicely furn., mod. conv., elec., heat, bath, piano, screened porches; garages. Gentiles. Address P. O. Box 653, Saugatuck, Mich.

TO RENT—COTTAGES, ELECTRIC LIGHT, screened porches, all furnished. Schober's Resort, Camp Good Luck, Loon Lake, Antioch, Ill.

TO RENT—PRETTY PLACE IN COUNTRY, near Knox, with nice buildings, fruit, flowers, shrubs, and all ground wanted. Wm. P. Fletcher, Knox, Ind.

TO RENT—RM. COTTAGE ON SHORE, Lake Geneva; screened porch, mod. conv., elec. boat, garage; gentiles only; season, $500. Ph. Drexel 1508.

TO RENT—SIX ROOM HOME, COMPLETEly furnished, summer season, on fine lake, absolute privacy, excellent place for children to play. Address G 5 E 293, Tribune.

TO RENT—FURNISHED SUMMER HOMES in the vicinity of St. Joseph and South Lake Shore-dr. LOUIS S. SCHULZ, St. Joseph, Mich.

TO RENT — LONG BEACH, IND., LAKE Shore, new 7 rm. cottage, all conv., gas, elec., garage, golf season $600. Phone 6354 Ellis-av.

TO RENT—PAW PAW LAKE HOTEL, FURnished complete for 50 guests; in good condition; electric light, piano, bathing beach. $600 for season. Tel. Albany 9417.

TO RENT—3 RM. FURN. COTTAGE, screened pchs., bath; $75 per mo. Chicago; July and August. Wernecke, 4151 Mohroe. Rexdale 2620.

TO RENT—FOR SEASON, OR SALE—FOUR rm. and basemt. cottage, Sister Lakes, Mich.; fronts on two lakes. H. C. L., 12051 Eggleston-av.

TO RENT—FURNISHED SUMMER COTtage for small family, Deep Lake, Ill., 50 miles from Chicago; $300 for season. Geo. P. Reisenhus, 2035 Churchill-st. Belmont 0560.

TO RENT—FURNISHED COTTAGES ON wooded river bank, Saugatuck, Mich.; fishing, golf, bathing, dancing pier. 9611 Kenwood-av. H. P. 1681. Call after Sunday.

TO RENT—SUMMER HOMES IN GREENwich on Long Island Sound; 30 miles from New York City; well furnished. PERCY D. ADAMS, Greenwich, Conn.

TO RENT—FURNISHED COTTAGE FOR season; fine bathing, fishing and boating. Near Muskegon, Mich. T. O. Wallace, 846 Center-st.

TO RENT—MAGICIAN LAKE, DOWAGIAC, Mich., 2-3 rm. furn. cottages with boat; gentiles. R. C. GILMORE, 1525 Bells Plaine-av. Ph. Lake View 1902.

TO RENT—TWIN LAKE, MICH., 3 RM. furnished cottage; fishing, bathing, screen porch; boat; good bathing; 4 connecting lakes, Gentiles. Lincoln 3538.

TO RENT—CRYSTAL LAKE, ILL.; NEW furn. cottage, gas, hot and cold water, elec. lt., screened porch; Gentiles. Address H A 506, Tribune.

TO RENT—BRICK BUNGALOW, 4-5 RM., bath, modern conveniences, outside exposure, firs and back porches; shady yard; nr. I. C. and bus line; 10 min. to Jackson Park; suit. for fam. of 3 adults; $175 per mo. Sept. 15. Phone 6704 Stony Island.

TO RENT—NORTH EVANSTON, FOR 3 summer mos., furn. house, 6 rms., slp. pch., sun par., lg. lot, trees; convenient to all trans. Inq. Evanston 6079. 2525 Hartzell-st. Poss. at once. $125. Owner on premises from 1 to 5 o'clock or call.

J. J. CARROLL & CO.,

1533 E. 53d-st. Dorchester 6200. Office open Sunday.

TO RENT—5817 S. SEELEY-AV., BEVERLY HILLS; 8 room pressed brick residence; two year lease; $110 a month with privilege to buy. H. M. BURNETT, 9623 S. Hoyne-av. Beverly 2483.

TO RENT—4442 WOODLAWN—FINE 10 RM. house in splendid condition; Kenwood L. and I. C.; $100 per mo., immed. poss.

JOHN M. THOMSON, 1040 E. 43d-st. Drexel 1234.

TO RENT—7110 SO. SHORE-DR., 100X200 ft., trees, landscaped, attrac. 9 rm. house, 2 baths, reas. One blk. to lake. Responsible tenant. Owner, Atlantic 0578.

TO RENT — RESIDENCE 10 RMS., SUN parlor, h. w. heat; east of Cottage Grove av., nr. Marquette-rd.; rent $100. Thos. J. Laundy, 6240 Evans. Fairfax 1166.

TO RENT—PRAIRIE-AV., 20 RMS., STONE house; long lease; fine for sanitarium; furn. for sale. Vic. 8070.

TO RENT—HOUSES—NORTH.

TO RENT—1540 N. STATE-ST., MODERN residence, redecorated, ivory trim; view of park; 11 rooms, 4 baths; garage; $300. 1212 E. ERIE-ST., NR. MICHIGAN-AV., 2 story stone front; h. w. heat and electric; immed. poss.; straight lease; 8 rms., $750. OGDEN, SHELDON & ALGER, 127 W. Clark-st.

Division and Dearborn.

S. W. Cor. Large modern house with lawn, 60x150 ft. Ideal for open air tearoom or any select business. Poss. at once.

UPPERT REALTY COMPANY, 932 Rush-st. Superior 7238.

TO RENT—WELL KEPT HOUSE, 8 SPACIous rms.; hot water heat; new stove; 1 car garage; $125. Open for inspection all day Sunday.

PROTOPAPAS & MAZARR, 127 N. Dearborn. Central 6164.

TO RENT—14 RM. HOUSE ON SHERIDANrd., nr. Wilson; 3 baths, fine location for tea rm. or high grade bachelors' apt.; long lease if responsible party.

J. CURTO & CO., 4803 Broadway. Edgewater 1020.

TO RENT—N. W. COR. HAZEL AND BUENA Park-ter., 11 rm. brick house; poss. May 1; reasonable rent. Call Mr. Smith.

RAIBLE & WARNEKEN, 29 S. La Salle-st. Cent. 8300.

TO RENT—2511 FOSTER-AV., NR. LINcoln-av. beautiful modern 7 rm. brick bungalow; 2 baths, garage, oil burner, janitor heat, connected with garage. Call 4736 Irving Park-blvd. Kildare 6849.

TO RENT—6610 BELLEVUE-PL.; HOUSE 11 rooms 2 baths; steam heat; all in good order; for immediate occupancy. Apply Real Estate Department, The Northern Trust Co.

TO RENT—MAY 1. MOD. 8 RM. HOME. Lg. pch., No. Side, nr. lake; good trans. Call Sunday, 7623 Rogers-av. Ph. Monday Dear. 4250, or eve. Edgew. 5475.

TO RENT — MODERN HOME ON GLEN lake-av., near lake; 7 rms.; garage; $140. Glencoe 3703.

TO RENT—1342 SHERWIN-AV., ROG. PK., 10 rms., 3 baths, h. w. ht., 2 car garage. WALKER, 1335 Jarvis-av. Rog. Pk. 8180.

TO RENT OR FOR SALE—8 RM. HOUSE. 4235 S. Kenmore. Apply 1045 Argyle.

TO RENT—10 RM. HOUSE, STM. HT., ELE. II. 37 E. Oak-st. Dearborn 5963.

TO RENT—2000 DAKIN LARGE HOUSE; nr. Sheridan sta.; leaving city.

TO RENT—HOUSE, RIDGE-BLVD., 8 RMS., gar., h. w. heat. Sbel. 5500.

TO RENT—FURNISHED HOUSES.

SUBURBAN HOUSES.

We offer several desirable furnished houses of 7 to 12 rooms, located in Evanston, Wilmette, and Winnetka, for the summer or for longer periods. We should be pleased to submit a complete list upon application.

BAIRD & WARNER, INC., 640 N. Michigan-av. Superior 4120.

IMMEDIATE POSSESSION.

10 rm. house, beautifully furnished, 4 master bedrms. and maid's rm.; 1 car garage; on large cor. lot, located convenient to lake and transportation; an ideal place to spend the summer; rental $250 a mo.

ELWOOD WILLIAMS CO., 6755 Sheridan-rd. Rogers Park 6720.

TO RENT—FURN. HSE., SKOKIE VIEW. Owner provides gardener for lawns, flowers, and fruits; will plant garden for suit tenant; 6 bedrooms, 3 baths, toilet, 2 lavatories, D. R., sun and sleeping porches; garage; modern laundry; laundress available 2 days a week; player piano, victrola; 3 or 4 mos. at $450 per. Ph. Glencoe 170.

WANTED—TO RENT—HOUSES.

WANTED—TO RENT—7 OR 8 RM. FURN. house; 2 baths, in Winnetka, Hubbard Woods, Glencoe or Highland Park, as soon as possible, until Oct. 1. Call Lake View 7900 Ext. 516.

WANTED — TO RENT — MODERN BUNGAlow, 5 or 6 rms., located west of, or south on C. & N. W. R. R.; garage pref.; $75 to $90; will take good care of property. Ph. Austin 1726.

WANTED—TO RENT—BY RESPONSIBLE party, furnished home on the North Shore, for July and August; must be close to lake and open porch and grounds; will go as far North as Highland Pk. Call Rogers Pk. 7072.

Wanted—North Shore Home,

furnished, for summer months; preferably with liberal grounds; 10 rooms or more. Ph. Oakland 6063 or address D 387, Tribune.

WANTED — TO RENT — FURNISHED home, 8 to 10 rooms, in Winnetka, Glencoe or Highland Pk., for summer months; response couple. Address G 141, Tribune.

WANTED—TO RENT—9 OR 10 ROOM HSE. private family; Lincoln Park or Edgewater. No children. Best references. Phone Congress Hotel, H.-52.

WANTED—TO RENT—FURNISHED RESIdence, south of High Park; 3 fam. bedr. and sleeping porch; from June 1st and Sept. 15th. Address A G 350, Tribune.

WANTED—TO RENT—FURNISHED HOME in north Evanston, for summer; about 3 major bedrooms, slp. pch. and garage. Main 4317.

WANTED—TO RENT—FURN. HOUSE, WINnetka or Highland Park; 4 adults; 4 master bedrooms and maids' rm., for summer months; best refs. Address F 153, Tribune.

WANTED — TO RENT — 5 OR 6 ROOM cottage or flat, northwest side by mar. couple, Irving 3770.

WANTED—TO RENT—14 TO 24 RMS. FOR rooming house, elec., L, good location. Address E 187, Tribune.

TO RENT—21 RM., HEAT FURNISHED, fine for bachelor apt.; 5 yr. lease. Also 9 r., 10 r. flats, United Realty, 1455 N. Park-av.

WANTED—TO RENT—COTTAGE OR BUNgalow, 5 or 6 rms. reas. rent. Give location and rental. Address H 337, Tribune.

WANTED—TO RENT—HOUSE, 10-20 RMS., suitable for rooming house; good location. Address E 160, Tribune.

WANTED—TO RENT—HOUSE FOR YOUNG couple; rear, Kildare 3500.

WANTED—TO RENT—5 OR 6 RM. COTTAGE or house, 3 in fam.; no child. Spaulding 2057.

TO RENT—SUMMER RESORTS.

TO RENT—AT MACKINAC ISLAND, 12 RM. house with barn and carriages, outside laundry; excellent vegetable garden; beautiful quiet location. Apply 4117 Ogden-av., Chicago.

TO RENT—6 ROOM COTTAGE ON SOUTH shore, Lake Geneva; electric light, bath, screened porch, all modern conveniences; can be seen on Sunday or write H. G. CHAPMAN, 312 Dover-pl., Aurora, Ill.

TO RENT—SAUGATUCK, MICH., 4, 5, 7 RM. bungalows; nicely furn., mod. conv., elec., heat, bath, piano, screened porches; garages. Gentiles. Address P. O. Box 653, Saugatuck, Mich.

TO RENT—COTTAGES, ELECTRIC LIGHT, screened porches, all furnished. Schober's Resort, Camp Good Luck, Loon Lake, Antioch, Ill.

TO RENT—PRETTY PLACE IN COUNTRY, near Knox, with nice buildings, fruit, flowers, shrubs, and all ground wanted. Wm. P. Fletcher, Knox, Ind.

TO RENT—RM. COTTAGE ON SHORE, Lake Geneva; screened porch, mod. conv., elec. boat, garage; gentiles only; season, $500. Ph. Drexel 1508.

TO RENT—SIX ROOM HOME, COMPLETEly furnished, summer season, on fine lake, absolute privacy, excellent place for children to play. Address G 5 E 293, Tribune.

TO RENT—FURNISHED SUMMER HOMES in the vicinity of St. Joseph and South Lake Shore-dr. LOUIS S. SCHULZ, St. Joseph, Mich.

TO RENT — LONG BEACH, IND., LAKE Shore, new 7 rm. cottage, all conv., gas, elec., garage, golf season $600. Phone 6354 Ellis-av.

TO RENT—PAW PAW LAKE HOTEL, FURnished complete for 50 gu

TO RENT—FLATS—SOUTH.

7200

South Shore Drive

We have a few choice 2, 3, and 4 room apartments left in this, the most beautiful and exclusive building ever built in the South Shore district, overlooking the lake and South Shore Country club grounds. With the new motor bus line passing the door and the South Shore station of the Illinois Central only two short blocks away, the location is the most desirable on the South Side. All the apartments have Murphy In-a-Dor beds, all tile bathrooms, and built-in showers. The lighting fixtures are the most beautiful money can buy. These apartments are now ready for occupancy, which means one can save considerable on increased moving costs and also avoid the rush. Only those who can furnish highest class references will be accepted as tenants. Agent on the premises every day.

JAMES G. BARSALOUX
1501 E. 63d-st.
Hyde Park 0010.

NEW BUILDINGS
Now Ready for Occupancy.
1511-29 E. 87th-st.
One-room hotel apartments.
Northeast corner 68th-st. and Ridgeland-av.
2 and 4 rooms.
Sun parlors, fireplaces, large rooms.
$72.50-$90.00.
Northeast corner 69th-st. and Ridgeland-av.
3 and 4 rooms, in-a-dor beds.
$75-$85.
6742-52 East End-av.
2, 3, and 4 rooms, in-a-dor beds, etc.
$70-$90.
7342-46 Kingston-av.
2 and 4 rooms, in-a-dor beds.
$60-$80.
6733 Merrill-av.
6 rooms, 2 baths, sun parlor, garage, etc.

GLATT & PRICE.
6831 Stony Island-av. Dorchester 8800.

NEW APARTMENTS

ELEVATOR SERVICE.
FIREPROOF BUILDING.
220 E. Garfield-blvd., Nr. Prairie-av.
2, 3 AND 4 ROOMS.
Simplified housekeeping arrangements; regular full sized bedrooms, big closets; elevator service; carpeted terrazo corridors, fixtures; decorations and equipment like fine hotel; everything kept trim and neat; excellent transportation and located near everything worth while; cost no more than ordinary apartments.

AGENT ON PREMISES.
H. O. STONE & CO.,
1161 E. 47th-st. Oakland 1301.

PHILLIPS SHORE APTS.,
7233-61 PHILLIPS-AV.
2, 3, 4, AND 5 ROOMS.
IMMED. POSS.
Distinctive apts.; complete efficiency features; newest lighting effects; near 71st. St. 120 minutes to loop; lake, South Shore Country Club, shopping district, and school. Agents on premises. MOST MODERATE RENTALS IN DISTRICT.

McKEY & POAGUE, Inc.
7051 Jeffery-av. Hyde Park 0012.

4 ROOMS, $75.00.
5 ROOMS, $90.00.
Southwest corner 77th-st. and Ridgeland-av.
New building.
Fireplaces, built-in closets.
Pantries; outside icing; large porches.
All outside rooms.
Open for inspection.
GLATT & PRICE,
6831 Stony Island-av. Dorchester 8800.

BOULEVARD APTS.

7134 COLES-AV.
42D-ST. AND GRAND-BLVD.
1, 2, 3, 4 rm. apt., sunlight outside rms., porches, and a p. to each bldg.; Murphy beds; some; all details taken care of; light rooms, 2 baths, sun parl., sleeping porch, and garage; consists of South Shore Country Club and I. C. transportation.
GEO. C. BOUR & CO.,
2000 E. 71st-st. Midway 0877.

Constance Court Apts.,
N. e. cor. 72d-st. & Constance.
NOW READY.
3 and 4 room apartments, with Murphy in-a-door beds; ideal transportation; all light, spacious rooms. Agent on premises.
FOREST MANAGEMENT CORP.
20 W. Jackson-blvd. Harr. 6580.

NEW BUILDING,
7841-45 PHILLIPS-AV.
2 rooms, kitchenettes, in-a-door beds. $62.50.
4 rooms, $75-$80.
GLATT & PRICE,
6831 Stony Island-av. Dorchester 8800.

NEW BUILDING,
Southwest corner 69th-pl. and Harper-av.
2, 3, and 4 rooms; in-a-dor beds, etc.
Near C. transportation.
$70-$90.
GLATT & PRICE,
6831 Stony Island-av. Dorchester 8800.

SOUTH SHORE.
2235 E. 70th-st. 7006-8 Crandon-av.
Light; large, 4 rm. apts., sleep. porches and sun par.; 3 blks. I. C.; 3 to pk.; 2 to lake. $85.
GEO. C. BOUR & CO.,
2000 E. 71st-st. Midway 0877.

BOULEVARD BUILDING,
6, E. Cor. Garfield-blvd. and Halsted. 6 5-rm. flats at $60; 3 5-rm. flats at $65. This immediate decorating, steam heat, hot water, and janitor service. Apply to janitor, 5008 Halsted-st.

SOUTH SHORE DISTRICT
6 room apartment, 2 baths, with marble shower; sleeping porch and sun parlor; large light, well ventilated bedrooms; $1450; 1-car garage space if desired; flat at Marquette-rd. and Jeffery-blvd.
TO RENT—NEW CORNER 48TH-ST. AND St. Lawrence-av., 3 and 5 rooms, $52.50 to $70.
SCHMIT & WATT,
30 N. Dearborn-st. Central 6680.
364 E. 43d-st. Kenwood 0236.

4605 WOODLAWN-AV.

High grade 6 room apartments, 2 baths, fine building; choice neighborhood; possession May 1. See janitor. Randolph 1444.

2, 3, AND 4 ROOMS.
6724-28 Cornell-av., kitchenettes, in-a-dor beds, etc.; very desirable; $70 to $82.50.
GLATT & PRICE, 6831 Stony Island-av.
Dorchester 8800.

SO. SHORE 4 RM. APT.
7431-49 Kingston-av., in-a-dor bed; kitchenette rooms; pass. at once.
MIDWAY 0050. 2336 E. 71st-st.

TO RENT—4520-4 VINCENNES-AV.—NEW 4 and 5 rms., stm. ht., modern; $70 to $80. Also 4 rms., unfurn.; $50. 67th-st. and Vincennes-rd. Call 8402 Maryland-av. 3d. floor rear. Phone Midway 3856. See janitor, 6301 S. Halsted, or 111 W. Washington-st.

9 ROOM APARTMENT.
The finest, lightest on South Side for the money; 3 baths, lawn, flowers, private garage. 4628 Drexel-blvd. Ph. Drexel 0680.

IMMEDIATE POSSESSION.
928 Hyde Park-blvd. 3d floor, 9 rm., apt., 2 sun parlors, 3 baths, living room and din. room, fireplace. Phone Drexel 0035.

BEAUTIFUL KENW'D APT.
SUBLEASE—UNFURNISHED—7 ROOMS.
CALL MONDAY, MAIN 1970.

TO RENT—HIGH CLASS 6 ROOM MODERN apt., large light rooms; 2 porches and all conveniences; location to right parties. Lease and reference required. 4046 South Peoria. Wentworth 1436.
TO RENT—1119 E. 43D-ST. 2D FLOOR, 7 rms., over drug store, suitable for doctor's office, $100.
WHITESIDE & WENTWORTH, 1129 E. 63d.
TO RENT—1015 E. 43d-st., 3 RMS., 1ST floor, rear; steel ceilings, $1150. 634 WHITESIDE & WENTWORTH, 1129 E. 63d.
TO RENT—4 RM. MOD. APT.; 2ND FLR.; 6214 Ellis-av.; $77.50; ref. req. Phone Dr. 0012.
TO RENT—5 RMS., 2ND FLR., NEWLY DEC. $60. 6006 Eberhart-av. H. F. PECK.
TO RENT—7248 HALSTED-ST.—4 ROOMS, modern, stm. heat; $75. Call 1776 Normal-pkwy.
TO RENT—2 RM. APT., ALL MODERN, 229 Block, 5533 Marsland-av.
TO RENT—2 5 RM. APTS. AT 536 W. 66TH-st. nr. Normal-blvd.; $60 and $70.
TO RENT—4 ROOM STEAM HEAT APT.; 653 E. Marquette-rd.; reasonable rent.
TO RENT—438 E. 49TH-ST., 7 RMS., steam heat. Prospect 4139.
TO RENT—1139 HYDE PARK-BLVD.—Large, light, 4 rms., $55. 3 rms., $45.
TO RENT—MOD. APT., 3 ROOMS, $65. 6640 Maryland-av.

TO RENT—FLATS—SOUTH.

Shore Drive Apartments

7201-19 YATES AVE.
3 AND 4 ROOMS. 4 ROOM APARTMENTS HAVE 2 BEDROOMS. $75 TO $100. ONE BLOCK SOUTH OF SOUTH SHORE COUNTRY CLUB, 1 BLOCK SOUTH OF NEW MOTOR BUS LINE, 1 BLOCK SOUTH OF ILL. CENTRAL SOUTH SHORE STATION, 112 TRAINS DAILY, 11 CTS. FARE, 28 MINUTES TO RANDOLPH-ST. ONE OF THE MOST COMPLETE, IDEALLY LOCATED, FIREPROOF APARTMENT BUILDINGS IN CHICAGO.
THESE APARTMENTS ARE NOW READY FOR OCCUPANCY. OFFICE OF BLDG. OPEN 9 A. M. TO 9 P. M.

NEW BUILDINGS

5469-79 Everett-av., 3, 4, 5 rooms, overlooking lake, 2 blocks to I. C. express, Jackson Park, etc.; ready now; rent $90 to $135.00
5 s. corner 54th-st. and Drexel-av., 4 large rooms, fireplace, bookcases, etc.; ready May 1. ..... $80-100.00

THREE ROOMS.
5037 Dorchester-av., 1st west..... 75.00
4961 Lake Park-av., new bldg..... 80.00
FOUR ROOMS.
5462 Woodlawn-av., 1st apt..... 75.00
FIVE ROOMS.
1525 E. 54th-st., 3d..... 50.00
1271 E. 52d-st., 1st and 2d..... 75.00
5205-7 Woodlawn-av., 1st and 2d..... 75.00
5341 Woodlawn-av., 1st 85.00
1214 E. 54th-st., 2d 90.00
SIX ROOMS.
5469 University-av., 1st and 2d..... 75.00
5007 Blackstone-av., 1st 67.50
4961 Lake Park-av., 1st, 2 baths, sun parlors, inc. garage 175.00
1209 Madison Pk., 1st apt., new bldg. 235.00
SEVEN ROOMS.
5907 Blackstone-av., 2d and 3d..... 70.00
5483 Harper-av., 2d 85.00
5217 Greenwood-av., 3d, 3 baths, sun parlor, inc. garage 165.00
5336 University-av., 3d, sun parlor, garage 225.00

McKEY & POAGUE, Inc.
1463 East 53d-st. Hyde Park 2799.

McKEY & POAGUE, Inc.
4701 Drexel-blvd. Drexel 2200.
POSSESSION MAY 1ST.
3 ROOMS.
6034 Clyde-av., 1st, in-a-door bed, S.P. $85.00
4740-48 Greenwood-av., new bldg.; ready May 1; dining-kitchenettes in 3 rms. 85.00
6030 Clyde-av., 1st, in-a-door bed..... 85.00
6 ROOMS.
4739 Ingleside-av., 3d, 2 baths, sun parlor 125.00
4745 Ingleside-av., 3d, 2 baths, sun parlor 125.00
7 ROOMS.
5101 Drexel-blvd., 1st, 3 baths, sun parlor 175.00
4719 Ellis-av., 2d, 3 baths, sun parlor 175.00
822 E. 45th-st., 1st, 2 baths 90.00
8 ROOMS.
4751 Forrestville-av., 2d, 2 baths... 125.00
4735 Drexel-blvd., 3d, 3 baths, sun parlor 200.00
4737 Drexel-blvd., 2d, 3 baths, sun parlor 225.00

TO RENT—3 RMS., 5430 PRAIRIE, IN-a-dor bed, s. p., 1st fl. $70
4 ROOMS.
5317 Calumet, 3d flrt. $67.50
1423 W. Garfield-blvd., 2d..... 70
4902 Prairie, 3d 60
5007 Forrestville, 2d..... 65
5 ROOMS.
718 E. 50th-pl., s. p., 1st..... $100
4802 Prairie, 1st $62.50
7 ROOMS.
4410 Grand-blvd., s. p., 2 baths, 3d..... $130
5906 Indiana, 2d..... 80
4352 Indiana, 3d..... 65
8 ROOMS.
4831 Prairie, 3d..... 75

WM. KIRK & CO.,
302 E. 55th-st. Kenwood 0337.
404 E. 31st-st. Oakland 0905.

1615 HYDE PARK-BLVD.
CORNER APARTMENT,
6 ROOMS, 2 BATHS.
RENTAL $175.
Superior appointments; specially constructed; all outside rooms; extra desirable location; opposite Chicago Beach hotel; 1 block to lake, surface lines and I. C. railway, 8 minutes to loop.
T. D. O'HERN & CO.,
5303 Hyde Park-blvd. Hyde Park 7000.

BOULEVARD APTS.

42D-ST. AND GRAND-BLVD.
1, 2, 3, 4 rm. apt., sunlight outside rms., porches, and a p. to each bldg.; Murphy beds; some; all details taken care of; light rooms, 2 baths, sun parl., sleeping porch, and garage; consists of South Shore Country Club and I. C. transportation.
GEO. C. BOUR & CO.,
2000 E. 71st-st. Midway 0877.

SCHENDORF & BOENICKE,
953 E. 47th. Kenwood 1610.

5825 BLACKSTONE-AV.
10 room apt., 4 baths, sun parl., and inclosed slp. pch., in one of the finest small apt. buildings in Chicago; elec. elev., private laundries; all rooms have southeast exposure; 3 blks. to Chicago university, 1 blk. to C. E. car, Midway park; possess. May 1. Can be seen by appointment only.
ALVIN H. REED & CO.,
Harris Trust Bldg. Rand. 2466. State 7528.

NEW 4 AND 5 ROOM APTS.,
7514 CORNELL-AV.
Beautiful, light sun parlor apts., large living rooms, excel. trans., 4 rooms at $75. 5 rooms at $92.50. Agent on premises.

McKEY & POAGUE, Inc.
7051 Jeffery-av. Hyde Park 0012.

4735-37 DREXEL-BLVD.
Sun parlor, 2 baths, private garage, in detached 3 apt. bldg., 6039 Ogden-av.; convenient to Illinois Central, South Shore Country Club and Jackson Park; available June 1. For full information call Midway 6000. Mr. Mitchell.

53d and Greenwood-av.

S. w. corner, 4-5 rms., sun parlor; highest type. Janitor on premises.

APTS., SOUTH SIDE.
beautiful 4 room sun parlor apts., stm. heat, convenient to steam and surface trans., in good location; rental $70 and $75.
WADE F. McNAMARA & CO.,
344 S. 71st-st. Stewart 4041.

5552 EVERETT-AV.

Beautiful, modern 10 room apt., corner, 3 baths; May 1; $300.
W. K. YOUNG & BRO.,
55th and Blackstone. Hyde Park 0997.

TO RENT—FOUR ROOMS—
100 E. 44th-st., 1st and 2d..... $65
111 E. 44th-st., 1st..... $65
FIVE ROOMS—
113 E. 44th-st., 2d..... $75
GLOBE REALTY CO., 127 N. Dearborn. Central 4019.

TO RENT—4 AND 6 RM. APTS., $50-$75; 1 block to Jackson, 2 blocks to I. C. and L. stations; new oak floors. Steam heat; electricity. Newly decorated. MRS. ECKHARDT, 2d apt., 6339 Harper-av.

5507 HYDE PARK-BLVD.

6 rms., 2 baths, 1st apt..... $150
W. K. YOUNG & BRO.,
55th and Blackstone. Hyde Park 0997.

APARTMENT FOR RENT.
5210 S. Park-av., 1st floor, 8 rooms and 2 baths, extra lav. and back porch, $90. 5208 S. Park-av., 1st apt. Oak. 4020.

NEW, MOVE RIGHT IN.
1315 E. 62d-st., 3d, 5 rooms, sun parlor; $110.
TO RENT—FLAT ON S. S.; 2D APARTment, 5 rooms, sun parlor and sleeping porch; steam heat. Apply 1st apartment, 6219 Dorchester, 6019 W. Garfield-blvd.
TO RENT—4 LARGE LIGHT RMS. $60-$65. 1171 E. 62d-st. REAL ESTATE MANAGEMENT CORP., 111 W. Washington-st. Main 2603.
TO RENT—6159 CHAMPLAIN-AV., VERY choice 5 rm. apt., corner bldg., all outside rooms, plenty closet space; near park and L; best neighborhood and many conveniences; rent $85.
TO RENT—PEORIA-ST. NR. 78TH, 7 RMS., 3 bedrms.; 2d apt.; high grade; all light, airy rms.; will clean; $85; May 1st. See 7744 S. Halsted.
TO RENT—4, 5, 6, 7, AND 8 RM. APTS. 6311-13 Drexel-av., $65 to $110. Agent on premises 2 to 5 p. m. Sun. CHAS. G. HICKS, 5 N. La Salle-st. Franklin 5430.
TO RENT—MODERN 5TH. FLR. APT. 2 bk. I. C. and Cott. Grove surf. line. 6115 S. Indiana-av. 111th-st. Pullman 0349.
TO RENT—1 ROOM, 2 ROOM AND 3 ROOM kitchenettes, 6734 Chappel; best center on south side. Call Midway 6303.
TO RENT—BEAUTIFUL 4-5 RM. SUN PAR. apts. in Woodlawn at low rental on account of large size. Phone Hyde Park 0048; to $85, br. good trans. and shp. Fair. 0048.
TO RENT—6200 FLAT; ST. H. ELEC. refs. req.; all for $60; will decorate. 2953 S. Michigan-blvd.
TO RENT—CHOICE 4 RM. APTS., WALL bed, newly dec.; poss. May 1; $75. 6231 Drexel.
TO RENT—5 RM. MODERN FLAT, $80; new bldg.; ready May 1. Fairfax 3350. 1st floor.
TO RENT—6548 UNIVERSITY-AV., 7 RMS., 3d floor; light; steam; $77.50.
TO RENT—5 RM. APT., 1ST FLR., HIGH class, Ellis nr. 44th. Oakland 4812.
TO RENT—7 LT. RMS., 3D FL., MOD., ST. ht., 4926 Champlain-av. Drexel 5728.
TO RENT—LIGHT, SUNNY 2D FLR. 5842 YALE-av., $70. Decor. to suit. Main 3730.
TO RENT—7803 CORNELL-AV., NEW 4 RM. flat, M. bed; sun porch; $60.

TO RENT—FLATS—SOUTH.

HYDE PARK APTS.

NEW BUILDING.
5126 Dorchester-av., 4 rooms, finished in French gray and mahogany; tile baths with shower; in-a-dor beds; 2 blocks to 53d-st. I. C. R. R., and lake..... $100-$110

1418 Hyde Park-blvd., 2d.
10 rms., 3 baths, sun parlor and sleeping porch; living and dining rooms in front; detached bldg. on 75 ft. lot; ultra high grade, at $400

5434 Hyde Park-blvd., 1st, 8 rooms, 3 baths, sleeping porch, living and dining rooms in front..... $235

5316 Hyde Park-blvd., 1st, 8 rms., 3 baths, sun parlor, living and dining rooms in front..... $200

5470 Hyde Park blvd., 1st, 7 rooms, 2 baths $150

5518 Cornell-av., 3d, 4 rooms..... $ 95

1363 E. 52d-st., 1st and 3d, 6 rms., 2 baths, sun parlor..... $145

1120 E. 47th-st., 2 and 3 rms., with kitchenette; private tile bath; front and rear porches..... $60-$ 70

4721 Ingleside, 6 rms., 2 baths, sun parlor $125

KYLE & BENDFELT,

Fairfax 3071. 1506 E. 53d-st.

BEAUTIFUL

New Bldg in Hyde Park,
NEAR PARK, SCHOOL, UNIVERSITY, STORES, BUS AND SURFACE LINES.
4 ROOMS.
2 BEDROOMS AND 4 BIG CLOSETS, WALL BED, EXTRA LARGE LIV. ROOM, $90 TO $100.
5 ROOMS.
WALL BED AND UNUSUALLY LARGE LIVING ROOM, FIVE AND SIX CLOSETS AND PANTRY, $90 TO $110.
THESE APTS. ARE UNUSUAL BECAUSE OF THEIR CHEERFULLY DECORATED AND EFFICIENTLY LAID OUT ROOMS. SEE AGENT AT
5465 INGLESIDE-AV.

SOUTH SHORE.
7108 Merrill, 1st, West; gas free; 2 r. $365.00
7108 Merrill, 3d, West; gas free; 2 r. 55.00
7110 Merrill, 3d, West; 3 r. 75.00
7114 Merrill, 3d, East; gas free; 3 r. 70.00
2354 E. 70th, 1st, 10-A sub., 3 rooms.. 80.00
7118 Merrill, 3d, East; gas free; 4 r. 87.50
2035 E. 72d, 2d, new, 6 r., 1 bath..... 125.00
1960 E. 72d-pl., 2d, 6 rms., 1 bath..... 90.00
6845 Merrill, 3d, gar., 6 rms., 2 baths. 200.00
6848 Merrill, 2d, 6 rms., 2 baths..... 125.00
7037 Jeffery, 2d, 6 rms., 2 baths..... 125.00
6841 Crandon, new 3 apt., gar., 6 r., 2 baths 225.00
6836 Clyde, new 3 apt., bldg., 6 r., 2 b. 250.00
6851 Crandon, new 3 apt., bldg., 6 r., 2 baths 250.00
6848 Merrill, 2d, 6 rms., 2 baths..... 125.00
7037 Jeffery, 2d, 6 rms., 2 baths..... 125.00
6841 Chappell, 1st, heated gar., 6 r., 2 baths 175.00
7025 Clyde, 3d, 6 rooms, 2 baths..... 125.00
7311 Oglesby, 3d, 7 rooms, 2 baths. 160.00

GEO. C. BOUR & CO.,
2000 E. 71st-st. Mid. 0877.

Whiteside & Wentworth

8 S. Dearborn-st. Central 2067.
1129 E. 63d-st. Hyde Park 1300.
THREE ROOMS.
3866 Ellis-av., kitchenette ..... $50 to $65.00
FOUR ROOMS.
1241 E. 44th-pl., 1st flat..... $62.50
121 E. 49th-st., 3d flat..... 55.00
5419-B University-av., 1st flat 67.50
FIVE ROOMS.
4247 Cottage Grove-av., 2d flat $42.50
SIX ROOMS.
1017 E. 43d-st., 3d flat..... 65.00
4805 Calumet-av, 3d flat..... 90.00
848 E. 64th-st., 1st flat..... 75.00
SEVEN ROOMS.
5485 Kenwood-av., 3d flat..... 65.00
EIGHT ROOMS.
1025 E. 43d-st., 2d flat, corner 100.00

6437-41 KENWOOD-AV.

2 and 3 Room Apartments.
2 rm. apts. have large living rm., sun parlor, large kitchen, bath, large closets. Murphy bed; $65 to $75; 3 rm. apts. have large living rm., sun parlor, beautiful dining rm., large kitchen, bath, large closets. 2 Murphy beds. All rms. large and light. $80.
Phone
ALVIN H. REED & CO.,
111 W. Monroe-st. Rand. 2466. State 7528.

THE KENWOOD,
47th and Kenwood,
is noted for the ideal family hotel. The home spirit radiates throughout. We have vacant 2 and 3 room unfurnished apartments, all light, spacious rooms and closets. You owe it to yourself to see this beautiful home like apartments before you decide on your new home. Located one block from 47th-st. and L. sta., 15 minutes to loop; surface cars pass the door.
Phone Oakland 1600.

W. K. YOUNG & BRO.,

55th and Michigan-av.
Phones: Wentworth 0844-0845.
TWO ROOMS.
5504 Michigan-av., sun parlor $72.50
FIVE ROOMS.
5656 Indiana-av. 72.50
127 W. 74th-st., corner Perry-av..... 85.00
5033 Evans-av., 3d 70.00
SIX ROOMS.
5745 Indiana-av., 1st floor 90.00

4605 WOODLAWN-AV.

Detached, south exposure, 3d floor, 6 rms., 2 baths, large closet, front porch, modern in detail; $85; for May 1st. Key at
SCHENDORF & BOENICKE
953 E. 47th-st. Kenwood 1610.

MICHIGAN-AV. & 69TH-ST.
S. W. cor., $65, mod. 4 rms., sun parlors; in-a-dor beds. Agent at bldg. or
JOHN F. WALLACE & CO.,
32 W. Washington-st.
Central 5609.

SHEPHARD APTS.,
70TH AND PAXTON-AV.
New 4 and 5 rm. apts., ready May 1. Agent on premises.
E. J. BLAKE, 1922 E. 71st. Mid.w-av. 6793.

4240-48 MICHIGAN-AV.

Elegant, up to date 2, 3 and 4 room apts. with sun porches, $50 to $75 p. m.
SCHMIT & WATT,
43d and Grand-blvd. Kenwood 0236.

TO RENT—4003 ELLIS-AV., BEAUT. 2, 3 and 4 rms., high class apts., fur. I. C. and Kwd. sts., S. S. L. exp. serv.; stm. ht., in-a-dor beds, balconies, dressing rms., some sun parlors; very moderate rents. See jan. or Robt. F. Shanklin & Co., 111 W. Washington-st.

TO RENT—KITCHENETTE APARTMENTS, 1 or 2 rooms, conveniences of 3 and 4 rms.; door beds; blk. to Jackson Park L and 53d-st. station; $30 and $35. 6341 Harper-av. Rent $25 to $60. Possession now. Ackley Bros. Co., 1447 E. 63d. H. P. 0100.

TO RENT—4612-26 LAKE PARK-AV.; 4 rms., outside ht.; blk. from I. C. and sur. lines; stm. ht. rms., $75.
H. O. STONE & CO.
Oakland 1301. 1161 E. 47th-st.

TO RENT—7153 AND 57 EUCLID-AV., HIGH grade apts.; 5 rms., 2 baths; rent $125; 1 blk. to Bryn Mawr I. C. station, 1 blk. to 73d-st. surface. Agent on premises or Jenno Drexel 0035.

TO RENT—3703 S. WELLS-ST., MOD. 2D apt., 7 rms., 2 bath, shower, new, dec.; $80 mo.; also private br. garage; h. water, elec. ref., $13 mo.; adults. Apply Curry, 5444 Went.-av. Phone Yards 0191.

TO RENT—4521 MICHIGAN-AV., 3D APT., stm. ht., electric, 2 baths, $110.
700 E. 36th-st., 6 rms., stm. ht., elec.; $55.
E. E. Baldwin Agency & Loan Corp., 3450 Indiana. Douglas 1030.

TO RENT—3, 4, AND 5 RM. APTS. IN NEW buildings; everything up to date; ideally located; 1 block from Ill. Cent. 39 street cars. Agent on premises. H. W. JOHNSON, 415 E. 111th-st. Phone Pullman 0540.

MODERN 5 RM., 3D APT.
To Rent—6456 Dante, nr. Jack. Pk., I. C. L. surf., lg. clos., tile bath; priv. pchs.

6 LGE. RMS., 2 BATHS.
5321 Woodlawn-av., front, rear porches. Extra conveniences; poss. $110. 3 rm. apt.
TO RENT—BRIGHT SUNNY APT., 6 RMS., 2 baths, in high grade 6 apt. bldg., 2129 Prairie-av. H. H. HARPER & CO., Randolph 4554.
TO RENT—2 RM. KITCHENETTE; $60; very desirable; nr. I. C. and lake. Immediate occupancy. Call 7. S. McKEOWN, Central 7950.
TO RENT—5 RM. 3D APT. VERY DESIRable; 1 blk. I. C. and Kenwood; 2 blks. to L.; 1 block from Jackson Pk. golf links. See janitor.
TO RENT—5 LARGE NEWLY DEC. SUNNY rms. with fine new private bath, steam, hot water, good trans; exclusive neighborhood; adults only, $80. 4340 Ellis-av. Drex. 4025.
TO RENT—BEAUTIFUL 5 ROOM SUN PARLOR apts. in Woodlawn at low rental on account of large size. Phone Hyde Park 0048; to $85, br. good trans. and shp. Fair. 0048.
TO RENT—6200 FLAT; ST. H. ELEC. refs. req.; all for $60; will decorate. 2953 S. Michigan-blvd.
TO RENT—CHOICE 4 RM. APTS., WALL bed, newly dec.; poss. May 1; $75. 6231 Drexel.
TO RENT—5 RM. MODERN FLAT, $80; new bldg.; ready May 1. Fairfax 3350. new front.
TO RENT—504 E. 47TH-ST., FLAT 9-C; 1 rm., kit., bath, pvt. elec. ht., sun, water; immig. rm., stm. ht., elec. ht., sun, water; immig. rm., stm. ht., elec. ht., sun, water; immig. rm., stm. ht.,

TO RENT—FLATS—NORTH.

4 RMS., $75.
MOVE IN TOMORROW.
New bldg., 1633-37 No. Shore-av. Agent on premises.

7021-35 SHERIDAN-RD.
New bldg., cor. of Greenleaf-av., 4 and 5 rms., ivory trim panel dining rms.; 1 blk. to lake and beach; 2 blks. to L sta. Immed. poss. Rent $88 to $135.

7068-7070 ASHLAND-BLVD.
4 large rms., extra in-a-dor beds, ivory trim panel dining rms.; reasonable rent.

1744 JARVIS-AV.
2 rms. and kitchenette in front of bldg.; nr. Jarvis L.; rent including gas and electric light, $65.

4505 CLIFTON-AV.
4 large rms., nr. Wilson-av. L. Reasonable rent.

6408 N. CLARK-ST.
4 rms., steam heat; if taken at once, $55.

1618-24 COLUMBIA-AV.
New bldg., just e. of Clark. 4 and 5 rms., extra in-a-dor beds, ivory trim, panel dining rms. Immed. poss. Rent $55-$115.
SCHOENLANK & RICHTER,
6530 Sheridan-rd. Rogers Park 7100.

NEW COURT BLDG.
2 AND 4 ROOMS
READY MAY 1ST.

36 modern 2-4 room apts., 2 rooms consisting of a large living room, wall bed and dressing room, combination kitchen and breakfast room; 4 rooms have wall bed in living room. The location is excellent; convenient transportation on Sheridan-rd., bus line, surface cars, or elevated; high class garage facilities.
2 Rms., $70; 4 Rms., $90.
AGENT ON PREMISES.
ALDINE COURT APTS.
734 to 748 Aldine-av.
2 BLOCKS NORTH OF BELMONT-AV.
PHONE BUCKINGHAM 4900.

NEW SMALL APARTMENTS
2, 3 AND 4 ROOMS.
NORTH EDGEWATER.
GLYNDALE APARTMENTS,
6035 Winthrop-av., at Glenlake.
A building of quality; represents the latest in apartment house planning; now ready for occupancy.
AGENT ON PREMISES.
H. O. STONE & CO., AGENTS.
4737 Broadway. Edgewater 1700

ROGERS PARK.
NEW BUILDINGS.
If you want 2, 3, 4, and 5 room efficiency apts., see new bldg. at rental of $62.50 to $80. or see the best apts. in Rogers Park at 1700 Juneway-terrace.

ALSO
extra fine 5 room apts., sun parlors, side lights, French paneled dining rooms, etc., in new buildings at Ridge Boulevard and 422-28 George-st.; $100 to $115 per month.
MATTESON & CONRAN,
Central 6680. Rogers Park 5025.

NEW APTS., $60.00,
6341 TO 6349 MAGNOLIA-AV.
Just south of Devon-av. and close to Lowden, Granville L. sta., motor bus, and surface lines; near the lake; very attractive and complete 2 arm. apts. with Frigidaire, Exclusive lobby and stair hallways. Free gas included in rent. Mr. Donahue, agent, on premises, or apply to
BAIRD & WARNER, INC.,
4550 Broadway. Edge. 0160.

AT LAKE.
Beautiful high grade 4 rm. apt., sun parlor, porch, water's edge, boating; finest location in Rogers Park; genteel pvt. res.; 1 or two adults; rent $90; or, on community plan $55.33; small initial payment, balance monthly. You own your own apt. Also large 5 rm. sun parlor apt., large porch; Evanston L to Jarvis sta. 1219 Jarvis, 0-0482, walk to lake.

W. K. YOUNG & BRO.,
824 IRVING PARK BLVD.
ROGERS PARK VIEW 1107.

TWO ROOMS.
7756 Eastlake-terr., A1 vacant.....$ 70.00
7730 Eastlake-terr., A1 vacant..... 90.00
7740 Eastlake-terr., A1 vacant..... 75.00

ROGERS PK., 4 TO 6 RMS.
4 and sun parlor, 3d, 1516 Arthur.....$75.
4 rms., Murphy bed, corner apt., 3d.....$75.
4 rms., sun parlor, Bryn Mawr and Rosedale; $90; 1 unfurn. apt. facing park, adjoining, $100. Pratt-Hoyne, 1740 Pratt-blvd.; $95-$110.
4 rms., sun parlor, 2d, Glenwood; $110.
MICHAELSEN & DAHL, 6051 Sheridan-rd.
4 rms., sun parlor, 2d, 1401 Morse-av.
TO RENT—3, W. COR. GREENVIEW AND this modern bldg., 2 blks. from Morse-av. L; 4 rms., sun parlor, 2d, $75; 3 rms., sun parlor, 1st, $60; agent on premises. Or phone Rogers Park 6830.
TO RENT—4 AND 5 RM. UNFUR. APTS., gas, elec., windows cleaned inside and out; rent reasonable. Apply Janitor, 6630 Sheridan-rd.
TO RENT—LINCOLN PARK DISTRICT, 619 Belden-av., 2d apt., 7 rms.; elec.; stove; $70.
TO RENT—3 large rm. apts., 2d fl., $50; 4 rm. apt., 3d fl., $60. 1100 Irving-park-blvd.
TO RENT—5 rm. apt., 2d fl., $60. 1100 Irving-park-blvd.
TO RENT—4 RMS., SUN PARLOR, $70

TO RENT—FLATS—WEST.

TO RENT—4 AND 5 RMS., IN THE COLUMbus Park Mansions [new bldg.], b. s. cor. central and Gladys-av.; all tile bathrooms, sleeping porches, in-a-dor beds; surface and L transp. This building is opposite Columbus park, which puts the golf links and the largest swimming pool in Chicago at your door; poss. April 1 and May 1. Agent on premises Sunday from 2 to 6 p. m.

For immediate possession, several 4 room apts. in the Austin-Oak Apts. [new bldg.], n. e. cor. Austin-blvd. and Erie-st.; tile bathrooms, shower, cab-nettes; all large, light, airy rooms; agent on premises daily from 2 to 6 p. m.

4 and 5 rooms in Mayhu Apts., n. e. cor. Layfield-av. and Huron-st.; all large, light, outside rooms; fireplaces, bookcases, modern appointments; L transp.; rents reasonable.

For particulars apply
F. HILL & CO., Inc.
Austin 0131. Oak Park 133.

POSSESSION MAY 1.

3 ROOMS.
603 Kenilworth, 2d $65
900 Washington 65

4 ROOMS.
843 N. Kedzie, 3d 70

5 ROOMS.
111 S. Kedzie, 3d 75
101 Kenilworth, 2d 75

See janitor or call.

K. R. BEAK & CO.,
111 N. Dearborn-st. Central 4822.

MAPLE MANOR APTS.

Several 4 room apts. with sun parlors; newly decorated; appointments excel. trans. 138-50 Washington-blvd., Oak Park. Agent on premises or see janitor.

For rent or for sale; apply
F. A. HILL & CO.,
Inc.,
5636 W. Lake-st.
Austin 0131. Oak Park 133.

TO RENT—THESE FINE APTS:
305 Austin-blvd., 2 rms., $60.
307 Austin-blvd., 3 rms., $70.
309 Austin-blvd., 4 rms., $95.
4807 Park-av., 2d., 4 rms., $65.
9 N. Parkside-av., 2d., 4 rms., sun p., $75.
5119 Washington-blvd., 3d., 4 rms., $75.
5301 Washington-blvd., 3d., 6 lg. rms., $105.

C. W. DROLLINGER & SONS,
Austin 0862. 4807 Madison-st.

PARKSIDE APTS.

CENTRAL PK.-BLVD. AND MADISON.
3 and 4 rm. apts., in-a-dor beds.
5 rooms with sun parlor.

Overlooking Garfield Park.
Finest appointments throughout.
Agent on premises.
H. V. SURPLEE,
Nevada 6804.

WATSON APTS.

Attractive prices, May 1st. Cor. Jackson and Central Park-blvds.: 1, 4 rm., incl. sip. pch., 3 rms., priv. rear porch; 2 rms., 2 baths, all over the park; 2 rms., 2 baths, in-dor beds; most excel. jan. serv., entire west side; owner on prem. Gentiles. Keckle 0170.

ALL LGE. OUTSIDE RMS.

Choice apts., now ready. Must be seen to be appreciated. Large sun parlors. 4-5-6 rms. [contain 2 and 3 sleeping rooms]. Best transp. or shooting out Wash.-blvd. $33 to $100. 4678 West End [Randolph], 2d fl. all day.

NEW BUILDING,

4810-4827 W. ADAMS-ST.
2 ROOMS, BATH, KITCHENETTE.
MODERN EVERY PARTICULAR.
GAS FURNISHED.
WHITESIDE & WENTWORTH,
8 S. Dearborn. 3233 Madison.

NEW GOLFMOOR,

3341-49 Warren-av.
At Garfield park, new 3, 4 and 5 rm. apts.; open for inspection.
ROSENBERG-FER & CO. Agents,
703 S. Kedzie-av. Ph. Kedzie 1693.

TO RENT—6 ROOMS, SUN PARL. AND IN-closed sp. porch, 2d apt., 3217 Washington-blvd.; $110.
5 rooms, steam heat, 122 S. Homan-av., 3d apt.; rent $75.

TYRRELL & CO.,
3112 Madison-st. Kedzie 1791.

TO RENT—OAK PARK, 4 RMS. REASONable; adults; 1 blk. Lake Theater; 343 Lake-st. Harvey-av. 1st and 2d; 1 blk. from Lombard L sta. See janitor.

HOWE & ORR CO.,
82 W. Washington-st. Rand. 6916.

TO RENT—WESTMOND BLDG.,
Cor. West End and Lasalle.
3 and 4 kitchenettes, with sun parlors, $57.50 to $75.

Janitor, 7107 Austin.

TO RENT—3122 WASHINGTON-BLVD., 3RD and floor, 6 rooms and sun parlor. Also physician's office of 3 rooms, first floor, in private garage.
WHITESIDE & WENTWORTH, 3233 Madison.

TO RENT—2 4-RM. FLATS, 2D AND 3D floor; electric light, gas, bath, porch; 1 blk. from L and surface. 1656 W. Indiana-st.

TO RENT—TWO ROOM APARTMENTS, 3001 Wash.-blvd.; private light, gas furnished; $55 and $62. Sunday 2 to 4 p. m. Office on premises. Nevada 9570.

TO RENT—JUST NEW 5 RM. APT., 1826 Monroe-av., South Oak Pk.; very desir. rental; $65. Call MR. BLACK, Dearborn 8112.

TO RENT—BEAUTIFUL NEW 4 ROOM APT. Lge. sunparlor at 5906-8 Washington-blvd. See Mgr. 1st. FORD, BELLOCK & CO., 58 Madison-st., Oak Park. Austin 1846.

TO RENT—4-ROOM BUNGALOW, 3 AND 4 rms. steam heat, newly decorated; $30-$40. W. S. SUPPLEY & CO., 38 S. Dearborn. Rand. 6900.

TO RENT—4753 PARK-AV., 2D FRONT; high class 2 room apt. in 2 yr. old bldg.; in-a-dor bed; excel. rental; $60. Call on GOTSCHALK, Franklin 2800.

TO RENT—1204 S. OAKLEY-AV., 5 RMS.; all to suit; with offices on cor.; stm. ht.; hdwd. flrs.; rent reas. to right party. Call Mr. Cobbs, or P. Shanklin & Co., 111 W. Washington-st.

TO RENT—MAY TO OCT., ATTR. FURN. 4 rm., screened porch; vic. of 50th and South Park; pass May 15; refs. exchanged. Englewood 4546.

TO RENT—5326 HYDE PARK-BLVD., 1ST. to desirable party, beaut. furn. most attr. loc., 6 rms., 2 baths, fine view lake; June 1 to Sept. 15; $250. Hyde Park 1490.

TO RENT—4334 ELLIS-AV, 3, 4, 5 ROOM flats, attractively furn.; every home comfort; unexcelled trans.; 1 blk. L; rent reas. Call Evanston 2822.

TO RENT—MAY 1 TO OCT. WELL FURN. completely equipped 4 room apt. Very large living room and sun parlor. Phone from L. 6656 Minerva-av. Hyde Park 3521.

TO RENT—5502 HYDE PARK-BLVD., 1ST floor, 7 rooms, screened porch; 2 blk. from Jackson Pk.; sun and beaches; convenient to bus lines and all trans. Midway 1433.

TO RENT—NICELY FURN. 2 RM. APT. ALL elec. appliances; $50. NEW HIGHLAND APT., C. and bus line; rees. Call Sunday or eves. 5316 Cornell, Apt. E-1.

TO RENT—WANTED — YOUNG COUPLE TO share beautiful 5 room corner; also wife; couple employed; references. 6658 Minerva-av. 1st.

TO RENT—E. 67TH-ST., FURN. 1 ROOM kitchenette apt., 6 months' lease. Call South Shore 6385.

TO RENT—2 RM. APT., 2 IN-A-DOR BEDS, kitchenette and bath; corn. trans.; light and cozy. Kenwood 2448. 4757 Lake Park-av.

TO RENT—4 RM., 3RD, MODERN, CLEAN, light desirable; $60; L. or L trans.; piano; refs. 7116 Harvard-av.

TO RENT—SUN PARLOR, 5513 CORNELL-av., 6 rm. apt., nr. lake, Jackson Pk., 1 C.; adults. Midway 3181.

TO RENT—SUNNY 4 RM. FL. READY FOR housekeeping; 1 blk. L. nr. Wash. park; $85 mo. 6204 S. Park-av.; apt. 2d.

TO RENT—FURN. 4 RMS. AND BATHS. SUN par.; ideal loc.; unusual value; May 15th to Sept. 15th. Call weekdays, Kenwood 6912.

TO RENT—3 RM FURN. PARLOR FOR light housek., 1½ blks. from C. R. R. Add. 1401 E. 80th-st. Telephone Fairfax 4521.

TO RENT—3 RMS. WITH SUN PARLOR OR porch in very desirable, 6020 Oakwood-blvd. $65 to $85. Drexel 2468.

TO RENT—1379 E. 57TH, 1-2-3 ROOM apts., near Jackson Pk., I. C. and bus. $42-$60.

TO RENT—4104 MICHIGAN-AV., FURN. 1rt. apts., 2 rms., tile bath, shower; ready to live; $18-$20 a wk.; spec. mon. rates. Open Sun. 2d bell. 863 E. Pershing-rd.

TO RENT—FURN. 5 RM. MOD. APT., NR. Jackson Pk.; C. of C.; best trans. Hyde Park 7850.

TO RENT—5320 INDIANA-AV. NEWLY redec., well furn. apts.; permanent pos. now, by week or month. Vincennes 0477.

TO RENT—UNUSUALLY ATTR. MOD. 4 rm. apts., ref. mar. cpl., perm. 1323 E. 64th. 1st.

TO RENT—3 ROOM FURN. APT.; MODERN; 2 blocks I. C. and bus line; reas. 1403 Hyde Park-blvd. Midway 0646.

TO RENT — ATTRACTIVE 3 RM. APT. well furn. in overstuffed and mahogany. Apt. 1, 4 rms. priv baths, in-a-dor beds, s. p., L. I. C. surf.; $50 up. Au. 0270.

TO RENT—3 RM. FURN. APT., NEAR 50. Comer Cottage Grove-av. and E. 70th-st. Phone Hyde Park 0834.

TO RENT—5 ROOM APT., NICELY FURnished; 2 blocks from Jackson Park. $85. 7537 Dante-av. H. Pk. 2907.

TO RENT—FURN. 5 RM. APT. DOUGLAS 2080.

TO RENT—WILL SHARE 5 RM. BEAUT. home, apt.; all conv. Hyde Park 7750.

TO RENT—APT. FOR SUMMER; 5 rms. 5044 Drexel-blvd. Hartman.

TO RENT—ATTRACT. 3 ROOM APT., FURN. $72.50; unfurn. $65. 6824 Ridgeland-av.

TO RENT—3 ROOMS, MOD. FINELY FURnished; piano; rees. Call 7530 Jeffery-blvd.

TO RENT—2 ROOMS AND BATH ALL CONvenience; good trans. 3964 Lansley.

TO RENT—3042 LAKE PK. ATTR. 3-4 rms., sun p., wall bed; in trans.; ex. loc.

TO RENT—5842 HARPER-AV., 6 RM. FUR. apt., nr. I. C. Jack. pk. Midway 4176.

TO RENT—3 ROOM FURN. APT. PIANO. Harper-av. Dorchester 3429.

TO RENT—HANDSOMELY FURN. 3 RM. apt., 2 sun porches, nr. Hyde Pk.-blvd. Further information ph. Hyde Park 1603, or address G 1 270, Tribune.

KENWOOD APTS.

6318 KENWOOD, DORCHESTER 7600.
New fireproof bldg., 2 r. kitch. apts.; I. C. L.

TO RENT—2 RM. FRONT COMP.; REAL kitch.; nr. L. surf.; I. C. park; $60 mo. 6 mos.' lease; ras. light, linen free. 1527 E. 61st-st.

TO RENT—BEAU. FURNISHED 4 ROOM apt. to reliable couple, May 1st to Nov. 1st; piano, vic.; overlooking park. 55th L. 960 FLETCHER, 5440 Calumet-av.

TO RENT—4222 ELLIS-AV., 4 RM. BEAU. furn. apt., sleeping porch, nr. I. C. Kenwood L. surf. and bus.; now or May 1. Ph. Hyde Park 1420.

TO RENT—COMPL. FURN. BEDRMS., living rm., real kitch., every dishes; all light rms. overlooking park; L. surf. close. 5054 Washington Park-ct. Ross.

TO RENT—HIGH CLASS FURN. APT., 2D floor, facing park; 2 rms. and sun par. 2 baths; adults. Call for appointment. 5426 East View-pk. Midway 6867.

TO RENT—ATTRAC. FURN. APT., NEW apt. new bldg., twin beds and in-a-dor; orient. rugs; 2 blks. from lake and I. C. 5456 Cornell-av., Apt. 2-D. OBERMORE.

TO RENT—BEAUTIFUL FURN. APT.; JULY and Aug. Sept. opt.; grand piano; no small children; ref. 1314 E. 54th-st., 2d. Midway 7068.

TO RENT—COR. 3 RMS. BATH. WALL beds; comp.; priv. apt.; mod.; reas.; surf. 1 ex. 22 E. 39 min. loop. 1435 E. 53d-st. Fairfax 4484.

TO RENT—FOR SUM. MONTHS. COMPL. furn. apt., 6 large rms., 2 baths, screened pch., 2 blks. L. univ., and pk. Phone Midway 1361.

TO RENT—JULY AND AUGUST, 7 RMS., all light, 2 baths, excel. trans., I. C., surface 2 blks. from lake; $150 month. 5201 Blackstone-av., 1st apt. Hyde Park 7737.

Attractive Light 5 Rm. Apt.

5478½ University-av., gd. trans., nr. U. of C. Inquire Midway 2032 or Glencoe 301 W.

BARGAIN.

Elegant fur. 5 rms. and s. p. apt. Wentworth 6125. 229 E. Marquette-blvd.

6014 VERNON-AV., NEAR L

3 r. apt., opp. park, real kitchen; 2 in-a-dor beds; outside exp.; 2d floor. Doc. 8563.

TO RENT—NICELY FURN. FOUR ROOM apartment overlooking Washington Park from May 17 or June 1 to Nov. 1; best of reference. Phone Drexel 3054.

TO RENT—5 RMS. AND BATH, SCREENED front porch; vic. of 56th and South Park; pass May 15; refs. exchanged. Englewood 4546.

TO RENT—5326 HYDE PARK-BLVD., 1ST. to desirable party, beaut. furn. most attr. loc., 6 rms., 2 baths, fine view lake; June 1 to Sept. 15; $250. Hyde Park 1490.

TO RENT—4334 ELLIS-AV, 3, 4, 5 ROOM flats, attractively furn.; every home comfort; unexcelled trans.; 1 blk. L; rent reas. Call Evanston 2822.

TO RENT—MAY 1 TO OCT. WELL FURN. completely equipped 4 room apt. Very large living room and sun parlor. Phone from L. 6656 Minerva-av. Hyde Park 3521.

TO RENT—5502 HYDE PARK-BLVD., 1ST floor, 7 rooms, screened porch; 2 blk. from Jackson Pk.; sun and beaches; convenient to bus lines and all trans. Midway 1433.

TO RENT—NICELY FURN. 2 RM. APT. ALL elec. appliances; $50. NEW HIGHLAND APT., C. and bus line; rees. Call Sunday or eves. 5316 Cornell, Apt. E-1.

TO RENT—WANTED — YOUNG COUPLE TO share beautiful 5 room corner; also wife; couple employed; references. 6658 Minerva-av. 1st.

TO RENT—E. 67TH-ST., FURN. 1 ROOM kitchenette apt., 6 months' lease. Call South Shore 6385.

TO RENT—2 RM. APT., 2 IN-A-DOR BEDS, kitchenette and bath; corn. trans.; light and cozy. Kenwood 2448. 4757 Lake Park-av.

TO RENT—4 RM., 3RD, MODERN, CLEAN, light desirable; $60; L. or L trans.; piano; refs. 7116 Harvard-av.

TO RENT—SUN PARLOR, 5513 CORNELL-av., 6 rm. apt., nr. lake, Jackson Pk., 1 C.; adults. Midway 3181.

TO RENT—SUNNY 4 RM. FL. READY FOR housekeeping; 1 blk. L. nr. Wash. park; $85 mo. 6204 S. Park-av.; apt. 2d.

TO RENT—FURN. 4 RMS. AND BATHS. SUN par.; ideal loc.; unusual value; May 15th to Sept. 15th. Call weekdays, Kenwood 6912.

TO RENT—3 RM FURN. PARLOR FOR light housek., 1½ blks. from C. R. R. Add. 1401 E. 80th-st. Telephone Fairfax 4521.

TO RENT—3 RMS. WITH SUN PARLOR OR porch in very desirable, 6020 Oakwood-blvd. $65 to $85. Drexel 2468.

TO RENT—1379 E. 57TH, 1-2-3 ROOM apts., near Jackson Pk., I. C. and bus. $42-$60.

TO RENT—4104 MICHIGAN-AV., FURN. 1rt. apts., 2 rms., tile bath, shower; ready to live; $18-$20 a wk.; spec. mon. rates. Open Sun. 2d bell. 863 E. Pershing-rd.

TO RENT—FURN. 5 RM. MOD. APT., NR. Jackson Pk.; C. of C.; best trans. Hyde Park 7850.

TO RENT—5320 INDIANA-AV. NEWLY redec., well furn. apts.; permanent pos. now, by week or month. Vincennes 0477.

TO RENT—UNUSUALLY ATTR. MOD. 4 rm. apts., ref. mar. cpl., perm. 1323 E. 64th. 1st.

TO RENT—3 ROOM FURN. APT.; MODERN; 2 blocks I. C. and bus line; reas. 1403 Hyde Park-blvd. Midway 0646.

TO RENT — ATTRACTIVE 3 RM. APT. well furn. in overstuffed and mahogany. Apt. 1, 4 rms. priv baths, in-a-dor beds, s. p., L. I. C. surf.; $50 up. Au. 0270.

TO RENT—3 RM. FURN. APT., NEAR 50. Comer Cottage Grove-av. and E. 70th-st. Phone Hyde Park 0834.

TO RENT—5 ROOM APT., NICELY FURnished; 2 blocks from Jackson Park. $85. 7537 Dante-av. H. Pk. 2907.

TO RENT—FURN. 5 RM. APT. DOUGLAS 2080.

TO RENT—WILL SHARE 5 RM. BEAUT. home, apt.; all conv. Hyde Park 7750.

TO RENT—APT. FOR SUMMER; 5 rms. 5044 Drexel-blvd. Hartman.

TO RENT—ATTRACT. 3 ROOM APT., FURN. $72.50; unfurn. $65. 6824 Ridgeland-av.

TO RENT—3 ROOMS, MOD. FINELY FUR., piano; rees. Call 7530 Jeffery-blvd.

TO RENT—2 ROOMS AND BATH ALL CONvenience; good trans. 3964 Lansley.

TO RENT—3042 LAKE PK. ATTR. 3-4 rms., sun p., wall bed; in trans.; ex. loc.

TO RENT—5842 HARPER-AV., 6 RM. FUR. apt., nr. I. C. Jack. pk. Midway 4176.

TO RENT—3 ROOM FURN. APT. PIANO. Harper-av. Dorchester 3429.

TO RENT—HANDSOMELY FURN. 3 RM. apt., 2 sun porches, nr. Hyde Pk.-blvd. Further information ph. Hyde Park 1603, or address G 1 270, Tribune.

KENWOOD APTS.

6318 KENWOOD, DORCHESTER 7600.
New fireproof bldg., 2 r. kitch. apts.; I. C. L.

TO RENT—2 RM. FRONT COMP.; REAL kitch.; nr. L. surf.; I. C. park; $60 mo. 6 mos.' lease; ras. light, linen free. 1527 E. 61st-st.

TO RENT—BEAU. FURNISHED 4 ROOM apt. to reliable couple, May 1st to Nov. 1st; piano, vic.; overlooking park. 55th L. 960 FLETCHER, 5440 Calumet-av.

TO RENT—4222 ELLIS-AV., 4 RM. BEAU. furn. apt., sleeping porch, nr. I. C. Kenwood L. surf. and bus.; now or May 1. Ph. Hyde Park 1420.

TO RENT—COMPL. FURN. BEDRMS., living rm., real kitch., every dishes; all light rms. overlooking park; L. surf. close. 5054 Washington Park-ct. Ross.

TO RENT—HIGH CLASS FURN. APT., 2D floor, facing park; 2 rms. and sun par. 2 baths; adults. Call for appointment. 5426 East View-pk. Midway 6867.

TO RENT—ATTRAC. FURN. MAHOG. 2-3 rm. kitch. apts., $85 up; incl. gas and elec.; 4 rms. and slop. porch; unfurnished; $90, now for three or six months; $95 per mo.

J. J. CARROLL & CO.,
1533 E. 53d-st. Dorchester 6200.

TO RENT—FROM ANY PART OF MAY TO Sept., beautifully furnished apt. on Hyde Park-blvd. corner; 8 rooms, 3 baths, 2 sun parlors; $300 a month. This is less than the unfurnished apartment would be worth. Phone G E 54 Tribune.

TO RENT—HSKPG. APT., 3 OR 4 RMS. IN hse. in desirable sec. of Kenw.; all transp.; large, light, cool liv rm., French drs., conn. bedrm., kitch., well furn., priv. conv. attrac. home for bus. ladies or couple; $65 to $80. Drexel 3035. 4523 Woodlawn.

TO RENT—EXCEPTIONALLY SPACIOUS 2 rm. suite, with bath, 3 closets; attractively furnished; wonderful outlook; L. blk. from lake. trans. Kenwood Hotel. Phone Oakland 6703.

4214 GRAND-BLVD.

3 rms. nicely furnished, 2 in-a-dor beds; front pch. second flr. permanent; $65. Ph. Mrs. Deffler, Oakland 2107.

TO RENT—LUXURIOUSLY FURN. 5 RM. apts., grand piano, 4 twin beds, linen, silver, every conv., most sought loc. in Chi.; blk. Ill. Cent. or surf. cars. 5319 Harper-av., 3d. Phone Dorch. 0306. Lane.

TO RENT—COUPLE WILL SHARE BEAU. apt., near L and Wash. Pk.; large outside rms.; sun porch; large tile bath; laundry; $15 wk. to a nice couple or two ladies. Turner, 425 E. 64th-st., 1st. cor. Vernon.

TO RENT — BEAUTIFULLY FURNISHED apt. June 15 to Sept. 15; 6 rooms, 2 baths, sun parlor; open porch; references required; 1st apt., 5224 Ingleside. Phone Hyde Park 7794.

TO RENT—10 ROOMS, 6 CHAMBERS, 3 baths, sun porch, tastefully furn. except silver and linen; corner, near Cooper-Carlton Hotel; June to Nov. 1st; November; reas. rent. Address E 585, Tribune.

IMMEDIATE POSSESSION.

To responsible party, my 4 rm. apt., furn. compl., private porch, L. surface; convenient to park. 5508 Ellis-av., 3d apt.

TO RENT—SUNNY FURN. 4 RM. APT. FURnished 4 rm. apt., complete with linen and silver, in new bldg., $125 mo.; poss. at once. FREE GAS. C. M. PRIDEAUX, 7121 Clyde-av.

STRATHMORE APARTM'TS.

Most elegant and completely furnished 1 to 3 rm. apts., $115 a month and up. Hotel service. 1410 Hyde Park-blvd. Ken. 7068.

TO RENT—HANDSOMELY FURN. 3 RM. apt., 2 sun porches, nr. Hyde Pk.-blvd. Further information ph. Hyde Park 1603, or address G 1 270, Tribune.

KENWOOD APTS.

6318 KENWOOD, DORCHESTER 7600.
New fireproof bldg., 2 r. kitch. apts.; I. C. L.

TO RENT—2 RM. FRONT COMP.; REAL kitch.; nr. L. surf.; I. C. park; $60 mo. 6 mos.' lease; ras. light, linen free. 1527 E. 61st-st.

TO RENT—BEAU. FURNISHED 4 ROOM apt. to reliable couple, May 1st to Nov. 1st; piano, vic.; overlooking park. 55th L. 960 FLETCHER, 5440 Calumet-av.

TO RENT—4222 ELLIS-AV., 4 RM. BEAU. furn. apt., sleeping porch, nr. I. C. Kenwood L. surf. and bus.; now or May 1. Ph. Hyde Park 1420.

TO RENT—COMPL. FURN. BEDRMS., living rm., real kitch., every dishes; all light rms. overlooking park; L. surf. close. 5054 Washington Park-ct. Ross.

TO RENT—HIGH CLASS FURN. APT., 2D floor, facing park; 2 rms. and sun par. 2 baths; adults. Call for appointment. 5426 East View-pk. Midway 6867.

TO RENT—ATTRAC. FURN. MAHOG. 2-3 rm. kitch. apts., $85 up; incl. gas and elec.; 4 rms. and slop. porch; unfurnished; $90, now for three or six months; $95 per mo.

J. J. CARROLL & CO.,
1533 E. 53d-st. Dorchester 6200.

TO RENT—FROM ANY PART OF MAY TO Sept., beautifully furnished apt. on Hyde Park-blvd. corner; 8 rooms, 3 baths, 2 sun parlors; $300 a month. This is less than the unfurnished apartment would be worth. Phone G E 54 Tribune.

TO RENT—HSKPG. APT., 3 OR 4 RMS. IN hse. in desirable sec. of Kenw.; all transp.; large, light, cool liv rm., French drs., conn. bedrm., kitch., well furn., priv. conv. attrac. home for bus. ladies or couple; $65 to $80. Drexel 3035. 4523 Woodlawn.

TO RENT—EXCEPTIONALLY SPACIOUS 2 rm. suite, with bath, 3 closets; attractively furnished; wonderful outlook; L. blk. from lake. trans. Kenwood Hotel. Phone Oakland 6703.

4214 GRAND-BLVD.

3 rms. nicely furnished, 2 in-a-dor beds; front pch. second flr. permanent; $65. Ph. Mrs. Deffler, Oakland 2107.

TO RENT—LUXURIOUSLY FURN. 5 RM. apts., grand piano, 4 twin beds, linen, silver, every conv., most sought loc. in Chi.; blk. Ill. Cent. or surf. cars. 5319 Harper-av., 3d. Phone Dorch. 0306. Lane.

TO RENT—COUPLE WILL SHARE BEAU. apt., near L and Wash. Pk.; large outside rms.; sun porch; large tile bath; laundry; $15 wk. to a nice couple or two ladies. Turner, 425 E. 64th-st., 1st. cor. Vernon.

TO RENT — BEAUTIFULLY FURNISHED apt. June 15 to Sept. 15; 6 rooms, 2 baths, sun parlor; open porch; references required; 1st apt., 5224 Ingleside. Phone Hyde Park 7794.

TO RENT—10 ROOMS, 6 CHAMBERS, 3 baths, sun porch, tastefully furn. except silver and linen; corner, near Cooper-Carlton Hotel; June to Oct

TO RENT—STORES—NORTH.

CLARK & CHICAGO AVE.

NATIONALLY KNOWN BUSH TEMPLE COR. Former State Bank space—divided 4 stores. An 18 hour corner—established loc. for:

HABERDASHER.

Should run over $50,000 gross to start.

JEWELER.

An established and successful location. HEAVY LOCAL DEMAND FOR:

Radio or Music Shop.

with lobby frontage—where cars discharge. First comer will control neighborhood bus.

CHILDREN'S WEAR.

Resale or Gift Shop.

Any live line will prosper in proper hands. NEWLY REMODELED—MODERN FRONTS.

READY MAY 1ST.

CARRUTHERS & CO., AGTS., 800 N. CLARK-ST. SUPERIOR 1890.

TO RENT—1403 DEVON-AV.; EXCEPTIONally good location for a fine bakery shop [none other need apply] or other lines. THOS. NOVAK, 10 S. La Salle-st. Franklin 4143. Irving 8059.

ROGERS PARK STORES.

Positively Most Liberal Concessions Ever Offered.

Live transfer corner, new stores, ready to move in; choice spot for drugs, restaurant, or any good business; owner, 7451 N. Clark. Phone Sheldrake 0360.

7 NEW STORES.

5358 Broadway, cor Balmoral. Good location for pharmacy, shop, drug store, auto accessories store, grocery and market, delicatessen etc.; steam heat; rent reasonable; 3 store bldg. to buy line, 1 blk. to L.; on street car line. Inquire of Owner, Edward Rapp, 5350 Broadway. Ph. Edgewater 3500.

5721-23 N. CLARK-ST.

To Rent—Large, well lighted store, modern steam heat; corner Edgewater-av.; ideal location for furniture, merchandise, mail order, drugs, or any mercantile business; at new widening intersection of Ashland-av.; immediate, and long-term rent to responsible tenant. ARTHUR BANNE, Agent, 5605 N. Clark-st.

STORES FOR RENT.

New bldg., Howard-st., new light stores available on prom nent corner, double frontage; reasonable rent; special leasing proposition to the right tenant. LIEPOLD & HICKS, 1509 Howard-st. Rogers Pk. 1617.

TO RENT—STORE, IN BLDG. S. E. COR. Chicago-av. and Franklin; store 20x70; suitable for office and light stock; alley shipping; rent $75. Pos. May 1. EDGAR M. SNOW & CO. 69 W. Washington.

Broadway Drug Corner.

AND 7 NEW STM. HT. STORES. 3139 BROADWAY, NEAR BELMONT. 3,000 SQ. FT. THEATER AND 128 APT. HOTEL; REAS. RENT MADISON REALTY CO. 123 W. Madison. State 8126.

TO RENT—EXCEPTIONALLY ATTRACTIVE stm. ht. 2 full window stores, new bldg., N. Kedzie nr. Lawrence, especially suitable for millinery, dry goods, shoe store, restaurant, music shop, etc.; rapidly developing district. E. H. DAVIS & CO., Agent, 1601 Lawrence-av. Edgewater 7428.

TO RENT—STORE.

1708-12 Foster-av. 40x60 ft., suitable for fruit or dry goods or light manufacturing. Brandner & Wilkinson, 5445 N. Clark-st. Ravenswood 0242.

SHERIDAN-RD. STORE.

Stanleigh Hotel Bldg., northwest corner Sheridan and Pratt-blvd.; wonderful Worcester location for high class retail tenant. Inquire hotel office.

949 WILSON-AV.

At Sheridan, to rent, large and small stores, for shoes, millinery, ladies' wear, etc.; reasonable rentals. Accnt on premises. Tel. Edgewater 4598.

7114-20 N. CLARK-ST.

4 new stores ready for occupancy; reasonable terms to right party. BENJ. I. MORRIS 29 S. La Salle-st. Central 2923.

TO RENT—HIGH GRADE STORES, NOW being completed, opposite Live theater, loc millinery, dry goods, shoes, cloaks, gents' furn. bus.; also Cigar, soft drink & $100 concessions; Lincoln-Diversey-Racine L1RKS. 1160 Diversey pkwy.

TO RENT—671 N. MICHIGAN-AV. CLOSE to Ohio-st.; store and 2 flats; North Siders; shop with 2 sty. office apartment above; rent $275 for entire bldg. Is very low for this location. MURRAY WOLBACH, 105 S. Dearborn-st.

TO RENT—GOOD STORE IN PLAZA HOTEL Bldg., entrance from Clark-st. and also from hotel lobby suitable for retail office, shoes, ladies' or gent's furnishing, florist, jewelry business. Inquire at office of Plaza Hotel, North-av. and Clark-st.

Lawrence Nr. New L. Sta.

2 stores, $75 and $110; this street needs barber shops and beauty parlors. J. CURTO & CO., 4603 Broadway. Edgewater 1020.

TO RENT—5826 BROADWAY. LGE. STORE, suitable for auto repair shop, large double floor and rear; immediate poss. and good lease. McGROGAN & CO., 6207 Broadway. Edgebrook 211, 3767.

STORES TO RENT.

7020 Glenwood-av., Morse L. station; good location for dry goods, barber, or fruit. LISO BROS. Diversey 8120.

TO RENT—16x70 HEATED STORE WITH basement, ready for occupancy. Will remodel store left in new bldg. or Roy. Pk. L sta. 6th and Harvard. 7222 Morse-av. Flicht & Co., 1401 Morse-av.

543 NORTH STATE-ST.

Store and basement 28x80. JOHN E. COLSON & CO., 410 S. Clark-st. Harrison 2005.

TO RENT—MACHINE SHOP TO RESPONSIble first class mechanic; fine opportunity in new Rogers Park, 225 car, fireproof factory. M. L. COOPER, 941 Glenpyle-pl. Sunnyside 4820.

TO RENT—TO RESPONSIBLE PARTY, GAS and oil filling station and office, $200 mo. unit; unusual opportunity to get in business; 225 car capacity, Rogers Park. M. L. COOPER, 941 Glenpyle-pl. Sunnyside 4820.

TO RENT—NEW STORES; MODERN STM. heated building; on Saturday June 1; desirable location for drug store and all other lines of business. 4. M. BROWARSKY & CO. Room 934, 29 S. La Salle-st. Phone State 6602.

STORE AND LOFT.

Best location at 722 Maxwell-st. Market, for cloaks and clothing business; possession May 1. This is a great opportunity to get a store in a busy district. Phone Pal. 1815.

TO RENT—S. E. COR. ST. LOUIS AND MADison, new bldg., excellent location for drug store, restaurant, or combination cafe and ice cream parlor; can be rented with or without WHITESIDE & WENTWORTH, 8 S. Dearborn-st. 3233 Madison.

TO RENT—3937 W. MADISON-ST. $100
3038 W. Van Buren..... $30
3105 W. Madison-st..... $75
3400 W. Madison-st..... $100
WHITESIDE & WENTWORTH 3233 Madison.

TO RENT — STORES, NEW BUILDING, corner location, suitable for rental for furnishings, dry goods, furniture, shoes, grocery store, or any other line. Agent on premises. 5201 Lincoln-av.

TO RENT—STORES—NORTH.

BROADWAY AT ADDISON.

Northeast corner, new, modern stores, just completed. Corner and several inside stores suitable for druggist, beauty parlor, notions, dry goods, music shop, or any other retail lines. Immediate possession. Reasonable rents to desirable tenants. Agent on premises today from 3 to 5:30 p. m.

BAIRD & WARNER, INC., 4559 Broadway. Edgewater 0169.

TO RENT — STORE: EXCELLENT BUSIness location, 730 Sheridan-rd., corner Broadway. Phone Rockwell 1145.

TO RENT—STORES—NORTHWEST.

7-30-60 W. GRAND-AV.

Corner Neva-av., new stores just being completed; reasonable rents. This district is in need of good merchants.

GEORGE W. PRASSAS, 111 W. WASHINGTON-ST. State 8178.

SEVEN NEW STORES,

5201-13 W. DIVISION-ST.

Cor. Laramie; good location for grocery, market, bakery, dry goods, shoe store, hardware and variety. Reasonable rent.

GEORGE W. PRASSAS, 111 W. WASHINGTON-ST. State 8178.

TO RENT—STORES ON MONTROSE AT Sawyer, in new building, ½ blk. west of transfer corner of Kedzie and Montrose; exceptionally fine neighborhood, thoroughly populated with a good class of trade. A real location for most any kind of business. Agent on premises or phone Dearborn 5581 for appointment.

TO RENT—2 MOD. STM. HTD. STORES, with basement, 25x115; heart of North-av; furniture or coal and suit, dry goods or shoe store. 2621-23 W. North-av. Ph. Normal 1776.

TO RENT—NEW STORES, $65 PER MO., on Addison, through street, cor. Crawford. Thickly populated neighborhood; space, gas, and electric for living quarters; good plumbing, Arcola heaters. First come first served. Apply quickly; only 65. Tel. Central 5696.

TRANSFER CORNER.

3614 W. Grand-av., cor. of Division-st.; excellent location for any business; flat suitable for doctor and dentist office. I. M. SCOTT, 3614 W. Grand-av. Tel. Beim. 3524.

TO RENT—N. E. COR. LAWRENCE AND Keeler-avs., 3 ultra-chic stores; new building; at moderate rental, $60 per mo.; worth $80. Also large, light corner store at $100. PAUL STEINBERG is at 3 Tribune Bldg.

TO RENT—STORES SUITABLE FOR MOST any kind of business; situated in the heart of the business part of Avondale, Milwaukee and Central Park-avs. S. W. WINEFIELD, Sandcona 0654.

TRANSFER CORNER.

To Rent—New stores, ready to move in. S. East cor. Grand and Cicero-avs. Owner, SAM ARADO, 3201 N. Cicero.

TO RENT—STORES, STEAM HEAT, LONG leases, 20x60; also corner store, 20x70; new building on Milwaukee-av., block north of Portage Park Theater. Steam Realty Co., 127 N. Dearborn. Dearborn 3768.

TO RENT — STORES AT 5607-13 LAW rence-av.; suitable for millinery, notions or dry goods, shoe store, variety, and grocery. GEORGE W. PRASSAS, 111 W. Washington-st. State 8178.

TO RENT—LARGE ATTRACTIVE STORES in busiest part of Lawrence-av., adjoining Kimball L station. Agent on premises. MALKAN, LEVIT BOYNER CO., 105 W. Monroe. Dearborn 8015.

TO RENT—STORE, S. W. LAWRENCE AND Kedzie, 3211 Lawrence, 15x65 and basement; available about Aug. 1; very reasonable rent. MARK LEVY & BROTHER, 140 S. Dearbn.

TO RENT—$65; MAY 1; LGE. LIGHT STORE, next to corner; furnace heat; garage; prosperous neighborhood. 4223 Springfield-av., corner Elston. Haymarket 2414.

TO RENT—STORE, OFFICES AND 4 ROOM flat, n. w. cor. Lawrence and Crawford-av. GEORGE W. PRASSAS, 111 W. Washington-st. State 8178.

TO RENT—$85; MAY 1; LGE. LIGHT COR. store; furnace ht.; garage; good business loc. in busy Irving Park, 4027 Elston-av., cor. Springfield. Haymarket 2414.

TO RENT—2557 LELAND-AV. AT ROCKwell L. sta.; beauty par., florist, cleaner and dyer, fruit, vegt.; $50. Diversey 5436.

TO RENT—STORE, 2750 N. CENTRAL Park-av.; steam heat; $30. Agent Dearborn 3693.

TO RENT—FULLERTON-AV.; LGE. COR. store, st. ht.; tile flr.; want reliable tenant. Apply 3737 Fullerton-av.

TO RENT—SPACE IN SHOE REPAIR SHOP for shining stand; cheap rent. 3702 Lawrence-av.

TO RENT—STORES, 2331 N. CICERO-AV., near transfer, cor. of Fullerton, opp. Bank; suit, business. Call owner, Van Buren 0270.

TO RENT—STORES FOR MT. MKT. OR Bak. Robey, 1406 Division. Mon. $60.

TO RENT—50X80 FT. STORE, LOGAN SQ. Motor Row, 2511B Milwaukee-av.

TO RENT—COR. STORE, NEW BUILDING, cheap rent. 3747 Belmont-av.

TO RENT—3823 W. NORTH-AV. LGE. store next to corner. Ph. Humboldt 0815.

TO RENT—STORES—WEST.

Randolph and Fulton Market District.

NEW STORES, 2 STY. & BSMT. BLDGS. AND BUILT TO SPECIFICATIONS ON RANDOLPH-ST. ADAPTED FOR COMMISSION BUSINESS. MAKE YOUR RESERVATION NOW. ATTRACTIVE RENTALS. SOME POSSESSION NOW.

ALEX FRIEND & CO., 29 S. La Salle-st. Randolph 4916.

IMMEDIATE POSSESSION.

5600-12 Madison-st.
445 N. Kedzie.
2729 W. North.

These large new stores are in first class business locations; suitable for any line. Stores are steam heated. For further information call on

K. R. BEAK & CO., 111 N. Dearborn-st. Central 4822.

TO RENT—HAVE SOME ELEGANT STORES in thickly populated sections for such businesses as jewelry, cut-rate, ladies' wearing apparel, hardware, shoes, radio, and electric, etc., as well as 5 very desir. locations for drug store. Call

TUTULES & DIGNAN, Dearborn 2389-90. 133 W. Washington.

TO RENT—S. W. COR. MADISON AND Seamington, 2125-29 W. Madison-st. new building; possession June 1; desirable location for drug store and all other lines of business. 4. M. BROWARSKY & CO. Room 934, 29 S. La Salle-st. Phone State 6602.

TO RENT—BATTERY AND IGNITION STAtion to responsible tenant in new 225 car capacity fireproof garage, Rogers Park. M. L. COOPER, Sunnyside 4820. 941 Glenpyle-pl.

TO RENT—STORE SUITABLE FOR MILLIner or shoes; store for delicatessen, Wiebold's Dept. store; store for delicatessen, drug store, tea store. Apply 3231 Lincoln-av., Mr. Glick.

TO RENT—LARGE CORNER STORE, 20x85, northwest corner Lawrence and Ridgeway-ave.; lively neighborhood; good location for drug store. ISIDORE BROWN, 6027 Lawrence. Rosalind 6624.

TO RENT—1808 IRVING PK.-BLVD., $70. 1534 Jarvis-av. $75; both choice location; nr. N. W. elevated stations. WHITESIDE & WENTWORTH, 8 S. Dearborn—4662 Broadway.

TO RENT—LARGE CORNER STORE, suitable for drug store or bank; immediate possession; transfer corner; reasonable rent. K. G. LUDWIG & CO., 3766 N. Clark-st. Wabash 0700.

TO RENT—NEW STORES WITH ARTISTIC display windows in heart of N. S. Arcade hotel and apt. dist.; good for any line of retail business. 5411 Diversey-pkwy. Phone Diversey 1506.

BRDWY., NR. BRYN MAWR

22x40, with connecting bsmt.; also 5 rm. flat in rear; stm. ht. J. CURTO & CO., 4603 Broadway. Edgewater 1020.

OGDEN-AV. EXTENSION

Space for vulcanizing or battery purposes or both in auto accessory store. Address G E 101, Tribune.

2458 NORTH CLARK-ST.

Corner Arlington; suitable for drug store or other retail business. Apply S. M. COME, 79 W. Monroe-st. Central 6107.

TO RENT—13-15 W. KINZIE-ST., STORE and bsmt., 40x90; suitable for showroom, light mfg. or garage. WILLIS & FRANKENSTEIN, 110 S. Dearbn.

TO RENT — ATTRACTIVE DINING ROOM seating 100; large kitchen; both fully equipped; hotel to connect; no investment; nominal rent. Edgewater 7800.

TO RENT—S. E. COR. N. DEARBORN-CHicago-av.; basement store; stm.; elec.; fine loc. for any bus. CROWE BROS. & CO. 735 N. Dearborn.

TO RENT—LARGE MOD. STORE AT 5038 Broadway, N. Argyle L st. Suitable for any high grade business; rent $175. JOHN H. BUBL, 5036 Broadway.

TO RENT—LARGE STORE AND 2 FLOORS above, on Argyle-st., near L sta.; suit. for light mfg. business; light on all sides. Call 1118 Argyle-st.

TO RENT—N. CHICAGO-AV., NR. CORner Dearborn, modern bldg., $150. 25 W. Chicago-av., sm. hall basement, $40. CROWE BROS. & CO., Dearborn and Chicago.

4106 SHERIDAN-RD.

Size 18x80, near Irving Park. $200. W. R. YOUNG & BRO., 934 Irving Pk.-blvd.

944 IRVING PARK-BLVD.

Large steam heated store, $110. W. R. YOUNG & BRO., 934 Irving Pk.-blvd.

TO RENT—COR. STORE, DESIRABLE LOC for any business; steam ht. See 5401 Broadway.

ONTAG BROS., 1257 Devon, Sheld. 0185.

TO RENT—BEAUTIFUL STORE. REAL ESTate preferred. 4103 Lincoln-av. Ravenswood 2436.

TO RENT—6904 GLENWOOD-AV., STM. HT. suit. for cont. store or office. Rogers Pk. W. H. McKILLIP, State 8066.

TO RENT—7304 ROGERS-AV., ARCOLA HT. in live sec. Rogers Pk.; suit. for shoe shop, tailor, etc. W. H. McKILLIP, State 8066.

TO RENT—STORE, S. E. COR. JARVIS AND Greenview, near Jarvis L sta., corner store, steam heat, mosaic floor.

TO RENT—3414 N. HALSTED-ST., STORE and basement, $75. MATES & SENZ, 140 N. Dearborn-st.

TO RENT—OFFICES AND STUDIOS. Downtown.

TO RENT—DESK RM. SPACE. RM. 513. 208 W. Wells-st.

TO RENT—DESK SPACE, 1ST NAT. BANK Bldg. Adress G E 376, Tribune.

TO RENT—DESK SPACE; ALSO MAILING address service. 513, 118 N. La Salle.

TO RENT—PRIV. OFFICES FURN. OR UNfurn., steno. 501 Lbr. Exch. State 7962.

TO RENT—OFFICES AND STUDIOS. Downtown.

WE OFFER AT

Discount Rates TWO OFFICES IN

Chicago Bldg.

S. W. COR. STATE AND MADISON-ST. THE WORLD'S BUSIEST CORNER. AND

ONE OFFICE IN

Century Bldg.

S. W. COR. STATE AND ADAMS. FOR

COMMERCIAL OR PROFESSIONAL USE

GOOD FOR CORPORATIONS, ENGINEERS, ARCHITECTS, MFG. JEWELERS, SAMPLE LINE MEN, AND PHYSICIANS (Ethical only). EXCELLENT NORTH LIGHT WILL ARRANGE TO SUIT. THE BUILDINGS OF SPECIAL PERSONAL SERVICE.

[OUR CABS RUN DAY AND NIGHT.]

BUCK AND RAYNER (CHICAGO BLDG.), ROOM 1510, 7 W. MADISON. CENTRAL 6138. OR YOUR OWN BROKER.

TO RENT—

Why pay the HIGH RENTS demanded in THE LOOP when beautiful light offices in corner building MICHIGAN-AV. at ELEVENTH-ST., GRANT PARK and LAKE MICHIGAN may be had at a rental of $2 the sq. foot per year? MOTOR BUSSES are now running PASS IN THE DOOR Get your application in early OLIVER & COMPANY, 203 S. Dearborn-st. Harrison 9264.

TO RENT—DAYLIGHT OFFICE SPACE IN NEW FIREPROOF BLDG. ON JACKSON-BLVD. JUST WEST OF RIVER. OFFICES CONTAINING FROM 640 SQ. FT. TO AN ENTIRE FLOOR OF 13,500 SQ. FT. VERY ATTRACTIVE RENTALS. WILL DIVIDE TO SUIT TENANT. IMM. POSS. J. J. HARRINGTON & CO., Agts., Central 2874.

Hartford Bldg.

MOST CENTRAL LOCATION, DEARBORN AND MADISON.

Two desirable light suites, suitable for real estate, architect, engineer, or building contractor's offices. Also several smaller offices. Reasonable. Some can be had now, others May 1st.

W. D. COUSIN & CO., Room 402. Central 0656.

MICHIGAN-AV.

Overlooking Grant Park, 300 to 5,000 Sq. Ft.

1ST CLASS SERVICE OFFICES, STUDIOS, SHOPS; $1.50, $2.00 AND $3.00 SQ. FT. APPLY OFC. OF BLDG., 616 S. MICHIGAN, OR YOUR OWN BROKER.

TO RENT—VENETIAN BLDG. 163 E. Walton-st.

Between State-st. and Wabash-av. Exclusively for women's shops. The advantages of this location for this purpose are obvious. Several desirable shops from 230 to 833 sq. ft. will be available for May 1 occupancy; terms reasonable.

JOHN R. MAGILL & CO. [Hartmann] 35 N. Dearborn-st. Central 7900.

TO RENT—CHOICE CORNER, EAST AND south; all dry light; 4th floor; very modern building; 7 large private offices, balance open space; approximately 5,000 sq. ft.; term lease; immediate possession; $2 sq. ft. per year. For full particulars apply GUNTHER BUILDING, 1018-24 S. Wabash-av. ROWE & WHITMAN, Agents. Tel. Harrison 1200.

BEAK BUILDING.

109-11 N. Dearborn-st.

Choice space, 200 to 3,000 sq. ft.; immediate possession. Will divide to suit; reasonable rent. Call

K. R. BEAK & CO., 111 N. Dearborn-st. Beak Bldg. Cent. 4822.

TO RENT—309 S. LA SALLE-st., nr. Jackson, large light office, $90. E. A. TEICH & CO., Wab. 8210.

TO RENT—OFFICES AND STORAGE SPACE, 1 to 4 floors, 140 sq. ft. each; parking privilege; fine for firms carrying local stock; labor to handle goods; goods also stored; rates per pkg. basis. A. R. THOMPSON CO. 213 E. Illinois-st.

TO RENT—WILL SUBLEASE LIGHT, AIRY office space in Garrick Bldg.; private office and reception room; rent $60; have space in loop for money; available at once. Ph. Lafayette 2291.

TO RENT—3 PRIV. OFFICES IN WRIGLEY Bldg., 12x13, about 8x8, with or without operator service; immediate poss. on May 1; ideal layout; reas. rental. Ph. Mr. Bennett, Central 4276.

TO RENT—1,100 SQ. WITH FIXTURES AND carpets, suitable for millinery or ladies' ready to wear. Located 7th floor front, 32 S. Wabash. Ask for Mr. Wilson.

TO RENT—WILL SUBLEASE PART OF FURnished or unfurnished; very reasonable; selling on account of sickness, 612 State-Lake Building. Dearborn 2317.

TO RENT—3014 S. MICH.-AV., COR. 11TH st. overlooking Grant Park and Lake, beautiful light offices in this modern steel frame bldg.; $75 upward. Open.

TO RENT—NORTHWEST COR. MICH.-AV. and 11th-st., overlooking Grant Park and Lake Mich.; entire second floor, 6,000 sq. ft. with light on three sides. Will divide. Open.

TO RENT—SUBLEASE OFFICE, 225 SQ. FT. Good light; commercial district; immediate poss. Address D 473, Tribune.

TO RENT—TO DRESSMAKER, OFFICE TO share with long est. ladies' tailor; best loc. in loop. Dearborn 5400.

TO RENT — DESK ROOM, STENO. AND phone service; nicely furnished office. Rm. 548, 1st Nat. Bank Bldg.

TO RENT—FURNISHED PRIVATE OFFICE, telephone and stenographic service if desired. Address D 348, Tribune.

TO RENT—1001 M'CORMICK BLDG. FURN. private office and desk space. Michigan-av. front.

TO RENT—FURNISHED, PRIVATE OFFICE, telephones, stenographer. South La Salle-st.; $100 month. Address G 1 131, Tribune.

TO RENT—2D FL., MOD. BLDG. ON E. ELM-st., ideal for interior decorator or architect. Superior 8750.

TO RENT—WILL SUBLET ENTIRE OFFICE in Lbr. Ex. Bldg.; private office and reception room. Apply 501, 10 S. La Salle-st.

TO RENT — LARGE, LIGHT FURNISHED office; reasonable rent; stenographic service included. 1502 Monadnock Block.

TO RENT—PRIV. OFFICE, $35; NOD.; LT.; tel. rent 4208 Madison-st. 306 Machinery Hall. 549 W. Washington-blvd.

TO RENT — FURN. OFF. SPACE, STENOG. and tel. optional. Rm. 858, Cont. Com. Bank Bldg. WABASH 6443.

TO RENT—PRIVATE OFFICE IN ADVERtising agency; telephone and stenographic service. Dearborn 8420.

TO RENT—ELEG. FURN. PRIV. OFFICE with ph. steno. service, 4c tssp. party. 11 S. La Salle-st. Rm. 719. Hnd. 5423.

TO RENT—$20; LIGHT OFFICE SPACE, inc. desk and phone; opp. courthouse; ref. required. Address D 550, Tribune.

TO RENT—BEAU. FURN. OFFICE, ALL sec. 901 Majestic Bldg. Reasonable. Tel. Randolph 3500.

TO RENT—DESK IN HIGH CLASS LOOP OFfice. Tel. steno. service, $30. Ref. req. Address C 99, Tribune.

TO RENT—WILL SUBLEASE OFFICE, 1502 Fisher Bldg.; very desirable. Apply 1215.

TO RENT—OFFICE SPACE. ROOM 409, 69 W. Washington-st.

TO RENT—DESK IN HIGH CLASS OFFICE, 1201 Lytton Building.

TO RENT—WILL RENT OFFICE SPACE IN store with stock or it. mfg. 624 W. Kinzie.

TO RENT—PRIVATE OFFICE, FURN. WITH 2 desks. Suite 650, 17 N. La Salle-st.

TO RENT—OFFICES AND STUDIOS. Downtown.

Lytton Bldg. N. E. Cor. State and Jackson Blvd.

A FEW CHOICE SUITES AVAILABLE NOW AND MAY 1ST; HIGH GRADE TENANCY; EXCELLENT LOCATION; MODERATE RENTALS.

APPLY OFFICE OF THE BLDG., ROOM 1829. PHONE WABASH 5207.

OFFICES, CENTER OF LOOP

Madison near La Salle; 2 private offices and reception room; $80 per month.

Furnished private office with phone and memo. service, $50 per month.

Desk and phone, $20 per month.

Call Room 419, 123 W. Madison. Phone Harrison 2241.

ATTENTION, NO. SHORE COMMUTERS.

ATTRACTIVE OFFICE SPACE. At less than loop rentals; units of 400 to 2,100 sq. ft., strictly modern, fireproof bldg., opp. N. W. R. R. station. Immediate possession. No parking restrictions.

ROSS & COMPANY, RAILWAY EXCHANGE. WABASH 1052.

STATE-LAKE BLDG.

MODERN CENTRALLY LOCATED OFFERS CHOICE OFFICES AT VERY REASONABLE RENTALS. RETAIL SHOPS WITH LARGE LOBBY SHOW WINDOWS.

STATE-LAKE BLDG.

506 S. WABASH-AV.

S. W. COR. WABASH AND CONGRESS. Attractive corner on 2d floor, giving excellent auto facilities; suitable for business, office, retail salesroom, or dentist. 1,740 square feet.

ROSS & COMPANY, Railway Exchange. Wabash 1052.

NEW PUTNAM BLDG.

10 N. Clark-st., Nr. Madison.

1 large office ..... $ 75
2 offices and rec..... 110
1 office and large rec..... 115

REAL ESTATE MANAGEMENT CORP., ROOM 602. MAIN 2603.

MICHIGAN AVENUE

Private Offices & Desk Space. Switchb'rd Accommodations

168 N. Michigan-av.

TELEPHONE CENTRAL 4577.

MALLERS BLDG.,

5 S. WABASH-AV.

S. E. COR. MADISON AND WABASH. VERY DESIRABLE OFFICES AND SHOPS. SPACE 400 SQ. FT. AND 4,000. Poss. now and May 1. Apply at office of building, Room 204. Randolph 6651.

Attention, N. W. Commuters.

Off. and light mfg. space (150, 300, 450 sq. ft.), fireproof bldg., on Milwaukee-av., Jefferson Park; no parking restrictions, reas. rent free to May 1st. Rm. 709, 564 W. Randolph.

SEEBERGER BUILDING.

N. E. COR. WABASH-AV. AND 9TH-ST. Unobstructed light; desirable offices, stores, or space for limited poss.; elevator service; no parking restriction.

JOSEPH SEEBERGER, Room 1120. No. American Bldg., 30 S. State Dearb. 5071.

OPPOSITE DRAKE HOTEL. Offices

ON MICHIGAN-AV. EXCEPTIONALLY DESIRABLE FOR BUSINESS CATERING TO HIGH CLASS TRADE. WILLIS & FRANKENSTEIN, 110 S. Dearbn.

TO RENT—1,650 SQ. FT. IN HEART OF financial district; 3d floor, with approximately 40 ft. of frontage on La Salle-st.; high ceiling, affording excellent light and ventilation; exceptional price of $2.50 per sq. ft. immediate possession.

JOHN R. MAGILL & CO. [Hartmann] 35 N. Dearborn-st. Central 7900.

TO RENT—POSSESSION MAY 1ST, 1923. Exceptional lighting; reasonable rent; private offices and open space, in units of 400 sq. ft., 700 sq. ft., 1,000 sq. ft. Apply MANDLEBAUM BUILDING. ROWE & WHITMAN, Agents. Tel. Harrison 1200.

BEAK BUILDING.

Choice space, 200 to 3,000 sq. ft.; immediate possession. Will divide to suit; reasonable rent. Call

K. R. BEAK & CO., 111 N. Dearborn-st. Beak Bldg. Cent. 4822.

TO RENT—309 S. LA SALLE-st., nr. Jackson, large light office, $90. E. A. TEICH & CO., Wab. 8210.

Hartford Bldg.

MOST CENTRAL LOCATION, DEARBORN AND MADISON.

Two desirable light suites, suitable for real estate, architect, engineer, or building contractor's offices. Also several smaller offices. Reasonable. Some can be had now, others May 1st.

W. D. COUSIN & CO., Room 402. Central 0656.

MICHIGAN-AV.

Overlooking Grant Park, 300 to 5,000 Sq. Ft.

1ST CLASS SERVICE OFFICES, STUDIOS, SHOPS; $1.50, $2.00 AND $3.00 SQ. FT. APPLY OFC. OF BLDG., 616 S. MICHIGAN, OR YOUR OWN BROKER.

TO RENT—VENETIAN BLDG. 163 E. Walton-st.

Between State-st. and Wabash-av. Exclusively for women's shops. The advantages of this location for this purpose are obvious. Several desirable shops from 230 to 833 sq. ft. will be available for May 1 occupancy; terms reasonable.

JOHN R. MAGILL & CO. [Hartmann] 35 N. Dearborn-st. Central 7900.

TO RENT—CHOICE CORNER, EAST AND south; all dry light; 4th floor; very modern building; 7 large private offices, balance open space; approximately 5,000 sq. ft.; term lease; immediate possession; $2 sq. ft. per year. For full particulars apply GUNTHER BUILDING, 1018-24 S. Wabash-av. ROWE & WHITMAN, Agents. Tel. Harrison 1200.

BEAK BUILDING.

109-11 N. Dearborn-st.

Choice space, 200 to 3,000 sq. ft.; immediate possession. Will divide to suit; reasonable rent. Call

K. R. BEAK & CO., 111 N. Dearborn-st. Beak Bldg. Cent. 4822.

TO RENT—309 S. LA SALLE-st., nr. Jackson, large light office, $90. E. A. TEICH & CO., Wab. 8210.

TO RENT—OFFICES AND STORAGE SPACE, 1 to 4 floors, 140 sq. ft. each; parking privilege; fine for firms carrying local stock; labor to handle goods; goods also stored; rates per pkg. basis. A. R. THOMPSON CO. 213 E. Illinois-st.

TO RENT—WILL SUBLEASE LIGHT, AIRY office space in Garrick Bldg.; private office and reception room; rent $60; have space in loop for money; available at once. Ph. Lafayette 2291.

TO RENT—3 PRIV. OFFICES IN WRIGLEY Bldg., 12x13, about 8x8, with or without operator service; immediate poss. on May 1; ideal layout; reas. rental. Ph. Mr. Bennett, Central 4276.

TO RENT—1,100 SQ. WITH FIXTURES AND carpets, suitable for millinery or ladies' ready to wear. Located 7th floor front, 32 S. Wabash. Ask for Mr. Wilson.

TO RENT—WILL SUBLEASE PART OF FURnished or unfurnished; very reasonable; selling on account of sickness, 612 State-Lake Building. Dearborn 2317.

TO RENT—3014 S. MICH.-AV., COR. 11TH st. overlooking Grant Park and Lake, beautiful light offices in this modern steel frame bldg.; $75 upward. Open.

TO RENT—NORTHWEST COR. MICH.-AV. and 11th-st., overlooking Grant Park and Lake Mich., entire second floor, 6,000 sq. ft. with light on three sides. Will divide. Open.

TO RENT—SUBLEASE OFFICE, 225 SQ. FT. Good light; commercial district; immediate poss. Address D 473, Tribune.

TO RENT—TO DRESSMAKER, OFFICE TO share with long est. ladies' tailor; best loc. in loop. Dearborn 5400.

TO RENT — DESK ROOM, STENO. AND phone service; nicely furnished office. Rm. 548, 1st Nat. Bank Bldg.

TO RENT—FURNISHED PRIVATE OFFICE, telephone and stenographic service if desired. Address D 348, Tribune.

TO RENT—1001 M'CORMICK BLDG. FURN. private office and desk space. Michigan-av. front.

TO RENT—FURNISHED, PRIVATE OFFICE, telephones, stenographer. South La Salle-st.; $100 month. Address G 1 131, Tribune.

TO RENT—2D FL., MOD. BLDG. ON E. ELM-st., ideal for interior decorator or architect. Superior 8750.

TO RENT—WILL SUBLET ENTIRE OFFICE in Lbr. Ex. Bldg.; private office and reception room. Apply 501, 10 S. La Salle-st.

TO RENT — LARGE, LIGHT FURNISHED office; reasonable rent; stenographic service included. 1502 Monadnock Block.

TO RENT—PRIV. OFFICE, $35; NOD.; LT.; tel. rent 4208 Madison-st. 306 Machinery Hall. 549 W. Washington-blvd.

TO RENT — FURN. OFF. SPACE, STENOG. and tel. optional. Rm. 858, Cont. Com. Bank Bldg. WABASH 6443.

TO RENT—PRIVATE OFFICE IN ADVERtising agency; telephone and stenographic service. Dearborn 8420.

TO RENT—ELEG. FURN. PRIV. OFFICE with ph. steno. service, 4c tssp. party. 11 S. La Salle-st. Rm. 719. Hnd. 5423.

TO RENT—$20; LIGHT OFFICE SPACE, inc. desk and phone; opp. courthouse; ref. required. Address D 550, Tribune.

TO RENT—BEAU. FURN. OFFICE, ALL sec. 901 Majestic Bldg. Reasonable. Tel. Randolph 3500.

TO RENT—DESK IN HIGH CLASS LOOP OFfice. Tel. steno. service, $30. Ref. req. Address C 99, Tribune.

TO RENT—WILL SUBLEASE OFFICE, 1502 Fisher Bldg.; very desirable. Apply 1215.

TO RENT—OFFICE SPACE. ROOM 409, 69 W. Washington-st.

TO RENT—DESK IN HIGH CLASS OFFICE, 1201 Lytton Building.

TO RENT—WILL RENT OFFICE SPACE IN store with stock or it. mfg. 624 W. Kinzie.

TO RENT—PRIVATE OFFICE, FURN. WITH 2 desks. Suite 650, 17 N. La Salle-st.

TO RENT—OFFICES AND STUDIOS. Downtown.

Lytton Bldg. N. E. Cor. State and Jackson Blvd.

A FEW CHOICE SUITES AVAILABLE NOW AND MAY 1ST; HIGH GRADE TENANCY; EXCELLENT LOCATION; MODERATE RENTALS.

APPLY OFFICE OF THE BLDG., ROOM 1829. PHONE WABASH 5207.

OFFICES, CENTER OF LOOP

Madison near La Salle; 2 private offices and reception room; $80 per month.

Furnished private office with phone and memo. service, $50 per month.

Desk and phone, $20 per month.

Call Room 419, 123 W. Madison. Phone Harrison 2241.

ATTENTION, NO. SHORE COMMUTERS.

ATTRACTIVE OFFICE SPACE. At less than loop rentals; units of 400 to 2,100 sq. ft., strictly modern, fireproof bldg., opp. N. W. R. R. station. Immediate possession. No parking restrictions.

ROSS & COMPANY, RAILWAY EXCHANGE. WABASH 1052.

STATE-LAKE BLDG.

MODERN CENTRALLY LOCATED OFFERS CHOICE OFFICES AT VERY REASONABLE RENTALS. RETAIL SHOPS WITH LARGE LOBBY SHOW WINDOWS.

STATE-LAKE BLDG.

506 S. WABASH-AV.

S. W. COR. WABASH AND CONGRESS. Attractive corner on 2d floor, giving excellent auto facilities; suitable for business office, retail salesroom, or dentist. 1,740 square feet.

ROSS & COMPANY, Railway Exchange. Wabash 1052.

NEW PUTNAM BLDG.

10 N. Clark-st., Nr. Madison.

1 large office ..... $ 75
2 offices and rec..... 110
1 office and large rec..... 115

REAL ESTATE MANAGEMENT CORP., ROOM 602. MAIN 2603.

MICHIGAN AVENUE

Private Offices & Desk Space. Switchb'rd Accommodations

168 N. Michigan-av.

TELEPHONE CENTRAL 4577.

MALLERS BLDG.,

5 S. WABASH-AV.

S. E. COR. MADISON AND WABASH. VERY DESIRABLE OFFICES AND SHOPS. SPACE 400 SQ. FT. AND 4,000. Poss. now and May 1. Apply at office of building, Room 204. Randolph 6651.

Attention, N. W. Commuters.

Off. and light mfg. space (150, 300, 450 sq. ft.), fireproof bldg., on Milwaukee-av., Jefferson Park; no parking restrictions, reas. rent free to May 1st. Rm. 709, 564 W. Randolph.

SEEBERGER BUILDING.

N. E. COR. WABASH-AV. AND 9TH-ST. Unobstructed light; desirable offices, stores, or space for limited poss.; elevator service; no parking restriction.

JOSEPH SEEBERG

TO RENT—FLOORS AND LOFTS.

PRINTER'S SPACE
IN PRINTING DISTRICT.

FROM 5,000 TO 4,000 SQ. FT. ON AD-JOINING FLOORS IN MILL CONSTRUC-TION; SPRINKLER BLDG.; 200 LBS. FLOOR LOAD; 2 PASS. AND 2 FRT. ELEV.; DAY LIGHT ON 3 SIDES; COVERED LOADING PLATFORM; POSS. NOW OR JULY 1ST. CALL MR. ROBINSON.
BAIRD & WARNER,
29 S. LA SALLE-ST. CENT. 8308.

TO RENT—FOUR LARGE, LIGHT FLOORS ADJOINING, OF 12,000 SQ. FT. EACH, ONE BLOCK SOUTH OF LOOP; DAYLIGHT 4 SIDES; EXCELLENT ELEVATOR SERV-ICE. WILL RENT FLOORS SEPARATELY. POSS. ONE FLOOR IMMED., BALANCE JAN. 1. CALL MR. ROBINSON.
BAIRD & WARNER,
29 S. LA SALLE-ST. CENT. 8308.

PROMINENT TRANSP. COR.
4,000 SQ. FT. ON 2D FLOOR.
Broadway and Irving Park-blvd.; excel. transp.; attrac-tive lease to responsible party.
WATSON & TACKETT,
4005½ Broadway. Well. 7869.

TO RENT—SEPARATE FLOORS, 2,000-7,733 sq. ft. in Chicago, Downtown, 5 story and basement, 10,000 sq. ft. each. Sprinkler. Low rate of insurance.
Will carry heavy load, Freight and passenger elec. elevators. Good light. Low steam if required.
EDWIN ROMBERG, Main 3404.
30 N. La Salle-st. Or your own broker.

TO RENT—E. 63D-ST.
2d and 3d floors, 50x150 each. Choice block near new bank. New bldg. Low steam. Suitable for mail order business; light mfg., billiard, bowling, etc.
McKEY & POAGUE, Inc.
1172 E. 63d-st. Hyde Park 8100.

TO RENT—FACTORY WAREHOUSES OF Troy Laundry Machinery Co., at La Salle, 22d to 23d, with private switch of N. Y. C. Ry.; excellent, light; complete heating fix-tures; ample elevators, hvy. fl. lds.; suitable for storage or mfging. Total fl. area 328,000 sq. ft.; might divide; will alter to suit. Apply to
E. ORRIS HART & CO.
38 S. Dearborn. Phone, Cent. 1465.

TO RENT—7 STORY AND BASEMENT bldg., 70,000 sq. ft., excellent daylight space, suitable for large manufacturer; 2 blk. from Carson-Pirie's and Marshall Field's; reasonable rent; will divide.
ROBERT WHITE & CO.,
56 W. Randolph-st. State 7262.

Sublease, 12th & Wab.
8,500 sq. ft., ht., mod.
Immediate Possession.
40c per sq. ft. Wabash 6280.
Geo. F. Sivore & Co., Agts.

TO RENT—WHOLESALERS—
523 S. FRANKLIN-ST.
Corner first floor and basement; fireproof, sprinkler bldg.; 200 lbs. load; mod-ern shipping space; 5 c or 10 ft. R. R. terms to suit. JOHN R. MAGILL & CO., 38 N. Dearborn-st. Central 7900.

TO RENT—VERY CHOICE FLOOR — LAKE FRONT—Michigan-av., 6,000 sq. ft. square feet, suitable for retail or wholesale bus.; 5 year lease; rental reasonable; immediate possession.
(Christensen.) WILLOUGHBY & CO.,
Central 5050. 79 W. Monroe-st. Excl. Agts.

TO RENT—WEST SIDE, 4,000 SQ. FT., DAY-light space; first fl.; ht. 11 ft.; 2 frt. elev. Reasonable rent; possn. now.
Close in, 7,000 and 7,500 sq. ft.; p. and f. elev.; 2 sides; light; bldg. just remodeled.
JOHN R. MAGILL & CO. (Bowen),
38 N. Dearborn-st. Central 7900.

TO RENT—10,000 FEET FLOORS; FRONT equipped for offices; close to loop; freight elevator; corner building; reasonable rent; immediate occupancy.
(Christensen.) WILLOUGHBY & CO.,
Central 5050. 79 W. Monroe-st. Excl. Agts.

To Rent—Floor; Immed. Poss.
139-145 S. Wells-st. See Supt.
Real Estate Management Corp., Agts.
111 W. Washington-st. Main 3404.

WABASH-AV.
Approx. 9,000 sq. ft. light loft space, 18 ft. ceilings; sprinklered. Bldg. can be had May 1st; reasonable rent; excellent location.
MARK LEVY BLDG., 1 E. Goethe-st.

TO RENT—EXCESS N. NORTH WATER-ST. floors of 17,000 sq. ft. each. Sprinklered. Low rate of insurance.
Will carry heavy load, Freight and passenger elec. elevators. Good light. Low steam if required.
EDWIN ROMBERG, Main 3404.
30 N. La Salle-st. Or your own broker.

TO RENT—E. 63D-ST.
2d and 3d floors, 50x150 each. Choicest block near new bank. New bldg. Low steam. Suitable for mail order business; light mfg., billiard, bowling, etc.
McKEY & POAGUE, Inc.
1172 E. 63d-st. Hyde Park 8100.

TO RENT—FACTORY WAREHOUSES OF Troy Laundry Machinery Co., at La Salle, 22d to 23d, with private switch of N. Y. C. Ry.; excellent, light; complete heating fix-tures; ample elevators, hvy. fl. lds.; suitable for storage or mfging. Total fl. area 328,000 sq. ft.; might divide; will alter to suit. Ap-ply to
E. ORRIS HART & CO.
38 S. Dearborn. Phone, Cent. 1465.

TO RENT—7 STORY AND BASEMENT bldg., 70,000 sq. ft., excellent daylight space, suitable for large manufacturer; 2 blk. from Carson-Pirie's and Marshall Field's; reasonable rent; will divide.
ROBERT WHITE & CO.,
56 W. Randolph-st. State 7262.

Sublease, 12th & Wab.
8,500 sq. ft., ht., mod.
Immediate Possession.
40c per sq. ft. Wabash 6280.
Geo. F. Sivore & Co., Agts.

TO RENT—WHOLESALERS—
523 S. FRANKLIN-ST.
Corner first floor and basement; fireproof, sprinkler bldg.; 200 lbs. load; mod-ern shipping space; 5 c or 10 ft. R. R. terms to suit. JOHN R. MAGILL & CO., 38 N. Dearborn-st. Central 7900.

TO RENT—VERY CHOICE FLOOR — LAKE FRONT—Michigan-av., 6,000 sq. ft. square feet, suitable for retail or wholesale bus.; 5 year lease; rental reasonable; immediate possession.
(Christensen.) WILLOUGHBY & CO.,
Central 5050. 79 W. Monroe-st. Excl. Agts.

TO RENT—WEST SIDE, 4,000 SQ. FT., DAY-light space; first fl.; ht. 11 ft.; 2 frt. elev. Reasonable rent; possn. now.
Close in, 7,000 and 7,500 sq. ft.; p. and f. elev.; 2 sides; light; bldg. just remodeled.
JOHN R. MAGILL & CO. (Bowen),
38 N. Dearborn-st. Central 7900.

TO RENT—10,000 FEET FLOORS; FRONT equipped for offices; close to loop; freight elevator; corner building; reasonable rent; immediate occupancy.
(Christensen.) WILLOUGHBY & CO.,
Central 5050. 79 W. Monroe-st. Excl. Agts.

To Rent—Floor; Immed. Poss.
139-145 S. Wells-st. See Supt.
Real Estate Management Corp., Agts.
111 W. Washington-st. Main 3404.

WABASH-AV.
Approx. 9,000 sq. ft. light loft space, 18 ft. ceilings; sprinklered. Bldg. can be had May 1st; reasonable rent; excellent location.
MARK LEVY BLDG., 1 E. Goethe-st.

TO RENT—EXCESS N. NORTH WATER-ST. floors of 17,000 sq. ft. each. Sprinklered. Low rate of insurance.
Will carry heavy load, Freight and passenger elec. elevators. Good light. Low steam if required.
EDWIN ROMBERG, Main 3404.
30 N. La Salle-st. Or your own broker.

TO RENT—E. 63D-ST.
2d and 3d floors, 50x150 each. Choicest block near new bank. New bldg. Low steam. Suitable for mail order business; light mfg., billiard, bowling, etc.
McKEY & POAGUE, Inc.
1172 E. 63d-st. Hyde Park 8100.

TO RENT—FACTORY WAREHOUSES OF Troy Laundry Machinery Co., at La Salle, 22d to 23d, with private switch of N. Y. C. Ry.; excellent, light; complete heating fix-tures; ample elevators, hvy. fl. lds.; suitable for storage or mfging. Total fl. area 328,000 sq. ft.; might divide; will alter to suit. Ap-ply to
E. ORRIS HART & CO.
38 S. Dearborn. Phone, Cent. 1465.

TO RENT—7 STORY AND BASEMENT bldg., 70,000 sq. ft., excellent daylight space, suitable for large manufacturer; 2 blk. from Carson-Pirie's and Marshall Field's; reasonable rent; will divide.
ROBERT WHITE & CO.,
56 W. Randolph-st. State 7262.

TO RENT—13,000 FT.
FIREPROOF (Sprinkled).
Modern reinforced concrete factory space, 100 lb. floor load, light three sides and sky-lights; 50 floor corner line direct to Twelfth st. in heart of splendid labor market with good transp. Milwaukee, Belmont and Craw-ford cars. Rent 50c ft. Engineer on bldg., cor. Crawford and Barry-avs. will show. Or Mr. Marsack,
CHANDLER HILDRETH & CO.,
Central 5151. 56 W. Washington-st.

TO RENT—CLOSE TO LOOP, 5 sty. and bsmt.; mill; sprin-kled bldg. 4,000 ft.; excellent shipping; good light; bldg. in excellent condition; poss. at once. Price 30c sq. ft. Ad-dress X N 97, Tribune.

TO RENT—
1,000 sq. ft. dandy space; imm. poss.
3,000 sq. ft. nr. Loop; ht. elev. spkld.
4,000 sq. ft. several dandy floors this size; some spkld. ht. elev.; rental right.
20,000 sq. ft.; mfg. or W. H.; low rental.
50,000 sq. ft. on track; R. R. switch; imm. poss. Also proposition nr. Loop, this size.
MANY OTHERS. MAY BE OR LATER.
ALEX FRIEND & CO.,
29 S. La Salle-st. Randolph 4916.

TO RENT—SMALL MFRS. OR MFR.'S AGT. Secure choice new North Side 2d flr. space, about 1,000 sq. ft., out of con-gested district; ½ blk. to car, 2 blks. to "L"; modern conveniences; 5 yr. lease; low rental.
ALBERT H. WETTEN & CO.,
108 S. La Salle-st. Main 3883.

TO RENT—ON S. MICHIGAN-AV., LARGE 3 story building and garage; light on all sides; good display windows; good location for of-fices, light manufacturing, automobile acces-sories, etc. Address H K 203, Tribune.

TO RENT—BLDG., S. W. COR. 24TH-ST. and Prairie-av., suit. ht., elect. lt.; suitable for cigar factory, light mfg., auto accessory or tires; no agents. Owners. 432 E. 45th-st. Kenwood 6416.

TO RENT—ON WASHINGTON BLVD., NR. Halsted, now being erected; mill construc-tion, containing 22,500 sq. ft. Poss. May 1 or sooner. Attractive rent. HARRINGTON & CO., Exel. Agts., 1031 Natl. Bank Bldg.

TO RENT—BLDG. CONTAINING 26,000 SQ. ft. close in West Side; O. K. for woodwork-ing or printing; rental $185.
ALEX FRIEND & CO. [Lowenthal]
29 S. La Salle-st. Randolph 4916.

TO RENT—1131-39 S. STATE-ST., 1 STORY brk. bldg.; approx. 25,000 sq. ft.; fine for all light and good heating plant; excellent trans. facilities. Apply C. C. DENNEHY, 616 S. Michigan-av., or your own broker.

TO RENT—NEW 1 STY. BLDG. ON WASH-ington-blvd., 3,360 sq. ft.; ideal for steel or kindred business; will be ready very soon. Rental right. KENT & Randolph 4646.

TO RENT—SOUTH SIDE: SWITCH TRACK. 1 sty. bldg.; high ceilings; 8,000 sq. ft.; lighting; private. Paul C. Loeber & Co., 111 W. Washington.

TO RENT — HEAVILY CONSTRUCTED truss roof, 100x150; 15 foot ceiling; suit-able for heavy safe or drawn traveling cranes. Address D 419, Tribune.

TO RENT—WILL BUILD BUILDING 100x150, 1, 2 or 3 stories, to suit desirable ten-ant, on east side of 47th-st., East of Wabash. WILLIS & FRANKENSTEIN, 110 S. Dearborn.

TO RENT OR FOR SALE—GOOD 3 STY. mill; sprinklered; having 30,000 sq. ft. space; close in West; bargain. Address G E 240, Tribune.

TO RENT—BUILDING 40TH AND INDI-ana-av., 6 floors, 60x120; elevator; suit-able for warehouse, trucks, paint shop, W. M. BRINKMAN 3119 Indiana-av.

TO RENT—BLDG. 50 FT. NEW, 75 FT. MON-roe-st.; 45x100 ft., 2 frt. elev. ht. plant. Paul C. Loeber & Co., 111 W. Washington.

TO RENT — BLDG., 17,500 FT., HEAVY floor load; vicinity of Halsted-st. and 22d-st. WILLIAM KAPLAN. Central 4459.

TO RENT—BLDG. SUITABLE FOR SERVICE sta.; now vacant; 50x125. Heil Co., 2422 Cottage Grove.

TO RENT—BLDG. 300,000 FT.; HEAVY FL. lt.; spr.; good light; 10 car sw. 22c ret. J. F. STRICKLAND & CO., 1018 Natl. Bk. Bldg.

TO RENT—ON SWITCH, 84,000 SQ. FT. bldg., nr. loop; ht. pl., spr.; 20c ft. E. N. DUERLEIN & CO. Franklin 4860.

TO RENT—HOTELS.

TO RENT—BACHELOR HOTEL, 78 CHAM-bers, good cond.; will lease for 5 yrs. or less. Com. to brokers. H. L. BRAND, Agent, 28 S. Wells-st. Dearborn 2751.

TO RENT—HOTEL, 25 ROOMS. STORES, on corner, steam heat. 104th and Jefferson. J. J. FARRELL, Gary, Ind.

TO RENT—HOTEL, N. W. COR. CANAL AND Adams-sts. 138 S. Canal.

TO RENT—BARNS.

TO RENT—6408-10 WENTWORTH. LARGE barn for 50 stalls; room for wagons; immed. poss; rental $75; tenant will sublet. See HOBBS & GRUBB, 454 E. 47th-st.

TO RENT—OTHER CITIES.

TO RENT—MOST MODERN STORE BLDG.

Will build two to six story department store building, 100x125 ft. facing three greatest streets in Denver. This corner will make a millionaire merchant. G. R. WIR, 1300 Oneida-st., Denver, Colo.

TO RENT—KANKAKEE, ILL. NEW BLDG., modern store, steam ht.; only opening in town; wonderful opportunity. L. R. CERF & CO., Arts., 140 S. Dearborn. Dearborn 9678.

TO RENT—STORE, 1316 BROADWAY, Gary, Ind.; a good business location.
EDWARD C. HEUER.
1300 N. Kedzie-av. Belmont 3444.

TO RENT—FARMS.

TO RENT — IDEAL 10 ACRE CHICKEN farm in Dunes region (12 miles east of Gary); 5 rm. house, barn, chicken house, porch, garage, barn, 3 large hen houses, ca-pacity 800. Tel. Midway 0522.

TO RENT—MISCELLANEOUS.

TO RENT—CORNER SPACE OF OVER 600 sq. ft., furnished with fixtures; suitable for tailor or mercantile business. Immedi-ate possession. Apply MR. MIX R. 94, 39 S. State-st. Rand. 4370.

WANTED—TO RENT—MISCELLAN'S.

WANTED—TO LEASE FIRST CLASS tha-ter in town of about 15,000. Al refer-ences. Geo. R. WHITE, 1400 W. 8th-av., Spokane, Wash.

BILLIARDS AND BOWLING.

BILLIARD TABLES, NEW AND USED.
AT JARGAIN PRICES.
New tables with outfit complete, $225 and up; second hand tables greatly reduced prices; billiard tables and bowling alley sup-plies; tables sold on easy payments.
THE BRUNSWICK-BALKE-COLLENDER CO.
623 S. Wabash. Wabash 7060

BILLIARD TABLES.
NEW AND USED. AT BIG SAVINGS.
New and refinished outfits that are bought here will save you money. All styles and fin-ishes. Most complete line of new wood and steel billiard tables, bowling alleys, pin set-ters, and everything required in supplies. Inspect our large display.
ALBERT PICK & CO.
208-224 W. Randolph-st.

FRED HAUPT & SONS. LOWEST PRICED billiard house in America. New and rebuilt tables. 2250-64 Ogden-av. Repairing.

CARON ALLEY POCKET BILLIARDS
Easy terms new and second hand outfits.
REEVE & HAMER 17 N. Wabash.

FOR SALE—LATEST B. B. POOL AND BIL-liard; want 44x9 D. table. 700 Bitterswert.

BOOKS AND MAGAZINES.

LAWYER'S REPORT, ANNOTATED, BLUE (ribbon) paper edition, old and new series. Will consider time payment to reliable party. Phone Seeley 3625.

MODERN BUSINESS, ALEXANDER HAMIL-ton Institute, 24 volumes, new, $40. Phone Seeley 3625.

ENCYCLOPEDIA BRITANNICA, INDIA PA-per; ½ price. Mr. BIGGS, 4433 N. Ra-cine-av. Phone Sunnyside 3740.

BRITTANICA, 29 VOLS., 11TH HANDY ED., full sheep, new condition, $95. Dorchester 3433. 917 E. 56th-st.

FOR SALE—AT GREAT BARGAIN, RAN-die's edition de luxe of Hugo, 15 volumes; Balzac, 40 volumes. Superior 5696.

ALEX. HAMILTON BUSINESS COURSE; like new; will sacrifice. Columbus 1950.

WILL BUY REMAINDERS AND 1ST EDI-tions. Address C 314, Tribune.

CASTOFF CLOTHING.

CALL MONROE 6970 FIRST — HIGHEST prices paid in city for men's castoff clothing in suits, coats, shoes, etc.; small or large lots; quick service. Call anywhere.

CALL DEARBORN 5523 TO GET GOOD prices for high grade clothes MARKOWITZ, Inc. We call anywhere, or ph. Dearborn 5440.

WE PAY HIGHEST PRICES FOR HIGH grade cast-off clothing; also evening clothes. Call Lewis first Canal 5086.

CALL KEN. 5850—SAVE YOUR CLOTHES for me; best prices; ok. serv. Call anywhere; we buy high grade cast off clothing.
Call Feldheim, Dearborn 6329.

WE BUY SECOND HAND CLOTHING. BEST prices. Call Sunnyside 7547.

TO RENT—HALLS.

TO RENT—N. W. COR. 53D AND HARPER-av., 2d fl., 4,000 sq. ft. Can be used as store space. H. O. STONE & CO., 1161 E. 53d-st., Oakland 1301.

TO RENT—FLOORS AND LOFTS.

Exceptionally Choice Floors

In fireproof bldg., west end of loop. Spaces range from 3,000 to 8,000 sq. ft. each. Rental extremely low for this class of space.
EDGAR M. SNOW & CO.,
60 W. WASHINGTON-ST.

TO RENT—LARGE AND SMALL SPACES reduced rates to Oct. 1st on account of moving to larger quarters; longer lease if desired.
THE KIWANIS CLUB INTERNATIONAL,
314 Mallers Bldg. Central 2680.
Madison-st. and Wabash-av.

WANTED—STORES, OFFICES, LOFTS

WANTED—TO RENT—3,000 TO 4,000 SQ. ft. on switch track for stockroom and of-fice purposes; north side close in preferred. Address P 115, Tribune.

WANTED—TO RENT—SPACE IN MANU-facture shop; manicurist has own following; state price. Address D 357, Tribune.

TO RENT—MFG. PROPERTY.

TO RENT—13,000 FT.
FIREPROOF (Sprinkled).
Modern reinforced concrete factory space, 100 lb. floor load, light three sides and sky-lights; 50 floor corner line direct to Twelfth st. in heart of splendid labor market with good transp. Milwaukee, Belmont and Craw-ford cars. Rent 50c ft. Engineer on bldg., cor. Crawford and Barry-avs. will show. Or Mr. Marsack,
CHANDLER HILDRETH & CO.,
Central 5151. 56 W. Washington-st.

TO RENT—CLOSE TO LOOP, 5 sty. and bsmt.; mill; sprin-kled bldg. 4,000 ft.; excellent shipping; good light; bldg. in excellent condition; poss. at once. Price 30c sq. ft. Ad-dress X N 97, Tribune.

TO RENT—
1,000 sq. ft. dandy space; imm. poss.
3,000 sq. ft. nr. Loop; ht. elev. spkld.
4,000 sq. ft. several dandy floors this size; some spkld. ht. elev.; rental right.
20,000 sq. ft.; mfg. or W. H.; low rental.
50,000 sq. ft. on track; R. R. switch; imm. poss. Also proposition nr. Loop, this size.
MANY OTHERS. MAY BE OR LATER.
ALEX FRIEND & CO.,
29 S. La Salle-st. Randolph 4916.

TO RENT—SMALL MFRS. OR MFR.'S AGT. Secure choice new North Side 2d flr. space, about 1,000 sq. ft., out of con-gested district; ½ blk. to car, 2 blks. to "L"; modern conveniences; 5 yr. lease; low rental.
ALBERT H. WETTEN & CO.,
108 S. La Salle-st. Main 3883.

TO RENT—ON S. MICHIGAN-AV., LARGE 3 story building and garage; light on all sides; good display windows; good location for of-fices, light manufacturing, automobile acces-sories, etc. Address H K 203, Tribune.

TO RENT—BLDG., S. W. COR. 24TH-ST. and Prairie-av., suit. ht., elect. lt.; suitable for cigar factory, light mfg., auto accessory or tires; no agents. Owners. 432 E. 45th-st. Kenwood 6416.

TO RENT—ON WASHINGTON BLVD., NR. Halsted, now being erected; mill construc-tion, containing 22,500 sq. ft. Poss. May 1 or sooner. Attractive rent. HARRINGTON & CO., Exel. Agts., 1031 Natl. Bank Bldg.

TO RENT—BLDG. CONTAINING 26,000 SQ. ft. close in West Side; O. K. for woodwork-ing or printing; rental $185.
ALEX FRIEND & CO. [Lowenthal]
29 S. La Salle-st. Randolph 4916.

TO RENT—1131-39 S. STATE-ST., 1 STORY brk. bldg.; approx. 25,000 sq. ft.; fine for all light and good heating plant; excellent trans. facilities. Apply C. C. DENNEHY, 616 S. Michigan-av., or your own broker.

TO RENT—NEW 1 STY. BLDG. ON WASH-ington-blvd., 3,360 sq. ft.; ideal for steel or kindred business; will be ready very soon. Rental right. KENT & Randolph 4646.

TO RENT—SOUTH SIDE: SWITCH TRACK. 1 sty. bldg.; high ceilings; 8,000 sq. ft.; lighting; private. Paul C. Loeber & Co., 111 W. Washington.

TO RENT — HEAVILY CONSTRUCTED truss roof, 100x150; 15 foot ceiling; suit-able for heavy safe or drawn traveling cranes. Address D 419, Tribune.

TO RENT—WILL BUILD BUILDING 100x150, 1, 2 or 3 stories, to suit desirable ten-ant, on east side of 47th-st., East of Wabash. WILLIS & FRANKENSTEIN, 110 S. Dearborn.

TO RENT OR FOR SALE—GOOD 3 STY. mill; sprinklered; having 30,000 sq. ft. space; close in West; bargain. Address G E 240, Tribune.

TO RENT—BUILDING 40TH AND INDI-ana-av., 6 floors, 60x120; elevator; suit-able for warehouse, trucks, paint shop, W. M. BRINKMAN 3119 Indiana-av.

TO RENT—BLDG., N. W. COR. 18TH AND Morgan-sts., 75 ft. mon-roe-st.; 45x100 ft., 2 frt. elev. ht. plant. Paul C. Loeber & Co., 111 W. Washington.

TO RENT — BLDG., 17,500 FT., HEAVY floor load; vicinity of Halsted-st. and 22d-st. WILLIAM KAPLAN. Central 4459.

TO RENT—BLDG. SUITABLE FOR SERVICE sta.; now vacant; 50x125. Heil Co., 2422 Cottage Grove.

TO RENT—BLDG. 300,000 FT.; HEAVY FL. lt.; spr.; good light; 10 car sw. 22c ret. J. F. STRICKLAND & CO., 1018 Natl. Bk. Bldg.

TO RENT—ON SWITCH, 84,000 SQ. FT. bldg., nr. loop; ht. pl., spr.; 20c ft. E. N. DUERLEIN & CO. Franklin 4860.

TO RENT—HOTELS.

TO RENT—BACHELOR HOTEL, 78 CHAM-bers, good cond.; will lease for 5 yrs. or less. Com. to brokers. H. L. BRAND, Agent, 28 S. Wells-st. Dearborn 2751.

TO RENT—HOTEL, 25 ROOMS. STORES, on corner, steam heat. 104th and Jefferson. J. J. FARRELL, Gary, Ind.

TO RENT—HOTEL, N. W. COR. CANAL AND Adams-sts. 138 S. Canal.

TO RENT—BARNS.

TO RENT—6408-10 WENTWORTH. LARGE barn for 50 stalls; room for wagons; immed. poss; rental $75; tenant will sublet. See HOBBS & GRUBB, 454 E. 47th-st.

TO RENT—OTHER CITIES.

TO RENT—MOST MODERN STORE BLDG.

Will build two to six story department store building, 100x125 ft. facing three greatest streets in Denver. This corner will make a millionaire merchant. G. R. WIR, 1300 Oneida-st., Denver, Colo.

TO RENT—KANKAKEE, ILL. NEW BLDG., modern store, steam ht.; only opening in town; wonderful opportunity. L. R. CERF & CO., Arts., 140 S. Dearborn. Dearborn 9678.

TO RENT—STORE, 1316 BROADWAY, Gary, Ind.; a good business location.
EDWARD C. HEUER.
1300 N. Kedzie-av. Belmont 3444.

TO RENT—FARMS.

TO RENT — IDEAL 10 ACRE CHICKEN farm in Dunes region (12 miles east of Gary); 5 rm. house, barn, chicken house, porch, garage, barn, 3 large hen houses, ca-pacity 800. Tel. Midway 0522.

TO RENT—MISCELLANEOUS.

TO RENT—CORNER SPACE OF OVER 600 sq. ft., furnished with fixtures; suitable for tailor or mercantile business. Immedi-ate possession. Apply MR. MIX R. 94, 39 S. State-st. Rand. 4370.

WANTED—TO RENT—MISCELLAN'S.

WANTED—TO LEASE FIRST CLASS tha-ter in town of about 15,000. Al refer-ences. Geo. R. WHITE, 1400 W. 8th-av., Spokane, Wash.

BILLIARDS AND BOWLING.

BILLIARD TABLES, NEW AND USED.
AT JARGAIN PRICES.
New tables with outfit complete, $225 and up; second hand tables greatly reduced prices; billiard tables and bowling alley sup-plies; tables sold on easy payments.
THE BRUNSWICK-BALKE-COLLENDER CO.
623 S. Wabash. Wabash 7060

BILLIARD TABLES.
NEW AND USED. AT BIG SAVINGS.
New and refinished outfits that are bought here will save you money. All styles and fin-ishes. Most complete line of new wood and steel billiard tables, bowling alleys, pin set-ters, and everything required in supplies. Inspect our large display.
ALBERT PICK & CO.
208-224 W. Randolph-st.

FRED HAUPT & SONS. LOWEST PRICED billiard house in America. New and rebuilt tables. 2250-64 Ogden-av. Repairing.

CARON ALLEY POCKET BILLIARDS
Easy terms new and second hand outfits.
REEVE & HAMER 17 N. Wabash.

FOR SALE—LATEST B. B. POOL AND BIL-liard; want 44x9 D. table. 700 Bitterswert.

BOOKS AND MAGAZINES.

LAWYER'S REPORT, ANNOTATED, BLUE (ribbon) paper edition, old and new series. Will consider time payment to reliable party. Phone Seeley 3625.

MODERN BUSINESS, ALEXANDER HAMIL-ton Institute, 24 volumes, new, $40. Phone Seeley 3625.

ENCYCLOPEDIA BRITANNICA, INDIA PA-per; ½ price. Mr. BIGGS, 4433 N. Ra-cine-av. Phone Sunnyside 3740.

BRITTANICA, 29 VOLS., 11TH HANDY ED., full sheep, new condition, $95. Dorchester 3433. 917 E. 56th-st.

FOR SALE—AT GREAT BARGAIN, RAN-die's edition de luxe of Hugo, 15 volumes; Balzac, 40 volumes. Superior 5696.

ALEX. HAMILTON BUSINESS COURSE; like new; will sacrifice. Columbus 1950.

WILL BUY REMAINDERS AND 1ST EDI-tions. Address C 314, Tribune.

CASTOFF CLOTHING.

CALL MONROE 6970 FIRST — HIGHEST prices paid in city for men's castoff clothing in suits, coats, shoes, etc.; small or large lots; quick service. Call anywhere.

CALL DEARBORN 5523 TO GET GOOD prices for high grade clothes MARKOWITZ, Inc. We call anywhere, or ph. Dearborn 5440.

WE PAY HIGHEST PRICES FOR HIGH grade cast-off clothing; also evening clothes. Call Lewis first Canal 5086.

CALL KEN. 5850—SAVE YOUR CLOTHES for me; best prices; ok. serv. Call anywhere; we buy high grade cast off clothing.
Call Feldheim, Dearborn 6329.

WE BUY SECOND HAND CLOTHING. BEST prices. Call Sunnyside 7547.

TO RENT—HALLS.

TO RENT—N. W. COR. 53D AND HARPER-av., 2d fl., 4,000 sq. ft. Can be used as store space. H. O. STONE & CO., 1161 E. 53d-st., Oakland 1301.

HOUSEHOLD GOODS.
Central.

WILLIAMS, BARKER & SEVERN CO., 624-630 S. Wabash-av.
Invites Your Attention to
AN IMPORTANT SALE OF
Chinese Art Objects
The Collections of
C. C. McBAIN, ESQ., OF SHANGHAI, CHINA.
and
SUNG-PAO-SHING [Deceased],
Late Military Governor of Che-Kiang Province and Commander-in-Chief.
TUESDAY, WEDNESDAY, and THURSDAY, May 1st, 2d, and 3d, 1923,
Commencing at 3 o'clock each day.
The Collections Include
Blue and White
Single Color and Decorated Porcelains,
Snuff Bottles,
Jades, Crystals, Bronzes,
Cloisonne,
Cormandel Screens and Cabinets,
Chinese Paintings,
Kakemonos,
And the Finest Collection of
FUKIEN "BLANC DE CHINE" KWAN-YINS ever offered to the public.
These Kwan-Yins were taken from the Temple of the 500 Joss which was destroyed by the Typhoon, August, 1922
On Public View
BEGINNING MONDAY, APRIL 30TH, 1923,
And Continuing Until Time of Sale.

3 DAY SPECIALS.
$295. 2 pc. genuine mohair parlor suite. $129.75.
$150. 3 pc. bed, dresser, and chiffonier. $89.50.
$125. 7 pc. dining set, oblong table, $49.50.
We are offering this week a 2 pc. moth-proof parlor suite in a high grade velour. This is guaranteed moth proof. Our regular price is $198, but for this week $99.50.
A seven pc. dining room set, Italian style, Tudor design, tapestry or leather seats, with oblong table, genuine walnut, regular $185 value for $79.25.
$50 and $75 overstuffed chairs and rockers for this sale, $27.50.
We crate and ship free of charge to out of town buyers. Open Tuesday, Thursday, and Saturday evenings.
WESTERN FACTORIES,
518 S. WABASH-AV.
Grand Rapids Furniture Co.,
432 S. Wabash-av.

Why go elsewhere when you can buy the well known high grade Grand Rapids Furni-ture Co. quality furniture direct from factory to you at a saving of 50 to 75%? Follow-ing is a special living room outfit, consisting of large overstuffed velour parlor set of 3 pieces, loose spring construction, spring back and spring seat, regular worth $350; massive 9-piece davenport library table, worth $75; genuine American walnut bedroom suite with spring and mattress, worth $185; 9x12 seamless Axmin-ster living room rug, with 6 high back cane chairs, worth $200; porcelain kitchen table and four white chairs; will be sold for one sale or will separate; will hold for future delivery if desired. Open evenings till 9.
BEAUTIFUL OVERSTUFFED PAR SUITE of THREE PIECES; in a rare selection of velours and tapestries; it is con-structed with genuine Marshall springs and carried in the celebrated Grand Rapids Fur-niture Company's guarantee.
Special at only $129.50.
GRAND RAPIDS FURNITURE COMPANY.
432 S. Wabash

BEAUTIFUL OVERSTUFFED SETS AT AC-tual wholesale. We will furnish your home complete at a tremendous saving; fully guaranteed. Kelly & Hassett, 81 E. Madison. 445 Blue Island-av., cor. Harper-ct.

$250 3 PIECE VELOUR PARLOR SET $109
$130 5 piece mahogany dining room $69.75
$100 Walnut dining room $50
O'DONNELL, 2 blks. E. 43d-st., East of Wabash.

REBUILT FACTORY DEMONSTRATOR washing machine; guaranteed same as new. Electric Sales Co., 5th floor, 34 W. Lake-st.

COLLECTION OF OIL PAINTINGS HAND somely framed. Bryden's, 217 S. Wabash-av.

South Side.
AM MOVING TUESDAY; WANT TO SELL Sunday. Grand piano, chiffonette and dress, table, 9x12 R. Wilton rug, hall tree, 3 pr. blue drapes. Clifford, 1618 E. 53d-st.

BARGAINS DAILY. Overstuffed 3 PIECE VEL-vet parlor, wing chair, 2 rockers, Windsor and kitchen chairs, kitch. table. SAVERS, 5415 Cottage Grove.

FOR SALE—GAS STOVE, $15; ELECTRIC vacuum cleaner, $10, and electric washing machine, $40. All in good working order. 6936 Euclid-av. Midway 0936.

BARGAIN—MOD. FURNITURE OF 5 RMS.: velour parlor set, walnut dining, bedrm. suite, rugs, kitchen set, lamps, etc. Will separate. 1916 W. 55th-st., 2d.

Furniture of 4 Rooms,
Including piano, sewing machine; reason-able. 209 E. 46th. Drexel 5582.

LIVING ROOM, DINING ROOM AND BED-room pieces, slightly used; factory sacrifice; save 50% to 75%. By appointment only. Call Kenwood 0805 any morning or evening.

BEAU. BREAKFAST SET.
Extra large, enamel like new; will sell for $67.50. 3017 N. Clark-st. 3d floor. Clyde.

Bargain for Quick Sale.
Furn. med. of 5 rms., used 2 mos., come or sep. 5248 S. Park, nr.51st-Grand-blvd.

FURNITURE OF 6 RMS. LIKE NEW; WILL sell cheap; taupe velour set, walnut din. bedrm., rugs, fine kitchen set, lamps, curtains; will sep. 4957 S. Michigan.

WILL SELL CHEAP BEAUTIFUL FURNI-ture of modern 4 rm. flat. Reifman, 208 E. 47th-st. Boulevard 2216.

FOR SALE—COMP. FURN. OF ATTRACT. 4 rm. apt.; mod.; before May 1. 5622 S. Wabash.

BABY GRAND PIANO AND CHINESE OR-ental rugs; for sale cheap. Call Fairfax 2616, 905 E. 52d-st.

EXT. DIN. TABLE, OAK DRE SER, CHER-ub bookcase, lib. table, good cond.; cheap. 252 W. 60th-pl.

GEN. MAH. COLONIAL BDRM. SET, GEN. Flemish oak dining and chaise lge. 854 E. 52d-st., cor. Drexel-av., 1st apt.

CHIPPENDALE MAHOGANY DINING RM. set, cheap; also several string seats, fur trim. 4823 Grand-blvd. Kenwood 3175.

BEAU. 3-PC. PAR. SET, CONSOLE, PHONE da-bed, lamp, rug, odd chairs, etc., cheap; will sell. 6111 Champlain-av., 1st apt.

4 SIZE BED AND MATTRESS, CLOTHES hamper, basket and rack, chair, other kitch-en things. 4727 Forrestville-av., 3d apt.

FOR SALE—LIVING ROOM SET, ORIENTAL rug, dishes, silverware, linens, etc. Call after 2 p. m. 4820 Michigan-av., 2d apt.

VELOUR AND MAH. LIVING RM. FURNI-ture, also cut glass. Kaufmann, 6747 Champlain-av. Phone Hyde Park 5832.

HOUSEHOLD GOODS.
South Side.
$100,000 SALE
SAMPLE
FURNITURE RUGS
A fortunate purchase enables us to offer you Famous Standard Beds at LESS THAN WHOLESALE COST. Two inch continuous steel post beds, have ten one inch fillers. Can be had all sizes, Walnut, White Enamel, and Vernis-Martin finishes. Priced at $7.45

$125 Living Room Suite, Spring Cushions. Spring back and spring edge; high grade velour cover-ings. Davenport and chair or rocker. Specially priced at..... $ 72.50
$275 Mohair Living Room Suite, full spring construction, overstuffed Spring Cushions, covered in fin-est grade Mohair. Davenport and Chair or Fireside Chair. 187.50
$135 3 pc. American Walnut Bed-room Suite. Queen Anne design. Good size Dresser, Chiffonette and Bow End Bed. Priced complete. 79.50
$100 7 pc. Walnut Dining Room Suite, 45x60 Oblong Ext. Table. Chairs have Gen. Leather Slip Seats. The best bargain in all Chicago. Priced complete at 56.50
$20 Fibre Reed Chairs or Rockers, Upholstered Back, with loose cushions, covered in a variety of cretonnes. Your choice at..... 11.95

RUGS—RUGS—RUGS—RUGS.
$35 9x12 Brussels Rugs, choice pat-terns ..... $

REAL ESTATE FOR SALE.
CENTRAL.

Speculator's Opportunity.
Near $8,000,000 Furniture Mart. 16 Story Bldg., 21,800 Sq. Ft., Only $5 Sq. Ft. 1-3 Cash, Bal. 6%.

NEAR LAKE SHORE DR. AND OHIO-ST. WITHIN ONE MILE RADIUS OF CHICAGO'S GREATEST LAND VALUES AT STATE AND MADISON-STS.; 200 FT. STREET FRONT. 166 FT. DEEP. THIS PROPERTY SHOULD DOUBLE IN VALUE WITHIN 2 YEARS. RESTRICTED RESIDENCE PROPERTY IN STREETCAR LINE NORTH OF CHICAGO-AV. IS NOW SELLING FOR $10 PER FT.

HEDBERG & BISTOR,
417 CONWAY BLDG. MAIN 2525.

FOR SALE—OLIVER & COMPANY OFFER THE FOLLOWING
SOUTH CENTRAL BARGAINS.
MICHIGAN-AV.
78x188 ft. nr. 22d; 2 str. mod bldgs. and leasehold. Present low rental nets 15% on equity. Will increase enormously with widening of 22d-st. Can buy for val. of bldgs. alone. Investigate.
20x170 ft. N. of 18th-st., old res.: 33% under market.
WABASH-AV.
75x120 ft., nr. 31st...unimp., price right.
50x165 ft. to L. R. R., nr. 32d; old imp.: under $1 per sq. ft.; might build to suit.
PRAIRIE-AV.
50x180 ft., 22d; good income; right price; owner leaving city.
45x180 ft. N. of 26th; att. terms. Nets good income. Fine future.
OLIVER & CO., Excl. Agts.,
203 S. Dearborn-st. Harr. 9264-5-6.

FOR SALE—WABASH-AV.
nr. 19th.....$450 per front ft.
State-st. nr. 21st.....450 per front ft.
State-st. nr. 20th.....125 per front ft.
Indiana-av., nr. 26th.....125 per front ft.
Calumet-av. nr. 23d.....125 per front ft.
State-st. nr. 24th.....375 per front ft.
Prairie-av., nr. 24th; good income to carry.....350 per front ft.
E. E. BALDWIN AGENCY & LOAN CORP.,
3450 Indiana-av. Douglas 1020.

STATE-ST., COR. N. 26TH.
110 feet frontage on State-st. with substantial brick improvements; 6 stores. 16 flats, stove heat, now rented for $7,400; can be substantially increased. This corner has good future and will show fine net returns. A positive bargain at $47,500.
W. H. BOWERS & CO.,
Calumet 0083. 6 E. 31st-st. N. E. Cor. State.

FOR SALE—NORTH CENTRAL DISTRICT corner, offering unusual opportunity for investment or speculation. eventually will be part of Michigan-av. Present improvements will pay fine income during this period.
EDWIN J. BOWES JR. & CO.,
111 W. Monroe-st. Rand. 5075.

STATE-ST. AT POLK.
40x138½ ft., improved with old three story bldg.; rented to one tenant at $3,000, with 60 day cancellation clause; price $110,000: if improved as it should be.
H. O. STONE & CO., Main 1865.
111 W. Washington-st.

FOR SALE—CLOSE AN ESTATE. Attractive loop investment corner; old style, but modernized store and office bldg.; rents for $9,000 annually; ground area adjoining 12,000 ft. Price $90,000 cash, or terms to suit. Right in line with important improvements and ripe for considerable enhancement in value. Address Z 679, Tribune.

FOR SALE—1 BLK UPPER MICH.-AV. AT intersecting intersection, 12,000 sq. ft.; brick imp.; fine big site; only $7 sq. ft.
Ohio, nr. Clark, 20x100 ft. brick; can be remodeled for business; $1,000; terms.
GROVE BROS. & CO.,
Dearborn and Chicago.

FOR SALE—CHICAGO-AV., ADJOINING State, 30x100; good improvements; the only available piece between State and Michigan; buy near a subway station.
H. J. BULLION, REAL ESTATE
637 N. Michigan.

FOR SALE—VERY CHOICE VACANT, 100X $5,000; cash or will build to suit respon sible tenant. [Christened]. WILLIAM DUDLEY W. Monroe-st. exclusive agents. Central 5050.

FOR SALE—CLOSE IN, NR. N. LA SALLE-st.; 5 sty. brick 10 apts.; leased one year; expenses except taxes; decided bargain, $31,000; terms. Wonderful future.
CROWE BROS.,
Dearborn and Chicago.

Greatest Bargain in Chicago.
Will bring 50% on an investment of $1,000 cash on a 99 years lease proposition. 8 modern stores and 18 flats.
LEWIS ISAACS, 758 Roosevelt-rd.

FOR SALE—OHIO-ST., NR. LA SALLE, 25X100, brick improvement; north side and price $22,500. Consider offer; terms. JOHN P. WALLACE, exclusive agent, 30 N. La Salle. Franklin 4870.

FOR SALE OR EXCHANGE—N. LA SALLE-st., corner; good bldg., big speculative future. Price $450,000; mtg. $10,000. Want cash and good clear vacant property.
Edward Block, 74 W. Washington-st. Room 1100.

FOR SALE—CHESTNUT, NR. RUSH, 24X 100, 3 apt. 2d flr.; price right; excel. inv. for speculator; bus. future.
P. YOUNG & CO.,
Diversey 9380. 2621 N. Clark-st.

FOR SALE—CLARK-ST. & DIVISION; business corner, 66 ft. at $8.00 a ft. best transportation in South Side.
HILTON REAL ESTATE, 637 Mich.-av.

FOR SALE — LARGE VACANT HOLDING at very low figure. In or will lease 60 ft. front. Sec. O'Meara. 1018 N. La Salle-st.

FOR SALE—37 W. ONTARIO, 20X109, WITH 14 rm. brk. house; pr. $17,500; lot alone worth $20,000; great bargain; $8,000 cash will handle. Call Franklin 3093.

FOR SALE—CORNER, EAST OF ASHLAND-av., near Lincoln; 100x125 ft.; 2 brick imp. Rents $3,600; price $40,000. Tribune.

FOR SALE—1475 S. MICH.-AV. (AT VALUE of land alone) 3 story brick; 6 apts. and 6 rms. each; first class condition and has an abundance of light and air on all sides; must be seen to be appreciated; price $52,500; mtge. $30,000.
Oliver & Co., Exclusive Agts.,
103 E. Dearborn-st.

FOR SALE—BEST LOCATION NOW AVAILable in Streeterville, for high grade apts. or hotel; 212ft. front. Address D O 414. Tribune.

FOR SALE—CHOICE LA SALLE-ST. HOLDing; good brick imps.; well rented; terms.
JOHN F. JONES, 30 N. La Salle. Frank. 4870

FOR SALE—BY OWNER, 104 S. WABASH-av., 3 sty. 24x80; 4400 mo.; price $75,000. Address D O 415. Tribune.

FOR SALE—IN A COMING DISTRICT; 20 feet on State-st. near south end of Van Buren-st.; present rental $5,500 per year. WILLIAM BOND & CO., 25 N. Dearborn.

FOR SALE—BY BUILD GARAGE OR for purchaser, in small payments or more at auto dealer. Address H B 113, Tribune.

FOR SALE—BEST LOCATION CORNER IN WHOLESALE DISTRICT; EASY TO RIVER. 107X300; CAN IMPS. RIPE FOR NEW BUILDING. Address G E 500, Tribune.

FOR SALE—$4.75 SQ. FT. E. ONTARIO, near drive; great furniture mart; 5,450 sq. ft. PERRY ULRICH, 1910 77 W. Washington-st. Franklin 4870.

FOR SALE—HIGH GRADE REAL ESTATE investments. PERRY ULRICH, 1810 77 W. Washington-st. Main 4870.

FOR SALE—DOWNTOWN OFFICE BUILDing; Address Z 500, Tribune.

FOR SALE—INDIANA-AV. NR. 24TH-ST. 2 flats, 5 rms. each; $400 per mo. (L) W. A. BOND & CO., 25 N. Dearborn-st.

FOR SALE—BEST BUY $ OF CHICAGO-AV. nr. of Mich., 100 ft. on light 3 sides. Address D O 416 Tribune.

FOR SALE—STATE-ST. NORTH OF CHICAGO-AV.; 18 NOW SELLING FOR $10 PER FT.

HEDBERG & BISTOR,
417 CONWAY BLDG. MAIN 2525.

FOR SALE—OLIVER & COMPANY OFFER THE FOLLOWING
SOUTH CENTRAL BARGAINS.
MICHIGAN-AV.
78x188 ft. nr. 22d; 2 str. mod bldgs. and leasehold. Present low rental nets 15% on equity. Will increase enormously with widening of 22d-st. Can buy for val. of bldgs. alone. Investigate.
20x170 ft. N. of 18th-st., old res.: 33% under market.
WABASH-AV.
75x120 ft., nr. 31st...unimp., price right.
50x165 ft. to L. R. R., nr. 32d; old imp.: under $1 per sq. ft.; might build to suit.
PRAIRIE-AV.
50x180 ft., 22d; good income; right price; owner leaving city.
45x180 ft. N. of 26th; att. terms. Nets good income. Fine future.
OLIVER & CO., Excl. Agts.,
203 S. Dearborn-st. Harr. 9264-5-6.

FOR SALE—WABASH-AV.
nr. 19th.....$450 per front ft.
State-st. nr. 21st.....450 per front ft.
State-st. nr. 20th.....125 per front ft.
Indiana-av., nr. 26th.....125 per front ft.
Calumet-av. nr. 23d.....125 per front ft.
State-st. nr. 24th.....375 per front ft.
Prairie-av., nr. 24th; good income to carry.....350 per front ft.
E. E. BALDWIN AGENCY & LOAN CORP.,
3450 Indiana-av. Douglas 1020.

STATE-ST., COR. N. 26TH.
110 feet frontage on State-st. with substantial brick improvements; 6 stores. 16 flats, stove heat, now rented for $7,400; can be substantially increased. This corner has good future and will show fine net returns. A positive bargain at $47,500.
W. H. BOWERS & CO.,
Calumet 0083. 6 E. 31st-st. N. E. Cor. State.

FOR SALE—NORTH CENTRAL DISTRICT corner, offering unusual opportunity for investment or speculation. eventually will be part of Michigan-av. Present improvements will pay fine income during this period.
EDWIN J. BOWES JR. & CO.,
111 W. Monroe-st. Rand. 5075.

STATE-ST. AT POLK.
40x138½ ft., improved with old three story bldg.; rented to one tenant at $3,000, with 60 day cancellation clause; price $110,000: if improved as it should be.
H. O. STONE & CO., Main 1865.
111 W. Washington-st.

FOR SALE—CLOSE AN ESTATE. Attractive loop investment corner; old style, but modernized store and office bldg.; rents for $9,000 annually; ground area adjoining 12,000 ft. Price $90,000 cash, or terms to suit. Right in line with important improvements and ripe for considerable enhancement in value. Address Z 679, Tribune.

FOR SALE—1 BLK UPPER MICH.-AV. AT intersecting intersection, 12,000 sq. ft.; brick imp.; fine big site; only $7 sq. ft.
Ohio, nr. Clark, 20x100 ft. brick; can be remodeled for business; $1,000; terms.
GROVE BROS. & CO.,
Dearborn and Chicago.

FOR SALE—CHICAGO-AV., ADJOINING State, 30x100; good improvements; the only available piece between State and Michigan; buy near a subway station.
H. J. BULLION, REAL ESTATE
637 N. Michigan.

FOR SALE—VERY CHOICE VACANT, 100X $5,000; cash or will build to suit responsible tenant. [Christened]. WILLIAM DUDLEY W. Monroe-st. exclusive agents. Central 5050.

FOR SALE—CLOSE IN, NR. N. LA SALLE-st.; 5 sty. brick 10 apts.; leased one year; expenses except taxes; decided bargain, $31,000; terms. Wonderful future.
CROWE BROS.,
Dearborn and Chicago.

Greatest Bargain in Chicago.
Will bring 50% on an investment of $1,000 cash on a 99 years lease proposition. 8 modern stores and 18 flats.
LEWIS ISAACS, 758 Roosevelt-rd.

FOR SALE—OHIO-ST., NR. LA SALLE, 25X100, brick improvement; north side and price $22,500. Consider offer; terms. JOHN P. WALLACE, exclusive agent, 30 N. La Salle. Franklin 4870.

FOR SALE OR EXCHANGE—N. LA SALLE-st., corner; good bldg., big speculative future. Price $450,000; mtg. $10,000. Want cash and good clear vacant property.
Edward Block, 74 W. Washington-st. Room 1100.

FOR SALE—CHESTNUT, NR. RUSH, 24X 100, 3 apt. 2d flr.; price right; excel. inv. for speculator; bus. future.
P. YOUNG & CO.,
Diversey 9380. 2621 N. Clark-st.

FOR SALE—CLARK-ST. & DIVISION; business corner, 66 ft. at $8.00 a ft. best transportation in South Side.
HILTON REAL ESTATE, 637 Mich.-av.

FOR SALE — LARGE VACANT HOLDING at very low figure. In or will lease 60 ft. front. Sec. O'Meara. 1018 N. La Salle-st.

FOR SALE—37 W. ONTARIO, 20X109, WITH 14 rm. brk. house; pr. $17,500; lot alone worth $20,000; great bargain; $8,000 cash will handle. Call Franklin 3093.

FOR SALE—CORNER, EAST OF ASHLAND-av., near Lincoln; 100x125 ft.; 2 brick imp. Rents $3,600; price $40,000. Tribune.

FOR SALE—1475 S. MICH.-AV. (AT VALUE of land alone) 3 story brick; 6 apts. and 6 rms. each; first class condition and has an abundance of light and air on all sides; must be seen to be appreciated; price $52,500; mtge. $30,000.
Oliver & Co., Exclusive Agts.,
103 E. Dearborn-st.

FOR SALE—BEST LOCATION NOW AVAILable in Streeterville, for high grade apts. or hotel; 212ft. front. Address D O 414. Tribune.

FOR SALE—CHOICE LA SALLE-ST. HOLDing; good brick imps.; well rented; terms.
JOHN F. JONES, 30 N. La Salle. Frank. 4870

FOR SALE—BY OWNER, 104 S. WABASH-av., 3 sty. 24x80; 4400 mo.; price $75,000. Address D O 415. Tribune.

FOR SALE—IN A COMING DISTRICT; 20 feet on State-st. near south end of Van Buren-st.; present rental $5,500 per year. WILLIAM BOND & CO., 25 N. Dearborn.

FOR SALE—BY BUILD GARAGE OR for purchaser, in small payments or more at auto dealer. Address H B 113, Tribune.

FOR SALE—BEST LOCATION CORNER IN WHOLESALE DISTRICT; EASY TO RIVER. 107X300; CAN IMPS. RIPE FOR NEW BUILDING. Address G E 500, Tribune.

FOR SALE—$4.75 SQ. FT. E. ONTARIO, near drive; great furniture mart; 5,450 sq. ft. PERRY ULRICH, 1910 77 W. Washington-st. Franklin 4870.

FOR SALE—HIGH GRADE REAL ESTATE investments. PERRY ULRICH, 1810 77 W. Washington-st. Main 4870.

FOR SALE—DOWNTOWN OFFICE BUILDing; Address Z 500, Tribune.

FOR SALE—INDIANA-AV. NR. 24TH-ST. 2 flats, 5 rms. each; $400 per mo. (L) W. A. BOND & CO., 25 N. Dearborn-st.

FOR SALE—BEST BUY $ OF CHICAGO-AV. nr. of Mich., 100 ft. on light 3 sides. Address D O 416 Tribune.

FOR SALE—STATE-ST. NORTH OF CHICAGO-AV.; 18 NOW SELLING FOR $10 PER FT.

HEDBERG & BISTOR,
417 CONWAY BLDG. MAIN 2525.

FOR SALE—OLIVER & COMPANY OFFER THE FOLLOWING
SOUTH CENTRAL BARGAINS.
MICHIGAN-AV.
78x188 ft. nr. 22d; 2 str. mod bldgs. and leasehold. Present low rental nets 15% on equity. Will increase enormously with widening of 22d-st. Can buy for val. of bldgs. alone. Investigate.
20x170 ft. N. of 18th-st., old res.: 33% under market.
WABASH-AV.
75x120 ft., nr. 31st...unimp., price right.
50x165 ft. to L. R. R., nr. 32d; old imp.: under $1 per sq. ft.; might build to suit.
PRAIRIE-AV.
50x180 ft., 22d; good income; right price; owner leaving city.
45x180 ft. N. of 26th; att. terms. Nets good income. Fine future.
OLIVER & CO., Excl. Agts.,
203 S. Dearborn-st. Harr. 9264-5-6.

FOR SALE—WABASH-AV.
nr. 19th.....$450 per front ft.
State-st. nr. 21st.....450 per front ft.
State-st. nr. 20th.....125 per front ft.
Indiana-av., nr. 26th.....125 per front ft.
Calumet-av. nr. 23d.....125 per front ft.
State-st. nr. 24th.....375 per front ft.
Prairie-av., nr. 24th; good income to carry.....350 per front ft.
E. E. BALDWIN AGENCY & LOAN CORP.,
3450 Indiana-av. Douglas 1020.

STATE-ST., COR. N. 26TH.
110 feet frontage on State-st. with substantial brick improvements; 6 stores. 16 flats, stove heat, now rented for $7,400; can be substantially increased. This corner has good future and will show fine net returns. A positive bargain at $47,500.
W. H. BOWERS & CO.,
Calumet 0083. 6 E. 31st-st. N. E. Cor. State.

FOR SALE—NORTH CENTRAL DISTRICT corner, offering unusual opportunity for investment or speculation. eventually will be part of Michigan-av. Present improvements will pay fine income during this period.
EDWIN J. BOWES JR. & CO.,
111 W. Monroe-st. Rand. 5075.

STATE-ST. AT POLK.
40x138½ ft., improved with old three story bldg.; rented to one tenant at $3,000, with 60 day cancellation clause; price $110,000: if improved as it should be.
H. O. STONE & CO., Main 1865.
111 W. Washington-st.

FOR SALE—CLOSE AN ESTATE. Attractive loop investment corner; old style, but modernized store and office bldg.; rents for $9,000 annually; ground area adjoining 12,000 ft. Price $90,000 cash, or terms to suit. Right in line with important improvements and ripe for considerable enhancement in value. Address Z 679, Tribune.

FOR SALE—1 BLK UPPER MICH.-AV. AT intersecting intersection, 12,000 sq. ft.; brick imp.; fine big site; only $7 sq. ft.
Ohio, nr. Clark, 20x100 ft. brick; can be remodeled for business; $1,000; terms.
GROVE BROS. & CO.,
Dearborn and Chicago.

FOR SALE—CHICAGO-AV., ADJOINING State, 30x100; good improvements; the only available piece between State and Michigan; buy near a subway station.
H. J. BULLION, REAL ESTATE
637 N. Michigan.

FOR SALE—VERY CHOICE VACANT, 100X $5,000; cash or will build to suit responsible tenant. [Christened]. WILLIAM DUDLEY W. Monroe-st. exclusive agents. Central 5050.

FOR SALE—CLOSE IN, NR. N. LA SALLE-st.; 5 sty. brick 10 apts.; leased one year; expenses except taxes; decided bargain, $31,000; terms. Wonderful future.
CROWE BROS.,
Dearborn and Chicago.

Greatest Bargain in Chicago.
Will bring 50% on an investment of $1,000 cash on a 99 years lease proposition. 8 modern stores and 18 flats.
LEWIS ISAACS, 758 Roosevelt-rd.

FOR SALE—OHIO-ST., NR. LA SALLE, 25X100, brick improvement; north side and price $22,500. Consider offer; terms. JOHN P. WALLACE, exclusive agent, 30 N. La Salle. Franklin 4870.

FOR SALE OR EXCHANGE—N. LA SALLE-st., corner; good bldg., big speculative future. Price $450,000; mtg. $10,000. Want cash and good clear vacant property.
Edward Block, 74 W. Washington-st. Room 1100.

FOR SALE—CHESTNUT, NR. RUSH, 24X 100, 3 apt. 2d flr.; price right; excel. inv. for speculator; bus. future.
P. YOUNG & CO.,
Diversey 9380. 2621 N. Clark-st.

FOR SALE—CLARK-ST. & DIVISION; business corner, 66 ft. at $8.00 a ft. best transportation in South Side.
HILTON REAL ESTATE, 637 Mich.-av.

FOR SALE — LARGE VACANT HOLDING at very low figure. In or will lease 60 ft. front. Sec. O'Meara. 1018 N. La Salle-st.

FOR SALE—37 W. ONTARIO, 20X109, WITH 14 rm. brk. house; pr. $17,500; lot alone worth $20,000; great bargain; $8,000 cash will handle. Call Franklin 3093.

FOR SALE—CORNER, EAST OF ASHLAND-av., near Lincoln; 100x125 ft.; 2 brick imp. Rents $3,600; price $40,000. Tribune.

FOR SALE—1475 S. MICH.-AV. (AT VALUE of land alone) 3 story brick; 6 apts. and 6 rms. each; first class condition and has an abundance of light and air on all sides; must be seen to be appreciated; price $52,500; mtge. $30,000.
Oliver & Co., Exclusive Agts.,
103 E. Dearborn-st.

FOR SALE—BEST LOCATION NOW AVAILable in Streeterville, for high grade apts. or hotel; 212ft. front. Address D O 414. Tribune.

FOR SALE—CHOICE LA SALLE-ST. HOLDing; good brick imps.; well rented; terms.
JOHN F. JONES, 30 N. La Salle. Frank. 4870

FOR SALE—BY OWNER, 104 S. WABASH-av., 3 sty. 24x80; 4400 mo.; price $75,000. Address D O 415. Tribune.

FOR SALE—IN A COMING DISTRICT; 20 feet on State-st. near south end of Van Buren-st.; present rental $5,500 per year. WILLIAM BOND & CO., 25 N. Dearborn.

FOR SALE—BY BUILD GARAGE OR for purchaser, in small payments or more at auto dealer. Address H B 113, Tribune.

FOR SALE—BEST LOCATION CORNER IN WHOLESALE DISTRICT; EASY TO RIVER. 107X300; CAN IMPS. RIPE FOR NEW BUILDING. Address G E 500, Tribune.

FOR SALE—$4.75 SQ. FT. E. ONTARIO, near drive; great furniture mart; 5,450 sq. ft. PERRY ULRICH, 1910 77 W. Washington-st. Franklin 4870.

FOR SALE—HIGH GRADE REAL ESTATE investments. PERRY ULRICH, 1810 77 W. Washington-st. Main 4870.

FOR SALE—DOWNTOWN OFFICE BUILDing; Address Z 500, Tribune.

FOR SALE—INDIANA-AV. NR. 24TH-ST. 2 flats, 5 rms. each; $400 per mo. (L) W. A. BOND & CO., 25 N. Dearborn-st.

FOR SALE—BEST BUY $ OF CHICAGO-AV. nr. of Mich., 100 ft. on light 3 sides. Address D O 416 Tribune.

FOR SALE—STATE-ST. NORTH OF CHICAGO-AV.; 18 NOW SELLING FOR $10 PER FT.

HEDBERG & BISTOR,
417 CONWAY BLDG. MAIN 2525.

FOR SALE—OLIVER & COMPANY OFFER THE FOLLOWING
SOUTH CENTRAL BARGAINS.
MICHIGAN-AV.
78x188 ft. nr. 22d; 2 str. mod bldgs. and leasehold. Present low rental nets 15% on equity. Will increase enormously with widening of 22d-st. Can buy for val. of bldgs. alone. Investigate.
20x170 ft. N. of 18th-st., old res.: 33% under market.
WABASH-AV.
75x120 ft., nr. 31st...unimp., price right.
50x165 ft. to L. R. R., nr. 32d; old imp.: under $1 per sq. ft.; might build to suit.
PRAIRIE-AV.
50x180 ft., 22d; good income; right price; owner leaving city.
45x180 ft. N. of 26th; att. terms. Nets good income. Fine future.
OLIVER & CO., Excl. Agts.,
203 S. Dearborn-st. Harr. 9264-5-6.

FOR SALE—WABASH-AV.
nr. 19th.....$450 per front ft.
State-st. nr. 21st.....450 per front ft.
State-st. nr. 20th.....125 per front ft.
Indiana-av., nr. 26th.....125 per front ft.
Calumet-av. nr. 23d.....125 per front ft.
State-st. nr. 24th.....375 per front ft.
Prairie-av., nr. 24th; good income to carry.....350 per front ft.
E. E. BALDWIN AGENCY & LOAN CORP.,
3450 Indiana-av. Douglas 1020.

STATE-ST., COR. N. 26TH.
110 feet frontage on State-st. with substantial brick improvements; 6 stores. 16 flats, stove heat, now rented for $7,400; can be substantially increased. This corner has good future and will show fine net returns. A positive bargain at $47,500.
W. H. BOWERS & CO.,
Calumet 0083. 6 E. 31st-st. N. E. Cor. State.

FOR SALE—NORTH CENTRAL DISTRICT corner, offering unusual opportunity for investment or speculation. eventually will be part of Michigan-av. Present improvements will pay fine income during this period.
EDWIN J. BOWES JR. & CO.,
111 W. Monroe-st. Rand. 5075.

STATE-ST. AT POLK.
40x138½ ft., improved with old three story bldg.; rented to one tenant at $3,000, with 60 day cancellation clause; price $110,000: if improved as it should be.
H. O. STONE & CO., Main 1865.
111 W. Washington-st.

REAL ESTATE FOR SALE.
APARTMENTS—SOUTH SIDE.

SOUTH PARK-AV. 6 FLAT.
Sun porches: $31,000; less than 5¼ x rent.
F. S. HENDRICKS & CO.,
5506 Prairie-av. Normal 0007

FOR SALE—4 FLAT BARGAIN AT ABOUT 5½ times low rent; nr. Garfield-blvd and Prairie-av.; 50x180; 3 car brick garage; price $18,000, $6,000 cash and paper. Charles A. Hicks & Co., 5 N. La Salle-st. Franklin 4870. Main 8440.

WASHINGTON PARK.
Modern 18 apt. bldg., 4 and 5 rooms; rental $16,000 a year, running 5 yrs.; $20,000 cash will handle. Address G E 91, Tribune.

FOR SALE—7143 EAST END-AV. 2 FLATS and bath; sleeping porch; hardwood floors. Open for inspection. Owner, HARRY GOLDSTINE & CO., 111 W. Washington-st.

FOR SALE—310 W. 61ST-PL. BEAUTIFUL 6 yr. arranged, large, commodious rms., 2-3 rms. and sun porches; 2 baths; 2 toilets; 2 furs.; hdwd. floors; modern; price, $12,500; mtge. $8,000; open for inspection. C. A. BLAIR & CO., 10 So. La Salle. Phone Central 0910.

FOR SALE—6 APT. HYDE PARK; 2 STS.; rent $3,000 per year; $32,000 cash.
A. G. MAHONY & CO.,
5221 Harper-av. Hyde Park 0048.

Best 2 Apt. in Englewood.
Detached; large rooms, 2 baths; 2 garages; best trans.; owner and home. Central 0607. 8 PRESBLE, 100 E. Harbors.

WASHINGTON PARK SUB.
Elegant 24 flat court bldg. sun parlors and screen porches; 4 and 5 rooms; all rooms rent; some vacant. Address E 66, Tribune.

FOR SALE—4 APT. BLK, 61ST-ST. AND Stove ht. ..... 4536 West.-av. Chas. Van Houten & Bros., 4536 West.-av. Garfield 2383.

FOR SALE—24 FL. COR. SO. SHORE NR. 75th-st.; 4 and 5 rms.; sun parlors; rents $27,500; price $150,000; $22,000 cash. Address D G 592, Tribune.

FOR SALE—12 FLATS, 2 4 AND 2 5 RMS. sonable; reasonable amount of cash; come to brokers. Owner, Oakland 2383.

FOR SALE—NEW 2 FLAT, BRICK, 5 AND 6 rms.; sun parlors and sleeping porches. 7550 Champlain-av. Stewart 1245.

FOR SALE—$60,000. RENTS $9,480; STOVE heat; 2 flats; lot 80x125. Address D G 593, Tribune.

FOR SALE—NEAR SOUTH SHORE COUNtry club; 2 flats; 5 rms. each; $13,500; CORSINGER, 2209 Wash.gton-st.

FOR SALE—2 FLATS, 549 E. 46TH-ST. 6-6 rooms, 50x125. Price $10,000. $1,000 cash. Owner, Oakland 2582.

A LARGE 2 FLAT STEEL.
constructed modern Park Manor bldg., 5 and 6 rms.; sun parlors; stove ht.; garages; price $13,750; $3,500 cash. Open Sun. TRUSTEES' SYSTEM.
818 W. 63d-st. Wentworth 4964.

SOUTH SHORE 36 APT.
Large 2, 3 and 4 rm. apt.; birchwood interior throughout; beautifully finished; 1st class plumbing and heating fixtures; less than 2 times rent; cash $45,000; act quick.
H. O. STONE & CO., Main 1865.
111 W. Washington-st.

18 APARTMENTS.
Pine loc in Kenwood; court bldg., 3, 4 and 5 rm. apts.; sun parlors; almost new; excellent condition. Price $85,000. MTGE. $60,000. $15,000 cash required. Will consider other smaller bldg. in trade.

Cor. Michigan-av. nr. 51st-st., large cor. lot, improved with mod. 3 story bldg., 4, 5, and 6 rm. apts. The largest apts. have 2 baths; bldg. of superior constr. Rents $18,000. Price $95,000. CASH FOR EQUITY $25,000 or remodeled for business: $11,000; terms.
GROVE BROS. & CO.,
Dearborn and Chicago.

24 APARTMENTS.
High grade court bldg. in Hyde Park, 12 4 rms. and 12 5 rms. sun parlors. Bldg. 5 yrs. old; in fine condition. A. C. Oliver & Co. station. Price $150,000. MTGE. $100,000. Will consider $30,000 cash and 2, 3, or 6 apt. or small residence in trade.

Hyde Park, near Ill. Cent. and 53d-st. Large cor. lot, 4, 5 and 6 rm. apts. Some have 2 baths, all have individual sun parlors. Rents $165,000. $165,000.
See Cotter, Main Office.

30 APARTMENTS.
Lge. cor. bldg.; in Hyde Park, 4, 5, and 6 rms., sun parlors. Also garages. Rental over $30,000.
PRICE $165,000. $35,000 CASH.
See Frazer, Main Office.

Large cor. lot, near Jackson Park, Ill. Cent. and elev., 4 and 5 rm. apts. Rental $30,000.
PRICE $165,000.
See Cotter, Main Office.

36 APARTMENTS.
Enrlish bent. court bldg., lge. lot, 4, 5 and 6 rms., 2 baths, sun parlors, etc. Rental value $48,000 yearly. Consider some trade.
PRICE $250,000.
See Cotter, Main Office.

FRANK H. LANG & SON
MAIN OFFICE,
40 NO. DEARBORN-ST.
PHONES, RANDOLPH 7600.
BRANCH OFFICE,
1516 E. 67TH-ST.
NR. STONY ISLAND. MIDWAY 6000.

SO. SHORE 24 APT.
All large rooms, real kitchens, 4 and 5 rms. Will pay $11,000 on $90,000 investment. See Mr. Wheeler.
McKEY & POAGUE, Inc.
7051 Jeffery-av. Hyde Park 0012.

FOR SALE—GREENWOOD-AV., NEAR 63D-st.; apt. bldg., only 5 years old; will rent per year; 1st mortgage of $30,000 is assumable; terms to go. Terms: $12,000 cash, balance payable $1,000 per year out of rents. Building yields $4,000 per year profit over and above all expenses including interest, taxes, etc. Phone Douglas 2880.

HYDE PARK 6.
Building, income $7,200 per year. Price $37,000; $13,000; only bargain left.
SOUTH SHORE 12.
Bargain, $66,500; cash $18,000; modern bldg.; best buy in 12 flats; one of the last bargains Address C 88, Tribune.

FOR SALE—NEAR SOUTH SHORE COUNtry club; 2 modern 87 apartment bldgs., just completed; owner needs immediate cash; can be had at a bargain if sold this week. See
VICTOR POLAKOW
Rm. 201, 118 N. La Salle-st.
Phone Dearborn 8153.

A LARGE 2 FLAT STEEL.
constructed modern Park Manor bldg., 5 and 6 rms.; sun parlors; stove ht.; garages; price $13,750; $3,500 cash. Open Sun. TRUSTEES' SYSTEM.
818 W. 63d-st. Wentworth 4964.

SOUTH SHORE 36 APT.
Large 2, 3 and 4 rm. apt.; birchwood interior throughout; beautifully finished; 1st class plumbing and heating fixtures; less than 2 times rent; cash $45,000; act quick.
H. O. STONE & CO., Main 1865.
111 W. Washington-st.

18 APARTMENTS.
Pine loc in Kenwood; court bldg., 3, 4 and 5 rm. apts.; sun parlors; almost new; excellent condition. Price $85,000. MTGE. $60,000. $15,000 cash required. Will consider other smaller bldg. in trade.

Cor. Michigan-av. nr. 51st-st., large cor. lot, improved with mod. 3 story bldg., 4, 5, and 6 rm. apts. The largest apts. have 2 baths; bldg. of superior constr. Rents $18,000. Price $95,000. CASH FOR EQUITY $25,000 or remodeled for business; $11,000; terms.
GROVE BROS. & CO.,
Dearborn and Chicago.

24 APARTMENTS.
High grade court bldg. in Hyde Park, 12 4 rms. and 12 5 rms. sun parlors. Bldg. 5 yrs. old; in fine condition. A. C. Oliver & Co. station. Price $150,000. MTGE. $100,000. Will consider $30,000 cash and 2, 3, or 6 apt. or small residence in trade.

Hyde Park, near Ill. Cent. and 53d-st. Large cor. lot, 4, 5 and 6 rm. apts. Some have 2 baths, all have individual sun parlors. Rents $165,000. $165,000.
See Cotter, Main Office.

30 APARTMENTS.
Lge. cor. bldg.; in Hyde Park, 4, 5, and 6 rms., sun parlors. Also garages. Rental over $30,000.
PRICE $165,000. $35,000 CASH.
See Frazer, Main Office.

Large cor. lot, near Jackson Park, Ill. Cent. and elev., 4 and 5 rm. apts. Rental $30,000.
PRICE $165,000.
See Cotter, Main Office.

36 APARTMENTS.
Enrlish bent. court bldg., lge. lot, 4, 5 and 6 rms., 2 baths, sun parlors, etc. Rental value $48,000 yearly. Consider some trade.
PRICE $250,000.
See Cotter, Main Office.

FRANK H. LANG & SON
MAIN OFFICE,
40 NO. DEARBORN-ST.
PHONES, RANDOLPH 7600.
BRANCH OFFICE,
1516 E. 67TH-ST.
NR. STONY ISLAND. MIDWAY 6000.

SO. SHORE 24 APT.
All large rooms, real kitchens, 4 and 5 rms. Will pay $11,000 on $90,000 investment. See Mr. Wheeler.
McKEY & POAGUE, Inc.
7051 Jeffery-av. Hyde Park 0012.

FOR SALE—GREENWOOD-AV., NEAR 63D-st.; apt. bldg., only 5 years old; will rent per year; 1st mortgage of $30,000 is assumable; terms to go. Terms: $12,000 cash, balance payable $1,000 per year out of rents. Building yields $4,000 per year profit over and above all expenses including interest, taxes, etc. Phone Douglas 2880.

HYDE PARK 6.
Building, income $7,200 per year. Price $37,000; $13,000; only bargain left.
SOUTH SHORE 12.
Bargain, $66,500; cash $18,000; modern bldg.; best buy in 12 flats; one of the last bargains Address C 88, Tribune.

FOR SALE—NEAR SOUTH SHORE COUNtry club; 2 modern 87 apartment bldgs., just completed; owner needs immediate cash; can be had at a bargain if sold this week. See
VICTOR POLAKOW
Rm. 201, 118 N. La Salle-st.
Phone Dearborn 8153.

A LARGE 2 FLAT STEEL.
constructed modern Park Manor bldg., 5 and 6 rms.; sun parlors; stove ht.; garages; price $13,750; $3,500 cash. Open Sun. TRUSTEES' SYSTEM.
818 W. 63d-st. Wentworth 4964.

SOUTH SHORE 36 APT.
Large 2, 3 and 4 rm. apt.; birchwood interior throughout; beautifully finished; 1st class plumbing and heating fixtures; less than 2 times rent; cash $45,000; act quick.
H. O. STONE & CO., Main 1865.
111 W. Washington-st.

18 APARTMENTS.
Pine loc in Kenwood; court bldg., 3, 4 and 5 rm. apts.; sun parlors; almost new; excellent condition. Price $85,000. MTGE. $60,000. $15,000 cash required. Will consider other smaller bldg. in trade.

Cor. Michigan-av. nr. 51st-st., large cor. lot, improved with mod. 3 story bldg., 4, 5, and 6 rm. apts. The largest apts. have 2 baths; bldg. of superior constr. Rents $18,000. Price $95,000. CASH FOR EQUITY $25,000 or remodeled for business; $11,000; terms.
GROVE BROS. & CO.,
Dearborn and Chicago.

24 APARTMENTS.
High grade court bldg. in Hyde Park, 12 4 rms. and 12 5 rms. sun parlors. Bldg. 5 yrs. old; in fine condition. A. C. Oliver & Co. station. Price $150,000. MTGE. $100,000. Will consider $30,000 cash and 2, 3, or 6 apt. or small residence in trade.

Hyde Park, near Ill. Cent. and 53d-st. Large cor. lot, 4, 5 and 6 rm. apts. Some have 2 baths, all have individual sun parlors. Rents $165,000. $165,000.
See Cotter, Main Office.

30 APARTMENTS.
Lge. cor. bldg.; in Hyde Park, 4, 5, and 6 rms., sun parlors. Also garages. Rental over $30,000.
PRICE $165,000. $35,000 CASH.
See Frazer, Main Office.

Large cor. lot, near Jackson Park, Ill. Cent. and elev., 4 and 5 rm. apts. Rental $30,000.
PRICE $165,000.
See Cotter, Main Office.

36 APARTMENTS.
Enrlish bent. court bldg., lge. lot, 4, 5 and 6 rms., 2 baths, sun parlors, etc. Rental value $48,000 yearly. Consider some trade.
PRICE $250,000.
See Cotter, Main Office.

FRANK H. LANG & SON
MAIN OFF

REAL ESTATE FOR SALE.
APARTMENTS—NORTH SIDE.

ROWE & WHITMAN,
1206 TRIBUNE BLDG.

WE MAKE A SPECIALTY OF NORTH SIDE PROPERTY.

Dever-st., cor. brick and stone 2 flats, 6 and 7 rms., furnace ht.; 30x150 ft.; rent $1,500; only $14,000
Rush-st. brick 3 flat, 2S ft. front; bargain 31,000
Orchard-st., nr. Deming, fine brick and stone 2 flat, 7, 8, 8 rms., steam, elec. light; 25x125 ft.; rent $3,000. Only 31,000
Nr. Addison and Halsted, 6 flat brk., 1 rt. and near flats 6 and 4 rms.; steam, elec. lts., 25x125 ft. Rent $5,520 27,000
Near Webster Hotel and park; modern 6 flat, heated garage, 5 cars; rent $10,200 63,000

RESIDENTIAL SUN PARLOR 6 APT.,
OVERLOOKING LAKE.

All 7 rms., 2 baths; extra lavatory; ball room in basement; rents $14,600 year; price $60,000; 6%; cash $25,000, equity. [Desirable.]

H. O. STONE & CO.,
4757 Broadway, at Lawrence. Edg. 1700.

36 APT. BLDG.
E. OF SHERIDAN AT LAKE.

Best North Shore location. NEW BLDG. Very high class, well constructed, large, light rooms. Income $45,000. Large mtge. may remain, long term, small prepayments. MUST BE SOLD.

JOHN B. DeVONEY & CO.,
133 W. Washington-st. Frank. 0880.

High Grade 6 Apt. Bldg.
st of Sheridan-rd, near lake, 6 rms., 3 ths, sun parlor; income $10,560. Price $62,500; cash $25,000. This bldg. is very good location and is a good buy. Inspect.

H. O. STONE & CO.,
4757 Broadway. Edg. 1700.

$3,500
Down, easy monthly payments, buys strictly mod. brick 2 apt. 5-5; stm. ht.; 6 rms. and bath; well located in Rogers Pk.; 5 blks. to "L"; worth $16,000; price for immediate sale only

$12,000,
TE, 2342 Devon. Rogers Park 9765.

SALE — HIGH CLASS 3 APT. IN Edgewater district nr. Senn school and lake; 6 large rms. and sun parlor; garage; is exceptionally well constructed; can be duplicated today for $35,000; OUR PRICE FOR QUICK SALE, $30,000; possession can be had of 1 apt. Come out today if you want this bargain.

T. J. McGROGAN & CO.,
Sheidrake 3767-3711. 6207 Broadway.

GILT EDGE BARGAINS.
traordinary good buy, 33 apt. bldg.; best in Edgewater; 9-5 rm. apts.; 2 rms. and bath in rear; all sun parlors; lot 140ft rms.; 2 rms. and bath in rear; lot 140ft deep; will net you close to 30% on $65,000; will hold speculation for resale. COOK & MATHESON, 1046 Wilson-av. Edgewater 3021.

19 APTS., $70,000.
1 mile from Lincoln Pk. Low rents, all light rms., large lot, good bldg.; 3 flats pay 9%; $20,000 cash required. YOURS IF YOU APPRECIATE A BARGAIN.

JOHN B. LeVONEY & CO.,
133 W. Washington-st. Frank. 0880.

OWNER'S SACRIFICE.
New, high grade 60 apt. bldg., located near Sheridan-rd., rents only 2 years old; will sell at little better than 5 times rental; total this month, $45,000 cash necessary or will trade. Address T 8 324, Tribune.

R SALE—IN LAKE VIEW
k. from Sheridan, 27 flat, 1½ yrs. old, income now $34,000; price $195,000; cash $70,000.

ACT QUICK.
Ph. Lincoln 4051.

FOR SALE—ROGERS PK 2 APT. NR. LAKE and L. six rms. and b. in each; 2 apt. section; 6 rms., s. p. and bath; 2 lots; for quick sale $24,000, $10,000 to $12,000 cash; inspection by appt. only. Mr. Peters, with

RICHARD A. CONNELL,
Arcade Bldg., 1145 Devon. Sheidrake 3036.

EXCEPTIONAL BARGAIN.
High class 6 apt. bldg., east of Sheridan-rd., nr. Montrose; 6 rms. and sun parlor; rental $11,000; price $65,000; cash $20,000. Open evenings and Sunday aft.

UNION REALTY CO.,
4555 Sheridan-rd. Sunnyside 9707.

No. Edgewater 3 Apt.
6 rms., s. p.; attractive layout; nr. L; lot 25x125; ht., gar.; mtg. $16,000; price $27,500. Mr. Nobles,

Open every evening and Sunday.

R. E. HENDERSON & CO., 6532 Sheridan.

Edgewater 6 Apt. Bldg.
6 spoms, sun parlors, slp. pchs.; 50x125; cash required for $8,500; price $40,000; $20,000 cash.

CHUTKOW & BOTHAM [Mr. Steinberg.]
6934 N. Clark-st. Sheidrake 5434.

ROGERS PARK 6 APT.
6 rooms, 2 baths, sun pirs., slp. pchs., 6 car garage; leased for $15,000 yr.; price $60,000; 6% cash.

CHUTKOW & BOTHAM [Mr. Farnham].
6934 N. Clark-st. Sheidrake 5434.

ROGERS PARK 6 APT.
6 rooms, 2 baths, sun pirs., slp. pchs., 6 car garage; leased for $15,000 yr.; price $60,000; 6% cash.

CHUTKOW & BOTHAM [Mr. Farnham].
6934 N. Clark-st. Sheidrake 5434.

2 FLAT BARGAIN.
living room, 2 bedrms., etc.; 6-6 rms. with 2 baths in each apt.; 2 blks. to Rogers Park; widow must sell and will accept $8,000 cash. ADDISON BROS., 1658 Jonquil-ter., 1 block north of Howard. Rudrake 6184.

6 FLAT BARGAIN.
East of Glenwood, in Edgewater; 5-5s and 1-4; lot 30x125; rent $5,400; rentals moderate. Price $33,000; cash, $12,000.

F. E. HALLBERG & CO.,
1478 Berwyn-av. Cor. Clark. Edge. 9058.

Ravenswood 18 Apt. Bldg.
4 and 5 rooms, sun pirs., 6 mos. old; rental $15,600; income $25,000; price $250,000 cash.

CHUTKOW & BOTHAM [Mr. Meyer.]
6934 N. Clark-st. Sheidrake 5434.

EDGEWATER 6 APT.
5 rms., sun pars., fireplaces, bookcases; lot 50x125; brk. garages; bargain at $42,500; $15,000 cash. COOK & MATHESON, Edge. 3021.

FOR SALE — 6 FLAT, FINE DISTRICT Edgewater, 4-5s and 2-6s, sun parlors, 2 car heated garage; rent $8,400. Price $52,000. Require $20,000.

COOK & McCLUER CO. [Madsen Bldg.]
1125 Bryn Mawr-av. Edgewater 1866.

FOR SALE—6 APT. BLDG. 1½ BLK WEST of Broadway, 1-5, 2-6, 3-4s, L shape; lot 40x140; rent $5,580; year; price $60,000; $15,000 cash; worth more than cash at 1508 Jonquil-ter., 1 block north of Howard.

FOR SALE—NORTH SHORE COR. 12 APT. brick, from lake 6 rms. each, 2 baths; lot 125x100; ground worth $100,000; price $310,000.

RICHARD A. CONNELL,
Arcade Bldg., 1145 Devon. Sheidrake 3036.

FOR SALE—SOLID 6 APT. 2 S AND 4 5s; s. p. near Bryn Mawr la.; price $46,000; $15,000 cash; must sell.

ERNEST G. SMITH & CO. [Peterson],
324 Tribune. 6207 Broadway.

R SALE—IN LAKE VIEW
k. from Sheridan, 27 flat, 1½ yrs. old, income now $34,000; price $195,000; cash $70,000.

ACT QUICK.
Ph. Lincoln 4051.

FOR SALE—ROGERS PK 2 APT. NR. LAKE and L. six rms. and b. in each; 2 apt. section; 6 rms., s. p. and bath; 2 lots; for quick sale $24,000, $10,000 to $12,000 cash; inspection by appt. only. Mr. Peters, with

RICHARD A. CONNELL,
Arcade Bldg., 1145 Devon. Sheidrake 3036.

EXCEPTIONAL BARGAIN.
High class 6 apt. bldg., east of Sheridan-rd., nr. Montrose; 6 rms. and sun parlor; rental $11,000; price $65,000; cash $20,000. Open evenings and Sunday aft.

UNION REALTY CO.,
4555 Sheridan-rd. Sunnyside 9707.

No. Edgewater 3 Apt.
6 rms., s. p.; attractive layout; nr. L; lot 25x125; ht., gar.; mtg. $16,000; price $27,500. Mr. Nobles,

Open every evening and Sunday.

R. E. HENDERSON & CO., 6532 Sheridan.

Edgewater 6 Apt. Bldg.
6 spoms, sun parlors, slp. pchs.; 50x125; cash required for $8,500; price $40,000; $20,000 cash.

CHUTKOW & BOTHAM [Mr. Steinberg.]
6934 N. Clark-st. Sheidrake 5434.

ROGERS PARK 6 APT.
6 rooms, 2 baths, sun pirs., slp. pchs., 6 car garage; leased for $15,000 yr.; price $60,000; 6% cash.

CHUTKOW & BOTHAM [Mr. Farnham].
6934 N. Clark-st. Sheidrake 5434.

2 FLAT BRICK, EXTRA LGE
living rooms, bathrooms, etc.; 6-6 rms., with 2 baths in each apt.; 2 blks. to Rogers Park; widow must sell and will accept $8,000 cash. ADDISON BROS., 1658 Jonquil-ter., 1 block north of Howard. Rudrake 6184.

6 FLAT BARGAIN.
East of Glenwood, in Edgewater; 5-5s and 1-4; lot 30x125; rent $5,400; rentals moderate. Price $33,000; cash, $12,000.

F. E. HALLBERG & CO.,
1478 Berwyn-av. Cor. Clark. Edge. 9058.

Ravenswood 18 Apt. Bldg.
4 and 5 rooms, sun pirs., 6 mos. old; rental $15,600; income $25,000; price $250,000 cash.

CHUTKOW & BOTHAM [Mr. Meyer.]
6934 N. Clark-st. Sheidrake 5434.

EDGEWATER 6 APT.
5 rms., sun pars., fireplaces, bookcases; lot 50x125; brk. garages; bargain at $42,500; $15,000 cash. COOK & MATHESON, Edge. 3021.

FOR SALE — 6 FLAT, FINE DISTRICT Edgewater, 4-5s and 2-6s, sun parlors, 2 car heated garage; rent $8,400. Price $52,000. Require $20,000.

COOK & McCLUER CO. [Madsen Bldg.]
1125 Bryn Mawr-av. Edgewater 1866.

FOR SALE—6 APT. BLDG. 1½ BLK WEST of Broadway, 1-5, 2-6, 3-4s, L shape; lot 40x140; rent $5,580; year; price $60,000; $15,000 cash; worth more than cash at 1508 Jonquil-ter., 1 block north of Howard.

FOR SALE—NORTH SHORE COR. 12 APT. brick, from lake 6 rms. each, 2 baths; lot 125x100; ground worth $100,000; price $310,000.

RICHARD A. CONNELL,
Arcade Bldg., 1145 Devon. Sheidrake 3036.

FOR SALE—SOLID 6 APT. 2 S AND 4 5s; s. p. near Bryn Mawr av. la.; price $46,000; $15,000 cash; must sell.

ERNEST G. SMITH & CO. [Peterson],
324 Tribune. 6207 Broadway.

REAL ESTATE FOR SALE.
APARTMENTS—NORTH SIDE.

T. J. O'DONNELL & CO.
4840 SHERIDAN-RD. EDGE. 5725.

12 apt., corner, 9 5s, 3 4's, s. p.; good; near Sheridan-rd. Cash $80,000; price $78,000
4 apt., all 6 rooms, rent $7,200; nr. Sheridan-rd., cash $15,000; price 45,000
12 apt., cor., 5 5s, 3 4s, 3 2s, all with s. p., mod., cash $25,000; price 85,000
4 apt., 1-5 3 6's, short distance from loop; cash $7,000; price 23,000
Beautiful home of 8 rooms, R. P. 2 story, 60x141; steam, mod., nr. lake; price 28,000

REAL BARGAIN.
Beautiful 2 flat, 5 and 5 rms., 2 car garage, nr. Loyola station; pr. $12,500; cash $6,000. Call Mr. Kern.

For Sale—A great bargain; beautiful 3 apt. 5 rms., elec. interior; Edgewater, east of Clark; $24,500; terms. Mr. Peterson, ERNEST G. SMITH & CO., 1555 Devon-av. Rogers Pk. 4483.

Facing Lake and Drive
NEW 8S APARTMENT BLDG.
4 and 5 rms. sun parlors.
Rental $34,000.
$50,000 cash.
Price $160,000.
Call Wood.
BAIRD & WARNER, INC.
1550 Broadway. Edgewater 0169.

$10,000 CASH
handles new Rogers Park 6 apt., 5 large, light rms., s. p.; modern appointments; 3 blks. Sheridan-rd. and L; rents $5,280; well financed. Can be bought right for quick sale. Mr. Gibbons

Open every evening and Sunday.
Phones: Rogers Park 8000.
R. E. HENDERSON & CO., 6532 Sheridan.

FOR SALE—S. E. AND N. E. CORNERS OF Pearl and Broadway, Commodore and Green-liner Bldgs. Both buildings contain 110 apartments, 632 rooms, on two large, valuable lots 3 and 4 story, balance arranged.

FRED'K H. BARTLETT REALTY CO.
[NOT INC.]
ROBERT BARTLETT JR.,
Randolph 3751. 69 W. Washington st.

FOR SALE—BRAND NEW 3 APT. 5 RMS. and glazed porch; well built; modern; high class; 1 block Western-av. 1 blk. to nr. coming L; 2442 Bryn Mawr; $23,500; mtg. $13,000; cash, $6,000, balance payments. Also 2 apts., 6-6 rms., on 50 ft. lot; h. w. ht.; pos. now; $16,200; mtge. $7,000. Inspected. Chase-av. and Ridge-blvd. A. BUCKETT & SON, Rudolph 4939.

6 FLAT BARGAIN.
New, high grade 6 apt. bldg.; 5 rooms, sun parlor; French paneled dining room; private rear porches. Buy this property at $45,000 and you will pay less than actual cost of reproduction. Terms if necessary if you act quickly. Address T S 329, Tribune.

$15,750.
3 flat brick, 6-6 rms., hot water heat, donble parlors; lot 25x125; to surface and alley; 2 blks. to schools, stores and transportation in Chicago. Immed. possess. of 3 flats. Will bond speculation for resale. COOK & MATHESON, 1046 Wilson-av. Edgewater 3021.

19 APTS., $70,000.
1 mile from Lincoln Pk. Low rents, all light rms., large lot, good bldg.; 3 flats pay 9%; $20,000 cash required. YOURS IF YOU APPRECIATE A BARGAIN.

JOHN B. LeVONEY & CO.,
133 W. Washington-st. Frank. 0880.

OWNER'S SACRIFICE.
New, high grade 60 apt. bldg., located near Sheridan-rd., rents only 2 years old; will sell at little better than 5 times rental; total this month, $45,000 cash necessary or will trade. Address T 8 324, Tribune.

R SALE—IN LAKE VIEW
k. from Sheridan, 27 flat, 1½ yrs. old, income now $34,000; price $195,000; cash $70,000.

ACT QUICK.
Ph. Lincoln 4051.

FOR SALE—ROGERS PK 2 APT. NR. LAKE and L. six rms. and b. in each; 2 apt. section; 6 rms., s. p. and bath; 2 lots; for quick sale $24,000, $10,000 to $12,000 cash; inspection by appt. only. Mr. Peters, with

RICHARD A. CONNELL,
Arcade Bldg., 1145 Devon. Sheidrake 3036.

EXCEPTIONAL BARGAIN.
High class 6 apt. bldg., east of Sheridan-rd., nr. Montrose; 6 rms. and sun parlor; rental $11,000; price $65,000; cash $20,000. Open evenings and Sunday aft.

UNION REALTY CO.,
4555 Sheridan-rd. Sunnyside 9707.

No. Edgewater 3 Apt.
6 rms., s. p.; attractive layout; nr. L; lot 25x125; ht., gar.; mtg. $16,000; price $27,500. Mr. Nobles,

Open every evening and Sunday.

R. E. HENDERSON & CO., 6532 Sheridan.

Edgewater 6 Apt. Bldg.
6 spoms, sun parlors, slp. pchs.; 50x125; cash required for $8,500; price $40,000; $20,000 cash.

CHUTKOW & BOTHAM [Mr. Steinberg.]
6934 N. Clark-st. Sheidrake 5434.

ROGERS PARK 6 APT.
6 rooms, 2 baths, sun pirs., slp. pchs., 6 car garage; leased for $15,000 yr.; price $60,000; 6% cash.

CHUTKOW & BOTHAM [Mr. Farnham].
6934 N. Clark-st. Sheidrake 5434.

2 FLAT BRICK, EXTRA LGE
living rooms, bathrooms, etc.; 6-6 rms., with 2 baths in each apt.; 2 blks. to Rogers Park; widow must sell and will accept $8,000 cash. ADDISON BROS., 1658 Jonquil-ter., 1 block north of Howard. Rudrake 6184.

6 FLAT BARGAIN.
East of Glenwood, in Edgewater; 5-5s and 1-4; lot 30x125; rent $5,400; rentals moderate. Price $33,000; cash, $12,000.

F. E. HALLBERG & CO.,
1478 Berwyn-av. Cor. Clark. Edge. 9058.

Ravenswood 18 Apt. Bldg.
4 and 5 rooms, sun pirs., 6 mos. old; rental $15,600; income $25,000; price $250,000 cash.

CHUTKOW & BOTHAM [Mr. Meyer.]
6934 N. Clark-st. Sheidrake 5434.

EDGEWATER 6 APT.
5 rms., sun pars., fireplaces, bookcases; lot 50x125; brk. garages; bargain at $42,500; $15,000 cash. COOK & MATHESON, Edge. 3021.

FOR SALE — 6 FLAT, FINE DISTRICT Edgewater, 4-5s and 2-6s, sun parlors, 2 car heated garage; rent $8,400. Price $52,000. Require $20,000.

COOK & McCLUER CO. [Madsen Bldg.]
1125 Bryn Mawr-av. Edgewater 1866.

FOR SALE—6 APT. BLDG. 1½ BLK WEST of Broadway, 1-5, 2-6, 3-4s, L shape; lot 40x140; rent $5,580; year; price $60,000; $15,000 cash; worth more than cash at 1508 Jonquil-ter., 1 block north of Howard.

FOR SALE—NORTH SHORE COR. 12 APT. brick, from lake 6 rms. each, 2 baths; lot 125x100; ground worth $100,000; price $310,000.

RICHARD A. CONNELL,
Arcade Bldg., 1145 Devon. Sheidrake 3036.

FOR SALE—SOLID 6 APT. 2 S AND 4 5s; s. p. near Bryn Mawr av. la.; price $46,000; $15,000 cash; must sell.

ERNEST G. SMITH & CO. [Peterson],
324 Tribune. 6207 Broadway.

REAL ESTATE FOR SALE.
APARTMENTS—NORTH SIDE.

FOR SALE—12 APT. COR. BLDG. SUN Par. Rogers Pk.; mortg. $42,500. Price $60,000.

6 apt., sun par. bldg.; North Edgewater, e. Broadway. Price $49,000; $20,000 cash.

16 apt., sun par. cor. bldg.; exceptionally well built; income $13,700. Price $75,000; $20,000 cash.

12 apt. cor. bldg., Rogers Pk.; lot 100x160; low rent. Price $61,000.

These have been selected from our large listing and are unusually good buys.

CARLSTROMS & AUER,
4750 Sheridan-rd. Sunny. 5040.

EDGAR S. OWEN & CO.
2 AND 3 FLAT SPECIALIST.

Have secured another snap in a desirable 2 flat on Lincoln-st., near Lawrence; price $13,500.

This modern brick bldg. has sun parlor and screened sleeping porches; lot 30x152. Sunnyside 7326, or call at 1039 Wilson-av.

27 APT. BLDG.,
ADDISON, near SHERIDAN.

4 and 5 room apts., in-a-dor beds, sun parlors, one year old, court style; unusually well constructed; lot 110x145; rent approx. $33,000 per yr. CAN BE BOUGHT RIGHT.

JOHN B. DeVONEY & CO.,
133 W. Washington-st. Frank. 0880.

FOR SALE—MODERN 2 FLAT, ON LOT 30X 5 rooms; 2 car garage; price $18,000; cash, $6,000.

Albion-av., 3 apt. bldg., of 5 rooms, sun parlor, slp. pch.; lot 42x180; new; price $24,500. Liberal terms.

CHUTKOW & BOTHAM [Mr. Kordick].
6934 N. Clark-st. Sheidrake 5434.

BEST 24 APT. BLDG.
EAST OF BROADWAY.

One year old, 6-5 and 18-4 rm. apt., in-a-dor beds, sun parlors, court style. Rent approx. $25,000 per yr., large mtge. at $35,000 cash down. MUST BE SOLD AT ONCE.

JOHN B. DeVONEY & CO.,
133 W. Washington-st. Frank. 0880.

"LINCOLN PARK 9 FLAT
1 Block from Sheridan-rd.

Beautiful location; 65 ft. ground. Rents $8,000—only $20,000 cash. Wonderful buy for now and the future. For appointment address owner T 420, Tribune.

NEAR YACHT HARBOR.
High class 2 apt. bldg., 8 rms., 3 baths, 2 sun parlors, 4 garages, side drive; view lake; price $25,000 will handle; May 1 poss.

J. G. UPTON CO. [Excl. Agts.],
4402 Sheridan-rd. Edge. 0962.

FOR SALE—12 FLAT BUILDING IN BEAUtiful Rogers Park, 10-6s, only $10,000 down; will net purchaser 44% on his entire investment; this profit will increase as balance due on property is decreased from rentals and leave substantial profit. CURRAN, 4531 BROADWAY. TEL. EDGEWATER 2821.

30 APT. BARGAIN
Overlooking lake, Lincoln Park Dist.

A beautiful new English Base. Bldg. Very finely constructed. 4 and 5 rms., all very large. Values increasing rapidly in this dist. Price $230,000; mtg. $150,000; rent $38,250. GALAVAN BROS., 3954 Sheridan-rd.

33 APT. BLDG.-COR.
A high grade bldg. in North Edge., consisting of 6-3, 18-4 and 9-5, with exceptionally large sun parlors; close to lake; rents for $41,000. A most desirable and substantial bldg. for a discriminating buyer. Address F O 410, Tribune.

EXCEPTIONAL BARGAIN.
High elas 55 apt. bldg., e. of Broadway, near Edgewater Beach Hotel; rental $65,000; sacrifice $350,000; cash $75,000. An excellent hotel proposition. Open eve's and Sun. aft.

UNION REALTY CO.,
4555 Sheridan-rd. Sunnyside 9707.

LINCOLN PARK.
Beautiful 3 apt. bldg., 7 rms., 2 baths, sun parlors, 3 car garage; view of lake; poss. May 1; price $50,000.

J. G. UPTON CO. [Excl. Agts.],
4403 Sheridan-rd. Edge. 0962.

SUN PARLOR 6 APT.
Beaut. Edge. bldg., west of Broadway, 5 and 6 rms., 2 baths, 3 garages, sleeping pchs., rent nearly $8,000; 16-yr. lease, good investment; sell for $53,000, with $16,000 cash. Sheidrake 7326, or call at 1039 Wilson-av., at Kenmore.

27 APT. BLDG.,
ADDISON, near SHERIDAN.

4 and 5 room apts., in-a-dor beds, sun parlors, one year old, court style; unusually well constructed; lot 110x145; rent approx. $33,000 per yr. CAN BE BOUGHT RIGHT.

JOHN B. DeVONEY & CO.,
133 W. Washington-st. Frank. 0880.

FOR SALE—8 APT. BLDG., ALL 4 RMS. and 3 rms., s. p., sep. pchs.; vapor ht.; lot 40x167, 2 car gar.; rental $9,540; mtg. $62,000, due 1926; cash req., $20,000; will net $5,000 a yr. Will consider trade on high grade home or vacant. Mr. Benninghoven.

Open every evening and Sunday.
This modern brick bldg. has sun parlor and screened sleeping porches; lot 30x152.
Phones, Rogers Park 8000.

R. E. HENDERSON & CO., 6532 Sheridan-rd.

$1,000 Buys 6 Flat Frame
1011 Larrabee-st., in the heart of the North Side industrial district.
Lot 24x110. Price $3,750, or only the value of the lot, and located so close to the loop that one may reasonably expect a quick advance to $1,000 a foot or $24,000.
E. J. Balbe, 118 N. La Salle. Main 2213.

THE MAGIC NAME,
"LINCOLN PARK DISTRICT."

We have the handsomest 12 apartment in this choicest of localities; $40,000 required, and this will earn you a splendid interest. Don't miss it.
Buy this quickly.

CHAS. F. GRAY COMPANY,
Rand McNally Bldg. First Nat. Bank Bldg.

THE BEST BUY ON DIVERSEY-PKWY.
Lot 89x125; ground value $500 to $600 for front foot; 6 flat, brick, sun parlor, 6 3-rooms; 2 story brick bldg. in rear, 4 rms. flats; also 2 story frame bldg., yearly income $9,000; a real bargain; price $55,000. KEYSTONE REALTY CO.,
3913 Sheridan-rd. Wellington 2621.

EXCEPTIONAL 3 APT. BLDG.
Rogers Park, 1 block from Sheridan-rd., 7 rms., 2 baths, sun parlor, 2 car garage; has very good income; lot 50x155; price $45,000; cash $15,000. [Newhouse.]

H. O. STONE & CO.,
4757 Broadway, at Lawrence. Edg. 1700.

6 FLATS.
Income $4,680 yearly. Price $23,500. Cash $7,000.
5 flats, brick, near Lincoln Park. Price $15,500.
North-av. business property. East of Halsted-st.

NORTH AVENUE REAL ESTATE,
632 W. North-av. Diversey 0709.

SUN PARLOR 2 FLAT.
at 5416 Sawyer-av., 5 and 6 rms., sleep. pchs., lot 30x125, rent $175 per mo.; best buy on market at $9,500; agent on premises today from 1 to 6.

SCHWARTZ & SCHWARTZ,
LIVE REALTORS.
2555 Lincoln-av. Ph. Lincoln 9494-9495.

ROGERS PARK 15 APT.
N. E. Cor. Lakewood and No. Shore-av., all apts. have 4 lge., bright rooms; nr. Loyola L. sta. Price $130,000; mtg. $75,000. This is a real buy and can be handled with $30,000 cash.

BART J. BURNS & CO.,
1201 Albion-av. Open Sund. Rog. Pk. 6600.

FOR SALE—

CO-OPERATIVE APTS.
$10,000, more or less, will secure and hold for a number of selected people only 4 to 6 rooms; 2 baths; option of entire floor of 10 rooms; fireproof building; transportation; shore; 3 miles to loop. Address Owners, G E 3977, Tribune.

FOR SALE BY OWNER.
2 flat brick, 5-5 rms., and 2 adj. lots, 60x125, cor. of Irving-av. and Wyevale; excel. for large apt.; inter. and exter. like new; in best condition; oak trim and floor; most walls enamel; $13,000; lot, $6,000; cash payment, $10,000. 3651 No. Irving-av., 2d. Tel. Graceland 7842.

A REAL HOME.
Located in Rogers Park, 6 rooms 2 baths, sleeping porch, garage connected to house; brick with tile roof; tiled kitchen and bath; $3,000 cash, bal. like rent.

REAL ESTATE MANAGEMENT CORP.
79 W. Washington-st. Main 2603.

NEW 18 APT.
Twelve 4s and six 3s in Ravenswood Manor; total rental $14,940; income $12,000; 6½%, due 1930. This is a first class bldg. and is worth investigating.

ELWOOD WILLIAMS CO.
1600 Montrose. Ravenswood 0093.

EDGEWATER 6 APT.
Two 5's and four 6 rm. apts; octagonal sun parlors; 2 yr. old; 3 heated garages; one of the most attractive bldgs. on the North Side.

ELWOOD WILLIAMS CO.
1600 Montrose. Ravenswood 0093.

THIRTY APARTMENT
4 and 5 rms., all sun parlors; 2 blocks to lake and Lincoln Park; rent $30,000, conservative basis; price $172,500; cash $35,000.

COCHRAN & McCLUER [Hyde]
1125 Bryn Mawr-av. Edgewater 1866.

FOR SALE—6 APT. BLDG. IN BEAUtiful North Shore location; close to lake; 6 rms., 2 baths, and sun parlor; all large; well built and thoroughly modern throughout.

LIEPOLD & HICKS,
1569 Howard-st. Rogers Park 1617.

MODERN 3 FLAT.
We have the best bargain in an up to date sun parlor 3 flat, 5-5-5 rms.; price $9,000 cash will handle. Make appt. to see us.

BRANDNER & WILKINSON,
5445 Lincoln-av. Ray. 0242.

ROGERS PARK BARGAIN.
3 apt., 6 rms. each, thoroughly modern in every detail; near Loyola L. sta.; $10,000 cash req. A. D. QUAN & CO., 6464 Sheridan-rd.

12 APT.-SUN PARLORS.
Three 5 rms. and nine 4 rms., Rogers Pk., 2 blocks from Sheridan-rd.; price $130,000.

COCHRAN & McCLUER CO. [Hyde]
1125 Bryn Mawr-av. Edgewater 1866.

SUN PARLOR 6 FLAT.
in Edgewater, 6-5 rooms, steam heat; rent $940; price only $14,000; $13,000 cash. [Mr. Edwards]. Boyd Brown, 5616 Broadway. Sunnyside 5841.

ONLY $1,200 CASH NEEDED
242 Willow-st., 3 flat frame; $4,800.
7720 Bost-av., 2 flat frame; $4,500; balance 1st mtg. $35,000, and other choice bargains in this vicinity.

P. A. ODELL & CO., 5 S. Wabash-av.

42 SUN PARLOR APTS.
Near Sheridan-rd.; rent $36,000; mtge. $165,000; price $212,000. Real bargain.

COCHRAN & McCLUER [Hyde]
1125 Bryn Mawr-av. Edgewater 1866.

6 APT., $32,500.
6 yrs. old, 4 and 5 rms., sun par., Ravenswood; modern; 4 garages; $10,000 cash.

E. & E. STULTS REALTY CO.,
1901 Montrose. Wellington 6230.

NEW 18 APARTMENT,
Rogers Park, 6921-23 Wayne-av., near Morse-av., L station and lake; 2-3s, 7-4s.; in-a-door beds; $30,000 cash will handle.

FOR SALE—ELEGANT BUY IN EDGEWAter, 6 rms., sun parlor, glazed and screened sleep. porches, bath, glazed and tory; price $25,000. DAVID HAAS, 6445 Sheridan-rd. Sheidrake 4940.

FOR SALE—SACRIFICE 15 APT. BLDG. east of Sheridan-rd. Price less than 5 times rental. Cash necessary, $30,000. Owner leaving city will deal with principals only. Address D 212, Tribune.

FOR SALE—LAKEVIEW 8 APT. E. OF Clark, 3 and 4 rms., in-a-door bed, excel. transp., mtge. $10,000. Price $26,000. Rental low. See PEARSON.

MICHAEL FLECHT & CO. 1401 Morse-av.

EXQUISITE 3 APT.
Built for a home, 9 beaut. rms., sun par., solariums, priv. beach; a bargain for quick sale; $35,000 to handle. Sunnyside 5325.

FOR SALE—7 APT., 5 RMS., ENGLISH basement; steam, sun parlor, colonial pchs. garage; near Lincoln Park; low rental; $7,650; cash $12,500. Address E 481, Tribune.

A REAL BUY.
36 apt. Rog. Pk.; brand new; estimated rent $46,000; mtg. $185,000; price $335,000 cash. Ph. Rogers Park 3400

38 FLAT BLDG. 2 UPPER
floors frame, 1st floor brick; steam heat, electric light; 1 empty lot and double garage; rent 1748 Wrightwood-av. Grace 2231.

3 APT. FRAME, 2 CON BRICK,
Corner bldg.; nr. Sheridan L. sta.; price $10,500, terms. Address D 150, Tribune.

CORNER 4 FLAT, SNAP.
4600 N. Winchester-av., cor. Ainslie.; stm. ht. Price $25,500; terms. Call Sunday.

FOR SALE—WELL CONSTRUCTED FINE 2 story brick, 6 rms. and sun parlors, hot water ht., conv. to surf. and L lines. 2635 Leland-av.

FOR SALE—3 FLAT BRICK, ALL 5 RM. flats, 1st flat furnace ht., other flats stove heat. Price $17,500. 3721 Herndon-st. Graceland 5991.

FOR SALE—10 APTS., LAKEVIEW, 2-3-4 rms., in-a-door bed, income $12,250, mtge. $56,000. Price $75,000. See Devereaux.

MICHAEL FLECHT & CO. 1401 Morse-av.

FOR SALE—GOOD 3 FLAT, STONE AND brick, 7 rm. flats; steam, etc. Halsted-st. near Belden. $16,500.

WHITESIDE & WENTWORTH, 8 S. Dearborn.

FOR SALE—6211 N. OAKLEY-AV. 2 FLAT brick, steam, 6-6 rms., Devon and Western sections, 6 mos. old; $15,500; $3,500 cash or more will handle. Sheidrake 5546.

FOR SALE—2 APT. EDGE. 5 AND 6 RMS., furn. ht., 4808 N. Ashland; $4,000 cash needed. H. E. QUINDEL, Randolph 1081.

FOR SALE—2 APT. 5 RMS. SUN PAR., 2 car garage; 32 ft. lot; only $11,500. Stouffer, 7444 N. Western-av. R. P. 7444.

FOR SALE—3 FLAT BRICK BLDGS. COR. on Lincoln Pk. and Ogden-av.; $15,000. Call Lincoln 1487. Monday.

FOR SALE—DIVERSEY NR. CLARK, 3 BRK. flats, stm., also 2 rear flats; apld. invest.; $27,000. DIRKS, 1163 Diversey.

FOR SALE—6 AND 4 FLAT BLDG., WIDOW must sell. Address E 188, Tribune.

REAL ESTATE FOR SALE.
APARTMENTS—NORTH SIDE.

BART J. BURNS & CO.,
1201 Albion-av. Open Sund. Rog. Pk. 6600.

FOR SALE—

CO-OPERATIVE APTS.
$10,000, more or less, will secure and hold for a number of selected people only 4 to 6 rooms; 2 baths; option of entire floor of 10 rooms; fireproof building; transportation; shore; 3 miles to loop. Address Owners, G E 3977, Tribune.

FOR SALE BY OWNER.
2 flat brick, 5-5 rms., and 2 adj. lots, 60x125, cor. of Irving-av. and Wyevale; excel. for large apt.; inter. and exter. like new; in best condition; oak trim and floor; most walls enamel; $13,000; lot, $6,000; cash payment, $10,000. 3651 No. Irving-av., 2d. Tel. Graceland 7842.

BEST BARGAINS IN CHICAGO.
Four 4 rm. flats, frame on concrete foundation; basement baths, gas, elec. lt., newly decs. inside, newly painted outside; ur. Belmont and Ashland-ave.; price only $8,000; cash $3,000. This is a real bargain. Open Sunday.

TRUSTEES' SYSTEM,
3223 N. Ashland-av. Graceland 7812.

6 FLAT AND 2 FLAT.
Cottage in rear, 6 flat, 6 rms. each, brick; 2 flat brick adjacent, 5 and 6 rooms; also 1 car garage; flats steam heated; one cottage in rear furnace heat; lot 80x132; income $6,450 yr. These rentals are very reasonable but will be increased to $7,500; cash $10,000; price $35,000.

KEYSTONE REALTY CO.,
3913 Sheridan-rd. Wellington 2621.

27 APT. BLDG.,
GOLD COAST.

Nr. Sheridan-rd., 4 and 5 rm. with sun parlors; a high grade bldg. for less than 6 times rental; takes $50,000 cash. [Buford.]

H. O. STONE & CO.,
4757 Broadway, at Lawrence. Edg. 1700.

SUN PARLOR 6 FLAT,
$12,500 Cash for Equity.

Located in Edgewater; very luxurious 5 rm. apts.; yearly income $7,200; built 5 years ago; nearly financed, 5 years, 6%. Shown by appointment.

VON ALBERT REALTY CO.,
4750 Sheridan-rd. Rm. 209, Edgewater 4441.

22 APT. BLDG.,
$25,000 Cash.

Yearly income $20,000 at low rental; excellent location; newly financed, 5 years, 6%. Shown by appointment only.

VON ALBERT REALTY CO.,
4750 Sheridan-rd., Rm. 209, Edgewater 4441.

HIGH GRADE 3 APT.
on Gordon-ter., 9 rms. and 3 baths each; income $3,600. This is a very attractive proposition for some one with a substantial amount of cash, desires both a home and investment.

ARTHUR R. BLAIR CO.,
7455 Cottage Grove. Dorchester 8100.

ROGERS PARK 2 APT.
Close to lake and L; 6 rms., s. p., slp. pch.; set-in tub, showers; lot 30x125; 2 car gar. Price $21,000; terms. Mr. Condon.

Open every evening and Sunday.
Phones—Rogers Park 8000.

R. E. HENDERSON & CO., 6532 Sheridan.

FOR SALE—36 APTS. WILSON-AV. DISTRict, east of Sheridan-rd.; 3 flats over 36 apts.; fine location; $35,000 will handle. [Crone].

J. F. CORNELIUS & CO.,
4609 Broadway, at Wilson-av. Rav. 7777.

NEW 3 FLAT BRICK.
Lot 30x157, 6 rooms each, sun parlor and sun porches, steam heat, steel construction; income $3,000 yearly; cash $7,500; price $27,500.

KEYSTONE REALTY CO.,
3913 Sheridan-rd. Wellington 2621.

AT LAST YEAR'S PRIC

REAL ESTATE FOR SALE.
BUSINESS PROPERTY—SOUTH.

NEW I. C. STATION,
79TH-ST.

New suburban station now being built at 79th-st. and Greenwood-av.; just one of the things going on in this district.

SOME BARGAINS.

125 ft. corner, 2 blks. e. of Cottage Grove-av.; price $145 per ft.
125 ft. corner, 3 blks. w. of Cottage Grove-av.; price $200 per ft.
100 ft. inside, 1 blk. w. of Cottage Grove; price $300 per ft.

Come out and let us show you.
O'CONNOR,
BURKE & McDONNELL,
6823 Stony Island. Hyde Park 0212.

FOR SALE—REAL BARGAIN—
Lady client will take $14,250 for 3 story store and rooming house.
2415 INDIANA-AV.
Lot 22x180.
Rent $1,500. No expense.
MURRAY WOLBACH, Exclusive Art., 105 S. Dearborn-st.

BUSINESS PROPERTY—S. W.

Speculators, Attention.

Half and half section line corner, California-av. south front on 55th-st. 265x125 to Mozart-st., zoned as only business location within square mile; well developed district; price for whole block $11,500. CHAS. V. McERLEAN, 30 S. La Salle-st. Cent 2375.

FOR SALE—NORTHEAST CORNER ARCHER and 55th-sts., 47 ft. frontage. Price only $2,500. SYKORA, 2410 S. 52d-av. Cicero 8154.

FOR SALE—75 FT. ARCHER-AV. FRONTAGE; west of Crawford; worth $80 a foot; make offer. Inquire 5124 Archer-av.

BUSINESS PROPERTY—NORTH.

ROWE & WHITMAN
1206 TRIBUNE BLDG.

WE MAKE A SPECIALTY OF NORTH SIDE PROPERTY.

FOR SALE—
Wells-st., nr. Division, old impvts., rent $1,100; lot 25x163.....rent $6,000
Larrabee-st., 3 story brick, 2 flats, imprts.; lot 28x100; only.....$31,000
State, brk., 2 stores and 12 flats, steam; 80x90 ft.; rent $15,000.....$80,000
N. Clark, near Division, 4 story brick bldg., 2 stores, 6 flats, stove heat, brick garage; $12,500 ft.....$45,000
Grand-av., 4 story brick 6 flat, stove heat; 40x100 ft.; near State.....$40,000
Wells-st. cor. Division, 3 stores, 6 flats, stove ht.; rent $5,732. Only.....$30,000
Broadway, opposite L station; good brick and tile 3 stores and garage; 50x125 ft.; stove ht.; rent $3,540; clear.....$40,000

FOR SALE—
AUCTION SALE

2842-44 BROADWAY, lot 50x190. Improved with 2-story brick building, 2 stores and flats. Rental $3,600. Steam heat.
Sale will be held on the premises, Thursday, May 10 at 12 M.
CHICAGO REAL ESTATE AUCTIONEERS,
BANK FLOOR.

68 W. WASHINGTON-ST. Dearborn 1548.
AT OUR AUCTION SALES YOU BUY AT YOUR OWN PRICE.

READ AND STUDY
THIS BARGAIN.

Business and residential property, located on one of the busiest streets of the North Side, corner bldg., 8 stores, at the following prices: $60, $65, $70, $75, $80, $85, $90, $115.
15 flats: $55, $50, $45, $35, $45, $55, $70, $55, $50, $35, $40, $70, $50; cottage in rear, $25. Rents can easily be increased; total yearly rental $15,000; for quick sale, $110,000.
KEYSTONE REALTY CO.,
3918 Sheridan-rd. Wellington 2621.

BEST BUY CLARK-ST.
BUSINESS PROPERTY.

55 CAR GARAGE, 6 STORES, 4 FLATS.
White tile front; large income.
$35,000 cash required. REAL BARGAIN.
JOHN B. DE VONEY & CO.,
133 W. Washington-st. Frank. 0880.

Business Property

Brand new building containing 5 stores and 10 apartments located in one of the finest business sections of the North Side. This property is one of the few buildings on the market and is easily worth $25,000 more than it can be purchased for; magnificent financial; $20,000 cash required. Address Y P 587, Tribune.

FOR SALE—6, W. COR. CLARK AND DOLE-ST. Divercey, unusual opportunity; 50 ft. frontage; substantial bldg. can be made very profitable with some remodeling; 6 apts., rent only $135 mo.; entire bldg. Cor. bldg. and lot, $17,000. Ideal for additional hotel or furnished rm. proposition; terms if desired. $65,000. $25,000 cash required. L. R. Cerf & Co., Ex. Arts., 140 S. Dearborn. Dearborn 9078.

BROADWAY,
NORTH OF BRYN MAWR,

40x225. Rent approximate $3,600. Stove heat. For quick deal will sell for less than value of ground. ARGUE & SON, 2707 N. Clark-st.

JOHN B. DeVONEY & CO.,
133 W. Washington-st. Frank. 0880.

BROADWAY BARGAIN.

2 stores, 13 flats. Rent $15,500 per yr. $30,000 will handle. Price $75,000.
JOHN B. DeVONEY & CO.,
133 W. Washington-st. Frank. 0880.

BUSINESS VACANT.

Morse-av. lot 58x175, with frame house. A good buy.
H. O. STONE & CO.,
4757 Broadway, at Lawrence. Edg. 1700.

STOVE HEATED

6 stores, in rapidly increasing business section; an excellent investment or speculation; income $3,400; price $63,000; need $30,000 cash.
BRANDNER & WILKINSON,
5445 N. Clark-st. Rav. 0242.

A GOOD INVESTMENT.

Fine corner in Rogers Pk., nr. "L" station; improved with 1 story stores; can be purchased at a price that will give the buyer a good income and the property is sure to increase in value.
McFARLAND & CO., 6958 Glenwood-av.

Devon-av. Bargain.

Store and 2 flats; leased for $4,000 year. Price $31,000; $10,000 cash.
CHUTKOW & BOTHAM. [Mr. Paul.]
6024 N. Clark-st. Sheldrake 5434.

A REAL BUY.

40x134 ft., Wilson-Broadway district, improved, only $700 pr. ft. grab this.
RICH & COMPANY,
Arcade Bldg., 1145 Devon. Sheldrake 3036.

FOR SALE—LINCOLN-AV. & S. OF IRVING Park-rd.; 2 story store 22x110. Also fronts on side street. Ideal above. Chance for merchant to secure splendid location and easy terms. Price $30,000. MATES & BENZ, 140 N. Dearborn.

FOR SALE—THREE STORES AND THREE garages; Arcola heaters; 1473-77 Irving Park-blvd. At $3,060 on 7-10 basis, price $26,000; $8,000 cash. CHUTKOW & BOTHAM [Excl. Agts.], 10 S. La Salle. Tel. State 2777-78.

BARGAIN.

For SALE—Auto. top and body factory; new bldg. 50x125, on N. Clark-st. Can be bought with or without the business. Call Main 4040.

S. E. Cor. Argyle and Brdwy.

120x75; one of the best bus. corn. on N. S.; $160,000. CHUTKOW & BOTHAM, Owner, 2026 Conway Bldg. Ph. Main 1204.

FOR SALE—TWO STORY BRICK BUILDING, steam heat, 2 flats, 2 stores; Clark near Montrose.
HILTENBERG & GUETTEL,
106 W. Monroe-st. Franklin 3229.

FOR SALE—100X125 FT. CALIFORNIA-av., alley corner, 125 ft. south of Devon; best location for garage or theater. Price $15,000. ALBERT G. DOLD & CO., 3548 Clark-st.

FOR SALE—1254 ADDISON-ST., 3 STORY brick bldg., large modern store; hardwood finish; 2 flats, high class apartment; 2 car brick garage; 33x125 ft. $6,000 cash will handle. Sunnyside 9703.

FOR SALE—2 FLATS AND STORE IN GOOD loc.; lot 36x100; first mortgage at $5,000; price $8,500, and $500 cash. Call Central 8300.

FOR SALE — DIVERSEY-BLVD. CORNER store, side, off.; pr. $75,000; we have some other Diversey-blvd. loc. at attr. prices. LEO. CHRISTIE & SON, 2707 N. Clark-st.

FOR SALE—[OR LEASE FOR LONG TERM] prominent corner, Ogden-av. and Lincoln-av. adjoining Lincoln Park; wonderful future. WHITESIDE & WENTWORTH, Inc., Realtors.

FOR SALE—BEST BUY ON BROADWAY; cash $6,000.
HILTENBERG & GUETTEL,
1007 Foster. Edgewater 3814.

FOR SALE—BACHELOR RMG. HOTEL; most equipped; corner and store; on prominent st. No. Side, near Loop; sta. rent about $23,000. Address E 294, Tribune.

FOR SALE—2 STORES, BETWEEN BELmont and Diversey-pkwys. Price $3,000. R. F. MUELLER, 29 S. La Salle.

FOR SALE—NEW 2 STORY BLDG. STORE and flat in rear; lot 50x125. $115. 3726 N. Western-av. Kildare 0626.

FOR SALE—100 FT. ON BROADWAY; EXtra fine loc. for auto salesroom; reasonable. PAUL & HASTINGS CO., 1136 Granville.

FOR SALE—3 STORY BRICK BLDG. THE-ater on main floor; steam heated. 1064 Milwaukee-av. Rent $75. Price $11,000.

FOR SALE—CLARK ST. COR. NEW. SUMmerdale, stores and flats; $60,000.
JOHN F. O'CONNELL & CO., Sale-st.

FOR SALE—3 STORE, FOR ROGERS AND NOble; 3-story store, Arcola ht. Price $9,000; terms. W. H. McKILLIP, State 8966.

FOR SALE—2 STORY BRICK BLDG., LOW-er store and 3 flat; above, 2 car; $6,000; owner on premises. 1602 W. Fullerton-av.

REAL ESTATE FOR SALE.
BUSINESS PROPERTY—NORTH.

THINK FAST!
ACT!
HERE IS OPPORTUNITY.
BIG ONE DAY SALE.
SUNDAY, APRIL 29TH.
TWO BLOCKS OF

Howard Ave.

BUSINESS LOTS
AS LOW AS
$1,250.
$300 Cash, Bal. $20 a Month.

LESS THAN 1½ MILES TO LAKE; NEAR PROPOSED "L" EXTENSION; NEW McCORMICK BOULEVARD, AND OTHER GREAT DEVELOPMENTS.

Values Will Triple in 5 Years.

SUNDAY ONLY.

SALE STARTS AT 10 A. M.

COME OUT EARLY.

FOR DETAILS AND HOW TO GET THERE SEE OUR "AD" UNDER NORTH SIDE VACANT.

Look for the Red Badge.
OLIVER SALINGER & CO.,
629 FIRST NATIONAL BANK BLDG.
TEL. RANDOLPH 5333-5334.

Speculator's Opportunity.
Near $8,000,000 Furniture Mart. 16 Story Bldg., 21,800 Sq. Ft., Only $5 Sq. Ft. 1-3 Cash, Bal. 6%.

NEAR LAKE SHORE DRIVE AND OHIO-ST., WITHIN ONE MILE RADIUS OF CHICAGO'S HIGHEST LAND VALUES AT STATE & MADISON-STS.; 200 FT. STREET FRONTAGE; 109 FT. DEEP. THIS PROPERTY SHOULD DOUBLE IN VALUE WITHIN 2 YEARS. RESTRICTED RESIDENCE PROPERTY IN STREETERVILLE NORTH OF CHICAGO-AV., IS NOW SELLING FOR $10 SQ. FT.

HEDBERG & BISTOR,
417 CONWAY BLDG. MAIN 2525

FOR SALE—WILSON-AV. district, business block, 8 stores, 13 flats. Big possibilities. Near new 5,000 seat theater. Rental $30,000. $50,000 cash required.
PLOTKE & GROSBY,
2532 N. Clark-st. Tel. Diversey 5568.

SPECULATORS.

We have a few bargains on a booming business street on the North Side. Buy now for a quick turnover and profit.

3 new stores; stove ht.; rental $2,700 yearly. Cash req., $10,000.

Vacant corner, 60x120; only one left on the street.
50x153, inside; good speculation.
SHELDRAKE 5676.

$2,000 Buys 1009 Larrabee-st.

Bal. terms; 25% underpriced.
3 story brick, 22x72; lot 24x110. 1st floor contains store and four 4 room flats. This district is slated for the same surprising advance in values as that immediately east and south, where prices are now beyond the average investor's reach.
You get 12% on your money while waiting for the unusual appreciation ahead.
E. J. Batten, 118 N. La Salle. Main 2213.

Valuable Business Cor.

165x80, near the L station.
High class, modern business bldg.
9 stores, 12 apts. Stores occupied by leading business firms; leased for $26,700. Price $150,000, $35,000 cash.
Best purchase in the city.
W. K. Young & Bro.,
140 S. Dearborn-st. [Kelley.]

NORTH LA SALLE STREET.

We have completed a study of the whole street, which will probably be boulevarded and widened. A select list of properties from $15,000 to $100,000. Buy now.
PRUSSING AND COMPANY,
Preferred Properties on the North Side.
1140 La Salle. [Off Division.] Sup. 0900.

FOR SALE—BETWEEN SHERIDAN-RD. and lake, on Wilson-av. 60x125, with splendid flat; price $60,000; between $10,000 and $20,000 cash required; an absolute present value, with unlimited speculative possibilities for future. Mr. Smith.
BUSINESS PROPERTY DEPT.
BAIRD & WARNER,
29 S. La Salle-st. Central 8300.

BROADWAY BARGAIN.

Close to Wilson-av. app. new "L" depot; 50 ft. frontage; substantial bldg.; rent $40,000 a year; sacrifice at less than present ground value. Open eves. and Sunday aft.
CHAS. V. McERLEAN,
4555 Sheridan-rd. Sunnyside 9707.

A REAL BARGAIN.

WILSON-AV. CORNER.

5 large stores and 24 flats, yearly rental $29,400; new bldg.; price $323,000; cash $40,000. Phone Lincoln 4051-2-3.

BROADWAY CORNER.

Southwest corner Broadway and Early, best corner in city for the money. Beaubien 7100.

H. O STONE & CO.,

4757 Broadway, at Lawrence. Edg. 1700.

FOR SALE—N. W. COR. ADDISON, LINcoln, and W. Bayswood-aves., 115 ft. on Addison; 11 brick stores, stove heat; rental value $10,000; $1,500 cash, and steam at door. A 25% net investment. [Moore.]
J. F. CORNELIUS & CO.,

4609 Broadway, at Wilson-av. Bay. 7777.

N. CLARK-ST. CORNER,
130x130, improved with stores and apts. Price $42,000.

5 stores, corner on N. Clark-st.; $45,000; $15,000 cash.
ED. McLEOD. Ravenswood 4313.

NORTH CLARK-ST.

2 stores and 2 flats in fine location, bldg 7 yrs. old. Price $37,500, cash $10,000.
HALLBERG & CO.,
1478 Berwyn-av., cor. Clark. Ph. Edgr. 9050.

LINCOLN-AV. STORE-APT.

7 room apt. above, brick and frame. Price $11,000; $4,000 cash.
K. YOUNG & BRO.,
140 S. Dearborn-st. [OLSON]

FOR SALE OR EXCHANGE—CLOSE TO IMportant N. Clark-st., transfer corner; modern stores and flats; paying 20% net; $11,000 income; $15,000 cash, bal. mtge., or will trade for smaller property. Address G E 162, Tribune.

FOR SALE — ROGERS PARK COR., ON Clark, near Pratt; 3 stores and 16 apts.; brand new bldg.; $70,000; est.; fair rent; $10,000 cash required. RICH & COMPANY, Arcade Bldg., 1145 Devon. Sheldrake 3036.

SNAP.

New high grade, fireproof hotel. 75 rooms, close in to Lincoln Park. Price $147,000. Only $20,000 cash necessary. Address K F 408, Tribune.

DIVISION, NEAR CLARK.

68x199 and buildings, $55,000. COCHRAN & McCLUER CO. [Vandercook], 40 N. Dearborn-st.

FOR SALE—BIG FUTURE; WILSON-AV. COR. BETW. BROADWAY AND CLARK. Store, office and 4 rm. well financed. Big net return and BARGAIN.
J. WARING, 110 S. Dearborn-st. Cent. 7792.

FOR SALE—3 STORY, MODERN, 4625 N. Ashland-av.; 6 rms. to room; rents $1,450; pr. $14,500; $5,000 cash needed. Fleishman, Excl. Art., 506, 111 N. Dearborn. Tel. Dearborn 9104.

FOR SALE—SEE US. TWO STORES, 2-3 rm. flats, steam ht., 2 br. garages; on Ashland, Lincoln district. Price $13,000; $3,200; $13,000 cash will handle.
Lincoln-av.

FOR SALE—BROADWAY COR. ADJ. L STA. 4 stores, offices and flats; in a fine neighborhood. Price $75,000. Address G E 418, Tribune.

BUSINESS PROPERTY—N. W.

FOR SALE—CORN. STORE, GROCERY market, suit for any bus. 2 rooms to rear and des. 6 rm. fl. above; hot w. ht., 2 car garage; owner retiring. 1 Lawrence-av.

FOR SALE — OR RENT—NEW 3 STORE building, new subdivision, Colonial Garden; ready for occupancy about May 10. 5600 Belmont-av. Ph. Sunnyside 9703.

FOR SALE—4 STORES, 8 FLATS, BRICK corner, stove heat; rental $3,800; price $23,000; terms. $14,000. Priced right for quick sale. Stephen Abel Jr., 22 Quincy-st.

ARMITAGE-AV.

50 ft. of vacant near Crawford. Must sacrifice. Sheldrake 1800.

FOR SALE—2 STORES ARMITAGE-AV. near Pulaski; price $25,000; $10,000 cash sale; $10,000 cash will handle. Owner, Crawford 0863.

FOR SALE—S. W. COR. MILWAUKEE AND Pennsylvania, 4 1-sty. str., and 2 flat, stove ht.; pr. $40,000. W. H. McKillip, State 8966.

FOR SALE—VACANT OR IMPROVED IN business and residence section Square Real Estate Exchange, 2354 Milwaukee-av.

FOR SALE—CORNER STORE AND FLAT above; brick; reasonable. Owner, 4155 Elston-av.

FOR SALE—2 STORY FRAME AND 1 STY. brick, Western-av. nr. Roscoe; barg. only $16,000. Tel. Graceland 9787.

FOR SALE—BY OWNER, 4313 IRVING PKblvd., 46x127, 2 story frame residence and garage; stm. ht.; bargain. Kildare 3800.

FOR SALE—STORE AND 3 FLATS; 5018 Irving-av., west of Crawford; brick; $15,000 cash; bargain; act quick. Apply 3110 Armitage.

FOR SALE—ON MONTROSE-AV. STORE and flat; nr. Broadway; $9,500; terms. Kildare 2600.

FOR SALE—2 APTS. 4 STORES; NR. MILwaukee and Central Park-avs.; $8,000 cash required; bargain. WILFORD, Dearborn 2663.

FOR SALE—BEST BUY, CORNER, 3 STORES and 1 flat; must sell. 3929 Grand-av.

REAL ESTATE FOR SALE.
BUSINESS PROPERTY—N. W.

FOR SALE—3 NEW STORES, BRICK, ON Chicago-av.; stove, annual rental $2,340; price, $22,000; cash, $10,000.
6 new stores, Cicero-av., terra cotta front, stone; lot 100x107; annual rental about $6,000; price, $48,000; cash, $15,000.
Corner 3 stores, 9 room flats, brick, stone basement; lot 65x125; annual rental about $2,400; price, $19,000; cash, $6,500.
HENRY SCHRIK & CO.,
3722 W. Chicago-av. Belmont 1595.

GOING BACK TO OLD COUNTRY,

Owner will sell at sacrifice white tile 25 ft. front store and flat, $23,000; rental $190 per mo.; Addison-st., nr. Crawford. This is a snap. Open Sunday.
TRUSTEES' SYSTEM
3270 W. Madison. Van Buren 0577.

FOR SALE—$200 ARMITAGE, NEAR KEDzie, 2 story brick, b. w. heat store, 7 room fl. auto rep. shop. Price, $16,000.
1911 W. North-av., near Milwaukee, 6 rm. cottage and basement; price, $4,000.
1707 Milwaukee, near Wabansia, 44x100; price, $7,500; terms to suit. Inq. Raff, 534 Milwaukee-av. 944b-pl.

FOR SALE—HAVE A 2 STORY MOD. BRK. bldg., with 7 stores and 6 sun par. suites, in live bus. sect., nr. "L" sta. Price is such because of old lease that within 2 yrs. you can realise on this $25,000 profit. It will pay you to investigate at once. Address F G 96, Tribune.

ACT QUICK.

New bldg. and store, flat above; two car garage includ.; up business of groceries and household supplies; established 15 years; excel. reasons for selling; need $12,000 cash. Address G P 502, Tribune.

FOR SALE—UNUSUAL OPPORTUNITY. choice corner; 9 lge. stores, 10 flats; two 6s. & 4s; steam heat; owner will deal with private buyers only; no dealers; Logan Sq. "L" transportation; terms. Owner, 1537 N. Sawyer-av. Belmont 7343.

Owner Leaving for Calif.

Will sacrifice Milwaukee-av. corner, 100x125, at $425 per ft. Also 50x125 at $450 per ft. Near Central Park-av.
C. A. JOHNSON R. E. CO., 3121 Milwaukee.

TRANSFER CORNER.

7 stores and 1 flat, white tile front, 125 ft. frontage on prominent transfer corner; tenants pay all expenses; rent $6,840 yearly; close price for quick sale. Sheldrake 1800.

FOR SALE—STORE AND 5 RM. FLAT AND 7 rm. cottage on corner, frame, in good cond.; rents $1,350 year; price $12,500, cash $3,000. 3914 W. North-av.

FOR SALE—50X75, BRICK BLDG. WITH 6 rm. flat; old established dry goods store; also could be used for light mfr.; $18,500. Kildare 0322.

FOR SALE—CHEAPEST BUSINESS LOT ON Fullerton-av., next to cor. lot on Harding, 27x125; all improvements paid. Call Nevada 4783.

OWNER MUST SELL.

the n. w. cor. North-av.-62d-ct., 39x125. E. Z. terms. Mr. Koren. Tel. Belmont 5661.

FOR SALE—BY OWNER, 4877 MILWAUkee-av., ½ block north Higgins-av.; modern 2 story brick store, flat, garage; lot 25x130; steam heat; a bargain. Kildare 3800.

FOR SALE—2 STORES AND 2 6 R. FLATS, live business corner on Montrose-av., nr. Kedzie; key leases; a bargain for $25,000. R. DOBROTH 3153 Montrose. Juniper 0411.

FOR SALE—5 STORES, 50 CAR GARAGE and bowling alley; rental, $10,000 annual ly, or will exchange for good farm. J. Farina, 3636 North-av. Ph. Albany 0354.

BUSINESS PROPERTY—WEST SIDE.

A REAL BARGAIN.

Store and flat on North-av. near Austin-blvd.; the fastest growing sect. in Chicago; this suitable for any line of bus.; store is 25x54, with beaut. 6 rm. flat above. This is a new bldg., built of best material obtainable. Price only $20,000; rea. $25,000 cash.
R. W. BRAMBERG & CO.,
5816 W. North-av. Austin 4678.

STOP AT THIS.

New 2 story terra cotta trimmed brk. bldg., cont. 4 stores, 2 offices and 1 flat; can at present be bought at a barg. price, but not for long.
TUTULES & DIGNAN,
133 W. Washington. Dear. 2389-2390.

FOR SALE—
TO CLOSE ESTATE.

Must sell at once, at great sacrifice, 1367-1373 N. Leland-av. 4 story brick; 16 flats; 100. to paved alley; high ceilings, cemented basement; would make an excellent site for light mfg. or industrial transportation; or car lines; price $27,500. Phone Roosevelt 7886.

$5,000 Down, Bal. Long Time

buys 1141 S. Kedzie-av. 3d door north of Liberty Trust & Savings Bank; 2-flat brick, 3-story; 6 rooms; elec. pants, bath, both flats and bsmt. rented; lot 25x125 ft. to paved alley; price $15,000. Keim, salesman, McCLUN, 217 W. 63d-st. Went. 1845.

FOR SALE—EXTENSIVE, FINE 133 FT. cor., with 3 beau. 70 ft. deep stores, now bringing $2,400 a year; near Austin-blvd.; sure an opportunity at $45,000; no necessary. $25,000. Will sell stores separately.
TUTULES & DIGNAN,
133 W. Washington. Dearborn 2389-2390.

SANITARIUM—SCHOOL.

With wonderful boulevard frontage; 250x196; 3 main bldgs., 7 residences; ideal for school.
PAUL STEINBRECHER & CO., Tribune Bldg.

WASHINGTON-BLVD.

East of Ashland, 135x170 ft., 2 alleys; decided bargain; will enhance rapidly in value; old improvements. Immed. action necessary. HART & WHITSTON, Ex. Arts. Frank. 1181.

FOR SALE—COR. 8 STORES, 14-19. IN old estab. dist.; rental $2,300; stove ht.; mod. bldg.; owner will sac. for $19,000 if sold quickly. Mr. Benedali, Roy. Fx. 7192, or call at 6570 Sheridan-rd.

FOR SALE—CHOICE CORNER STORE FOR lunch and delicatessen; large factory across street; living rooms in rear; and steam at door. A 25% net investment. [Moore.]
J. F. CORNELIUS & CO.,
4609 Broadway, at Wilson-av. Bay. 7777.

W. MADISON-ST.

Have choice improved property west of Garfield Park. 50 feet vacant. Address G I 142, Tribune.

FOR SALE—MADISON AND KEDZIE 2 story and bsmt. brick 3 stores and offices, modern; price $12,000. Can be made to $9,000. Cash $35,000 will handle. Big bargain. Address G M 186, Tribune.

MADISON-ST.

Close in, 5 stores and loft, substantial brick bldg.; tenants pay all expenses; rental $5,945 yearly. A bargain. Sheldrake 1800.

REAL ESTATE FOR SALE.
HOUSES—SOUTH SIDE.

JAMES J. PARKER & CO.,
69 W. WASHINGTON-ST.,
EXCLUSIVE AGENTS.
RANDOLPH 2864.

4805 Drexel-blvd. This is one of the finest modern homes in Chicago; house in perfect condition throughout; 12 rooms, 5 modern baths; large modern garage; 66x272.
4919 Dorchester-av., 10 room modern brick; garage; 50x150.
4940 Ellis-av., 10 room stone. This home is offered at a very attractive price.
University-av., near 53d-st., 10 room stone; house in perfect condition; 3 baths; 50x184.
4727 Greenwood-av., 10 room modern stone; 60x297. We are offering this house at a very reasonable price.
4742 Drexel-blvd., 12 room modern house; large modern garage; 75x214.
Woodlawn-av., near 49th-st., 11 room colonial brick, 4 baths; 50x287.
4800 Ellis-av. This is one of the best bargains we have ever had to offer in the Kenwood district; 12 rooms, large garage; 98x250.
5522 Hyde Park-blvd., 11 room modern stone; new garage; 50x180.
4743 Drexel-blvd., 9 room and Ellis-av., 9 room stone; garage for 2 cars.
4623 Drexel-blvd., 11 room modern stone; large garage; 66x238. This is an exceptional bargain.
Constance-av., nr. 70th-st., 8 room modern brick townhouse; 2½ baths; garage; 50x134.
Southwest cor. 68th and Euclid-av., 11 room modern brick, 3 baths; garage; 50x124.
7011 Euclid-av., 9 room modern brick; 50x134.

A WONDERFUL
OPPORTUNITY FOR YOU,
MR. RENT PAYER,

To acquire a nice home, built according to your own ideas in beautiful Beverly Hills; restricted district on the Ridge; lots priced from $690 and up; some of them are very heavily wooded. We are the largest home builders in the city and in a position to take orders for immediate building of homes; near schools, transportation, and stores. References required. Address Y 475, Tribune.

WOODLAWN HOME,
$16,000.00.

Modern 8 room, brick, hwd. fls., h. w. ht., large living room, open fireplace, front and rear porches; 2 car heated garage; lot 55x125, near 1 and 63d-st shopping district.
EASY TERMS.
McKEY & POAGUE, Inc.
[Mrs. Long.]
4701 Drexel-blvd. Drexel 2200.

SOUTH SHORE HOME,
8 ROOMS.

Pressed brick all around, 2 car garage, large living room and sun parlor, dining room, 2 bath, 4 large bedrooms and porch upstairs, extra lavatory downstairs; ideally located district, 1 block to transportation; price, $6,000 cash. Call Hagan for particulars.
McKEY & POAGUE, Inc.
7051 Jeffery-av. Hyde Park 0013.

SO. SHORE RESIDENCE.

Beautiful 8 rm. bk. residence, 2 c. bk. garage, side drive; lot 50x125; fine surface trans.; price $26,000; cash $8,000.

7 r. bk. residence, fce. heat, ind. el. lights; lot 35x125 to alley; 2 blks. to I. C. and lake; price $8,000, terms. Call this office for appointment.
GEO. C. BOUR & CO.,
2000 E. 71st-st. Midway 0877.

NEW PARK MANOR HOME.

Two story brick, 6 large attractive rooms, steam, tile bath, hwd. floors, gas water heater, good transportation. 6818-24 Anthony-av., near South Park-av. Price low. Terms if desired. Mr. Wier on premises 12 to 6:30 daily.
McKEY & POAGUE, INC.
1172 E. 63d-st. Hyde Park 8100.

7 RM. BUNGALOW.
ONLY $1,500 NEEDED.

OWNER LEAVING CITY, MUST SELL.
35, 7 RM. HOME—FULL BSMT. HWT. HEAT.
7916 Merrill-av.; large rms.; sun parlor; brk. garage with side drive; fireplace; built-in features; beautiful tapestry brick; excellent condition; must have $3,000 cash.
McKEY & POAGUE, INC.
[Mr. Stickney.]
7051 Jeffery-av. Hyde Park 0012.

6 ROOM BUNGALOW.

Pressed brick all around; sun parlor, inclosed sleeping porch, hot water heat, hardwood floors; lot 40x125 to paved alley. 2 car brick garage.
McKEY & POAGUE, Inc.
[Mr. Campion.]
7051 Jeffery-av. Hyde Park 0012.

FOR SALE— FOR SALE—
EAST SHORE RESIDENCE.
HYDE PARK-BLVD. NEAR 45TH-ST.
PRICE $50,000.

At about ground value; large lot; detached extra desirable 9 room residence with sun parlor; residence; tile roof; 10 rooms, 3 baths, ballroom; very exclusive features; in perfect condition; an exceptional bargain.
T. D. O'HERN & CO.,
5303 Hyde Park-blvd. Hyde Pk. 7000.

RARE OPPORTUNITY.

2 new 5 r. brick bungalows by May 1; 1 blk. e. of S. Park-way; the only two high grade bungalows on the S. S. where you have a 40x172 ft. lot; 17½ ft. between each bldg.; 3d ft. reserved for drive; $1,000 cash paid for; price $6,500; $1,150 cash, $60 per mo. & int. JAMES A. BUTTE, builder, 745 E. 75th-st. Vincennes 7940.

COMPARISONS

will show this 6 room sun parlor bungalow is underpriced; oak floors and trim; steam heat; large lot; 2 car heated garage; a bargain at only $8,950; act quickly.
POLLARD & BLOUNT,
7461 Vincennes-av. Vincennes 7000.

5 RM. BUNGALOW.

Modern, sun parlor, side entrance, birch and oak trim, firepl. and bkcases, steam heat; a real home at only $8,600; large lot, all paved and paid. See this today.
POLLARD & BLOUNT,
7461 Vincennes-av. Vincennes 7000.

FOR SALE—EXCEPTIONAL BARGAIN, brick bungalow, 7 rooms, 1st floor with library, billiard room, and servants' quarters; 2nd floor, 4 bedrooms with 2 bath rooms; 300 shrubs and plants; 2 blocks from South Shore Country club and the lake. A real home; quick action, $17,500; $10,000 cash req. Call at 7336 Coles-av.
HOME BEAUTIFUL.

9 large rooms, 5 bedrooms, 2 tile baths, sleeping porch, 2 car brick garage; lot 67x125; to 16 ft. alley; 2 blks. to I. C. and surface lines. Owner orders price cut for immediate sale, $10,000 cash will handle.
J. RADER, 1023 E. 71st. Mid. 7530.

FOR SALE—BUNGALOW, 6853 MICHIGAN-av., 5 room brick, in first class condition; furnace heat. Price $6,800. $2,000 cash. Call on the owner.
ROBERT E. BARBEE,
148 W. 69th-st. Wentworth 0637.

7 ROOM RESIDENCE.

26 ft. living rm.; 45 ft. corner lot; glazed sleeping porch; furnace; fireplace; bookcases, second flat. 5627 Grand-av., near Ashland, not after 6 p. m.

FOR SALE—FINE BRICK STORE, 4 LIV-rms., good 6 r. flats; A1 repair; rent $1,596; stove ht. THIS WEEK $11,000. lease 2 Wilson, 1327 N. Dearborn. Cent. 7186.

FOR SALE—HARRISON, 1727 WESTERN-av., stores, 16 apt. mod. pressed brk., cor. corner; price 5 times rental. Address X Y 156, Tribune.

FOR SALE — OGDEN-AV., NR. POLK-ST., stove heat; rent $5,000; price $27,000; 5 stores and 10 flats. [L.] W. A. BOND & CO., 75 N. Dearborn-st.

FOR SALE—3 STORES, 9 FLATS; STOVE heat; rent $4,200; can handle with $10,000 cash. Owner, 1307 N. Dearborn.

FOR SALE—N. W. COR. LINCOLN-ST. AND Emerson-av., 73 ft. Special price. WHITESIDE & WENTWORTH, 8 S. Dearborn.

FOR SALE—3 STORY STONE FRT. BLDG.; basement, store and two 6 rm. apts. now; mod.; rents $165 mo. $10,500, 434 S. Keeler.

FOR SALE—50 FT. FRONT ON MET. DIST. SAC. crifice; need cash. Address G P 254, Tribune.

FOR SALE—STRICTLY NEW 7 STORES loc. on West Side. Ph. Nevada 8112.

FOR SALE—STORE AND 6 ROOM FLAT ON Madison and Kedzie. Nevada 0047.

HOUSES—SOUTH SIDE.

FOR SALE—2256 E. 92D-PL., 1 BLK. 92D-st. electric cars and Crandon-av., brick 5 rms., elect. laundry, cement basmt., pose. for 2 rms.; $500 down, $60 or more monthly. WHITESIDE & WENTWORTH, 8 S. Dearbn.

FOR SALE—IN BEAUT. BEVERLY HILLS, mod. 6 rm. residence, all impr., all kinds of fruit, shrubs, flowers; 2 blks. to Beverly Hills sch. rd.; nr. E. L. surf.; school near; lot 100 x125; $6,000; cash only $3,000. Bev. 1275.

FOR SALE—10 R. HOUSE ON GIELAZ-AV., nr. 33d-st., $7,500; $750 cash, bal. like rent.
JAMES B. BALDWIN AGENCY & LOAN CORP.
3456 Indiana-av. Douglas 1020.

FOR SALE—NEW 5 RM. BRICK BUNG. hardwood floors, fireplace, etc.; ready to occupy; small down payment. 1 blk. from See N. Black, Sunday, southeast corner 83d and Stony Island. Call during wk. Dear.8117.

FOR SALE—7143 HARVARD-AV., 6 ROOMS, sun and sleeping porches; steam heat, oak light, hardwood floors and trim; 2 garages; $7,500 owner.

FOR SALE—AN OFFERING MY 9 ROOM home on Euclid-av., nr. 72d, for $17,500; 40x132; hot water heat. Address C D 238, Tribune.

FOR SALE—AVALON PARK, BEAUT. 6 RM. strictly mod. bung., cor. lot, 110x115 ft.; hot w. ht.; pr. $15,500. Address G O 230, Tribune.

FOR SALE—OWNER MUST SELL, 7 RM. mod. pr. bung., h. w. ht.; garage; cor. 50x144; 657 E. 87th-st. Stewart 5084. Also two lots.

FOR SALE—3726 W. 30TH-PL.; COTTAGE, 5 rms. and large bath; mantel; hdwd. trim.; elect.; good trans.; will sacrifice for cash.

FOR SALE—7 R. COLORED, $400 CASH BUYS it. residence. 633 E. 40th-st. Oakland 6013.

FOR SALE—3 RM. BRICK BUNGALOW ON Ridgeland-av. nr. 97th-st. Price $7,350. DOOLEY, 7501 Cottage Grove-av.

FOR SALE—NEW 3 RM. BRICK BUNG.; steam, sun p., side ent., tile b., large lot; easy terms. 7531 Wabash. Bev. 0596.

FOR SALE—BEAU. 6 RM. BRICK RESIdence, with gar., easy terms. Owner, 5639 S. Hoyne-av.

FOR SALE—4 RM. HOUSE, HIGH BASEment and garage. 6945 S. Honore-st.

REAL ESTATE FOR SALE.
HOUSES—SOUTH SIDE.

THE FOLLOWING IS A SELECTED LIST OF CHOICE HOMES AT VERY REASONABLE PRICES.

Modern 5 room bungalow at 7544 Indiana-av., lot 35x160 ft.; $2,500 cash, bal. $35 per mo. to include interest. Price.....$7,500

Modern 5 room oak trim bungalow at 7747 St. Lawrence-av. Price.....$7,950

Choice 6 room bungalow at 7723 Langley-av.; 3 large bedrooms; splendid condition; reasonable payments. Price.....$7,950

Unusual quality of all materials in the construction of this very modern, large, light 6 room residence; hot water heat, garage, etc. 7344 Indiana-av. Cash $2,000, $75 per month to include interest. Price..$10,000

9 room residence and detached 6 room residence with heated garage at the N. E. cor. Yale-av. and 70th-st.; lot 40x125 ft. Both buildings are thoroughly equipped with storm windows, shades, screens, etc. All street improvements paid in full. $2,000 cash, bal. easy payments. Price.....$9,500

Call us today for an appointment to inspect any of these choice investments.
A. EUGENE GROSSMANN & SON,
2500 S. State-st. or 1029 1st Nat. Bk. Bldg.

ONE OF THE MAGNIFICENT

pressed brick colonial homes in central Beverly Hills; steel construction; over $47,000 spent for construction, which means $60,000 today. Priced for immediate clearance. 2 story, 8 rm. residence, tapestry brick 4 sides, large sun parlor and sleeping porch; oak floors, quarter sawed oak doors and trim

REAL ESTATE FOR SALE.
HOUSES—SOUTHWEST SIDE.

What Does the Public Want? We Have Solved It.

5 rms. by day, 6 by night. New brick bungalow; living rm., 12x8x12; Arco boiler, outside icing, built-in bath, pedestal bowl; kitchen cabinet, side lights; units of tile walls; ready May 1st. Owner, 6240 S. Francisco-av.

BUNGALOW SACRIFICE.

to settle contract equity, owner will sacrifice the 5 and 7 rm. bungalows, 5144-46 Church-st.; 3 blocks from steam and surface transportation; $1,000 cash required. Come prepared to buy. Open for inspection Sunday.

HOUSES—NORTH SIDE.

7 Room Frame House 1415 Hood-av.

Conveniently located to L, steam and surface lines; 3 blocks from Senn high school and 2 blocks from Mont Clare passenger; school; nicely loc. and in perfect condition; owner leaving city and will sell completely furnished if desired; at a bargain for a quick sale. Not open for inspection until Tuesday, May 1. Apply

1415 Hood-av.

Bet. Broadway and Clark-st.

ROGERS PARK HOME
1219 SHERWIN-AV.

Beautiful 7 rm. residence, breakfast rm. and sun parlor, 150 ft. from lake; stucco and tile, with steel beam inside construction, tile kitchen, bath and shower rm.; all rms. extra large; heated garage; oil heater and Venetians included; 50 ft. frontage.

NEW BRICK BUNGALOWS
AND QUEEN ANNES.

On 85th-st., ½ blk. east of Stony Island-av.; bargain prices, $7,250 and up; easy payments; mod. 4 to 8 rms.; tile bathrms.; tile pedestal lav.; massive fireplaces, paneled dining rm. See these beautiful, well built homes today. Office, 8301 Stony Island-av.

North Edgewater Home.

Handsome, modern brick residence, 8 rms. Lot 50x125, 3 car brick garage. Beautifully finished. Hot water heat. Bargain at $20,000. $10,000 cash.

W. K. Young & Bro.,
1109 Granville-av. [Harmon.]

FOR SALE—HOUSE, 6 ROOMS, ALL CONveniences, special closed in porches, beautiful interior; automatic hot water service; specially built garage with drain; water, gas and light; a beautiful garden with shrubs, trees and flowers. In fine condition; $12,000. Owner, 1438 Melrose-pl., Ravenswood. Not open Sunday. Please call in the week.

A REAL BUY.

8 room frame residence with 2 car garage, 2135 Sunnyside. This home has just been thoroughly remodeled throughout. Every room has outside light. $8,000 cash required, balance easy terms. See Mr. Bike, SHERIDAN REALTY CO., 4715 Broadway.

BUENA PARK RESIDENCE.

Substantial brick home of 9 rms., 2 baths, 2 car garage, side drive; lot 41x175; east of Broadway; near Irving Park L; in 30 days price $33,000, half cash, bal. 5 yrs. Inspect by appt. only. See Vanderbie, J. G. UPTON 30. [Exci. Arts.], 4403 Sheridan-rd. Edgewater 0062.

FOR SALE—ROGERS PARK HOME, HANDsome stucco house and garage TO WATCH at 50 So. Leavitt-st.; 2 blocks from L; near L station. A bargain at $16,500. Owner leaving city will accept small cash payment if necessary. Mrs. Rogers 2400. BAIRD & WARNER, INC., 1349 Morse-av.

FOR SALE—DANDY 6 ROOM AND SLEEPing porch, frame house, 5 rooms and bath on one floor, electric, furnace heat, tile bath, 2 car garage, large attic and basement, street is all paved, 1 block to Sheridan-rd. surface, near Irving Park; near N. W. steam, L and surface lines; bargain at $6,200; $2,500 cash. 5416 Lakewood-av. [Mr. Hansen.]

FOR SALE—IN ROGERS PARK, 8 ROOM brick house, near Loyola station; $22,000; 5 room brick bungalow, hot water heat, near Ridge-blvd., $11,500. For full particulars see Schellenberg, BAIRD & WARNER, INC., [exclusive agents], 1349 Morse-av. Rogers Park 2400.

FOR SALE—N. SIDE HOUSES, 2 FLAT, COTtage, 4-4 rms., bath, gas, elec., st., stove bt.; Otto-pl., nr. Lincoln-av.; $7,000; easy; bargain at $4,700; cash needed, $1,500. Open Sun.

TRUSTEES SYSTEM,
2223 N. Ashland-av. Graceland 7818.

A NICE, COMFORTABLE

And cozy cottage with 6 rms., stove ht.; School-st.; only $4,000; cash $1,000. Don't miss this bargain. Open Sunday.

TRUSTEES SYSTEM,
2223 N. Asland-av. Graceland 7818.

ATTENTION—TO REALCASH buyers: Must sacrifice 6 rm. brick bung., n. w. cor. California and Ainslie.

FOR SALE—9 ROOM BARGAIN, 3 STORY stucco, oak floors, wide lot, $14,000; 2 room residence close to Sheridan-rd. to immed. poss. $32,000.

WM. E. FLEMING,
2021 N. Clark-st. Lincoln View 1238.

THE LIVEST CORNER

FOR BUILDER OR INVESTOR; RAPID INCREASE IN VALUES. 1 AT S. R. CON. HOWARD AND GREENVIEW-AVS.
A. TROSTLER, 123 W. Madison-st.

DEATH IN FAMILY

forces me to sacrifice our N. Rogers home; close to L; 7 rms.; furnace ht.; 2 car gge.; lot 50x125; owner, 1 yr.; price $9,000; terms. Address G O 240, Tribune.

FOR SALE—1510 ESTES-AV., BIRCHWOOD, 7 rm. brick, 2 story, 2 car garage, fine exposure; close to lake; price for quick sale, $13,500.

C. MOORE & SON, Excl. Agts.
1522 Jarvis-av. at Birchwood L Sta.

FOR SALE—E. OF EDWY N. OF DIVERsey, wonderful home, 8 rms.; high grade construction; owner will sacrifice for quick sale; only $35,000 if sold this week. HURST-CROWE BROS. & CO.,
4600 Broadway, at Wilson-av. Bay. 7777.

FOR SALE—STUCCO HOME IN ROGERS Park. Lot 100x150 ft. Central part of R. P. Good site for apartment bldg. or home. ALSO, lot 50x125. Call 2 to 5 Westlake, Rogers Park 2401. BAIRD & WARNER, INC., 1349 Morse-av.

FOR SALE—Stove bungalow, 50x165, SIDE drive to gar. fruit trees, h. w. ht. elec. stone found., lot on 4 sides, nr high sch. public schools, mkt. in every way. $7,500. 4030 S. Paulina. Grace 7846.

FOR SALE—NORTH EDGEWATER.
One family home on Glenlake-av. Lot 25x125. Will sacrifice for $12,500.
HENRY P. KRANZ & CO.,
6150 N. Clark-st. cor. Granville-av.

FOR SALE—4 ST. SHELDAKE-AV. 6 RM. 2 Sheridan-st. 6 rm. house, lot 44x168 ft. price $28,000; open evenings and Sun. all.
UNION REALTY CO.,
4555 Sheridan-rd. Sunnyside 9700.

FOR SALE—1223-1231 PT. GRACE-ST. N. E. cor. Marshfield-av.; choice apartment site; excellent elevated surface, 4 lots, 100x125; reduced $15,000 for quick sale. KOESTER & ZANDER, 27 W. Washington-st.

DANDY CORNER, 45X160.

Ashland-av., imp. with 6 rm. cottage; $11,000; terms. 1515 Lawrence-av. Raymond 1200.

BROADWAY RESIDENCE.

8 rooms, brick and stucco, ideal for business or desirous to be owner occupier; price $12,500; terms. Lake View 5582.

FOR SALE—7 LARGE LIGHT RMS., H. W. large porch, garage; ht. bt.; all surface; lot 40x125; elevated; 65 rear, 125 east. Owner 5643 Magnolia.

FOR SALE—CHARMING 6 RM. S. F. BRICK home, conv. high sch. L and surface lines; hardwood floors, attic, billiard rm.; fur. ht.; 2 car garage; $15,500. Sheldrake 1845.

FOR SALE—$11,000 BUYS 8 ROOM BRICK Gold Coast residence; near lake and Lincoln park; possession now; 1-3 cash; terms to suit. Address G E 166, Tribune.

FOR SALE—7 RM. RESIDENCE IN SENN section; stucco; modern; bdwd. floors, sunroom, ivory trim; elec. fixtures; h. w. heat; water heater; garage. Owner, 6243 Magnolia.

FOR SALE—BRICK RESIDENCE AND GArage, corner lot, near Senn High school and Immanuel church. Make appointment Address G E 404, Tribune.

FOR SALE—1709 N. WELLS-ST. N. OF Eugenie; 9 room brick; furn. elec. heat; newly decorated. Bargain; $9,000; owner leaving city. Call at house or N. Dearborn.

FOR SALE—HALF BLOCK OF DRIVE, N. of Division; detached; 25 ft. front, 11 rms., 2 baths; offer $34,000 considered. Address D 5, Tribune.

FOR SALE—31 RM. 4 STORY BRICK BLDG. mod. North Side, walk dist.; $50,000; easy terms. RANGE & CO., 704 N. Dearborn.

FOR SALE—NORTH EDGEWATER, MODern 6 rm. stucco house, oak trim throughout, large screened porch, lot 30x125; near L and surface. 1545 Glenlake-av. Gray.

FOR SALE—9 RM. ROGERS PK. HOME; h. w. heat fine loc.; near sch.; transp.; suitable for family or boarding; bargain. Owner Address D 513, Tribune.

FOR SALE—2 STORY BRICK HOUSE, 6 RMS., hot water heat, everything modern and up to date; 2 story brick garage to rear; a bargain, by owner. 664 N. Dearborn.

FOR SALE—CHEERFUL 7 RM. HOUSE, near schools, in neighborhood, gar., large mod. n. br. L, good lot; reas.; no agents. 4243 N. Lincoln-av.

FOR SALE—HOUSE, CHASE AVE. NEAR Wilmette; 6 rms.; 55x150; garage; $8,000. Kostwerth exchange, 6670 Sheridan-rd.

FOR SALE—N. EDGE, 11 R. BRICK RES. car garage, ht. by owner; lot 50x150; $10,000 cash req. DIRKS 1166 Diversey.

FOR SALE—IN BUENA DISTRICT, 5 ROOM brick, 10 yr. 2 baths, $26,000. Harr. 6566 M-3.

FOR SALE—NEW 5 RM. BRICK BUNGAlow, large, extra well built; near Rockwell-st. 2617 Carmen-av. nr. Rockwell-st.

FOR SALE—8 RM. HOUSE, 2 CAR GARAGE, 50x170; $15,000. Tribune Park 2400. 7515 evenings or address H J 196 Tribune.

FOR SALE—7 RM. HOUSE; H. W. HT. REV. ly decorated. Will paint outside; c. of Clark. 1523 Norwood-st.

FOR SALE—6 R. BRICK BUNGALOW; E. w. heat; fine location. R. F. 7905.

FOR SALE—NEW 6 RM. BRICK BUNGAlow, 2 car garage. Rogers Park 9874.

FOR SALE—8 RM. HOUSE; LOT 50x125; rare bargain 5340 Magnolia-av.

FOR SALE—NEAR "L"; SACRIFICE 6 RM. good house; immediate poss.

REAL ESTATE FOR SALE.
HOUSES—NORTH SIDE.

Harold Bradley & CO.,

717 N. Michigan-av. Phone Superior 9100.
Office open Sundays.

It is our aim to inform our clients upon application of substantially all high grade North Shore property known to be for sale. Following is a partial list which we can offer:

836 KENNESAW-TER. — 11 rooms, 4 baths, 3 car bld. garage with apt. over; prv. drive; lot 200x117;	$95,000
1307 N. STATE-PKWY. — One-half block from park, in Chicago's most exclusive residence district; 17 rms., 4 baths; beautiful carved woodwork; shower baths; house phone service; vacuum cleaner, laundry chutes, etc.; lot 30x130.	$85,000
434 ROSCOE-ST.—ONLY 500 ft. from Sheridan-rd. 10 rm. brick house, 3 car garage, easy terms; lot 50x166.	$55,000
4248 HAZEL-AV. — 12 room brick residence; large rms. and 4 baths in splendid condition; 4 car garage. Lot 80x31.	$50,000
1220 DEARBORN-ST.—15 rms., 2 baths, brick and stone construction; lot 40x150	$50,000
5 ELM-ST.—10 rms., 3 baths, brick construction; has recently been remodeled; garage for 3 cars; could be used as apts. Lot 103.3x45.	$45,000
1552 ASTOR-ST.—11 rms., 3 baths, brick, with stone front, English basement. House is modern and in excellent condition. Lot 19x100.	$42,000
DEARBORN-ST., nr. Park—9 rms., 3 baths, 3 car garage; lot 41x156.	$40,000
4344 HAZEL-AV.—10 rms., 2 baths, brick construction, heated garage for 2 cars; lot 51x175	$37,500
1201 N. STATE-ST.—12 rooms, 2 baths; house in excellent condition; 3 car garage in rear; lot 22x132.	$22,000

H. O. STONE & CO.

616 N. Michigan-av. Superior 5184.
Exclusive Agents.

439 Evelyn-pl., ¼ blk. west of Park; well constructed brick stone house, easy to remodel at slight expense; 10 rms., 1 bath. Immediate possession; inspection by appointment only. Price for quick sale, $14,000.

A REAL BARGAIN.

12 rm. house, hdwd. throughout; faces east on Kenneth-pl., ½ blk. north of Bryn Mawr; lot 50x150 ft. on 20 ft. alley; 3 car garage. Price for immediate sale $30,000. See Mr. Price.

BAIRD & WARNER,
29 S. La Salle-st. Central 8300.

ROGERS PARK.

High class residence, 7 rms., s. p., and breakfast rm.; lot 40x200; 3 car garage. Price $50,000. [Nelson.] Exclusive agents.

J. F. CORNELIUS & CO.,
4600 Broadway, at Wilson-av. Bay. 7777.

MUST BE SOLD AT ONCE

To close estate, 7 room brick residence with garage, 50x125 ft. 5350 Glenwood-av. Price $14,750; $6,000 cash required. This home being offered at less than ground value, a quick cash sale will be made.

SHERIDAN REALTY CO., 4715 Broadway.

FOR SALE—E. DIVISION, NEAR DRIVE, 9 rms., choice location; only $25,000.

FOR SALE—N. LA SALLE; running, 15 rms., N. La Salle; run. water all rms.; completely furnished; only $17,500.

25 rms., large rms., bath; bargain.
CROWE BROS. & CO.,
Dearborn and Chicago.

FOR SALE—E. OF BDWY., NR. BELMONT, 10 rms., 3 bths., oak floors, fur. heat, 2 baths; decied bargain. $23,000

14 rms., Deming-pl., nr. pk.; 3 baths, stm., garage; rent, $2,400; sacrifice, $16,000

nr. Fullerton-pkwy. $10,500
CROWE BROS. & CO.,
Dearborn and Chicago.

FOR SALE — HYTHORNE-PL., MODERN, small house on wide lot with garage. Unusual opportunity to secure dwelling in this exclusive district; only 15 minutes from and restricted to residences. Price $55,000. Further particulars at office of

H. O. STONE & CO.,
616 N. Michigan-av. Superior 5184.

FOR SALE—825 JUNIOR-TERR., 8 ROOM modern cobblestone; 2 baths; lot 50x125. Wellington-av. One of the finest modern homes in Chicago; 65x172.

R. Slate-st., nr. Schiller, 12 room modern 2 baths, $45 per mo., including interest.

JAMES J. PARKER & CO., Excl. Agts.
29 W. Washington-st. Central 2864.

FOR SALE—EDGEWATER BEAN EDGEWATER Beach, lake; riparian rights; 85 ft. front, 15 rms., 5 baths; one of Chicago's finest residences; mod. throughout; complete in every detail including refrig. plant, private beach, 3 car garage, etc.; consider offer $125,000. Address D 417, Tribune.

OWNER MUST SACRIFICE

9 rm. house, hot water heat, tile roof, 3 fire places, 2 baths, 2 toilets, lot 50x125; $12,500; most wonderful spot in Edgewater; $4,000 cash; terms to suit. 5335 Lakewood-av. Edgewater 3806.

FOR SALE—NEEDING CASH FOR MY BUSIness, am forced to sell pleasant 7 r. house, elec. lighted; h. w. heat; 3 bdrms.; sleeping porch; electric, 3 large porches; ideal place for large family; near surface and L. 2455 Cullerton-av. Phone Crawford 1000.

ROGERS PARK BARGAIN.

2 blks. from lake, 1 blk. from Sheridan, 8 room, brick, stone front residence, h. w. heat oak trim; 2 car heated brick garage; $15,000, terms. Immed. poss. Owner, 1309 Estes-av.

6619 GREENVIEW-AV.

3 room stucco; immediate possession; terms to suit; $11,500.

BENJ. I. MORRIS,
29 S. La Salle-st. Central 2923.

FOR SALE—A $20,000 7 RM. BRICK BUNgalow for $15,000; bldg. measures 26x60 feet; steel construction; extra large basement; 2 car garage; lot 30x125; $5,000 cash needed; shown by appointment only. PADDEN BROS., 1608 Jonquil-ter. Sheldrake 1154.

FOR SALE—BIRCHWOOD; 10 RM. BRICK home, 4 car gar., lot 282x150, with riparian rights; 5 rms. on first floor; finest hotel site in Chicago; only $585 a foot.

GEO. C. MOORE & SON,
1522 Jarvis-av. at Birchwood L Sta.

ROGERS PARK.

Direct from owner, 2 good 10 r. houses, close to lake and L; 50 ft. front lot, which is alone worth the price; prefer to deal with principals only. Address S K 27, Tribune.

FOR SALE—10 RMS., 3 BATHS, CHAUFfeurs, 3 baths, 2 car garage, side drive; 4 room apt. above garage; on exclusive residential st.; $900 ft. corner. Phone Jan. 6000 for quick sale, $50,000; ground alone will soon be worth that amount. Sheldrake 4940.

FOR SALE—N. DEARBORN, NR. PARK, 10 rms., 3 baths, 2 fine fl. kitchen, wide lot, side drive; large garage. If sold this week, $37,500; land worth price.

CROWE BROS. & CO.,
Dearborn and Chicago.

FOR SALE—ARLINGTON-PL., NEAR LINcoln Park, 10 room modern residence, early possession; $15,000; reasonable terms.

GEORGE S. BALLARD & CO.,
827 1st Nat. Bank Bldg.
Telephone Randolph 1848.

FOR SALE—WILL SACRIFICE, $1,000 CASH, balance small monthly payments, 5 and 6 room bungalow, hardwood floors, fireplace, park, very modern in every detail. Ready for occupancy. 2440 W. Byron-st., just 2 blocks from Irving Park L.

FOR SALE—$1,500 CASH WILL BUY EDGEwater, 8 RM. HOUSE, MOD. IN EVERY DETAIL; 2 BATHS; LOT 125 FT. DEEP; TILE AND SURFACE. ADDRESS D C 176, Tribune.

FOR SALE—6 RM. HOUSE ON CONCRETE foundation, large lot, garage, front and breakfast porches, 3 bedrooms and large living room, highly modern throughout; price $6,250; terms agreed. Owner, 4034 Hermitage-av.

FOR SALE—FT. LOTS ON BIRCHWOOD-av., ar. L; $950, $250 cash, bal. terms; also 3 cor. lots, $2,400 ea.; $600 cash; must be sold; a value in 3 yrs. Address E 319, Tribune.

FOR SALE—BARGAIN, 9 RM. FRAME RESidence; brick basement, furnace; electric light; lot 50x132; s. of Clark-st.; choice location; near lake; only $13,500; $5,000 cash. 5 W. WALKER, 4610 N. Clark-st.

FOR SALE—NEW 5 RM. BRICK BUNGALow, hardwood floors throughout, automatic hot water heater, garage, paved alley. Owner in attic, cement floor, tile bath room; best construction throughout, light and airy for appointment to see, call Irving 3900. 2701 Bungalow-av.

IRVING PK. FRAME RES.

7 rms. 4 bedrooms; furnace heat; one blk. to surface line; excellent condition; immediate action required; price $7,500; terms. $2,000 cash. See Mr. Anderson, HERMAN L. MAGNUSON & CO., Builders, Fullerton at Milwaukee-av. Hmbl. 2085.

IRVING PK. VILLA.

6 rm. brick res., large rms., beautifully decorated; oak trim and floors; h. w. heat; 3 car garage; lot 50x138; $15,000, cash req. $8,000.

N. OSTER,
3206 Milwaukee-av., corner Crawford.

Albany Park Bungalow.

40x125 ft. corner, 5 very large rooms, sun parlor, pri. sleeping porch, beau. bath, radiant fireplace, latest elec. fix., h. w. heat, Nokol heating plant, shade trees; width over all 52 ft.; $8,000 cash, bal. to suit. Irving 4601; 3619 Wilson-av.

ALBANY PK. BRICK BUNG.

6 lge. rms., sun par., built-in tub, shower; h. w. ht.; very mod.; new, nice; $10,200; lot; near L; bargain; only $10,200; $3,000 cash.

J. B. WILLIAMS & CO.,
3406 Lawrence-av. Juniper 1279.

IRVING PARK.

$12,800; 8 rm. and bkfst. nook; furn. ht.; brick bung., 2 yrs. old; lot 33x172; 3 car lines and Ry. sts.; high and com. schools, churches all denom. 3712 N. Kedvale-av. Owner.

A REAL HOME.

Beautiful bungalow, Portage Park, brick, 5 rms.; furnace; oak floors and trim, sun parlor; nice location; price $7,500; $1,250 cash, small monthly payments. Open Sunday.

Addison Realty Co., 3601 N. Cicero.

FOR SALE—6 R. BRICK BUNG.; GARAGE; lot 33x132; elec. fix.; pergola; linen closet, buffet, built-in tub, ped. lav., linen closet, paneled dining room, everything modern; $5,500. Inspect Sunday 1 to 5 p. m. or 5024 N. Mozart-st. During week call Ravenswood 8395.

9 ROOM RESIDENCE.

Suburban advantages and city conveniences; 2 story, 9 rm., 2 bath, brick house in good condition; large lot; price $9,000; terms to responsible; can be seen Sunday only. 5433 Forest Park-av., Kildare 0289.

FOR SALE—BARGAIN—
4 room house; $3,900.
6 room house; $6,200; $1,300 cash.
4 room house; $4,300.
6 room house; $7,300.
5 room house; $7,000.
Inspect at 3971 Elston-av.

FOR SALE—TEN 5 RM. BRICK BUNGAlows now being built; all modern and up to date; corner finished; come out and help pick; Austin-av., north of Irving Park-blvd., in Portage Park district; reasonable terms. 5201 N. Austin-av.

FOR SALE—MOD. 6 RM. BRICK BUNGAlow, 5327 Waveland-av.; attic floored, cement porch, bldg., 24x44, furnace, 1 piece brick garage, 24x24; lot 30x125; price $7,250; complete in 2 wks.; streets paved; terms; owner on premises Sun., or call Belmont 0013.

FOR SALE—5 RM. BRICK, LARGE PCHES., 2 car gge., $2,600 down, balance $50 a month, including all interest. Price $6,500. Phone Edgewater 7207.

FOR SALE—BRICK BUNG., 6 RM. AND S. P., 2 car garage, $12,500; $4,000 cash; 2 apt. br. 5-5. $12,000. Diversey 1046 evenings.

FOR SALE—$7,500; 6 RM. SUN PARLOR, Manor; beau. loc.; $12,000; $3,000 cash, or good lot. Address D 415, Tribune.

FOR SALE—IMM. POSS.; 6 RM. HOME FOR 2 families; cor. lot, 75x125; reas. 6 Lincoln-av., Park Ridge, Ill.

FOR SALE—NEW 5 RM. BUNGALOW, large lot, well located; terms. Inquire 6 View High school.

FOR SALE—BRICK BUNGALOW, NR. HOWard-st. L station, 6 rms. and bath, h. w. heat, tile bath, 2 toilets, 2 car garage; $8,500; terms. KENNETH HAWKINS, 1779 Howard-st.

FOR SALE—5, 6, 7 RM. BRICK BUNGAlows, $1,000 cash, balance rent; 2 flats, $2,000 cash; 3 flats, $3,000 up; terms; possession. 3311 Cortland-av., Park Ridge; Ill.

FOR SALE—31 RM. 4 STORY BRICK BLDG. mod. North Side, walk dist.; $50,000; easy terms. RANGE & CO., 704 N. Dearborn.

FOR SALE—NORTH EDGEWATER, MODern 6 rm. stucco house, oak trim throughout, large screened porch, lot 30x125; near L and surface. 1545 Glenlake-av. Gray.

FOR SALE—9 RM. ROGERS PK. HOME; h. w. heat fine loc.; near sch.; transp.; suitable for family or boarding; bargain. Owner Address D 513, Tribune.

FOR SALE—2 STORY BRICK HOUSE, 6 RMS., hot water heat, everything modern and up to date; 2 story brick garage to rear; a bargain, by owner. 664 N. Dearborn.

FOR SALE—CHEERFUL 7 RM. HOUSE, near schools, in neighborhood, gar., large mod. n. br. L, good lot; reas.; no agents. 4243 N. Lincoln-av.

FOR SALE—HOUSE, CHASE AVE. NEAR Wilmette; 6 rms.; 55x150; garage; $8,000. Kostwerth exchange, 6670 Sheridan-rd.

FOR SALE—N. EDGE, 11 R. BRICK RES. car garage, ht. by owner; lot 50x150; $10,000 cash req. DIRKS 1166 Diversey.

FOR SALE—IN BUENA DISTRICT, 5 ROOM brick, 10 yr., 2 baths, $26,000. Harr. 6566 M-3.

FOR SALE—NEW 5 RM. BRICK BUNGAlow, large, extra well built; near Rockwell-st. 2617 Carmen-av. nr. Rockwell-st.

FOR SALE—8 RM. HOUSE, 2 CAR GARAGE, 50x170; $15,000. Tribune Park 2400. 7515 evenings or address H J 196 Tribune.

FOR SALE—7 RM. HOUSE; H. W. HT. REV. ly decorated. Will paint outside; c. of Clark. 1523 Norwood-st.

FOR SALE—6 R. BRICK BUNGALOW; E. w. heat; fine location. R. F. 7905.

FOR SALE—NEW 6 RM. BRICK BUNGAlow, 2 car garage. Rogers Park 9874.

FOR SALE—8 RM. HOUSE; LOT 50x125; rare bargain 5340 Magnolia-av.

FOR SALE—NEAR "L"; SACRIFICE 6 RM. good house; immediate poss.

REAL ESTATE FOR SALE.
HOUSES—NORTH SIDE.

ROWE & WHITMAN
1206 TRIBUNE BLDG.

FIRST AND SECOND MORTGAGE LOANS MADE AT LOW RATES.
WE MAKE A SPECIALTY OF NORTH SIDE PROPERTY.

Arlington-pl., fine bk. house, 10 rms., 2 baths, steam, elec. fix., hdwoods.	$15,000
Ontario-st., nr. State, 3 story brick house, steam, 18 rms.; rent $150.	20,000
Chestnut-st., 2 brick houses, 21 rms., 2 baths, steam; 50 ft.	25,000
N. State-pkwy., beautiful residence, 12 rooms, 3 baths, steam, detached, large lot; only	55,000
Nr. Drake Hotel, 3 houses, 60x100 ft.	75,000
N. State-pkwy., stone front, 16 rms., 2 baths, hdwds., hot water, 35x130 ft. Wonderful barg. if sold soon.	60,000
Astor-st., nr. park; stone front, 11 rms., hot water, hardwoods, 33x110 ft. Fine location.	50,000
Bellevue-pl., nr. Lake Shore dr., bk. and stone, 12 rms., 3 baths, furnace, elec. lts., lg. lot.	45,000
Cedar-st., fine stone frt. house, 12 rms., 4 baths, hdwds., steam, 35x109 ft.	50,000
Pine cor., nr. Drake Hotel; 18 rms., 3 baths, steam, Wonderful future.	65,000
Deming-pl., brick house, 12 rms., 4 baths, hdwds., steam, el. lts., garage; lge. lot, only	25,000

ASTOR-ST. RESIDENCE.

One of the most costly and completely appointed modern homes of the city. Contains 15 rooms, 6 bathrooms, 85 ft. lot.

House is of the most modern type of architectural design.

This property can be purchased at price that represents only a little over actual ground value. Shown by appointment only.

W. K. YOUNG & BRO.,
Michigan and Walton office.
Opposite the Drake. Superior 2612.

High Class Residence,

North of Lincoln Park, within 200 ft. of the drive; 14 rooms, 4 bathrooms, costly interior finish, sun porches. Large garage with chauffeur's apt. In perfect condition throughout. Price $55,000. Shown by appointment only. Price for quick sale, $14,000.

W. K. Young & Bro.,
Michigan at Walton.
Opposite the Drake. Superior 2612.

ROGERS PARK HOME.

Beautiful 7 rm. residence, with breakfast rm. and sun parlor, 150 ft. from lake; stucco on tile, with steel beam inside construction, tile kitchen, bath and shower rm.; all rms. extra large; heated garage; oil heater and Venetians included; 50 ft. frontage.

W. K. Young & Bro.,
Michigan at Walton.
Opposite the Drake. Superior 2612.

ROGERS PARK.

Beautiful 7 rm. residence, with breakfast rm. and sun parlor, 150 ft. from lake; stucco on tile, with steel beam inside construction, tile kitchen, bath and shower rm.; all rms. extra large; heated garage; oil heater and draperies included; 50 ft. frontage. 1219 Sherwin-av.

BELLEVUE RESIDENCE

One of the finest homes on the North Shore, 14 rooms, 4 baths.
Costly interior finish and decorations.
Price $52,000. Reasonable terms.

W. K. YOUNG & BRO.,
Lake Shore Office,
Michigan at Walton.
Phone Superior 2612.

HOUSES—NORTHWEST SIDE.

5 Room Brick—Cash $1,000—In Portage Park.

5833-5-7 Addison-st., cor. Marmora-av.; open for inspection; open fireplace, bookcases, buffet, base tub, shower; fully decorated; 10 rms., 5 baths, oak floors, furnace. Price, $7,500; will reduce price for more cash; monthly, $40 and interest. Call owner, Harry Finegold. Central 4048. Keystone 2487.

JAVENSWOOD MANOR.

Beautiful 8 rm. home, h. w. ht., firepl., bkcases, dumb waiter, clothes chute, large closets, splendid arrangements; 50x125; $7,000 cash; an exceptional bargain.

BURKE & LYNN. [Mr. Maloney.] 4526 N. Kedzie-av. Juniper 0700.

BRICK BUNGALOW,

ONLY $7,100.

5 rm. modern, 3 blks. from Irving Park car; $1,000 down, $45 per mo., including interest.

A. J. STONE & CO. 4503 Milwaukee-av.
Open today 10 to 2 p. m.

FOR SALE—BEAUTIFUL 6 ROOM BUNGAlow, hardwood floors throughout, automatic hot water heater, garage, paved alley. Owner in attic, cement floor, tile bath room; best construction throughout, light and airy for appointment to see, call Irving 3900. 2701 Bungalow-av.

IRVING PK. FRAME RES.

7 rms. 4 bedrooms; furnace heat; one blk. to surface line; excellent condition; immediate action required; price $7,500; terms. $2,000 cash. See Mr. Anderson, HERMAN L. MAGNUSON & CO., Builders, Fullerton at Milwaukee-av. Hmbl. 2085.

FOR SALE—NEEDING CASH FOR MY BUSIness, am forced to sell pleasant 7 r. house, elec. lighted; h. w. heat; 3 bdrms.; sleeping porch; electric, 3 large porches; ideal place for large family; near surface and L. 2455 Cullerton-av. Phone Crawford 1000.

ROGERS PARK BARGAIN.

2 blks. from lake, 1 blk. from Sheridan, 8 room, brick, stone front residence, h. w. heat oak trim; 2 car heated brick garage; $15,000, terms. Immed. poss. Owner, 1309 Estes-av.

6619 GREENVIEW-AV.

3 room stucco; immediate possession; terms to suit; $11,500.

BENJ. I. MORRIS,
29 S. La Salle-st. Central 2923.

FOR SALE—A $20,000 7 RM. BRICK BUNgalow for $15,000; bldg. measures 26x60 feet; steel construction; extra large basement; 2 car garage; lot 30x125; $5,000 cash needed; shown by appointment only. PADDEN BROS., 1608 Jonquil-ter. Sheldrake 1154.

FOR SALE—BIRCHWOOD; 10 RM. BRICK home, 4 car gar., lot 282x150, with riparian rights; 5 rms. on first floor; finest hotel site in Chicago; only $585 a foot.

GEO. C. MOORE & SON,
1522 Jarvis-av. at Birchwood L Sta.

ROGERS PARK.

Direct from owner, 2 good 10 r. houses, close to lake and L; 50 ft. front lot, which is alone worth the price; prefer to deal with principals only. Address S K 27, Tribune.

FOR SALE—10 RMS., 3 BATHS, CHAUFfeurs, 3 baths, 2 car garage, side drive; 4 room apt. above garage; on exclusive residential st.; $900 ft. corner. Phone Jan. 6000 for quick sale, $50,000; ground alone will soon be worth that amount. Sheldrake 4940.

FOR SALE—N. DEARBORN, NR. PARK, 10 rms., 3 baths, 2 fine fl. kitchen, wide lot, side drive; large garage. If sold this week, $37,500; land worth price.

CROWE BROS. & CO.,
Dearborn and Chicago.

FOR SALE—ARLINGTON-PL., NEAR LINcoln Park, 10 room modern residence, early possession; $15,000; reasonable terms.

GEORGE S. BALLARD & CO.,
827 1st Nat. Bank Bldg.
Telephone Randolph 1848.

FOR SALE—WILL SACRIFICE, $1,000 CASH, balance small monthly payments, 5 and 6 room bungalow, hardwood floors, fireplace, park, very modern in every detail. Ready for occupancy. 2440 W. Byron-st., just 2 blocks from Irving Park L.

FOR SALE—$1,500 CASH WILL BUY EDGEwater, 8 RM. HOUSE, MOD. IN EVERY DETAIL; 2 BATHS; LOT 125 FT. DEEP; TILE AND SURFACE. ADDRESS D C 176, Tribune.

FOR SALE—6 RM. HOUSE ON CONCRETE foundation, large lot, garage, front and breakfast porches, 3 bedrooms and large living room, highly modern throughout; price $6,250; terms agreed. Owner, 4034 Hermitage-av.

FOR SALE—FT. LOTS ON BIRCHWOOD-av., ar. L; $950, $250 cash, bal. terms; also 3 cor. lots, $2,400 ea.; $600 cash; must be sold; a value in 3 yrs. Address E 319, Tribune.

FOR SALE—BARGAIN, 9 RM. FRAME RESidence; brick basement, furnace; electric light; lot 50x132; s. of Clark-st.; choice location; near lake; only $13,500; $5,000 cash. 5 W. WALKER, 4610 N. Clark-st.

FOR SALE—NEW 5 RM. BRICK BUNGAlow in Albany Park, only $7,800; $2,000 cash. WM. ESCHER & CO., 3356 Lawrence-av. Juniper 6400.

FOR SALE—BUNGALOWS, NEW, BRICK, 5 and 6 rooms, furnace heat; owner on premises, 5024 Patterson-av.

FOR SALE—BRICK BUNG., 6 RM. AND S. P., 2 car garage, $12,500; $4,000 cash; 2 apt. br. 5-5. $12,000. Diversey 1046 evenings.

FOR SALE—$7,500; 6 RM. SUN PARLOR, Manor; beau. loc.; $12,000; $3,000 cash, or good lot. Address D 415, Tribune.

FOR SALE—IMM. POSS.; 6 RM. HOME FOR 2 families; cor. lot, 75x125; reas. 6 Lincoln-av., Park Ridge, Ill.

FOR SALE—NEW 5 RM. BUNGALOW, large lot, well located; terms. Inquire 6 View High school.

FOR SALE—BRICK BUNGALOW, NR. HOWard-st. L station, 6 rms. and bath, h. w. heat, tile bath, 2 toilets, 2 car garage; $8,500; terms. KENNETH HAWKINS, 1779 Howard-st.

FOR SALE—5, 6, 7 RM. BRICK BUNGAlows, $1,000 cash, balance rent; 2 flats, $2,000 cash; 3 flats, $3,000 up; terms; possession. 3311 Cortland-av., Park Ridge, Ill.

FOR SALE—31 RM. 4 STORY BRICK BLDG. mod. North Side, walk dist.; $50,000; easy terms. RANGE & CO., 704 N. Dearborn.

FOR SALE—NORTH EDGEWATER, MODern 6 rm. stucco house, oak trim throughout, large screened porch, lot 30x125; near L and surface. 1545 Glenlake-av. Gray.

FOR SALE—9 RM. ROGERS PK. HOME; h. w. heat fine loc.; near sch.; transp.; suitable for family or boarding; bargain. Owner Address D 513, Tribune.

FOR SALE—2 STORY BRICK HOUSE, 6 RMS., hot water heat, everything modern and up to date; 2 story brick garage to rear; a bargain, by owner. 664 N. Dearborn.

FOR SALE—CHEERFUL 7 RM. HOUSE, near schools, in neighborhood, gar., large mod. n. br. L, good lot; reas.; no agents. 4243 N. Lincoln-av.

FOR SALE—HOUSE, CHASE AVE. NEAR Wilmette; 6 rms.; 55x150; garage; $8,000. Kostwerth exchange, 6670 Sheridan-rd.

FOR SALE—N. EDGE, 11 R. BRICK RES. car garage, ht. by owner; lot 50x150; $10,000 cash req. DIRKS 1166 Diversey.

FOR SALE—IN BUENA DISTRICT, 5 ROOM brick, 10 yr., 2 baths, $26,000. Harr. 6566 M-3.

FOR SALE—NEW 5 RM. BRICK BUNGAlow, large, extra well built; near Rockwell-st. 2617 Carmen-av. nr. Rockwell-st.

FOR SAL

REAL ESTATE FOR SALE.

VACANT—NORTH SIDE.

INVESTORS,
SPECULATORS,
HOME SEEKERS,
AND OUR MANY
HUNDREDS OF
PURCHASERS:

We take this means of calling your attention to the greatest real estate development of years. We have waited until we were absolutely sure that we could offer to our many hundreds of clients an opportunity of making a real estate investment that we believe could not be equalled anywhere and that would live up to the high standard and quality of property such as we have been selling and developing and one that would be in line for immediate development and thus assure quick building up and quick turnover.

We offer you this opportunity in the opening of our new LINCOLN-BRYN MAWR-WESTERN SUBDIVISION formally opened today.

We are creating in this property a new business district to be known as the Lincoln-Bryn Mawr-Western district—one that we believe will be

THE GREATEST BUSINESS DISTRICT ON THE NORTH SIDE,

OVER $100,000 IN SALES IN THIS PROPERTY LAST SUNDAY.

Remember the tremendous profits that were taken by purchasers of lots sold by us in the Howard-av. district within the last two years, the platting of this property we believe that the Lincoln-Bryn Mawr-Western district will be the greatest business district of any district platted by us.

TREMENDOUS PROFITS
SHOULD BE TAKEN IN
THIS PROPERTY IN THE
NEXT FEW YEARS BY THE
FIRST PURCHASERS.

TODAY TODAY TODAY

Beginning at 9:00 a. m. until 6:00 p. m. we will keep our office open and offer something of interest in this great property. WE EXPECT $150,000 IN SALES TODAY.

REMEMBER, this is the great opportunity for profit in real estate that you have ever had. You must make your selection early. We would advise you to come in the morning if possible.

HOW TO GET THERE.

Drive out to our office at corner Lincoln-av. and Bryn Mawr-av. Our agents will be glad to give you full information without obligation.

TALMAN & THIELE,
53 W. JACKSON-BLVD.
PHONE HARRISON 2272.

FOR SALE—
By owner in Winnetka, Hubbard Woods, 460x262, Asbury-st. and Ashland-av.
This sale will be held on the premises, Friday, May 4, at 2 p. m.
CHICAGO REAL ESTATE AUCTIONEERS,
MAIN FLOOR.
68 W. WASHINGTON-ST. Dearborn 1546
AT OUR AUCTION SALES YOU BUY AT YOUR OWN PRICE.

AUCTION SALE
Of
20 Acres
at
BROADVIEW

20 Acres in BROADVIEW [Speedway Park], 7 blocks from Government Hospital. On 17th-av., between Roosevelt-rd. and 22d-st. 180 feet from the C. depot. Over 1,000 feet business frontage.
THIS SALE WILL BE HELD ON THE PREMISES MONDAY, May 7th, at 2 P. M.
CHICAGO REAL ESTATE AUCTIONEERS,
BANK FLOOR.
68 W. WASHINGTON-ST. Dearborn 1546
AT OUR AUCTION SALES YOU BUY AT YOUR OWN PRICE.

APT. HOTEL SITE.
WITHIN 4 BLOCKS WILSON STATION.
LAST AVAILABLE PIECE OF WILSON-av. FRONTAGE.
153x147x150x157 FT.
APPROXIMATELY 37,000 SQ. FT.
EXCEPTIONAL PROPOSITION.
Light on all sides.
This building is one of the most valuable and desirable buildings in the neighborhood and is in enviable location for a high grade apt. or bachelor hotel.
Property free from all bldg. and line restrictions.
PRICE $7 per sq. ft. Call Mr. Terns.
BUSINESS PROPERTY DEPT.
BAIRD & WARNER.
29 S. La Salle-st. Central 8300.

FOR SALE—N. E. COR. CATALPA AND CLARK. Lot 96x123. Priced right for speculation. (See Mr. Slack.)
CHANDLER, HILDRETH & CO., 56 W. Washington-st. Central 5151.

NEW SUBDIVISION
Special Sale Sunday
Birchwood-av. lots, $000; $225 cash, bal. 8 yrs. Restricted 50ft. only. 5 blks. to L. Sidewalks and trees in. 2 blks. to Western-av. car to Howard-av., walk 1 blk. west.
ENGLES SUBDIVISION,

Devon-Western Bargain.
We offer one of the best business bargains in this district on one of the choicest pieces in the city and sure to double in value in a very short time.
EDELBERG & KLOTTER,
2344 Devon-av. Rogers Pk. 9737.

SHERIDAN-RD. BLOCK.
ROGERS PARK; 388x150; COMMERCIAL ZONE; FOR SALE OR TRADE.
IDEAL FOR APARTMENT HOTEL.
WILL DIVIDE.
Address C 429 Tribune.

BUILDERS VACANT.
400 feet vacant frontage near transportation; fine shaded residential district; bungalows or houses. Price $60 per foot, plus cost of street improvements. W. P. FIELD-MORE, 839 Clark-st. Telephone 1212.

SHERIDAN-RD.
APARTMENT LOT FACING LINCOLN PK. 200 ft. unusually deep. Terms to good party. Price and location apply W. A. PRIDMORE, 139 N. Clark-st. Central 1212.

BUILDERS, ATTENTION!
The best buy left on Farwell-av. e. of Clark, 47x171; old improv.; immed. poss.; $10,000; terms; 20 minutes' walk to loop.
LAWRENCE-av.
Corner lot, 107x125, nr. Lincoln-av.; ripe for improvement. Can be bought right.
ELWOOD WILLIAMS CO.,
1020 Merchants' Bank Bldg. Randolph 0092.
FOR SALE—STREETERVILLE CORNER, 50 x100; cheapest in district.
Dearborn, car. 90x150, $7.50 sq. ft.
Ontario, 50x100 Bargain, $425 ft.
CROWE BROS. & CO.,
1000 Monroe. Ravenswood 0092.
FOR SALE—
By owner in Winnetka, Hubbard Woods, 460x262, Asbury-st. and Ashland-av.
This sale will be held on the premises, Friday, May 4, at 2 p. m.
CHICAGO REAL ESTATE AUCTIONEERS,
MAIN FLOOR.
68 W. WASHINGTON-ST. Dearborn 1546
AT OUR AUCTION SALES YOU BUY AT YOUR OWN PRICE.

AUCTION SALE

BUILDERS, ATTENTION.
N. E. corner of Kedzie and Sunnyside; 61½ x125 ft.; ripe for immediate improvement. Owner will sacrifice for quick sale.
WILLIAM H. LEVITT, OWNER.
105 W. Monroe. Dearborn 8015.

$750—TERMS.
Others ask $1,000; owner needs money and will sell beautifully located residential lot, near the lakebrook forest preserve. Pk. Palisade 1919.
FOR SALE—BY NONRESIDENT OWNER, lot 50x155 at $45 ft. $450 lots restricted to one residence at $500 per lot. Terms, $50 cash and $10 monthly; also 350 ft. ripe for apts. or bungalows at $30 per ft. Apply 4460 N. Knox-av. Phone Keystone 2117.
FOR SALE—8 $5 FT. CHOICE BUSINESS lots on Addison-drive, south side of st. op. Gompers Park; 100x125, river & boulevard view; extra car line; $75 ft. cash. Owner, GEORGE WAHLSTROM, 3214 W. Ravenswood-av., nr. Belmont-av.

HOMESITES.
I have a few choice vacant lots ripe for building on Sheridan-rd. Bids; prices right. Address R 147 Tribune.

PORTAGE PARK.
Building lots near Portage Park at low prices; $625 with imp. in and paid for. VOLK BROS., 1pr. Park Blvd. and Meade-av.

Speculators, Investors.....
Elston-av. transfer, cor.; 50 ft.; only $100 per front foot; quality. Owner leaving city. Keystone 2117.
FOR SALE—HERE'S A SURE $500 PROFIT; 10 beautiful lots, Cortez-pl., south side of blk., west of Kostner-av., N. front; price for this week only $325 each, ½ cash. Address C 265 Tribune.

BUILDERS, 100X140 FT.
Rogers Park, e. of Ivanhoe blk. from car.; no restrictions; price $35,000. Ivanhoe 9000.
Rogers Park 3400.
FOR SALE—A GREAT BARGAIN, 5 CHOICE lots, 125 ft. deep, on Lake View Terrace, ave. to Howard-av., walk 1 blk. west.
ENGLES SUBDIVISION,

Devon-Western Bargain.
We offer one of the best business bargains in this district on one of the choicest pieces in the city and sure to double in value in a very short time.
EDELBERG & KLOTTER,
2344 Devon-av. Rogers Pk. 9737.

SHERIDAN-RD. BLOCK.
ROGERS PARK; 388x150; COMMERCIAL ZONE; FOR SALE OR TRADE.
IDEAL FOR APARTMENT HOTEL.
WILL DIVIDE.
Address C 429 Tribune.

BUILDERS VACANT.
400 feet vacant frontage near transportation; fine shaded residential district; bungalows or houses. Price $60 per foot, plus cost of street improvements. W. P. FIELD-MORE, 839 Clark-st. Telephone 1212.

SHERIDAN-RD.
APARTMENT LOT FACING LINCOLN PK. 200 ft. unusually deep. Terms to good party. Price and location apply W. A. PRIDMORE, 139 N. Clark-st. Central 1212.

BUILDERS, ATTENTION!
The best buy left on Farwell-av. e. of Clark, 47x171; old improv.; immed. poss.; $10,000; terms; 20 minutes' walk to loop.
LAWRENCE-av.
Corner lot, 107x125, nr. Lincoln-av.; ripe for improvement. Can be bought right.
ELWOOD WILLIAMS CO.,
1020 Merchants' Bank Bldg. Randolph 0092.
FOR SALE—STREETERVILLE CORNER, 50 x100; cheapest in district.
Dearborn, car. 90x150, $7.50 sq. ft.
Ontario, 50x100 Bargain, $425 ft.
CROWE BROS. & CO.,
1000 Monroe. Ravenswood 0092.
FOR SALE—50 FT. ON WESTERN, AT Farwell; 50 ft. on Ogle, 90 ft. on St. Ashbury-ct.; just n. of Devon; also 50 ft. on Ashland-av., 100 ft. s. of Rosemont-av. [Edgebrae.] LIEBOLD & HICKS, 1559 Howard-st. Rogers Park 1617.
FOR SALE CHOICE 50 FT. BUS. COR. ON Lawrence-av., 100 ft. to alley. Price, at original price $6,500; sewer, water, sidewalks in, 2 blks. from proposed L extension; 20 minutes' ride; no brokers. Address R 284 Tribune.

BARGAINS.
Ridge-blvd., corner, only $3,500; Calif.-av. near Arthur, 50x135; terms. C. O. HORNBLOWER, 1 N. La Salle-st. Main 4200.

BEST BUY E. OF CLARK.
Cot. 57½x125, all improv. in and paid for; near Howard; $600 buys it, even more needs cash. Address H J 513 Tribune.
FOR SALE—LOT, 50X125, ON MULFORD, s. of Devon-av.; $1,000 cash; must sell this week; $80 ft. Address H P 538 Tribune.
FOR SALE—SHERIDAN-RD. NR. DEVON, 100 ft. on Sheridan-rd. by 240 deep per ft.; act quick. Address D G 585 Tribune.
FOR SALE — BUS. LOTS, 50X132, BELmont-av.; bare. Address R 184 Tribune.

VACANT—NORTHWEST SIDE.

FOR SALE—125 FT. BUS. COR. ELSTON and Avers; real bargain. Would trade equity for clear N. S. vac. Randolph 4716.
FOR SALE—50 FT. RESIDENCE LOTS, restricted; new; $40 per ft. Address T 323 Tribune.
FOR SALE—3 OR 32 FT. LOTS, NEWPORT, 3240 ft. Haywood, Belmont rd. pl. $1,075 each. Kildare 4317.
FOR SALE—60 FEET, BELMONT NEAR Cal.; a clear vacant; for bus. or mdse.; well built district. Phone Irving Park 2976.
FOR SALE—WEST ALBANT PK. CORNER, 58x125, all improvements in $80 per ft. 3351 Lawrence-av. Keystone 2117.
FOR SALE—N. E. COR. CENTRAL-AV. AND Balmoral, 75x125; price $3,000; will divide. Ph. Kildare 3305.
FOR SALE—MILWAUKEE-AV., NEAR Crawford, 25 ft. lot $4,500; act today. Paddock Bros., 2300 N. Crawford-av.
FOR SALE — BARGAIN BY OWNER, IN Albany Park, 100 ft. DILLARD-AV. and Irving-av.; $4,500. Tel. 2514 Irving.
FOR SALE—BY OWNER, 50 FT. COR. KIMball-av. and Palmer. Suitable for 12 flats. Call Forest 0477.
FOR SALE—CICERO-AV. CORNER, NEAR Diversey; best value on the street. See Mr. Long, 2 doors east of Park-av.
FOR SALE — ARCADIA-TERR., NEAR LINcoln; Hollywood and Ardmore-av. front, 30x125; cash only. Address C 295 Tribune.
FOR SALE—NEARLY ½ BLK. CLEAR CORner, 65x125, $65 per ft.; nr. school and transp.; owner. Phone Rogers Pk. 5271.
FOR SALE—LOT ON MAPLEWOOD AND Rosemont-pl., NORTH 113 ft. Sunnyside 8050.
FOR SALE—ONE OF THE BEST LOCATED large corners in Rogers Park, for high grade apts. Building is on Sheridan-rd. and the lake. Address D 214. Tribune.
FOR SALE—RIPE FOR BUS. IMPROVEment, 171x100 ft., s. w. cor. Cicero-av. and Palmer-pl.; a bargain. Phone Keystone 2117.
FOR SALE—CRAWFORD-AV., 250x125 FT., 200 ft. north of Lawrence. Phone Rogers Park 5180.
FOR SALE—BARGAIN IN VACANT CORner stores and flats. Apply 3467 N. Cicero-av.
FOR SALE—45x125, ON CENTRAL-AV. OR 36th, between Eddy and Cornelia. A. P. Buchholz, 2250 Monticello.
FOR SALE — NORTHWEST CORNER OF Campbell and Carmen, 50x125; all improvements in and paid for. Call Rav. 5792.
FOR SALE—LOT 25X125, ON LAWRENCE, near Artesian; only $6,250; ½ may remain. C. A. BLAIR CO., 4819 LINCOLN-AV.
FOR SALE—IRVING PARK-BLVD. NR. SAGmanaw-av., slightly over 2123; $4,000. WHITEFORD & WENTWORTH, 8 S. Dearborn.
FOR SALE—LOT ON MEDVALE, NR. CHIcago-av. Call Atlantic 1180.

VACANT—WEST SIDE.

FOR SALE—

AUCTION SALE

20 Acres in BROADVIEW [Speedway Park], 7 blocks from Government Hospital. On 17th-av., between Roosevelt-rd. and 22d-st. 180 feet from the C. depot. Over 1,000 feet business frontage.
THIS SALE WILL BE HELD ON THE PREMISES MONDAY, May 7th, at 2 P. M.
CHICAGO REAL ESTATE AUCTIONEERS,
BANK FLOOR.
68 W. WASHINGTON-ST. Dearborn 1546
AT OUR AUCTION SALES YOU BUY AT YOUR OWN PRICE.

FOR SALE OR TRADE—5 ACRE TRACT OF ground in heart of congested section on West Side; all street and sidewalk improvements in; on car line; can be readily disposed of at good profit if subdivided; will consider sale of half of property; price reasonable. Address H B 110, Tribune.

W. MADISON-ST.
CORNER BARGAIN.
N. E. Cor. Mayfair, 111x140, with old improvement; while rapidly advancing. Price $50,000. This is one of the best buys on Madison-st. MR. JOHNSON, Irv. 0354.
FOR SALE—100X140, ON S. W. CORNER Ayre-av. and Ferdinand-st.; fine industrial or apartment site. Address Owner, 1927 Victoria-av., Los Angeles, Cal.
FOR SALE—30X125 ON 49TH-CT., NR. Laramie; beautiful subdivision; all assess. pd. in full; bargain. SYKORA, 2410 S. 52d-av. Cicero 8154.
FOR SALE—S. E. CORNER OF ALBANY and Fulton-sts., 75x150, with old 13 room house in need of repair. Make offer to C. A. CARLSON, 725 Irving Park-blvd.
FOR SALE—S. E. CORNER CHICAGO-AV. and Taylor; 52x150; for quick deal, $7,500. Owner, Crawford 0206.
FOR SALE—BUS. VACANT, 50X155, OAK Pk.-av. and Har.-st.; good for any bus.; fine invest. Address C 364, Tribune.
FOR SALE—50 FT. ON AND FROM W. S. Ogden-av. and Har.-st.; good for any bus.; fine invest. Address C 364, Tribune.
FOR SALE—50 FT. ON AND FROM W. S. Ogden-av. and Har.-st.; good for any business; fine invest. Address C 364, Tribune.

REAL ESTATE—MFG. PROPERTY.

FOR SALE—10 PCT. NET INVESTMENT.
Modern fireproof, sprinkled factory bldg., rented for over $25,000. Operating expenses and taxes less than $7,500. Price location. [See Mr. Mayack.]
CHANDLER, HILDRETH & CO.,
56 W. Washington-st.
Phone Central 5151.
FOR SALE—OR LEASE—SPLENDID MANUfacturing or warehouse property, part or all of 3 buildings; 300,000 sq. ft.; 3 floors; ample space; heavy mill construction; sprinkled; car double platforms 2 sides each building; main line C. & N. W. & A. & E. transportation; labor conditions; Chicago Belt line. Full commission to broker. Bare bargain; terms. Address J B 567, Tribune.
FOR SALE—125,000 SQUARE FEET FLOOR space; building near Philadelphia, Pa.; both Pennsylvania and Reading R. R. connections and close to water front; suit, automobile assembling plant for eastern distribution, or any company requiring large, well lighted space. Price one-half the cost of property. Financed to suit purchaser. ANDERSON & BROADBENT, 15th and Girard-av., Philadelphia, Pa.
FOR SALE — 3 STORY AND BASEMENT bldg. of 40,000 sq. ft.; steam heat, sprinkler system, permanent daylight 4 sides; storage basement; two stone car sidings; within two miles west of loop; elevated and surface trans.; immediate possession. See Mr. Robinson.
BAIRD & WARNER.
29 S. La Salle-st. Cent. 8300.

11,000 Sq. Ft. Mfg. Site.
Cor. Ravenswood and Sunnyside-avs., best loc. on N. S.; 1 story 100x165 brick bldg. with skylight; concrete floor; complete with heating plant, office and shipping rm.; foundation for 2 more stories. Suit to pay for quick sale. Your own broker or ph. Columbus 8909.

FOR SALE—225,000 SQ. FT. IN 1 floor on Inner Belt line. Best site; center of Chicago's population. Splendid transportation facilities; last large building to be built in several years; close in. Address E C 454, Tribune.

FOR SALE OR RENT.
New modern 1 story factory bldg., heated; 5,000 sq. ft.; location 4719 and 4731 W. Lake-st.
McKAY & ROBBINS,
140 N. Dearborn. Central 8469.

FOR SALE OR RENT.
New, modern, 1 story factory bldg., heated; 5,000 sq. ft.; location 4719 and 4731 W. Lake-st.
McKAY & ROBBINS,
140 N. Dearborn. Central 8469.
FOR SALE—MILL CONST. S'KILD BLDG., high pressure plant; containing 100,000 sq. ft.; 3 floors; less than 9 min. from loop. Now new development on W. Randolph-st. and Ogden-av.; trustee has instructed us to sell this property to close an estate. Apply J. J. HARRINGTON & CO., Central 2874.
FOR SALE—NEW 2 STORY FACTORY, NR. 26th and Crawford-av., 17,000 sq. ft. floor space; steel sliding vault; fine building; price asked makes this best buy in town.
EDWIN J. BOWES JR. & CO.,
111 W. Monroe-st. Rand. 5075.
FOR SALE—BRITISH OWNERS HAVE ORdered sale of Wacker & Birk Brewery plant, Grand Crossing, with 2 floors, 400,000 sq. ft. bldgs. 120,000 ft. C. & N. W. switch available; sell for about value of ground alone. Sole agents, HARD & CO., 222 W. Adams.
FOR SALE—WEST SIDE, NR. ELEVATED and steam tract; modern 50,000 sq. ft. story fireproof and mill construction bldg., daylight 4 sides; elev., conveyor, low pressure heating plant; garage. Immed. poss. J. J. HARRINGTON & CO., Central 2874.
FOR SALE OR LEASE—BEAUTIFUL NEW bldg. plant adjacent to bldg., 80,000 sq. ft.; Northwestern switch.
EDWIN J. BOWES JR. & CO.,
111 W. Monroe-st. Rand. 5075.
FOR SALE—3 STORY BRICK BLDG., 62 x110; frt. elev., heating plt.; light 3 sides; nr. Milwaukee and North-av. E. A. TEICH & CO. [Jackerburg]. 309 S. La Salle-st. Wab. 8210.
FOR SALE—KINGSBURY-ST. BTW. NORTH-av. and Cortland-st., 400x180, to the river; 600 ft. of switch tracks; small brick office building; will sell, lease or build for tenant. FRANK S. PAGIN & CO., 32 W. Wash.-st.
FOR SALE—ON C. M. & ST. P., NR. NORTH and Cicero-avs., 200,000 sq. ft.; bargain for quick deal; slight divide. Several small bldgs. on property. Side track. J. E. WHITE, 138 N. Clark-st. Cent. 3295.
FOR SALE—50,000 SQ. FT. VACANT, WEST Side, stone L.; might build or sub. to one story building or larger, on term lease. J. J. HARRINGTON & CO., Cent. 2874.
FOR SALE—1 STY. BRICK BLDG., CONTAINing 10,000 sq. ft., together with 25 ft. adjoining, opp. park; light 4 sides; steam ht., elec. lights. Sell for $25,000. Central 2874.
FOR SALE—BRICK BLDG., ABOUT 45,000 ft. floor space; steam heat; power, light, etc.; switching facilities; near Chicago; must be moved. Address 4 Sun Tribune.
FOR SALE—NEW 1 STY, BLDG. 80X100; lot 100x150. Bargain for quick disposal. ALEXY FRIEND & CO. [Latcham]. 29 S. La Salle-st.
FOR SALE—CORNER, 135X231, HARBOR and Green Bay-avs., facing water front; to exchange [Michelin]. Wm. Sassin & Co., 443 E. 43d-st. Oakland 3500.
FOR SALE—BRICK BLDG. ABOUT 45X90; 2 stories. Need not be. Covered load. platfm. and 3 car gar. attached; 75 ft. side st. All for $12,500. Close in. Franklin 2803.
FOR SALE—BY OWNER—50X150 FT. CORner of Elston and Rawson-sts. Suitable for filling station, garages or factory. Call Rudans 7780.
FOR SALE—3018-3020 S. WABASH-AV. new 2 story modern, daylight, solid brick bldg., 8,200 sq. ft.; steam heat, electric light. Apply H. McCLELLAN, 29 S. La Salle-st.
FOR SALE OR RENT—WEST SIDE, 2 STY. modern factory, 45,000 sq. ft.; light 4 sides; addl. vacant; good for any mfg. business. E. A. TEICH & CO., Wab. 8210.
FOR SALE—ON W. JACKSON-BLVD. CLOSE in, choice factory cor., containing 30,000 sq. ft.; price and terms right for action. See PAUL C. LOEBER & CO., 111 W. Wash'ton.
FOR SALE—TWO STORY MODERN FACtory, N. W. Side; 25x125 feet; steam heat; elevator; nice location. Sell or lease. 5013 feet. HART & WHETSTON, Frank. 1186.
FOR SALE OR RENT—TWO STORY CORner factory building; 50x80 ft., South Side; freight elevator, heating plant. HART & WHETSTON, Frank. 1186.
FOR SALE—110.00 FT. WITH B. & O. C. T. tracks on 540ft. s. of 39d.; nr. L. sts.; new paving; will sacrifice.
MONTAGUE & SON, Excl. Agts. Cent. 5012.
FOR SALE—300,000 SQ. FT. VACANT IN industrial prospect on Western Indiana R. R.; reasonable price. ALEX. FRIEND & CO. [Kent.] Randolph 4916.
FOR SALE—300,000 FT. ON S. B. & O. C. T. Ry. with L. C. L. sr. L. sts. Garfield pk., Ry. and pits, sell very choice. Montague & Son, Excl. Agts. Cent. 5012.
FOR SALE—N. E. COR. LAKE AND CENtral Park-blvd. to Walnut, 162x154 ft., 3 corners, facing Garfield Park. Bargain. R. S. WALKER, 1536 Harris-st. Roc. Pk. 8180.
FOR SALE—25,000 SQ. FT. FLOOR SPACE on Belt Line R. R. 4550 Congress-st. Phone Kedzie 0053.
FOR SALE—176,000 FT. IN FINE INDUS. dist.; 1 blk. L. sta.; Belt trk. on lot. MONTAGUE & SON, Excl. Agts. Cent. 5012.
FOR SALE—NEW 1 STY. BRICK BLDG., IN pl.; light 3 sides; $7,500; cost, $12,000. E. N. DUERLEIN & CO. Franklin 4800.
FOR SALE—STORY FACTORY, 50X175, and addl. vacant; fine factory. Fk. and West-ern; will sell cheap. Wab. 8210.
FOR SALE—180 FT. ON FULLERTON-AV. near Knox; $100 per foot. Howley Newyard Co., 847 Washington-blvd. owner.
FOR SALE OR RENT—1 STY. MFG. BLDG., 7,000 ft.; with ltg. yard sid.; close in West Side. Address 4 Sun Tribune.
FOR SALE—OR RENT—1 STORY BLDG., 25,000 ft.; L. & O. C. T. switch yd. rm. WM. KAPLAN, Central 4459.
FOR SALE—FACTORY SITES ON N. & W. switch; low price to close acct. CALLISTUS S. KENNY, 4 Co. 79 W. Monroe.
FOR SALE—NEW MODERN 1 STORY BDG., 100x100 feet. West Side.
HART & WHETSTON, Franklin 1186.
FOR SALE—SPRINKLED BLDG., 30,000 ft. West Side; will sell at bargain to close estate. WM. KAPLAN, Central 4459.

REAL ESTATE—MFG. PROPERTY.

FOR SALE—NEAR HALSTED AND WASHington-blvd.; new 3 sty. mill bldg.; 48x125; cement fl.; heat plt.; frt. elev.

1 sty. cor. bldg., 10,000 ft.; cement fr.; skylight; heat plt.; ½ blk. to L station; price $30,000.

2 sty. mill bldg., 15,000 ft., heat plt., frt. elev., good light; price $35,000; adj. vacant can be had.

Northwest Side, 4 sty. mill bldg., cor., 78x100, close to loop, frt. elev., good light; bargain price for quick action.

2 sty. mill spk. bldg. on blvd., north side, 25,000 sq. ft., adj. vacant; price $60,000.

1 sty. bldg., 10,000 ft., close in, North Side; also vacant for expansion; price $85,000.

PAUL C. LOEBER & CO.,
111 W. Washington. Phone Frank. 0757.

WONDERFUL
BUSINESS PROPERTY.
CONVENIENT TO ALL
FREIGHT STATIONS.
EXCELLENT TRANSPORTATION.
2 BIG ONE STORY FACTORY BLDGS.
MILL CONSTRUCTED OFFICE BLDG.
LARGE ADJACENT BLDG. MONITOR TYPE.
20,000 SQ. FT. FACTORY SPACE.
20,000 SQ. FT. YARD SPACE.
MAKES AN IDEAL TRUCK SERVICE STATION.
VERY LOW PRICE FOR QUICK SALE.
BOWES REALTY CO.,
80. CENT. OFFICE. CALUMET 5476.

MODERN FACTORY BLDG.
$1.95 per sq. ft.
SWITCH TRACK VACANT,
250 FEET SQ. FT.
Desirable Chicago location on paved car line street. All improvements in and paid.
Will erect modern daylight, steel and concrete floor, heated skylight brick building at $1.95 per sq. ft. Possession 30 to 60 days; excellent labor market. EASY TERMS.
HRUBY BROS., 112 S. La Salle.
Tel. Franklin 5044.

FOR SALE—OWNERS VERY ANXIOUS TO sell; splendid 4 sty. and base. brk. bldg.; 37,500 sq. ft.; ht. pd. above; cor. loc.; lit. 4 sides; excel. trans.; nr. loop dist.; poss. about 90 days; for imm. sale price reduced to $90,000 and on very attract. terms; splendid invest. or excel. oppor. for concern wanting bldg. at barg. price for own use.
John F. Jones, 30 N. La Salle. Frank. 4679.
FOR SALE OR LEASE—BUILDINGS AND site, 118x235; 2 R. R. sidings; between Jackson and Sangamon; C. & N. W. switch secured on requisite tonnage; three entrances for trucks. Apply to N. WEIL, 1501 S. Peoria-st., Chicago. Phone Monroe 3571.
FOR SALE—CRAWFORD-AV., NEAR LYON & Healy plant, 100,493 sq. ft., on St. Paul R. R., attractive price for quick sale.
EDWIN J. BOWES JR. & CO.,
111 W. Monroe-st. Rand. 5075.
FOR SALE—DETROIT FACTORY SITE, Michigan Central belt, near Kercheval, 150 feet served by railroad switch; 1,000 ft. deep, siding capacity five cars. Inquire HUBERT MEIER, Owner, 9004 French-road, Detroit, Mich.
FOR SALE—BY OWNER; NEW 1 STY. MOD. bldg.; 4,000 or 8,000 sq. ft.; truss roof, steel stall, etc. Select location. Immed. poss.
JOHN R. BOWES,
20 N. La Salle-st. Dearborn 2171-2.
FOR SALE—OR RENT—ON PRIV. SWITCH on Western-av., near 55th-st. Majestic 4 sty. sprinklered bldg., 50,000 ft. floor area, power plant, yard, large elevator. HART & WHETSTON, Frank. 1186.
FOR SALE—618 TO 622 NORTH MAY-ST., near Lake; two 3 sty. brick factory and office building, 50x75, suitable for manufacturing purposes. Investigate and make offer. C. A. Barker, trustee, 1927 Park Row Park-blvd.
FOR SALE—120x117 FT. ON LOOMIS-ST. south of Loomis-st. bridge; very good labor market; price $60 per ft. Address H B 110, Tribune.
BAIRD & WARNER.
29 S. La Salle-st. Cent. 8300.
FOR SALE—NEW MFG. SITE ON SIDING on Addison-st., 1 block west of Elston-av.; 80,500 ft.; owner will install switch track; 3 switches daily. R. R. 730 First National Bank Bldg. Central 3884.
FOR SALE—1533 S. MICHIGAN-AV. SPLENDID SWITCH TRACK FACILITIES. 8 story bldg. 4,000 sq. ft. floor area; heavy fr. jds.; 2 elec. elevators. FREDERICK T. HOYT, 164 W. Randolph. Main 5113.
FOR SALE—BIG BARGAIN; MOD. 1-STY. brick factory, 50x100 ft.; 5,000 sq. ft. floor sp. ft. space; garage type; immed. poss. J. E. WHITE, Excl. Ast., 139 N. Clark-st. Central 3295.
FOR SALE—BELT RAILWAY VAC. 150 per sq. ft.; choice sites; 30,000 to 500,000 sq. ft.; will lease or build to suit. Exceptional labor and trans. conditions; to C. L. and trap car service. J. E. WHITE, 139 N. Clark. Central 3295.
FOR SALE—NEW, MODERN, WELL BUILT, constructed factory bldg., 75x125; 14 ft. ceiling; Truscon windows; heating plant; convenient to railroad; price $36,000. 1753-58 S. 57th-st.
FOR SALE—3 STORY BRICK, 6,000 SQ. FT. light all sides, near Ashland and Kedzie. Henry J. Johnson, 118 N. La Salle-st.

REAL ESTATE—OAK PK., AUSTIN.

FOR SALE—A 7 ROOM HOME OF DISTINCtion, built in every detail in the finest possible manner; liv. rm. with nat. fireplace, dining room with built-in features, furnished and finished in the kitchen and bath-room, refrigerator and gas range. Second floor has 4 fine chambers with tile bath and shower. Slate roof; car garage with rear entrance; landscaping included. Nothing on the market its equal at the price asked. READY FOR IMMEDIATE OCCUPANCY AND OPEN FOR INSPECTION TODAY at 618 N. East-av. The PRICE $24,000. $7,500 cash.

Perfectly legitimate reasons are forcing the sale of practically new, modern 6 room home with sun parlor and fine sleep. porch; 2 car garage; corner lot; all for cash $5,500. North Oak Park.
HERRICK & WASHINGTON-BLVD.
Not to be surpassed in location for highest market rentals, a 30 apartment that is nearly new and tends toward much promise in the future; price is $126,000, with about $60,000 cash required.

Cozy, well located 5 room stucco bung. with 1 car gar., is amply worth $8,750, but $8,200 cash will be necessary.
HERRICK & WASHINGTON-BLVD.

FOR SALE—$ FIFT. COR. BRICK BLDG., 62 x110; frt. elev., heating plt.; light 3 sides; nr. Milwaukee and North-av. E. A. TEICH & CO. [Jackerburg]. 309 S. La Salle-st. Wab. 8210.
FOR SALE—KINGSBURY-ST. BTW. NORTH-av. and Cortland-st., 400x180, to the river; 600 ft. of switch tracks; small brick office building; will sell, lease or build for tenant. FRANK S. PAGIN & CO., 32 W. Wash.-st.
FOR SALE—ON C. M. & ST. P., NR. NORTH and Cicero-avs., 200,000 sq. ft.; bargain for quick deal; slight divide. Several small bldgs. on property. Side track. J. E. WHITE, 138 N. Clark-st. Cent. 3295.
FOR SALE—50,000 SQ. FT. VACANT, WEST Side, stone L.; might build or sub. to one story building or larger, on term lease. J. J. HARRINGTON & CO., Cent. 2874.
FOR SALE—1 STY. BRICK BLDG., CONTAINing 10,000 sq. ft., together with 25 ft. adjoining, opp. park; light 4 sides; steam ht., elec. lights. Sell for $25,000. Central 2874.
FOR SALE—BRICK BLDG., ABOUT 45,000 ft. floor space; steam heat; power, light, etc.; switching facilities; near Chicago; must be moved. Address 4 Sun Tribune.
FOR SALE—NEW 1 STY. BLDG. 80X100; lot 100x150. Bargain for quick disposal. ALEXY FRIEND & CO. [Latcham]. 29 S. La Salle-st.
FOR SALE—CORNER, 135X231, HARBOR and Green Bay-avs., facing water front; to exchange [Michelin]. Wm. Sassin & Co., 443 E. 43d-st. Oakland 3500.
FOR SALE—BRICK BLDG. ABOUT 45X90; 2 stories. Need not be. Covered load. platfm. and 3 car gar. attached; 75 ft. side st. All for $12,500. Close in. Franklin 2803.
FOR SALE—BY OWNER—50X150 FT. CORner of Elston and Rawson-sts. Suitable for filling station, garages or factory. Call Rudans 7780.
FOR SALE—3018-3020 S. WABASH-AV. new 2 story modern, daylight, solid brick bldg., 8,200 sq. ft.; steam heat, electric light. Apply H. McCLELLAN, 29 S. La Salle-st.
FOR SALE OR RENT—WEST SIDE, 2 STY. modern factory, 45,000 sq. ft.; light 4 sides; addl. vacant; good for any mfg. business. E. A. TEICH & CO., Wab. 8210.
FOR SALE—ON W. JACKSON-BLVD. CLOSE in, choice factory cor., containing 30,000 sq. ft.; price and terms right for action. See PAUL C. LOEBER & CO., 111 W. Wash'ton.
FOR SALE—TWO STORY MODERN FACtory, N. W. Side; 25x125 feet; steam heat; elevator; nice location. Sell or lease. 5013 feet. HART & WHETSTON, Frank. 1186.
FOR SALE OR RENT—TWO STORY CORner factory building; 50x80 ft., South Side; freight elevator, heating plant. HART & WHETSTON, Frank. 1186.
FOR SALE—110.00 FT. WITH B. & O. C. T. tracks on 540ft. s. of 39d.; nr. L. sts.; new paving; will sacrifice.
MONTAGUE & SON, Excl. Agts. Cent. 5012.
FOR SALE—300,000 SQ. FT. VACANT IN industrial prospect on Western Indiana R. R.; reasonable price. ALEX. FRIEND & CO. [Kent.] Randolph 4916.
FOR SALE—300,000 FT. ON S. B. & O. C. T. Ry. with L. C. L. sr. L. sts. Garfield pk., Ry. and pits, sell very choice. Montague & Son, Excl. Agts. Cent. 5012.
FOR SALE—N. E. COR. LAKE AND CENtral Park-blvd. to Walnut, 162x154 ft., 3 corners, facing Garfield Park. Bargain. R. S. WALKER, 1536 Harris-st. Roc. Pk. 8180.
FOR SALE—25,000 SQ. FT. FLOOR SPACE on Belt Line R. R. 4550 Congress-st. Phone Kedzie 0053.
FOR SALE—176,000 FT. IN FINE INDUS. dist.; 1 blk. L. sta.; Belt trk. on lot. MONTAGUE & SON, Excl. Agts. Cent. 5012.
FOR SALE—NEW 1 STY. BRICK BLDG., IN pl.; light 3 sides; $7,500; cost, $12,000. E. N. DUERLEIN & CO. Franklin 4800.
FOR SALE—STORY FACTORY, 50X175, and addl. vacant; fine factory. Fk. and West-ern; will sell cheap. Wab. 8210.
FOR SALE—180 FT. ON FULLERTON-AV. near Knox; $100 per foot. Howley Newyard Co., 847 Washington-blvd. owner.
FOR SALE OR RENT—1 STY. MFG. BLDG., 7,000 ft.; with ltg. yard sid.; close in West Side. Address 4 Sun Tribune.
FOR SALE—OR RENT—1 STORY BLDG., 25,000 ft.; L. & O. C. T. switch yd. rm. WM. KAPLAN, Central 4459.
FOR SALE—FACTORY SITES ON N. & W. switch; low price to close acct. CALLISTUS S. KENNY, 4 Co. 79 W. Monroe.
FOR SALE—NEW MODERN 1 STORY BDG., 100x100 feet. West Side.
HART & WHETSTON, Franklin 1186.
FOR SALE—SPRINKLED BLDG., 30,000 ft. West Side; will sell at bargain to close estate. WM. KAPLAN, Central 4459.

REAL ESTATE—OAK PK., AUSTIN.

BIGGS BROTHERS
SUNDAY SPECIALS.

5 RM. BUNGALO

REAL ESTATE—OAK PK., AUSTIN.

T. A. HOLM & CO.
OPEN SUNDAYS.
5 R. BRICK, H. W. HEAT.
Pressed brick bungalow only 2 years old; FIREPLACE, BUFFET, ENCLOSED REAR PORCH, HOT WATER HEAT. Nice lot 33 1-3x125 in convenient location adjoining Oak Park. Price reduced to $8,350; $2,000 cash.
6 R. BUNGALOW, $7,800.
In a fine Oak Park location. Has 5 rooms, bath, and open front porch on 1st floor. Extra bedroom upstairs. FIREPLACE, BOOKCASES, BUFFET, screened front porch; STORM WINDOWS. Lot 33 1-3x133. Only 1½ blks. to Garfield Park L. Price $7,800; terms.
6 R. BRICK, $8,500.
PRESSED BRICK front; 6 rooms and bath on 1st floor. Open front porch and floored attic. BOOKCASES, BUFFET, OAK TRIM AND FLOORS, CLOTHES CHUTE, SANITOS WALLS AND CEILINGS IN KITCHEN, BATH ROOM AND PANTRY; HOT WATER HEAT. Lot 37½x135; convenient to Garfield Park L. In good Oak Park location. Price $8,500; $3,000 cash.
SPECIAL BUY—6 ROOMS.
Only 1 year old; Kellastone construction; sun parlor on 1st floor with French doors to reception hall; panneled dining room; guest closet with full length mirror in doors; FIREPLACE, BOOKCASES, BEAUTIFUL BUFFET; 3 bedrooms and sleeping porch on 2d floor. Bedrooms have windows on 2 sides. Large lot 50x125; fine garage, alone worth $750; in beautiful Oak Park location between Madison st. and Garfield L. Price for immediate sale, $9,500; terms.
T. A. HOLM & CO.
947 Harrison-st. Austin 8735. Oak Pk. 965.
At Home-av. 81a. Garfield Park L.

REAL ESTATE—SUBURBAN—SOUTH.

BEVERLY HILLS.
1711 W. 91st-st., 6 rms., fur. ht.....$6,750
9810 Prospect-av., 5 rms., lot 50x210.$2,500
9828 Longwood-dr., 5 rms., stucco, fur.....$10,500
Longwood-dr., brick, h. w. ht., fur.....$11,500
9401 Longwood, 9 rms., 5 chambers, 3 fireplaces, h. w. ht, 97x160.....$15,000
Winchester-av., 7 rms., col., 75x150.....$18,000
BEAUTIFUL NEW HOME on Ridge, 9 rms., sun parlor, 2 baths, living rm., new birch finish, oak fireplaced; price less than cost to build.
RESTRICTED BUILDING LOTS on Longwood, Winchester, Hoyne and Robey-sts.
L. FICKLEN & CO., 111 W. Washington-st. Branch, 1760 W. 95th-st. Open today.

FOR SALE—BEVERLY HILLS—
9960 WINCHESTER-AV.—Mod. stucco, hse., h. w. ht., sleeping porch; garage.
10721 WOOD-ST.—5 rm. house, furnace ht.; lot 50x250 ft. $8,400; terms.
11253 WESTERN, 8 rm. modern house, finance; lot 50x150 ft. $7,850; terms.
9916 PROSPECT-AV.—7 rm. mod. hse., hot water ht.; lot 75x153 ft. $9,500. Open today.
9940 WINCHESTER, 8 rm. mod. stucco hse., sun porches; lot 75x187. garage. $13,000.
9380 LONGWOOD, 9 rm. mod. stucco hse., sun sleeping porches; garage; $18,500.
SPECIAL BARGAINS IN VACANT LOTS.
J. WM. HOWARD & CO., 10 S. La Salle-st. BEVERLY OFFICE: 9507 WOOD-ST.

FOR SALE—LONGWOOD-DR. HOME, SOUTH of 99th-st.; east front; 7 rms., h. w. heat, sun room and sleeping porch; lot 60x182; 2 car garage. A bargain at.....$14,000
A beautiful stucco home on 104th-pl. 7 rms., h. w. heat; garage.....$15,500
Ridge-st., brick, new, 5 rms., sun parlor and sleeping porch; best location; all improvements in and paid for; a snap at $12,250.
CAMPBELL INVESTMENT COMPANY,
35 North Dearborn-st. Phone State 5174.
Branch Office: 99th and Hoyne-av. Phone—Beverly 3346.

FOR SALE—11750 TALMAN-AV., 6 R. BRK. and frame, lot 30x125. Price.....$6,000
Churchill-st., 5 r. bung., lot 40x193. $7,000.
Carpenter-st., 5 r. stucco, hot water, $9,000.
Lowe-av., brick, 6 rms., lot 30x125. $6,750.
5 r. bung., $6,750. $900 cash. $60 per mo. incl. int.
Hoyne-av., 7 r. mod. hse., hot w. ht., lot 75x153 ft. $9,750. Open today.
Hoyne-av., 8 r. mod. hse., hot w. ht., lot 75x153 ft. $10,000. Open today.
$40. 101st, near Prospect, s. frt. $33 ft. Winston-av 96th-st., $30 ft. McMahon & Wiehe, 3 Virginia-av. Beverly 0220.

BEAUTIFUL BUNGALOW.
VERY BEST BUY IN BEVERLY HILLS. Must have cash for other interests.
10405 Church-st.; 6 large rms. and sun parlor; massive fireplace; mahog. finish; side entrance; hot water heat; garage; shade trees; 3 blks. to R. R. depot. Smashes price at $10,000. $3,000 cash; terms. (Encelbrech.)
10458 Church-st.; 6-room Storybrand-av. L. P. 0466.

7 ACRE CHICKEN FARM
With a 4 room house. Chicken houses large enough for 1,000 hens. Other buildings; 40 min. ride on the Rock Island R. R. with a 10c fare, at Midlothian. Will sell for $6,650, on terms $1,500 cash, $50 per month. Can have possession at once. This place is selling for half its actual value. Address F F 314, Tribune.

BARGAIN IN MORGAN PK.
2 story, 5 rm. stucco house, h. w. ht., hardwood throughout, fireplace, cement cellar, lot 50x150, oak, cone, fruit; street paved. Price $6,250. Also good buys in 50 apt. bldg. lots.
KISKADDON REALTY CO.,
11047 Hale-av. Ph. Beverly 0250.

ON THE RIDGE.
7 rm. house on a beautiful wooded lot; in excellent location; $10,500.
Fine suburban estate, 12 rms., 2 baths, lot 100x200 ft.; $27,500.
6 story bungalow; on the Ridge; $8,500.
H. W. BROWN & SONS, 8 S. La Salle-st. Franklin 1838. Ph. Ber. 1356.

ALL YOU NEED, $165.
85x125 ft. corner lot and $20 per month buys the deal. Only 1 block to Halsted car. Improvements in and paid for. 54 trains daily, 10-cent fare; schools, churches, stores, etc., very handy. We help you build. Address F F 529, Tribune.

FOR SALE—NEW 8 RM. BRK. ON MADISON, nr. 103d; ready June 1st; decorate to suit; $19,000; $7,500 cash, bal. terms.
4 R. BRICK BUNGALOW, Ridge, $9,500; small cash payment, balance easy.
BURHANS, ELLINGWOOD & CO.,
1821 W. 103d-st. Beverly 0036.

FOR SALE—BUNG., 5 RM. AND BATH, 6 yrs. old; 2 blks. to Sheffield car line; 2 bedrms. 12x12, with mirror doors; liv. bath, tile floors, h. w. ht.; lot 50x180; fruit and shade trees; 2 car garage; price $6,500; must sell at once; $3,500 cash; terms. Owner on premises. 2754 Sheridan-rd. Evanston 8280.

$14,750.
HUBBARD WOODS.
NEW BRICK DUTCH COLONIAL.
6 large rooms and brk. porch, vapor heat, wooded lot, 50x230. 270 Mary-st., or D. G. Wallace, 22 W. Monroe. Rand. 2746.

FOR SALE—MY NEIGHBOR, A PROFESsional man, owns and offers for sale through me an especially artistic, well built bungalow in Ravinia near lake, transportation and schools. We are interested in a good neighborhood and to such home and terms will be most attractive. Address E 327, Tribune.

NEW WINNETKA HOME
For Sale—6 rooms, 2 baths. Cannot be adequately described as to desirability from construction and location standpoint. Owner on premises S. E. cor. North and Lincoln, or phone Rand. 0412.

HOME.
Beautifully wooded North Shore acre lot and 4 room frame house for sale; 32 minutes from loop; near beach; owner must sell this week. Address G E 61, Tribune.

FOR SALE — N. EVANSTON TRANSFER, Lincoln Central car line; 4 stores, 4 apts., pressed brick and side, green tile mansard roof; stone front and side, green tile mansard roof; stone trimmings; lot 50x150; rents $100; price reasonable; terms. For parti-lars see E. O. ROCK, 2907 Central-st., Tel. Evanston 3625.

FOR SALE—WILMETTE, 7 R. STUCCO, SUN parlor, h. w. ht., lot 50x210 ft., $13,500; 7 r. stucco, sl. and sun pr., w. h., gar., $12,000. Main-st. bus., 65x250, 5 rm. furn. flat, $12,000. 9 rm. furn. ht., $10,000. 8 rm. stucco, w. ht., East Side, $15,500. H. LAUP, 1206 Greory-av., Wilmette.

FOR SALE—GLENCOE COL. RESIDENCE. 9 rooms, very best construction, large sun room, 3 baths, steam heat, 2 fireplaces; fine, large school and club; 140x190 ft.; big, level lawn; garage; low price and terms. MURRAY & TERRY, Arts., 40 N. Dearborn.

FOR SALE—HIGHLAND PARK HOME ON best beautiful ravine, 10 r., h. w. heat, 4 baths, double garage, highly restricted surroundings; near the lake. An unusual opportunity. Very reasonable price. Address H Y Tribune.

FOR SALE — NORTH EVANSTON (LINcolnwood) modern home, choicest location, very convenience, 9 r., 2 b., sun and sleeping porches, large lot, 2 car garage, shade, wooded lot. Price $23,000. Address E 523, Tribune.

SALE—HIGH CLASS APT. VACANT. $500 per ft. 80 ft. height. Central location—29 ft. frontage e. of Ridge; Davis-st.

McKINNIE & CO.,
Tel. Evanston 539. 527 Main-st., Evanston.

TWO APARTMENT LOT
for apartments. Main-st. district. Evanston, near Ridge-blvd. ONLY $65 per foot. J. FRIDMORE, 139 N. Clark-st. Central 1212.

FOR SALE—EXCEPTIONALLY FINE KENsington stucco residence. 10 rms., 3 baths, 3 car garage; large lot, 100x190 ft.; fine shade; price $27,500. Owner, 1110 Bryn Mawr-av. Sunny, 7923.

FOR SALE—MODERN 9 RESIDENCE ON large lot, in fine residential district of Oak Park, convenient to transportation. Apply NR. MIX, Room 704, 39 S. State-st. Randolph 4370.

FOR SALE — WILMETTE — MOD. 6 RM. bungalow; h. w. ht.; large screened pch.; deep lot; easy terms. $11,000; cost $14,000. HILL & STONE, End of "L," Wilmette.

FOR SALE — HUBBARD WOODS, $30,000. choice location. 10 rms., 3 baths, 2 car garage; large wooded lot reasonable terms. Address G E 393 Tribune.

FOR SALE—NORTH EVANSTON BUSINESS property rented with 1 store and 3 apts.; 2 car garage; for quick sale. Address G E 314 Tribune.

FOR SALE—70x150 FT., WOODED LOT on Ridge, at 1174 North-st. Winnetka; $80 per ft. Terms. Address P 344, Tribune.

FOR SALE—8 ROOM HOUSE ON RIDGE-AV., Evanston. All modern conveniences; $18,000, half cash. Address A A 40, Tribune.

FOR SALE—KENILWORTH; ATTR. MOD. 7 room house, 2 glassed-in porches; bargain for quick sale. Address F A 478, Tribune.

FOR SALE—HOMES ON NO. SHORE, MRS. FULLER, 1718 Sherman-av. Ph. Evans. 5360.

REAL ESTATE—SUBURBAN—SOUTH.

FOR SALE—AT FLOSSMOOR, Ill., on I. C. R. R., very desirable home, near golf grounds; 9 rms., 3 baths, 2 porches; running water, steam heat, gas and electric light; 3 car garage; lot about 157x380, improved with garden, lawn, and perrenials; open for inspection Sunday p.m. Ask for Mr. Law's residence. Price reasonable. Cash or terms. For further information apply ROB'T O. LAW CO., Chicago. Harrison 1601.

FOR SALE—FINE NEW HOME, BEVERLY Hills, on Longwood-dr., pressed brick, all wood, full tile roof, cragsted oak, mahog. 10 rms., sun par. and bkfst. rm., h. w. ht.; American ideal boiler; built-in window seats; liv. rm. 24x15 with natural fireplace; built-in bookcases; din. rm. 18x16; all rms. are lge.; 3 massive bdrms., 2 glassed sleep. porches, windows in all closets; tile baths and shower. House steel constructed throughout; lge. lot; basement floored attic; very close to transp.; Minneapolis heat regulator; lge. pantry; lot 100x330; heavily wooded with lge. oak trees and shrubbery. Value at least $10,000; formerly priced at $8,900. Will sell to responsible buyer with at least $12,000 cash for $9,500; bal. terms. Key 2406 for inspection or apply 250 10864 Longwood-dr.

BEVERLY HILLS CORNER.
75 ft.; beautiful trees.
Only $2,000.
100 ft. near Hopkins-pl., $1,250.
P. J. RODONAGH, 7405 S. Shore-dr.
Phones South Shore 0220 and 0303.

REAL ESTATE—SUBURBAN—S. W.

PALOS PARK BARGAIN.
7 rm. res. hot water ht., beaut. grounds, 165x300 ft.; over a hundred fruit and shade trees; garden; ideal country home; good train. Owner leaving city. Special price, $10,000; $5,000 cash, bal. terms.
ALSO
5 acre beaut. wooded cor. Will sac. for $4,500; worth at least $5,000; $1,500 cash will handle; bal. terms.
PAUL A. HAZARD & CO.,
1500 HYDE PARK-BLVD. KENWOOD 3650.

HALF ACRE WOODED LAND.
Improvements in and paid for; near station at C. B. & Q. Ideal place for suburban home. Price $1,000 down, $10 per month, and build if desired. Address F J 151, Tribune.

PALOS COUNTRY HOME.
For Sale—Unusual country home located on high elevation in the hills of Palos, 20 miles from the loop, on concrete road. Home consists of sixteen rooms and three baths. Beautiful grounds of ten acres with creek and spring. Inspection by appointment weekdays at noon or the owner, E. R. DUNN, on premises.

TWO ACRES.
Ideal spot for small farm. Large shade trees, rich black soil. One block from main highway. 4 blocks from depot on C. B. & Q. R. R. Terms, $125 down and $10 per month. Address F F 300, Tribune.

HOUSE, $3,500.
4 room house on lot 60x150, in fine condition; 2 blocks from depot, 42 minutes from loop; $500 down, balance $25 monthly. Close to schools and churches. Address F J 148, Tribune.

FOR SALE — BEAUTIFUL EXCLUSIVE home in Riverside; 6 large rooms, and living porch. Tiled kitchen. Shower, etc. Lge. lot. Fine distributing and modern conveniences. Opportunity. [C. W. A. BOND & CO., 25 N. Dearborn-st.

BEVERLY HILLS.
Owner will sacrifice equity in beautiful high class ridge bungalow for $5,500 cash, bal. easy. 10658 Hamilton-av. Bev. 4249.

FOR SALE — $2,000 DOWN. BEAUTIFUL home, best part Beverly. 24321 Hoyne, inquire owner, 3438 Oak Park-av., Berwyn, Ill., or phone Berwyn 880 R.

FOR SALE—BEAUT. COUNTRY HOME. Very spacious; 10 rms.; 30 min. to Chicago on Rock Island. MRS. MORETY, Mokena, Ill.

REAL ESTATE—SUBURBAN—NORTH.

BARGAINS IN NO. SHORE VACANT.
Hubbard Woods, 69½x150.....$5,000
Winnetka, 100x261.....$100 ft.
Hubbard Woods, 50x150.....$3,000
Winnetka, near lake, 75x170.....$135 ft.

PALMER & WISDOM,
746 Elm-st., Winnetka. 8 S. Dearborn-st.
Winnetka, 83. Randolph 6835.

IN KENILWORTH, WHERE
property owners are assured against encroachment of other than particular class residences; 14 rooms, 5 baths, 3 master bedrooms, 4 baths, 2 additional lavatories; large grounds; magnificent shade trees; 2 car garage; complete; ready for occupancy; this is a choice property for immediate sale. Address E 584, Tribune.

WILMETTE.
For Sale—930 Chestnut-st., one of the finest spots in Wilmette on corner lot, 100x180; brick, best construction throughout; only 2 yrs. old; first floor, billiard, living, dining, breakfast, kitchen, maids' dining rooms; second floor, 5 master bedrooms, sleeping porch, 3 baths, hot water heat; also 2 car garage attached; for quick sale, $22,000. Inspection by appointment only. R. D. HESLEY, 739 First Nat. Bank Bldg. Cent. 3884.

NORTH EVANSTON,
OVERLOOKING LAKE.
Beautiful 9 room brick residence, located on Sheridan-rd. near Sheridan-pl. 3 bathrooms, 2 car garage; beautifully terraced and landscaped with extra large lot. Owner on premises 2754 Sheridan-rd. Evanston 8280.

$14,750.
HUBBARD WOODS.
NEW BRICK DUTCH COLONIAL.
6 large rooms and brk. porch, vapor heat, wooded lot, 50x230. 270 Mary-st., or D. G. Wallace, 22 W. Monroe. Rand. 2746.

HOMEWOOD BARGAIN.
1st time advised: $4,500; 6 rms., bath; garage; fruit, chkn. house; ½ ac.; easy walk to sta.; easy terms. Call be seen Sun. M. at Farnsworth Homewood. Ph.: 56-M.

FOR SALE—BY A. BRADFORD, HUNG. garage, chicken house, fruit; part, $6,800; dandy 7 r. house, sleeping porch, garage, on lot 50x200. Other fine buys. Homewood-dr. Phone 121-W.

FOR SALE—MOD. 9 R. BRK. HOUSE on Longwood-dr.; tile rf., screened and attic; 2 fireplaces, extra lav., sleeping porch, 2 car gar.; price, one of most beau. lots on Ridge, 132x 200; lge. 2 sta.; shrubs, fruit trees, berries; terms. Ph. Ber. 2462.

FOR SALE HOMEWOOD
6 room bungalow. $8,250.
Modern 6 room house, $6,800.
Choice lots on easy payments.
S. J. COWLING, Ph. Homewood 138.

FOR SALE—NEW 8 ROOM BUNGALOW; pressed brick all sides; hardwood throughout; tile bath and sleeping porch; lot 50x125; 2 car garage. A bargain at.....$14,000
A beautiful stucco home on 104th-pl. 7 rms., h. w. ht.; garage.....$15,500
Ridge-st., brick, new, 5 rms., sun parlor and sleeping porch; best location; all improvements in and paid for; a snap at $12,250.
CAMPBELL INVESTMENT COMPANY,
35 North Dearborn-st. Phone State 5174.
Branch Office: 99th and Hoyne-av. Phone—Beverly 3346.

FOR SALE—11750 TALMAN-AV., 6 R. BRK. and frame, lot 30x125. Price.....$6,000
Churchill-st., 5 r. bung., lot 40x193. $7,000.
Carpenter-st., 5 r. stucco, hot water, $9,000.
Lowe-av., brick, 6 rms., lot 30x125. $6,750.
5 r. bung., $6,750. $900 cash. $60 per mo. incl. int.
Hoyne-av., 7 r. mod. hse., hot w. ht., lot 75x153 ft. $9,750. Open today.
Hoyne-av., 8 r. mod. hse., hot w. ht., lot 75x153 ft. $10,000. Open today.
$40. 101st, near Prospect, s. frt. $33 ft. Winston-av 96th-st., $30 ft. McMahon & Wiehe, 3 Virginia-av. Beverly 0220.

BEAUTIFUL BUNGALOW.
VERY BEST BUY IN BEVERLY HILLS. Must have cash for other interests.
10405 Church-st.; 6 large rms. and sun parlor; massive fireplace; mahog. finish; side entrance; hot water heat; garage; shade trees; 3 blks. to R. R. depot. Smashes price at $10,000. $3,000 cash; terms. (Encelbrech.)
10458 Church-st.; 6-room Storybrand-av. L. P. 0466.

7 ACRE CHICKEN FARM
With a 4 room house. Chicken houses large enough for 1,000 hens. Other buildings; 40 min. ride on the Rock Island R. R. with a 10c fare, at Midlothian. Will sell for $6,650, on terms $1,500 cash, $50 per month. Can have possession at once. This place is selling for half its actual value. Address F F 314, Tribune.

BARGAIN IN MORGAN PK.
2 story, 5 rm. stucco house, h. w. ht., hardwood throughout, fireplace, cement cellar, lot 50x150, oak, cone, fruit; street paved. Price $6,250. Also good buys in 50 apt. bldg. lots.
KISKADDON REALTY CO.,
11047 Hale-av. Ph. Beverly 0250.

ON THE RIDGE.
7 rm. house on a beautiful wooded lot; in excellent location; $10,500.
Fine suburban estate, 12 rms., 2 baths, lot 100x200 ft.; $27,500.
6 story bungalow; on the Ridge; $8,500.
H. W. BROWN & SONS, 8 S. La Salle-st. Franklin 1838. Ph. Ber. 1356.

ALL YOU NEED, $165.
85x125 ft. corner lot and $20 per month buys the deal. Only 1 block to Halsted car. Improvements in and paid for. 54 trains daily, 10-cent fare; schools, churches, stores, etc., very handy. We help you build. Address F F 529, Tribune.

FOR SALE—NEW 8 RM. BRK. ON MADISON, nr. 103d; ready June 1st; decorate to suit; $19,000; $7,500 cash, bal. terms.
4 R. BRICK BUNGALOW, Ridge, $9,500; small cash payment, balance easy.
BURHANS, ELLINGWOOD & CO.,
1821 W. 103d-st. Beverly 0036.

FOR SALE—BUNG., 5 RM. AND BATH, 6 yrs. old; 2 blks. to Sheffield car line; 2 bedrms. 12x12, with mirror doors; liv. bath, tile floors, h. w. ht.; lot 50x180; fruit and shade trees; 2 car garage; price $6,500; must sell at once; $3,500 cash; terms. Owner on premises. 2754 Sheridan-rd. Evanston 8280.

$14,750.
HUBBARD WOODS.
NEW BRICK DUTCH COLONIAL.
6 large rooms and brk. porch, vapor heat, wooded lot, 50x230. 270 Mary-st., or D. G. Wallace, 22 W. Monroe. Rand. 2746.

HOMEWOOD BARGAIN.
1st time advised: $4,500; 6 rms., bath; garage; fruit, chkn. house; ½ ac.; easy walk to sta.; easy terms. Call be seen Sun. M. at Farnsworth Homewood. Ph.: 56-M.

FOR SALE—BY A. BRADFORD, HUNG. garage, chicken house, fruit; part, $6,800; dandy 7 r. house, sleeping porch, garage, on lot 50x200. Other fine buys. Homewood-dr. Phone 121-W.

FOR SALE—BEAUT. MOD. 9 R. BRK. HOUSE on Longwood-dr.; tile rf., screened and attic; 2 fireplaces, extra lav., sleeping porch, 2 car gar.; price, one of most beau. lots on Ridge, 132x200; lge. 2 sta.; shrubs, fruit trees, berries; terms. Ph. Ber. 2462.

FOR SALE HOMEWOOD
6 room bungalow. $8,250.
Modern 6 room house, $6,800.
Choice lots on easy payments.
S. J. COWLING, Ph. Homewood 138.

FOR SALE—NEW 8 ROOM BUNGALOW; pressed brick all sides; hardwood throughout; tile bath and sleeping porch; lot 50x125; 2 car garage. A bargain at.....$14,000
A beautiful stucco home on 104th-pl. 7 rms., h. w. heat; garage.....$15,500
Ridge-st., brick, new, 5 rms., sun parlor and sleeping porch; best location; all improvements in and paid for; a snap at $12,250.
CAMPBELL INVESTMENT COMPANY,
35 North Dearborn-st. Phone State 5174.
Branch Office: 99th and Hoyne-av. Phone—Beverly 3346.

FOR SALE—11750 TALMAN-AV., 6 R. BRK. and frame, lot 30x125. Price.....$6,000
Churchill-st., 5 r. bung., lot 40x193. $7,000.
Carpenter-st., 5 r. stucco, hot water, $9,000.
Lowe-av., brick, 6 rms., lot 30x125. $6,750.
5 r. bung., $6,750. $900 cash. $60 per mo. incl. int.
Hoyne-av., 7 r. mod. hse., hot w. ht., lot 75x153 ft. $9,750. Open today.
Hoyne-av., 8 r. mod. hse., hot w. ht., lot 75x153 ft. $10,000. Open today.
$40. 101st, near Prospect, s. frt. $33 ft. Winston-av 96th-st., $30 ft. McMahon & Wiehe, 3 Virginia-av. Beverly 0220.

REAL ESTATE—SUBURBAN—NORTH.

$100,000.00 BUYS EXCLUSIVE RIPARIAN RIGHTS NORTH SHORE PROPERTY
RESIDENCE IMMEDIATELY AVAILABLE FOR COMFORTABLE LIVING, CONTAINING 13 ROOMS, BILLIARD ROOM, 2 CAR GARAGE; TENNIS COURT; PRIV'TE BATHING BEACH; A WOODED PROPERTY WITH WONDERFUL SHADE TREES. THIS PROPERTY WILL BE SOLD AT APPROXIMATELY LAND VALUE. LOCATED IN MOST EXCLUSIVE SUBURB OF CHICAGO. ADDRESS P 534, TRIBUNE.

FOREST-HOME
NEW AND ULTRA MODERN 6 ROOM COLONIAL HOME ON LARGE LOT, BEAUTIFULLY WOODED, WITH RUSTIC RAVINES IN REAR. CLOSE TO BATHING BEACH, TRANSPORTATION. EXCLUSIVE NEIGHBORHOOD. 35 MINUTES FROM LOOP. PRICE $11,500; $1,000 IMMEDIATELY TO RESERVE FOR SEPTEMBER 1ST DELIVERY. ADDRESS B Y 152, TRIBUNE.

A GORGEOUS DISPLAY OF NATURE
Set well back amongst trees of imposing grandeur, is this ideal modern North Shore home. The surroundings and general atmosphere are inspiring. One block off Sheridan road, two blocks from lake, and two blocks from C. & N. W. and North Shore electric, make this perfectly situated home complete. The grounds of ten acres with creek and spring, are improved with orchard, vineyard, etc., by the owner. E. R. DUNN, on premises.

TWO ACRES.
Ideal spot for small farm. Large shade trees, rich black soil. One block from main highway. 4 blocks from depot on C. B. & Q. R. R. Terms, $125 down and $10 per month. Address F F 300, Tribune.

HOUSE, $3,500.
4 room house on lot 60x150, in fine condition; 2 blocks from depot, 42 minutes from loop; $500 down, balance $25 monthly. Close to schools and churches. Address F J 148, Tribune.

FOR SALE — BEAUTIFUL EXCLUSIVE home in Riverside; 6 large rooms, and living porch. Tiled kitchen. Shower, etc. Lge. lot. Fine distributing and modern conveniences. Opportunity. [C. W. A. BOND & CO., 25 N. Dearborn-st.

BEVERLY HILLS.
Owner will sacrifice equity in beautiful high class ridge bungalow for $5,500 cash, bal. easy. 10658 Hamilton-av. Bev. 4249.

FOR SALE — $2,000 DOWN. BEAUTIFUL home, best part Beverly. 24321 Hoyne, inquire owner, 3438 Oak Park-av., Berwyn, Ill., or phone Berwyn 880 R.

FOR SALE—BEAUT. COUNTRY HOME. Very spacious; 10 rms.; 30 min. to Chicago on Rock Island. MRS. MORETY, Mokena, Ill.

REAL ESTATE—SUBURBAN—NORTH.

WE RECOMMEND
as examples the following from our long list of homes and vacant property from Kenilworth to Highland Park and Deerfield:

Winnetka.
[Winnetka office: 564 Lincoln-av.]
810 Cherry-st. 6 rm. stucco home, 3 yrs old; sun and sleeping porches, large liv. rm and master bedrm., steam heat, 2-car garage. Owner leaving town. Shown by appt. only.

Glencoe.
[Glencoe office: 352 Park-av.]
A small, attractively arranged 7 rm. stucco and shingle Dutch colonial home, designed by Seyfarth; standing on a wooded knoll in the n. w. part of the village; lot 99x210 ft.; 1 car stucco garage; price $19,500.

Highland Park.
[Highland Park office: 368 Central-av.]
Beautifully wooded ravine property, located east of tracks, three blocks from lake; all improvements in and paid for; $70 per foot.

Deerfield.
[Deerfield office: Just west of Bank.]
About a mile and a half n. w. of this village we offer a choice of several restricted 5 acre country homesites, all high and rolling and beautifully wooded, with excellent highways to the shore and Chicago; you can purchase one of these tracts for $750 per acre with every assurance of increase in value.

Gilbert D. Johnson & Bro.
Main office: 110 S. Dearborn-st. CHICAGO.

GLENCOE HOMES.
7 rm. Colonial stucco home; 3 bedrooms, sun and sleeping porches; garage; lot 75x183. Price $15,500.
6 room residence, large sun porch, one of the choicest locations on the lake; large wooded and shrubbed lot with riparian rights; price on application.
9 room brick home; 6 bedrooms, 2 baths, h. w. heat; garage; beautifully wooded lot 109x200; for quick sale, $22,000.
7 room colonial house, 4 bedrooms, 2 porches, 2 car garage; beautiful wooded lot 109x200; for quick sale, $22,000.
9 room stucco house, 4 bedrooms, 2 baths, 2 porches; garage; lot 75x210; nr. lake. For quick sale, $27,500.

GLENCOE VACANT.
75x200, east of railway.....$5,000
100x200, east of railway, Hubbard Woods.....$7,500
111x200, east of railway.....$10,000
95x200, near lake and depot.....$9,000
94x182 beautifully wooded lot, n. e. cor. Woodlawn and Randolph. Snap at $60 per foot.
McGUIRE & ORR, 69 W. Washington-st. Glencoe Office, opposite C. & N. W. depot.

Delightful Modern Home
In the choicest residential section of Highland Park, Ravine-av.
8 spacious rooms, 3 bathrooms.
Sleeping porches, 2 car garage.
Ground beautifully laid out with trees, shrubbery, flower gardens.
Strictly modern. Costly interior finish.
Price $35,000. $10,000 cash, bal. 5 yrs.
W. K. YOUNG & BRO.,
Lake Shore Office,
Michigan at Wacker,
Opposite the Drake. Superior 2612.

ONE OF THE FINEST HOMES IN EVANSTON.
Fronting park, overlooking the lake.
Lot 90x250; 12 room modern brick residence; tile roof; spacious front porch, sleeping porches. Costly interior finish and decorations.
Price $60,000. Terms if required.
W. K. YOUNG & BRO.,

REAL ESTATE—SUBURBAN—NORTH.

FOR SALE—A WONDERFUL North Shore home on Lake Michigan, with Riparian Rights; plenty elbow room; wonderful old trees; the convenience and activity of Sheridan-rd. with the seclusion and quiet of the wilderness. A fine old residence of taste and refinement. Guarded against apartment buildings, hotels, etc., on adjoining properties by terms of deeds. This property is for immediate sale at practically land value and is immediately available for occupancy. At present occupied and shown by appointment only. Address C 86, Tribune.

Gilbert D. Johnson & Bro.
Main office: 110 S. Dearborn-st. CHICAGO.

GLENCOE HOMES.
7 rm. Colonial stucco home; 3 bedrooms, sun and sleeping porches; garage; lot 75x183. Price $15,500.
6 room residence, large sun porch, one of the choicest locations on the lake; large wooded and shrubbed lot with riparian rights; price on application.
9 room brick home; 6 bedrooms, 2 baths, h. w. heat; garage; beautifully wooded lot 109x200; for quick sale, $22,000.
7 room colonial house, 4 bedrooms, 2 porches, 2 car garage; beautiful wooded lot 109x200; for quick sale, $22,000.
9 room stucco house, 4 bedrooms, 2 baths, 2 porches; garage; lot 75x210; nr. lake. For quick sale, $27,500.

GLENCOE VACANT.
75x200, east of railway.....$5,000
100x200, east of railway, Hubbard Woods.....$7,500
111x200, east of railway.....$10,000
95x200, near lake and depot.....$9,000
94x182 beautifully wooded lot, n. e. cor. Woodlawn and Randolph. Snap at $60 per foot.
McGUIRE & ORR, 69 W. Washington-st. Glencoe Office, opposite C. & N. W. depot.

Delightful Modern Home
In the choicest residential section of Highland Park, Ravine-av.
8 spacious rooms, 3 bathrooms.
Sleeping porches, 2 car garage.
Ground beautifully laid out with trees, shrubbery, flower gardens.
Strictly modern. Costly interior finish.
Price $35,000. $10,000 cash, bal. 5 yrs.
W. K. YOUNG & BRO.,
Lake Shore Office,
Michigan at Wacker,
Opposite the Drake. Superior 2612.

ONE OF THE FINEST HOMES IN EVANSTON.
Fronting park, overlooking the lake.
Lot 90x250; 12 room modern brick residence; tile roof; spacious front porch, sleeping porches. Costly interior finish and decorations.
Price $60,000. Terms if required.
W. K. YOUNG & BRO.,

REAL ESTATE—SUBURBAN—S. W.

PALOS PARK BARGAIN.
7 rm. res. hot water ht., beaut. grounds, 165x300 ft.; over a hundred fruit and shade trees; garden; ideal country home; good train. Owner leaving city. Special price, $10,000; $5,000 cash, bal. terms.
ALSO
5 acre beaut. wooded cor. Will sac. for $4,500; worth at least $5,000; $1,500 cash will handle; bal. terms.
PAUL A. HAZARD & CO.,
1500 HYDE PARK-BLVD. KENWOOD 3650.

HALF ACRE WOODED LAND.
Improvements in and paid for; near station at C. B. & Q. Ideal place for suburban home. Price $1,000 down, $10 per month, and build if desired. Address F J 151, Tribune.

PALOS COUNTRY HOME.
For Sale—Unusual country home located on high elevation in the hills of Palos, 20 miles from the loop, on concrete road. Home consists of sixteen rooms and three baths. Beautiful grounds of ten acres with creek and spring. Inspection by appointment weekdays at noon or the owner, E. R. DUNN, on premises.

TWO ACRES.
Ideal spot for small farm. Large shade trees, rich black soil. One block from main highway. 4 blocks from depot on C. B. & Q. R. R. Terms, $125 down and $10 per month. Address F F 300, Tribune.

HOUSE, $3,500.
4 room house on lot 60x150, in fine condition; 2 blocks from depot, 42 minutes from loop; $500 down, balance $25 monthly. Close to schools and churches. Address F J 148, Tribune.

FOR SALE — BEAUTIFUL EXCLUSIVE home in Riverside; 6 large rooms, and living porch. Tiled kitchen. Shower, etc. Lge. lot. Fine distributing and modern conveniences. Opportunity. [C. W. A. BOND & CO., 25 N. Dearborn-st.

BEVERLY HILLS.
Owner will sacrifice equity in beautiful high class ridge bungalow for $5,500 cash, bal. easy. 10658 Hamilton-av. Bev. 4249.

FOR SALE — $2,000 DOWN. BEAUTIFUL home, best part Beverly. 24321 Hoyne, inquire owner, 3438 Oak Park-av., Berwyn, Ill., or phone Berwyn 880 R.

FOR SALE—BEAUT. COUNTRY HOME. Very spacious; 10 rms.; 30 min. to Chicago on Rock Island. MRS. MORETY, Mokena, Ill.

REAL ESTATE—SUBURBAN—NORTH.

NEW SUBDIVISION ON THE LAKE
Just sixteen home building sites, with frontages varying from 100 feet to 130 feet, and with depths ranging from 200 to 435 feet, comprising this little restricted subdivision, for which McGuire & Orr are the exclusive agents. Some of the lots extend to the water's edge, with full riparian rights. All of the lots have access to the lake through a private walk for the perpetual exclusive use of the owners of this subdivision. Friends desiring to locate on adjoining sites have here a splendid opportunity, provided they act promptly. All improvements, such as sewer, water, pavement, gas, electricity and telephone, will be installed as soon as possible by the city of Highland Park and utility companies. In order to market this property quickly, the owners have authorized very low prices. The object is to dispose of the entire property almost simultaneously. Building restrictions are of a character that will forever insure a high class residential district. Price $75 per foot and up. This property will be shown from our Highland Park Office, Central-av., just northeast of the Chicago and Northwestern and North Shore Electric depots. This office is open daily.
McGUIRE & ORR,
Exclusive Agents,
68 W. Washington-st.

KENILWORTH.
BY THE LAKE.
HOUSES—
Essex-rd., quality house of rare beauty, on highest lot developed; 10 rms., 3 baths; garage; private driveway. The best buy in Kenilworth today in some respects. Price and terms on application.
Modern colonial 8 room brick; 3 baths, oil heat; garage; nicely landscaped site. 100 x175 ft.; near lake.
New 8 room stucco, sleeping porch, sun parlor, 2 baths; site 75x160; $36,000.
Three artistic houses near completion; ready now for inspection.
Other Kenilworth houses.
BUILDING SITES—
Every available Kenilworth homesite is listed with us. Despite superior restrictions and most desirable home features, they are found lower than for similarly located property elsewhere.
McGUIRE & ORR, 69 W. Washington-st., Kenilworth Office, 122 Sheridan-rd. Open Sundays.

Dutch Colonial, $8,000
[Highland Park.]
Beautiful 6 room Dutch colonial, built on a large tan shaped lot in the midst of virgin timber. This exquisite home is set on a winding street with good view of lake and deep wooding ravine at rear. Beautiful breakfast room, hardwood floors throughout, hot water heat, tile bath, and all built in features; electric and steam transportation within 3 blocks. This home can be bought on small cash and monthly payments and possession can be given in short time. This is easily the best North Shore home to buy. By appt. only. Address B Y 261, Tribune.

WONDERFULLY WOOD

REAL ESTATE—SUBURBAN—WEST.

LET YOUR WIFE BOSS THIS JOB

There are "Many men of many minds." Let your wife pick the spot for your home. She'll make no mistake, and she'll have the home in beautiful

CLARENDON HILLS

if she has her way. She will appreciate the beautiful curved streets, bordered by stately elms over 50 years old; the fine elevation, the wonderful surroundings, this lovely natural park—a playground for the children. She appreciates city conveniences, too. Gas, water, electricity, cement walks, all go with our great big lots, 60x150 feet and 50x200 feet, which are sold at bottom prices—a small cash payment and a little each month. Sewers being rapidly installed, and are spending thousands upon parks, parkways along streets. Flower beds, shrubbery, etc.

BEAUTIFUL BUILDINGS.

See these attractive, substantial buildings we are erecting. 35 already. You can buy one and lot a small per cent cash, balance easy monthly payments, restrictions as to type and cost of buildings, building line, and against undesirable neighbors. Transportation—the great Chicago, Burlington & Quincy—60 trains daily a low monthly fare. Fast trains make the time from the new Union Depot in 36 minutes.

FREE EXCURSION SUNDAY, APRIL 29.

Meet our men WEARING WHITE BADGES at temporary Suburban Station of the Chicago, Burlington & Quincy Ry. at Canal and Jackson-sts., and ask them for FREE ROUND TRIP TICKETS to visit this beautiful property.

Our men, WEARING WHITE BADGES, will be at the following trains on Sunday, April 29. They will furnish you FREE ROUND TRIP TICKETS to the property. Trains leave Chicago at

9:35 A. M.
10:35 A. M.
11:35 A. M.
1:35 P. M.
2:20 P. M.

CHICAGO DAYLIGHT SAVING TIME.

ARTHUR T. McINTOSH & COMPANY, 106 N. La Salle-st. Phone Main 2045.

¼ ACRE—$590.

Beautiful wooded homesite located so. of Berwyn, only 6800 west, 1 blk. from Oak Park-blvd.; 3 blks. to carline; transportation, to loop, Lyons depot C. B. & Q. 20 min. from loop; trees, trees, forest preserves, 1 blk.; sand, gravel; no rock; public school; terms $150 down, $10 monthly; no interest. Be sure to see this property before you buy. Address B E 285, Tribune. Here's a bargain in this paper.

FOR SALE—2¼ ACRE FARM NEAR WHEATON; home, new and exceptionally well built; 8 rms., bath, hdwd. firs. and trim; 3 bedrms., screened and covered porches, cement bsmt., furnace; all conveniences; barns, cribs, garage, fruit trees, shrubs; few minutes' walk to car; price $6,500; $2,000 cash required. E. can't be duplicated for less than $9,300; moving; furniture for sale cheap. Address B 309, Tribune.

FOR SALE—7 RM. HSE., 4 BEDRMS., LGE. sleeping porch, hdwd. firs., 2 baths; very modern; gas furnace; built-in cabinets; garage; fine lot 75x200; corner lot; paved strt.; must sell at once; $11,000; terms.

Home of 4 rms. and bath; water, gas, elec. lts.; furnace; $4,500; terms.

Home of 5 rms. and bath; water, gas, elec. lts.; fur. $5,500; terms.

Home of 6 rms. and bath; water, gas, elec. lts.; fur. $6,500; terms.

Home of 7 rms. and bath; water, gas, elec. lts.; fur. $7,500; terms.

Bring your car and see chicken farms.

HARVEY LITTLEFIELD, Downers Grove, Ill.

HINSDALE.

Comfortable 6 room home; lot 70x198; garage; hot air heat; fireplace; fine old trees and shrubs; 4 blks. to depot; price reduced to $7,500.

HENRY A. MILLER, Realtor.

Office north of depot. Ph. Hinsdale 252.

RIVERSIDE VACANT

In best and choicest location; 150 front by 216 deep; wooded. Terms reasonable; exact influx of population. Act quick. WEST SUBURBS REALTY EXCHANGE, 2033 S. Cicero. Tel. Cicero 8056.

FOR SALE—IMMEDIATE POSSESSION, 5 room modern residence, corner, 125x140 feet; close to schools and transportation; large basement and heating plant. Terms, $400 down payment, balance $40 a month, including interest. Owner, Fairview and Olive-sts., Elmhurst 463-R.

FOR SALE—BEAUTIFUL HOME SITE in Brookfield, 66 x 175, 25 min. from Chicago on C. B. & Q. 4 blk. from sta. $650. Easy terms. See owner, 3 Brookfield Sq.

CHANDLER, HILDRETH & CO., Center 1161. 56 W. Washington.

FOR SALE—HINSDALE, 110 N. GRANT; new well built, spacious colonial res.; choice 75 ft. lot; hot wat. ht.; French doors to living rm. and sun pch.; firepls., gas, elec., kit. and brkfst. nook; 3 bedrms., hardwood firs.; ready to occupy. Owner, 1 S. Dearborn, Harr. 6114.

FOR SALE—OWNER LEAVING CITY, LOVE-ly home, garage, place for chickens, pasture, saddle horses, large lot; price and terms right; lot 105x300; next to Forest Preserve, in choicest part of River Forest. 271 Lathrop. 2203-R.

A REAL BUY.

Modern frame bungalows, $5,950, $1,000 cash, $40 a month, including interest; 2 bdrms., frame; 50 ft. lot; in Riverside; 2 blks. from car; 6 blks. to station; 30 min. to loop; taxes and more monthly payments; call 3 left. Central 7870.

30 FEET, $312.

Two 30x150 ft. lots with cement sidewalk, water, gas and electric, on Lake Shore Golf Course; price $312 each. Easy terms. Address B 309, Tribune.

BERWYN SPECIAL.

$2,000 cash payment, balance monthly buys 6 room hot water brick bungalow, close to depot; call at 6827 W. 31st-st., for particulars.

NEW 5 ROOM BUNGALOW.

2 blocks from the West Hinsdale depot. Every convenience; on a large lot. Real attractive large corner. Terms, $600 down, $60 per month. 7 J. 173. Thursday.

GLEN ELLYN.

5 and 6 rm. bungalow, small down payment, balance like rent. Must be sold. Building has to go. BLOCK, corner Hill and Monteith-sts. Phone Glen Ellyn 1462. Builder, 470 Main-st., Glen Ellyn.

FOR SALE—$1,050 CASH, BALANCE LIKE rent, takes 5 rm. bungalow; Lombardian bung.; 2 bed rm.; tile bath, fireplace, cement basement, paneled liv. rm., built-in china cabinet, furnace, shades, etc. Mrs. Ellis, Brookfield 2nd sta. Owner going to Eng. Of-fered at a bargain.

FOR SALE—BUNGALOW, 5 N. La Salle-st. Hinsdale 200.

FOR SALE—ENGLISH COLONIAL HOME; choicest loc.; lg. liv. rm., 3 real fireplaces; conv. kitchen, library, rec. hall, lovely sunroom; 3 master bedrooms, 3 baths, maids' room on 3d, billiard room; garage for 3 cars; shrubs, perennials; 1 yr. old; immediate possession; terms; price $30,000. Address F J 150, Tribune.

FOR SALE—NEW 5 RM. BUNGALOW, 2 blks. to Lake Shore Golf Course; price $4,500; $2,000 cash required. E. can't be duplicated for less than $6,300; moving; furniture for sale cheap. Address B 309, Tribune.

FOR SALE—7 RM. HSE., 4 BEDRMS., LGE. sleeping pch., hdwd. firs., 2 baths; very modern; gas furnace; built-in cabinets; garage; fine lot 75x200; corner lot; paved strt.; must be sold at once; $11,000; terms.

Home of 4 rms. and bath; water, gas, elec. lts.; fur. $5,500; terms.

Home of 5 rms. and bath; water, gas, elec. lts.; fur. $6,500; terms.

Home of 6 rms. and bath; water, gas, elec. lts.; fur. $7,500; terms.

Bring your car and see chicken farms.

HARVEY LITTLEFIELD, Downers Grove, Ill.

HINSDALE.

Comfortable 6 room home; lot 70x198; garage; hot air heat; fireplace; fine old trees and shrubs; 4 blks. to depot; price reduced to $7,500.

HENRY A. MILLER, Realtor.

Office north of depot. Ph. Hinsdale 252.

RIVERSIDE VACANT

In best and choicest location; 150 front by 216 deep; wooded. Terms reasonable; exact influx of population. Act quick. WEST SUBURBS REALTY EXCHANGE, 2033 S. Cicero. Tel. Cicero 8056.

FOR SALE—IMMEDIATE POSSESSION, 5 room modern residence, corner, 125x140 feet; close to schools and transportation; large basement and heating plant. Terms, $400 down payment, balance $40 a month, including interest. Owner, Fairview and Olive-sts., Elmhurst 463-R.

FOR SALE—BEAUT. RIVER FOREST BUNG. Limestone front, 7 rms., casement walls, large bedrooms, 2 tile baths, hdwd. firs., side entrance, lovely din. rm., wonderful lot, trees, shrubs, arbor, grape arbor, 2 car gar., $17,000; easy terms. Owner must sell; Forest 2305.

WHEATON, ILL.

ATTENTION, GOLF FANS.

6 rm. hse., bordering on golf grounds; ¾ acre trees, shrubs, fruit, garden, chicken run; privilege to own like $6,800; terms. See today. Owner, 1 S. Wheaton, Ill.

$800 DOWN

buys dandy ½ acre place in W. Elmhurst improved with 5 rm. bungalow, new garage and decorated; chicken house, fruit trees, bushes; $4,750. Rand. 5757. Sunday 1 to 5. Phone Normal 1436.

$695 CASH—BERWYN.

To build for responsible party modern 5 rm. bungalow on my lot, in choice location, near Oak Park, with fireplace, buffet, bookcases, oak floors, garage, for $6,195; Address D 300, Tribune.

FOR SALE—2 AMUSEMENT POSSESSION Oct. 1, 6 room house, modern; old. 100 foot lot; paved street; all improvements; modern throughout; excellent condition, screened porch, small fruit, young fruit trees, $6,500. $2,000 cash terms. Owner, 1 S. Elmhurst 463-W.

FOR SALE—IN LA GRANGE, 7 RMS., GARDEN apt. of Cook county, 2 rooms, 6 and 7 room flats; bring your contractor for inspection; $1,500 and $2,000 to handle; or $1,500 and $12,000 to handle as an estate. Address owner, 515 N. 5th-av., La Grange, Ill. La Grange 3287.

FOR SALE—BEAUTIFUL 5 ACRE SUBURBAN home, 1 hour from Union station; 6 rooms, modern conveniences, baths, sleep. porch; chicken house, garage, greenhouse, fruit trees, orchard, gardens, lawn, shrubbery, fruit and flowers; a perfect home. Address A A 26, Tribune.

REAL ESTATE—SUBURBAN—WEST.

HOMESEEKERS, INVESTORS, BUILDERS.

I have subdivided the finest and most desirably located tract in the heart of the most exclusive residential section of beautiful

WHEATON

and will immediately offer to those who are looking for a choice, restricted homesite or investment, large lots 55x160 ft., at unusually low prices of $495 to $500, and will sell on very easy terms to responsible parties. There is no other property in Wheaton for sale at such prices, and adjoining property is now being offered at nearly three times my prices. Each lot has a 40 ft. building line, $5,000 restriction, and is one of the very few places around Chicago where you are absolutely protected in the future against any undesirable element. To those who are not familiar with Wheaton let me say that it is a completed and restricted community of artistic homes and fine improvements of all kinds, every one of which can be seen in the direct path of the city's greatest growth. It is reached by 178 trains daily on the Chicago and Northwestern and Chicago-Aurora Electric line, only 45 minutes from the loop and a monthly commutation fare of 14 cents.

In convenience, beauty, healthfulness, social life, and everything that makes a home location attractive this property presents a combination of city and country advantages that cannot be surpassed.

You could not better, more attractive, more convenient location for a real home, and by buying from the owner you could hardly find a more desirable investment.

Write today for full particulars. Address F J 162, Tribune.

FOR SALE—THIS SPLENDID HOME AT A bargain price. OWNER REALLY WANTS TO SELL. This well built home contains living room, dining room, kitchen, 4 light bedrooms, sew. rm., bath; all conveniences; hardwood floors and trim. The location is very choice. All improvements in and paid. This valuable home property is priced to sell quick. Cost $11,000 to $9,500. The town is a HIGH CLASS of western suburb. 45 min. train service to Loop; 70 trains daily; worth your time to investigate. Write or phone R. O. JOHNSON, 3932 N. Mozart-st. Juniper 2038.

FOR SALE—QUICK THINKERS—REAL bargain—5 r. modern brick bungalow, sl. new; 32 ft. lot; $6,500; $1,600 cash; 5 story modern brick, 50 ft. corner; $14,500; $2,000 cash.

6 r. modern frame, 50 ft. corner; $9,500; $2,000 cash.

6 r. modern frame, best part of Forest Park; $6,500. Have several good buys. Inquire about our new bungalows now under construction.

THEO. L. LOBSTEIN & CO., 7207 Roosevelt-rd.

DOWNERS GROVE SNAP.

7 room brick and frame home 4 yrs. old; exterior brick throughout; screened porches; garage; excellent location; priced for quick sale.

HENRY A. MILLER, Realtor.

Branch office, 165 S. Main-st., Downers Grove. Ph. Downers Grove 196-R.

FOR SALE—A REAL HOME IN HINSDALE. On 1 A. tract, 7 rms., 5 B. rms., sleeping porch; 40 ft. wooded sun porch; 30 ft. garage; screened breakfast porch, part fruit and shade trees; convenient to Golf club. Owner going to Eng. Offered at a bargain.

FOR SALE—BY OWNER, 5 RM. BUNG., choicest loc.; lg. liv. rm., 3 real fireplaces; conv. kitchen, library, rec. hall, lovely sunroom; 3 master bedrooms, 3 baths, maids' room on 3d, billiard room; garage for 3 cars; shrubs, perennials; 1 yr. old; immediate possession; terms; price $30,000. Address F J 150, Tribune.

FOR SALE—5 RM. AND BATH BRICK BUNgalow, basement, furnace heat, 2 big chicken coops, 100 chickens, 2 cows, 2 horses, 2 sets harness, 2 wagons, 150 baby chicks in good condition; bearing fruit trees, well, 250 gallon cistern, hot and cold running water; lot 100x200; 2 blks. to R. R. 5 minutes to Union station; clear title to property. $2,000 cash, the rest like rent. Michael Kuch, Western Springs, Ill.

FOR SALE—THE BEST LOCATION BETWEEN Hinsdale and Addison, on Lake Road (Hi-way); consisting of 5 beautiful acres, 10 rm. cottage, cement basement, furnace heat, 2 bath, hdwd. firs., garage, lrg. barn, cow, horse, garage, lrg. barn, carriage house, chicken coops, etc.; large fruit orchard, or bungalow lots. Will subdivide to suit purchaser. Inquire of owner, 1 S. Pfeiffer, 156 N. York-st., Elmhurst.

FOR SALE—GLEN ELLYN, 6¼ A. VACANT, 12 min. walk from stations; sidewalk all the way; ¼ blk. from paved road; sewer, water, gas, and electricity in front of property; soil is of the highest grade varieties; suitable for orchard and chicken farm; or available for immediate subdividing. Owner, Address F J 95, Tribune.

FOR SALE—NEW HOUSE, 7 RMS., SUN PARlor, sun porch, garage, large cor. lot; every thing modern; beaut. location; large shade trees; all street improvements and pd. for; imp. in good neighborhood; going to rent $15.00; will sell for $1,500. Owner, 67 N. Brainard-av. La Grange 2303-J.

FOR SALE—BEAUT. RIVER FOREST BUNG. Limestone front, 7 rms., casement walls, large bedrooms, 2 tile baths, hdwd. firs., side entrance, lovely din. rm., wonderful lot, trees, shrubs, arbor, grape arbor, 2 car gar., $17,000; easy terms. Owner must sell; Forest 2305.

WHEATON, ILL.

ATTENTION, GOLF FANS.

6 rm. hse., bordering on golf grounds; ¾ acre trees, shrubs, fruit, garden, chicken run; privilege to own like $6,800; terms. See today. Owner, 1 S. Wheaton, Ill.

$800 DOWN

buys dandy ½ acre place in W. Elmhurst improved with 5 rm. bungalow, new garage and decorated; chicken house, fruit trees, bushes; $4,750. Rand. 5757. Sunday 1 to 5. Phone Normal 1436.

$695 CASH—BERWYN.

To build for responsible party modern 5 rm. bungalow on my lot, in choice location, near Oak Park, with fireplace, buffet, bookcases, oak floors, garage, for $6,195; Address D 300, Tribune.

FOR SALE—2 AMUSEMENT POSSESSION Oct. 1, 6 room house, modern; old. 100 foot lot; paved street; all improvements; modern throughout; excellent condition, screened porch, small fruit, young fruit trees, $6,500. $2,000 cash terms. Owner, 1 S. Elmhurst 463-W.

FOR SALE—IN LA GRANGE, 7 RMS., GARDEN apt. of Cook county, 2 rooms, 6 and 7 room flats; bring your contractor for inspection; $1,500 and $2,000 to handle; or $1,500 and $12,000 to handle as an estate. Address owner, 515 N. 5th-av., La Grange, Ill. La Grange 3287.

FOR SALE—BEAUTIFUL 5 ACRE SUBURBAN home, 1 hour from Union station; 6 rooms, modern conveniences, baths, sleep. porch; chicken house, garage, greenhouse, fruit trees, orchard, gardens, lawn, shrubbery, fruit and flowers; a perfect home. Address A A 26, Tribune.

REAL ESTATE—SUBURBAN—WEST.

$750 CASH.

Fine 5 rm. bung. in dandy Maywood location, new, all large rooms, big lot; has sleeping porch; strictly up to date in every respect; close to trans., schools and churches. Cozy home for ONLY $6,500. Balance $65 per month, including interest.

5 RM. BUNGALOW, $7,800.

Beautiful 5 rm. bungalow, Kellastone construction, on lot 40x125; two large chambers, close to trans.; inspect this beautiful suburban home for only $1,000 CASH, balance like rent.

54x A-v., opp. A. & E. Sts. Mayw. 410-411.

BIGGS BROTHERS

ADVANCE INFORMATION.

One of Chicago's largest and most responsible realty firms will offer early this spring absolutely the choicest restricted suburban homesites ever offered the public. This piece is just what you have been waiting for—suburban homesites with transportation equal to the best think of 178 trains a day Loop. We offer choice wooded tracts in the heart of town as low as $495; easy payments. Write today for advance information. Address F 175, Tribune.

RIVERSIDE.

5 Real Honest Values

FOR YOUR CONSIDERATION OFFERED ON TERMS THAT WILL MEET YOUR APPROVAL.

6 room Concrete Bungalow; good location on fine lot.

4-5 rm. Stucco Bungalows with attractive breakfast nooks, sleeping porches, fireplaces.

R. C. POTTER & CO.,

RIVERSIDE RIVERSIDE 85.

Office next to Drug Store. Open every day and Sunday.

5 NEW HOMES

Such as these; 5 room up-to-the-minute Bungalow, large terraced lot, paved street; $6,600 on terms. Beautiful Dutch Colonial Home, big rm., fireplace, etc., pretty corner lot; a bargain at $10,500. Near 5 rm. Modern, very complete, $7,300. $1,500 cash. I will send you my $10,000 description of these 3 and 2 more attractive new homes in the high class town of Wheaton 45 minutes from the loop. Each home is worth the money. Possession May 1. Write or phone me your address now. H. CHASE, 36 S. State-st., Chicago. Randolph 3778.

LA GRANGE.

7 room Frame House, near schools and transportation, large, deep lot with chicken house and small fruit; house has good size living room that could be used as downstairs bedroom; 3 bedrooms upstairs and nice bath; screened front and rear porch; price $7,500; cash $2,000, balance easy terms.

Office 120 S. 5th-av. Phone La Grange 414.

The Carroll L. Bragg Org.

BEAUTIFUL GLEN ELLYN.

12 room, strictly modern; 3 front rooms open into one; billiard room, ballroom, front porch 8x40; cistern and artesian water; large garage, chicken house; lot 350 ft. wide, 330 ft. deep; will divide into large lots; beautiful shrubs and flowers; 2 car garage, all in good repair and for large family or money makes an ideal home; $20,000; cash $5,000; 6% on deferred. C. J. HEBERER & SISTOR, 111 W. WASHington-st. MAIN 2525.

IF YOU WANT TO MAKE MONEY,

I have a lot, 52x167 ft. in a beautiful suburb west of Chicago, where one of Chicago's largest realty firms is preparing for a large building this spring. The investment will improve the value of this lot considerably. You can get it for $495 on very easy terms. Address F J 150, Tribune.

BUY NOW,

In a strictly American neighborhood, for home or investment. Large lots 60x150 ft. and larger. Beautiful rolling country; improvements in and paid for; 60 trains daily; fare 30 minutes from the loop. Small payment down, balance easy terms. Also 10 acres very cheap; immediate possession. Address F J 210, Tribune.

BEAUTIFUL BUNGALOW.

Brick and stone, enclosed front and rear porches, a rich man's home, garage, chicken house, etc., cherry, apple, pear trees, etc. Abundance of shrubbery. Lot 110x125; 2½ blocks to rail, bus, local trains. Easy terms. Price $6,500 and up. Small payment down, balance easy terms. Also 10 acres very cheap; immediate possession. Address F J 210, Tribune.

BUNGALOW.

8 rm. brick house, wooded lot, on blvd., 2 blks. depot; fine lawn; new, decorated, mod.; real bargain; $4,250, $1,000 cash; immediate possession. Also a new 5 rm. Kell. bung.; good section; 7 rm. house; 3 bedrms. upstairs; very desirable; $6,200. $1,200 cash; 7 rm. new dutch colonial; fine loc., wooded lot, near depot; stores and bus. close by; for immed. sale at a sacrifice; price $5,200, $2,000 cash. 7 rm. fr. hse. on 50 ft. lot, choicest loc.; sun parlor, h. w. heat, garage; real substantial home for $9,000; $3,000 cash. 6 rm. fr. hse., 50 ft. lot, porches, all modern. $7,000, $1,000 cash.

GROSS & EDDY,

3138 Oak Park-av. No. of sta. Ph. Berwyn 559.

RIVERSIDE.

A PERFECT BUNGALOW.

Charming 6 room bungalow with billiard room; terraced on spacious grounds overlooking parkway; very distinctive, architectural; massive fireplace; H. W. heat, many innovations and labor saving devices render a owner's sacrifice; leaving state; can give early possession.

HENRY A. MILLER, Realtor.

Main office north of depot. Ph. Riverside 56. Open every day and evening, including Sunday.

ONE HUNDRED PER CENT

profit assured in a very short time to the party having the money and foresight to purchase the corners which we offer at the 26th-st. and S. Ridgeland-av. These pivotal corners have a potential value of $20,000, and we can offer the N. E. corner, 50x115, for $20,000 and the S. W. corner, 50x115, for $20,000; half cash and balance on mortgage. Investigate and bring deposit. Don't be late.

STRONG, FLANAGAN & CEJKA, 5709 West 22d-st., Cicero.

LA GRANGE.

EXCELL'NT VALUE, $10,500

7 room house in fine South Side location; large living room 22x14, splendid fireplace; finest grade oak trim and floors; beautiful bath throughout. Our recommendation will impress the value of this lot considerably. You can get it for $495 on very easy terms. Address F J 150, Tribune.

BUY NOW,

In a strictly American neighborhood, for home or investment. Large lots 60x150 ft. and larger. Beautiful rolling country; improvements in and paid for; 60 trains daily; fare 30 minutes from the loop. Small payment down, balance easy terms. Also 10 acres very cheap; immediate possession. Address F J 210, Tribune.

BEAUTIFUL BUNGALOW.

Brick and stone, enclosed front and rear porches, a rich man's home, garage, chicken house, etc., cherry, apple, pear trees, etc. Abundance of shrubbery. Lot 110x125; 2½ blocks to rail, bus, local trains. Easy terms. Price $6,500 and up. Small payment down, balance easy terms. Also 10 acres very cheap; immediate possession. Address F J 210, Tribune.

HINSDALE CORNER.

The only corner on N. Washington-st. for sale in Chicago's most beautiful suburb, 79x162 ft., nicely wooded. Owner will sell for less than value; below actual value and can arrange easy terms to responsible parties. Address F 319, Tribune.

OWN A HOME

Fine lot, 110x250 feet, for $600; six blocks from station; corner paved street; excellent for fruit, garden, chickens; terms; easy terms; money loaned for building.

EDWARD G. LEMON, Downers Grove.

MAYWOOD RESIDENCE,

$8,000.

Owner forced to sell nearly new 7 rm. stucco house; 4 bed rms.; lot 44x132; terms. F F 312, Tribune.

Come to Wheaton Today

and inspect the best new 7 rm. home, with big liv. rm., that you have ever seen for the money; excellent central location; 6 blks. to depots; lamed. pors.; only $7,800; terms. HARRELL & ALMQUIST, 110 W. Front-st. Wheaton, Ill. Ph. 805-830 W.

FOR SALE—$200 ACRE OF BEAUTIFULLY wooded land, with cottage, large barn, well, cistern, electricity and gas. Price $2,200 for cash. Wheaton-rd., near the Winfield-rd. Address Mrs. A. Gratton, 227 N. Central-av., Chicago, Ill., or R. Gratton, Central Trust Bank, La Salle and Monroe-sts., Chicago.

QUARTER OF AN ACRE.

Water, gas and electricity in and paid for. Only 2 blocks from station and car. 4 rm. bungalow, $4,250, $75 down, $5 per month. Will build or loan money to build. Address F J 171, Tribune.

FOR SALE—NEW MODERN 6 R. HOUSE, lot; open fireplace; oak finish, large like rent. Take Aurora-Elgin car. 7th-av. Aurora. Office just south of station. 1905 Main 0604.

WHEATON BARGAIN.

I have a beautiful 55 ft. corner on North Main; all improvements in, I will offer this at $1,200, which is about half actual value. Will arrange terms to responsible party. Address F J 157, Tribune.

FOR SALE—HINSDALE; LAST 4 LOTS ON south side of Highgate station; price $5,500 to $6,000. High and well wooded. A beautiful homesite. Half cash, or 100-$500 to 1000-$1,000 terms. Address owner, 1 S. Clark-st. Harrison 5424-W.

A DELIGHTFUL HOME.

Burlington suburb where values are rapidly advancing, offers several desirable bargains. Phone Brookfield 2239-W. Call 326 Blanchan av. [off Ogden-av.], Congress Pk. (near La Grange).

ON THE RIVER

At Elmhurst, delightful home, 5 rms., bath, sun parlor, hdwd. firs., hot water heat; over an acre beautifully wooded lot; live stream; 4 trees, shrubs, fruit; shade trees; easy terms. Bargain. Address C 70, Tribune.

FOR SALE—$2,000 CASH BUYS COZY 4 room frame bungalow; hardwood finish, gas, electricity, etc.; on ½ acre lot; 4 blocks from Madison-st. car; 35 min. to loop on "L" line; price $4,300. F. D. Box 254. 142 S. 24th-av., Bellwood. Ph. Bellwood 946R.

FOR SALE—BERWYN, 19 CICERO 30 FT. lot; best location; 54th and Scoville-av. Owner, 6441 W. 31st-st. Elgie for bungalow or consider cash offer for all. Address G E 2005, Tribune.

FOR SALE—40 ACRES ON 95TH-ST., AT California-av.; $35,000, easy terms. John E. Colnon & Co., 410 S. Clark-st. Harrison 2005.

FOR SALE—50 ACRES IN CITY LIMITS; ton-av.; $60,000. FREDERICK T. HOYT, 154 W. Randolph-st. Main 5113.

FOR SALE—BUY HIGHLAND PARK ACRES, st., after May 1st, sell for $350; or trade for 6 room house. Address F J 174, Tribune.

FOR SALE—54 ACRES AND ELMHURST; con. State-rd.; $350; or trade for 6 room house. Send offer to WINTHROP HARStenuind-pl., Brooklyn, N. Y. BROOKLYN 164

FOR SALE—200 ACRE SUBDIVISION, CITY; $75,000 yearly in sales; doubled; Address F J 160, Tribune.

FOR SALE—40 [OR 53] ACRES, N. E. cor. Harlem and 43d. Wilbur J. Andrews, 1111 Westminster Bldg.

REAL ESTATE—OTHER CITIES.

FOR SALE—

AUCTION SALE

147 ACRES, near Lake Villa. Will divide into small tracts, or sell in one parcel. THIS SALE WILL BE HELD ON THE PREMISES, WEDNESDAY, MAY 9, at 2 P. M. CHICAGO REAL ESTATE AUCTIONEERS. 68 W. WASHINGTON-st., 6TH FLOOR. CHICAGO REAL ESTATE AUCTIONEERS. AT OUR AUCTION SALES YOU BUY AT YOUR OWN PRICE.

70 ACRE BARGAIN

On N. W. Side, $1,400 per acre, including 2 mile business lots; sect. st. ¾ mile business lots; sect. st. 1 double corner section. 1 section and ¼ sect. like corner.

Within 45 miles State and Madison-sts. Buy for part cash, 100-yr. to 200-yr. terms on your investment within a year's increase of surrounding development taking place. Good purchase for profit or subdivision. Address B 153, Tribune.

FOR SALE—30 ACRES HIGHLY PRODUCTive, suitable for truck, gardening, or poultry farm; house and barn; near blvd. and 2 car line. On edge of city of Joliet; also ripe for subdivision. Excellent surroundings. Must sell to settle estate. HERBERT, WHITESTINE & WENTWORTH, 8 S. Bearden. Phone Sup. 4210.

FOR SALE—BEAUTIFUL HINSDALE corner, 3 blks. south of N. ELMHURST station; 2 lots, 100 ft. with fireplace; 3 baths; total of 12 rooms; sun room, and finest grade oak floors; 2 car garage; all in good repair and for large family or money makes an ideal home for $20,000; cash $5,000; 6% on deferred. C. J. HEBERER & SISTOR, 111 W. WASHington-st. MAIN 2525.

IF YOU WANT TO MAKE MONEY,

I have a lot, 52x167 ft. in a beautiful suburb west of Chicago, where one of Chicago's largest realty firms is preparing for a large building this spring. The investment will improve the value of this lot considerably. You can get it for $495 on very easy terms. Address F J 150, Tribune.

BUY NOW,

In a strictly American neighborhood, for home or investment. Large lots 60x150 ft. and larger. Beautiful rolling country; improvements in and paid for; 60 trains daily; fare 30 minutes from the loop. Small payment down, balance easy terms. Also 10 acres very cheap; immediate possession. Address F J 210, Tribune.

BEAUTIFUL BUNGALOW.

Brick and stone, enclosed front and rear porches, a rich man's home, garage, chicken house, etc., cherry, apple, pear trees, etc. Abundance of shrubbery. Lot 110x125; 2½ blocks to rail, bus, local trains. Easy terms. Price $6,500 and up. Small payment down, balance easy terms. Also 10 acres very cheap; immediate possession. Address F J 210, Tribune.

HINSDALE CORNER.

The only corner on N. Washington-st. for sale in Chicago's most beautiful suburb, 79x162 ft., nicely wooded. Owner will sell for less than value; below actual value and can arrange easy terms to responsible parties. Address F 319, Tribune.

OWN A HOME

Fine lot, 110x250 feet, for $600; six blocks from station; corner paved street; excellent for fruit, garden, chickens; terms; easy terms; money loaned for building.

EDWARD G. LEMON, Downers Grove.

MAYWOOD RESIDENCE,

$8,000.

Owner forced to sell nearly new 7 rm. stucco house; 4 bed rms.; lot 44x132; terms. F F 312, Tribune.

Come to Wheaton Today

and inspect the best new 7 rm. home, with big liv. rm., that you have ever seen for the money; excellent central location; 6 blks. to depots; lamed. pors.; only $7,800; terms. HARRELL & ALMQUIST, 110 W. Front-st. Wheaton, Ill. Ph. 805-830 W.

FOR SALE—$200 ACRE OF BEAUTIFULLY wooded land, with cottage, large barn, well, cistern, electricity and gas. Price $2,200 for cash. Wheaton-rd., near the Winfield-rd. Address Mrs. A. Gratton, 227 N. Central-av., Chicago, Ill., or R. Gratton, Central Trust Bank, La Salle and Monroe-sts., Chicago.

QUARTER OF AN ACRE.

Water, gas and electricity in and paid for. Only 2 blocks from station and car. 4 rm. bungalow, $4,250, $75 down, $5 per month. Will build or loan money to build. Address F J 171, Tribune.

FOR SALE—NEW MODERN 6 R. HOUSE, lot; open fireplace; oak finish, large like rent. Take Aurora-Elgin car. 7th-av. Aurora. Office just south of station. 1905 Main 0604.

WHEATON BARGAIN.

I have a beautiful 55 ft. corner on North Main; all improvements in, I will offer this at $1,200, which is about half actual value. Will arrange terms to responsible party. Address F J 157, Tribune.

FOR SALE—HINSDALE; LAST 4 LOTS ON south side of Highgate station; price $5,500 to $6,000. High and well wooded. A beautiful homesite. Half cash, or 100-$500 to 1000-$1,000 terms. Address owner, 1 S. Clark-st. Harrison 5424-W.

A DELIGHTFUL HOME.

Burlington suburb where values are rapidly advancing, offers several desirable bargains. Phone Brookfield 2239-W. Call 326 Blanchan av. [off Ogden-av.], Congress Pk. (near La Grange).

ON THE RIVER

At Elmhurst, delightful home, 5 rms., bath, sun parlor, hdwd. firs., hot water heat; over an acre beautifully wooded lot; live stream; 4 trees, shrubs, fruit; shade trees; easy terms. Bargain. Address C 70, Tribune.

FOR SALE—$2,000 CASH BUYS COZY 4 room frame bungalow; hardwood finish, gas, electricity, etc.; on ½ acre lot; 4 blocks from Madison-st. car; 35 min. to loop on "L" line; price $4,300. F. D. Box 254. 142 S. 24th-av., Bellwood. Ph. Bellwood 946R.

FOR SALE—BERWYN, 19 CICERO 30 FT. lot; best location; 54th and Scoville-av. Owner, 6441 W. 31st-st. Elgie for bungalow or consider cash offer for all. Address G E 2005, Tribune.

FOR SALE—40 ACRES ON 95TH-ST., AT California-av.; $35,000, easy terms. John E. Colnon & Co., 410 S. Clark-st. Harrison 2005.

FOR SALE—50 ACRES IN CITY LIMITS; ton-av.; $60,000. FREDERICK T. HOYT, 154 W. Randolph-st. Main 5113.

FOR SALE—BUY HIGHLAND PARK ACRES, st., after May 1st, sell for $350; or trade for 6 room house. Address F J 174, Tribune.

FOR SALE—54 ACRES AND ELMHURST; con. State-rd.; $350; or trade for 6 room house. Send offer to WINTHROP HARStenuind-pl., Brooklyn, N. Y. BROOKLYN 164

FOR SALE—200 ACRE SUBDIVISION, CITY; $75,000 yearly in sales; doubled; Address F J 160, Tribune.

FOR SALE—40 [OR 53] ACRES, N. E. cor. Harlem and 43d. Wilbur J. Andrews, 1111 Westminster Bldg.

REAL ESTATE—OTHER CITIES.

FOR SALE—

AUCTION SALE

320 Lots in Waukegan, 40 business lots. All improvements in. In best residential and business district of Waukegan. Street cars running through property. 6 blocks from the Public Service plant, in which one million dollars are invested in these two plants.

Waukegan offers better prospects for investment than either Highland Park or Evanston. SALE WILL BE HELD ON THE PREMISES, SATURDAY, MAY 12, at 2 P. M. CHICAGO REAL ESTATE AUCTIONEERS. 68 W. WASHINGTON-ST. BANK FLOOR. AT OUR AUCTION SALES YOU BUY AT YOUR OWN PRICE.

FOR SALE—2,000 SEAT 18-FREE DOWN-town theater lease in nearby city of 100,000 bir returns; will sell cheap and take part in trade. Phone Rand 2564 evenings.

FOR SALE—GENEVA, ILL., SACRIFICE; new 9 room house and three lots, sewer, lights, gas; quick sale, $4,900. CARLISLE, Geneva, Ill.

FOR SALE—PRETTY, MODERN HOME IN Knox. Ind.; trees, flowers, shrubs, choice large corner; 70 ml. Chgo. Address A A 11, Tribune.

REAL ESTATE—SUBURBAN—WEST.

BERWYN HOME.

8 large rooms and den, large grounds, 60x125 ft.; garage; excellent home for small family; priced for quick sale, $6,800; only $1,500 cash required.

Homesite, 40x125 ft.; spap for quick action. Phone Berwyn 625.

RIVERSIDE

RESIDENTIAL VACANT.

Beautifully located, not less than 50 ft. frontage; prices range from $20 to $60 per ft.; terms; values are increasing very rapidly so buy now and clean up.

Office north of depot. Phone Riverside 404.

The Carroll L. Bragg Org.

BERWYN.

8 rm. brick house, wooded lot, on blvd., 2 blks depot; fine lawn; new, decorated, mod.; real bargain; $4,250, $1,000 cash; immediate possession. Also a new 5 rm. Kell. bung.; good section; 7 rm. house; 3 bedrms. upstairs; very desirable; $6,200. $1,200 cash; 7 rm. new dutch colonial; fine loc., wooded lot, near depot; stores and bus. close by; for immed. sale at a sacrifice; price $5,200, $2,000 cash. 7 rm. fr. hse. on 50 ft. lot, choicest loc.; sun parlor, h. w. heat, garage; real substantial home for $9,000; $3,000 cash. 6 rm. fr. hse., 50 ft. lot, porches, all modern. $7,000, $1,000 cash.

GROSS & EDDY,

3138 Oak Park-av. No. of sta. Ph. Berwyn 559.

RIVERSIDE.

A PERFECT BUNGALOW.

Charming 6 room bungalow with billiard room; terraced on spacious grounds overlooking parkway; very distinctive, architectural; massive fireplace; H. W. heat, many innovations and labor saving devices render a owner's sacrifice; leaving state; can give early possession.

HENRY A. MILLER, Realtor.

Main office north of depot. Ph. Riverside 56. Open every day and evening, including Sunday.

ONE HUNDRED

REAL ESTATE—FARM LANDS.

California.

FOR SALE—CALIFORNIA STATE LANDS. The state land board of California has for sale 87 irrigated farms at Ballico, near Merced in San Joaquin Valley on main line Santa Fe Railway. The state makes it possible for you to own one of these farms, only requiring 5 per cent of purchase price, remainder in semi-annual installments extending over 35½ years with 5 per cent interest annually. Here is an opportunity to become a home owner on terms as favorable as renting. It will be a long time before any more land will be available under such generous provisions. Money advanced on improvements and dairy stock. Those already located very enthusiastic. You can farm all year in California. All deciduous fruits and alfalfa grown. Alfalfa a paying crop. Ideal conditions for stock and poultry. Many persons long some day to make their home in California, with its wintertime climate, plenty of sunshine, seashore and mountains for fertile valleys, paved highways, very efficient marketing, excellent schools. State board's pamphlet, also Santa Fe folder describing San Joaquin Valley mailed free on request. Ask nearest general Colonization Agent, Santa Fe, 901 Railway Exchange, Chicago.

FOR SALE—4½ ACRE IMPROVED RANCH east of Los Angeles and in city limits of Pomona; has modern bungalow, garage, barn and chicken house; over 150 fruit and English walnut trees; would exchange for north side 2 or 3 flat building. Address O 565, Tribune.

FOR SALE — CALIFORNIA FARMS AND homes; large or small. Write JOHN C. BEWLEY & CO., Lodi, "The Grape City," Cal.

Canada.

FOR SALE—CANADIAN PACIFIC RAILWAY LANDS.

We offer you an opportunity to buy irrigated lands in Sunny Southern Alberta and become independent. Excellent crops. Specially adapted for live stock raising, dairying, failing supply of water assured by Canadian government. Terms: Cash, $2,000 loan to approved settlers for farm improvements. Average price $50 an acre; 20 years to pay. Farms sold under settlement duties, requiring occupation and reasonable improvements. 10% down, next principal payment end of 4th year; deferred first 3 years 2% per annum, balance at 6% and 10 equal annual payments. M. E. THORNTON, Supt. of Colonization, Canadian Pacific Railway, 134 Ninth-av. E., Calgary, Alberta.

YOU CAN OWN A FARM.

In western Canada you can buy low priced farm lands so rich and fertile that one crop has been known to pay for it in full. Easy terms; small cash payments. Social and living conditions the same as those you have now enjoy. Same language and climate. Send for free booklet telling about the choice lands for grain growing and mixed farming along the lines of the Canadian National Railways, with low rates and personally conducted excursions. Write today. DEWITT FOSTER, Supt., Industrial and Resources Dept., Canadian National Railways, Dept. 213, Marquette Bldg., Chicago.

FOR SALE—OR EXCHANGE — ½ SECTION best grain land S. E. Saskatchewan, 3 miles town on main line Winnipeg-Regina. Not improved. Finest location and good prices by tenant. Finest location and good proposition for one desiring to work land or for investment. Will exchange for clear property for good going business or other property. Address J W 2, Tribune.

Colorado.

FOR SALE—320 ACRE HOMESTEAD LAND in Yuma County, Colo., $8 acre. H. BLOOM, 5722 Throp-st., Chicago.

Florida.

FOR SALE—NORTHWESTERN FLORIDA 2 sections, 1,760 acres. VERY FINEST SATSUMA ORANGE LAND, CHOICE SPOT, FACING 3 MILES ALONG THE OLD SCALP-TON TRAIL AND MAIN LINE OF THE A. B. & A. RAILROAD.

Wonderful opportunity for big development and not an acre of waste land; air drained and sure frost free; 3 miles from Choctawatchee Bay, and highest point in the whole County, the home of blueberries, Satsuma oranges, tung oil trees, peaches, grapes and pecans. Write for prices and terms. Great bargain.

McCALL INVESTMENT CO.,
De Funiak Springs, Fla.

FOR SALE—I INVITE YOU TO go with me to Walton Co., Florida, Monday noon, April 30. Come, enjoy the salty air and get better. Come and look at the fine farms which will grow anything you want to plant. Call for map and facts. Telegraph you are going. WM. H. BROWN, 2 N. La Salle-st.

FOR SALE—200 ACRES CUTOVER PINE land near Punta Gorda at $10 per acre, flowing art. well on property. 5 acres near Lake Orin at $40 per acre. 5 acres and 2 acres near Boyanton and 2 lots in North Deardfield, $600; terms to suit. Title to fine map. Address Geo. Gardner, 1 Lafayette-pl., TOMPKINS, 1129 Miller-av., Oak Park, Ill.

Georgia.

FOR SALE—CHOICE PECAN GROVE ON improved highway 5 miles from Albany, Georgia; consists of 140 acres, planted to 10 year old trees in bearing; trees considered finest of their age in district; approx. 350 trees to the acre. Price of $250 per acre; similar trees adjoining if desired. Full equipment, buildings, mules, improvements. Trees from lien. Accept one-fourth in part payment. Address G E 226, Tribune.

FOR SALE—6,000 ACRES IN BAKER COUNty, Ga., 12 miles from Atlanta; heavy timber and some cleared; has 7 miles river front; 1 mile railroad front; most attractive terms for small tracts at $30 per acre on long term payment, or will consider reasonable offer for entire tract, cash or terms.

HOBBS & GRUBB, 454 E. 47th-st.

Illinois.

5 AC. CHICKEN FARM.

7 mi. from Elgin on Aurora elec. line and concrete rd. all the way to Chgo.; 7-rm. house, concrete basmt., elec., gas; chicken houses; garage; good garden soil; apple trees; ON FOX RIVER BANK; BOATING, FISHING. $8,000; $1,000 cash. Will exchange for income property. J. Hammel, 140 S. Dearborn-st. Rand. 5757.

SMALL CHICKEN FARM. 100x380.

Only 3 blocks from station, 40 min. ride to loop; convenient to schools and stores; high land, rich soil; fruit trees; gas, electricity, cinder street paid for. Price $1,600; terms, cash, $10 per mo. Address G 360, Tribune.

FOR SALE — 80 ACRES, CLOSE TO THE Higgins cement road, all under cultivation; 7-room dwelling, modern; 3 barns, poultry house, horses, farm machinery, 10 acres on Lake-st. cement road near Elgin, well improved. Possession at once. Price $12,000.

JAMES DORSEY, Owner, 34 Nolting Block, Elgin, Ill.

FOR SALE OR EXCHANGE — IMPROVED farms ranging in price from $65 to $305 per acre. Will consider other desirable property as part payment, balance terms. Submit your deals, giving full information for our consideration. Sterling Land Co. Peoples Bank Bldg., Streator, Ill.

FOR SALE—OWNER MUST SELL BEAUTIful 5 acres, 5 rm. house, bath, furnace, gas, elec.; 3 car garage, poultry hse., 42 bearing fruit trees; paved drive borders running brook; 2 blks. to car. Price $4,500. A. F. Ry.: $12,000; $2,000 down, bal. reas. Address G E 271, Tribune.

FOR SALE—FRUIT FARM, 8½ ACRES, new modern buildings, equipment; 500 layers; 2,500 chicks; in village of Thompsonville; electric lights; 2 mi. road to Chicago; 55 miles. Tel. 22 R. KING, Auburn, Ill.

FOR SALE—60 ACRES, NO BLDGS., NEAR city of Rockford; nice knoll among trees; best road in county; 1 mile to auto or steel road at rr. here; yours for $6,200; finest truck land, tile drained; one hour by auto or train from Chicago. F. D. LINDLEY, Downers Grove, Ill.

.14 ACRE FAMILY FARM.

1 have 14 acres near C. B. & Q., 30 mins. from loop; fine soil, well improved. $7,750. Terms. Phone Oak Park 4006.

FOR SALE OR EXCHANGE — MODERN 9-room house, 2 baths, hot water heat, well stocked and equipped poultry farm; 2,000 layers; 5,000 incubators; 3 acres; 30 miles from Loop; 2 hr. R. R. ride. JOHN Wheaton, Ill. Phone Wheaton 50.

FOR SALE—240 ACRE FARM AND COUNtry estate, fronting on picturesque Fox River 1 hour 10 miles Chicago; 3 sets bldgs.; might divide. E. C. Morton, Executive Office, 77 W. Washington-st. Dearborn 0084.

FOR SALE — AC. FARM, 8 ROOM house, large barn, chicken house, 73 fruit trees, grapes, alfalfa, all machinery; will sacrifice. Call at 2417 W. Polk-st., 1st apt.

FOR SALE—CHOICE 320 A. FARM, CASH or terms. Lake; 2 sets bldgs.; overlooks new cut course; snap at $275 per a.; terms. Address G B 200, Tribune.

FOR SALE—2 ACRE CHICKEN FARM NEAR Deerfield; 6 rm. house; furnace heat; sewer, gas, elec.; garage; large chicken house; water system. Address G E 213, Tribune.

FOR SALE—JOINT TOWN: RICH soil; 7 r. house, hot water ht., fine; oak trees on lawn; price $15,000. L. S. HUGHES, Crystal Lake, Ill.

FOR SALE—COUNTRY HOME, 3 A., 25 fruit trees, garden, lawn, shrubs, 7-r. house, water, gas, heat, elect., garage; fine soil; must move; $4,500, $1,500 cash, will need money. H. B. DAY, 5443 Ravenswood-av.

FOR SALE—SMALL CHICKEN FARM, fruit and shade trees, good building, stock; convenient to stations; terms. Address G 320, Tribune.

FOR SALE—2 A. POULTRY FARM, GOOD 6-rm. bungalow, electric lights, gas, city water, barn, other bldgs.; 7 miles town; $1,750; $500 cash, $20 month. EVANS-TINNEY Co., Fremont, Mich.

FOR SALE—REAL MONEY MAKING 40 acre fruit farm; good bldgs.; lowest price in years; $3,500; wealthy owner retiring. For details address A. J. Tribune.

FOR SALE—CHOICE, WELL LOCATED fruit ranches; well improved; good income; 5 acres and up; $250 per acre and up. Write for particulars. LOUIS S. SCHULZ, St. Joseph, Mich.

FOR SALE OR EXCHANGE — 80 ACRES; good soil, bldgs.; orchards; all cleared and tillable. Write owner for trade for property in Chicago. Carl Van Buren 0688.

FOR SALE—5 ACRES ALL FOR $90, NEAR beautiful lake; good high ground; close to city; ideal for fishing, hunting, boating, bathing; terms. Address D 71, Tribune.

FOR SALE—40 ACRES AND 20 ACRES beautiful lands at $150 per acre, with all conveniences; only $12.50 an acre. Address E 331, Tribune.

FOR SALE—10 A. FRUIT FARM ON MAIN road; nearly place. Write MRS. HILL, Box 165, Lawton, Mich.

FOR SALE—OR EXCHANGE FOR CHICAGO or suburban property, fine 50 A. Mich. fruit farm. Address R. L. 12, Tribune.

FOR SALE—5½ A., 1 MI. FROM TOWN, 7 r. house, gr. lib., cistern, small, wind mill; fruits; Mrs. Ward, R. 5, Sec. Haven Mich.

FOR SALE—BIG BARGAINS IN MICHIGAN farms. Free list. Albert Shirley, Kalamazoo, Mich.

FOR SALE—50 GOOD FARMS; GET FREE list. DE COUDRES, Bloomingdale, Mich.

FOR SALE—40 A. FARM ONLY $1,800. IN-quire HENRY VELIT FARM, Evansville, Ind.

REAL ESTATE—FARM LANDS.

Indiana.

BUY REAL LAND.

The safest investment in America is to own land.

I have for sale 250 acres of rich, level land 5½ miles east of the Vanderburgh County courthouse, Evansville, a city of 85,000, is bursting the traces growing and is the best city in the state. More natural resources than you will find anywhere. A great river at its door, being dammed for a permanent navigable stream from Pittsburgh to Cairo at all times. Big railroad systems and trunk line lines. A nationally known race course.

This wonderful farm is only ten minutes by auto from this fine city. Rock roads surround it. Loading station, both railroad and interurban, within one-fourth of a mile. Land sells as good as this near any other city of Evansville's class—sells for $400 to $600 per acre. City rapidly growing towards this. Is ditched and tiled.

Ask any banker in Evansville to name the value of any land in Section 19, where this land lies.

Buy it now at $225 per acre. It will yield you 4% net and should sell for $500 per acre in five years.

No finer place to live in this country.

ADDRESS
P. E. TICHENOR,
414 Mercantile Bank Bldg., Evansville, Ind.

FOR SALE—14 ACRES IN BRISTOL; 450 bearing fruit trees, 50 Japanese walnut, 1 acre timber; 7-room bungalow; electric light; barn, poultry house. If interested write for photos.

50 acres, 3 mile to Bristol, N. Y. C. depot. Prairie land; 3 acres timber; good 7 room house; furnace, electric lights, water; barn, silo, outbuildings, stock and machinery can be reasonable. Possession at once. M. E. MILLER, Bristol, Ind.

FOR SALE—5½ ACRES, RIGHT IN TOWN, 6 r. cottage, large barn, tool shed, crib, chicken house, grand garden, 150 fruit trees, 5 a. for grain; ideal for chickens; near river; all in good repair; best drinking water; $1,800. R. B. SS. Knox, Ind.

FOR SALE—GOOD 20 A. FRUIT FARM, 4 hrs. drive; 100 bearing trees; berries; vineyard. Only $2,000; terms. So. Sh. 6765.

Louisiana.

FOR SALE—A FINE TRACT OF LAND OF about 9,000 acres, in Ascension Parish, La., fronting the Mississippi river, 61 miles above New Orleans, traversed by the Y. & M. V. R. R. having a good gravel road from Baton Rouge to New Orleans along its entire front-age of four miles; this road is a part of the Jefferson Highway from New Orleans to Winnipeg, Canada. Baton Rouge is the capital of La. with a population of 40,000. The Standard Oil Company has its second largest Oil Refinery there. Most of the land is at present under cultivation, and all has been under cultivation for the past two years. This property could be subdivided into small farms. The drainage is excellent, the property has its own draining canal and no pumping is necessary. Will sell at a reasonable price. Apply for further information to J. A. Morvant, Baton Rouge, La., or Address A. A. Tribune.

Michigan.

FOR SALE—273 ACRES FINE LOAM SOIL, with clay and gravel subsoil, not a foot of waste land; 150 acres under cultivation; 100 acres under cultivation; balance in pasture and some timber; spring and flowing well; near transportation; 2 sets buildings; house 7 rooms, large barns, cornerib, tool house, granary and silo. Property clear; 1-3 cash, balance on easy terms. This farm has been owned and worked by the present owner for many years and will bear the closest inspection.

CHARLES HULL EWING & COMPANY, 5 N. La Salle-st. Main 1549

FOR SALE—BARGAIN. WILL SACRIFICE my beautiful 40 acre combination fruit, chicken and truck farm; 5 miles Kalamazoo; 3 miles Lake Mich. fgr.; located in Allegan Co., n. of South Haven; 15 ac. bordering Lake Mich.; 4-room house, all fruit bearing; 2-room bungalows, large garage, large shade and fruit trees; ideal location on W. Mich. Shore rd.; 250 fruit trees; 2 wells; 2 sets bldgs.; 2 gravel grapes and berries; good 7 rm. house, large barn, chicken hse., etc.; all farm impl. and tools; crops. Price $12,500 for all. Address G E 173, Tribune.

FOR SALE—FINE TRACT OF HARDWOOD cutover lands on C. M. & St. P. Ry.; will stand $20 to $30 per acre.

6,200 acres in clover land of Upper Michigan; will sell at $5 per acre, 10% cash, 10% per year at 6% interest on deferred payments. Release clause where sales are made, or will contract with colonization company to sell on $9.50 basis. Write today. G. H. WALKER, owner, Sanborn Building, Eagle River, Wis.

FOR SALE—PROMOTIONAL OPPORTUnity; have 1,300 acres wild land, embracing shrewd plan; will sell cheap for cash or will buy for water power and gravity irrigation of large portion of land suitable for berries and truck; will sell on small cash payment, terms, or willing to join right party in development of property. FREMONT CANNING COMPANY, Fremont, Mich.

FOR SALE—A FINE 40 ACRE FARM IN Michigan grape belt; beautiful location near lake; price 7 room house with bathroom; big grain barn, toolhouse, chicken house, windmill and water tank; 12 acres grapes, apple, cherry and plum trees; 4 acres alfalfa; mortgage $2,100. Price $8,000. For other information see owner, JOHN POODER, 1724 N. Albany-av., Chicago.

TEN ACRE FARM.

Near Tinley Park station on Rock Island & P. 50 minutes from loop; good suburban service; $2,250, $350 down, $20 per month. Can live on this land while paying for it. Can have possession now. Address F J 152, Tribune.

FOR SALE—CHOICE 40 ACRE FRUIT farm; 12 acres grapes; fine condition; 100 apple, cherry and plum trees; 6-room house, good 7 room house, barn, other bldgs; horses, cows, chickens; fertile soil; highly cultivated; on good road near college town of Orobock. Paw Paw Mich., or 115 S. Dearborn, Room 800.

FOR SALE—7 RM. HOUSE, 1¼ MI. FROM PAW Paw, Mich.; modern 7 r. bungalow; barn 32x50; 22 a. in grapes, 3 a. apples and cherries; good land; price $12,500; will sell set of tools and stock; $3,000 cash. Also have other farm bargains. DECKER & DECKER, 30 W. Monroe-st., or 127 N. Dearborn Rm. 308. State 7310.

FOR SALE—ATTRACTIVE 20 ACRE FARM near South Haven, Mich.; 5 room house, shed, barn; new windmill and tank; peach, apple, peach, plum and cherry trees; level soil; fine place for chickens; only $2,500. $500 cash, balance $20 monthly. Address A A 1, Tribune.

SACRIFICE!!!

For cash and you own it. Good land—full of woods. About 57 miles north of Grand Rapids, Mich. My abstract is recorded and I will give warranty deed for $50 cash. 10 acres for $100, cash.

Robert DeVide, 1970 Civbourn-av., Chicago.

FOR SALE—QUICK, 40 ACRES ON MAIN road; 7 miles to Lake Mich.; 5 miles to town; less than a mile from two lakes which have a large summer resort business. It has fairly good buildings and orchard. Inquire of owner, JOHN ATKINSON & SON, Cassopolis, Mich.

FOR SALE—FRUIT FARM, LOCATED ON Pine Lake, Charlevoix County; 60 acres, orchard 10 years old, consisting of 1,000 sour cherries, 400 sweet cherries, 600 apples; complete set of modern buildings; cash terms. G. F. Kimball, owner, East Jordan, Mich.

FOR SALE—25 A. FARM ¼ MILE FROM 2 pretty lakes; 6 room house, barn, poultry house, 2 acres orchard, potatoes, 5 a. oats, 2 horses, cow, 30 hens, farm tools; price $3,000, terms; immediate possession. JOHN McKinney, Bangor, Mich.

GRAPE FARM BARGAIN.

Unwise speculation force me to sell at once 80 acre farm; 40 acres fruit; fruit with 40 acres Al concord grapes, stock and tools. Address J W 36, Tribune.

FOR SALE—MICHIGAN 114 ACRES CHOICE fruit farm, 2 miles county seat; improved with 7 r. house, large barn and silo; 8 acres grapes, also apple and cherry orchard; owner must sell; $6,000 today. $1,000 will handle. Address G E 172, Tribune.

FOR SALE—$1,200 BUYS 35 ACRES, ABOUT level poultry and fruit farm; good 6 room house, small barn; 1¼ miles from town; 2 miles railroad town called West Olive, Mich. For further particulars write or call on C. DE JEITER, Holland, Mich.

FOR SALE—40 A. CAN OFFER 10 SMALL fruit farms nr. Benton Harbor and St. Joe that are rare bargains. Call or write.

Ryan, Ryan & Ryan Realty Co.
1646 Howard-st. Sheldrake 5151.

FOR SALE—56 A. BEAUTIFUL FOREST, fruit, chestnut, grain fields, Niles, Mich. River, trout stream, 10 lakes near; fishing; strong built bungalow; large porches, barn, outbuildings; location. Inquire Rogers Pk. 0205; owner, Sanborn Building, Eagle River, Wis.

FOR SALE—$500 BUYS 120 ACRE FARM near Holland, Mich.; 4 room house; almost new; large barn, etc.; heavy loam soil; some timber. Cooperamith, West Olive, Mich. R. F. D. 1.

FOR SALE—10 A. IN MICHIGAN FRUIT belt; good rm. house, barn, and other buildings; small implements, fruit; 75 mi. from Chicago; easy terms; other farms and homes. Write for list. C. AKIN, Sawyer, Mich.

FOR SALE — 20 ACRE FARM AT ONCE at Grand Haven, Mich.; well improved, plenty of fruit, stock, and tools; $2,800; must be sold. CHAS. BARBER, 104 E. 25th-st. N.

FOR SALE—80 A. 60 CLRD., 8 RM. HOUSE, barn, other bldgs., 7 miles town; $1,750; $500 cash, $20 month. EVANS-TINNEY Co., Fremont, Mich.

FOR SALE—REAL MONEY MAKING 40 acre fruit farm; good bldgs.; lowest price in years; $3,500; wealthy owner retiring. For details address A. J. Tribune.

FOR SALE—CHOICE, WELL LOCATED fruit ranches; well improved; good income; 5 acres and up; $250 per acre and up. Write for particulars. LOUIS S. SCHULZ, St. Joseph, Mich.

FOR SALE OR EXCHANGE — 80 ACRES; good soil, bldgs.; orchards; all cleared and tillable. Write owner for trade for property in Chicago. Carl Van Buren 0688.

FOR SALE—5 ACRES ALL FOR $90, NEAR beautiful lake; good high ground; close to city; ideal for fishing, hunting, boating, bathing; terms. Address D 71, Tribune.

FOR SALE—40 ACRES AND 20 ACRES beautiful lands at $150 per acre, with all conveniences; only $12.50 an acre. Address E 331, Tribune.

FOR SALE—10 A. FRUIT FARM ON MAIN road; nearly place. Write MRS. HILL, Box 165, Lawton, Mich.

FOR SALE—OR EXCHANGE FOR CHICAGO or suburban property, fine 50 A. Mich. fruit farm. Address R. L. 12, Tribune.

FOR SALE—5½ A., 1 MI. FROM TOWN, 7 r. house, gr. lib., cistern, small, wind mill; fruits; Mrs. Ward, R. 5, Sec. Haven Mich.

FOR SALE—BIG BARGAINS IN MICHIGAN farms. Free list. Albert Shirley, Kalamazoo, Mich.

FOR SALE—50 GOOD FARMS; GET FREE list. DE COUDRES, Bloomingdale, Mich.

FOR SALE—40 A. FARM ONLY $1,800. INquire HENRY VELIT FARM, Evansville, Ind.

REAL ESTATE—FARM LANDS.

Michigan.

FOR SALE—NEAR PAW PAW 5 ACRE tracts, 1½ miles Lawton, 2½ miles Paw Paw, in the heart of the grape belt, with 2½ acres of grapes now being set; also 10 cherries, 10 apples and some sets of plums. WITH-OUT BUILDINGS price $850. OR with 20x20 foundation and chimney built, $1,000. OR with 20x20 foundation and chimney built, well, water; price $1,200. Will take $400 down, $400 in all for the first year, balance to suit purchaser. Can add 5 acres more land and sell for $1,050 on same terms.

10 ACRES, 2 miles from Decatur, 8 miles from Paw Paw; good 5 room house, barn and chicken house; all good 25 bearing apple trees; 3 acres Concord grapes now being set; also 1 cow, 50 chickens, some small tools; an attractive, homelike place; price $2,350, terms $350 or less down.

20 ACRES, ACROSS ROAD FROM ABOVE, good 5 room house, barn, silo. NOT NO FRUIT; all level fruit land; price $2,500 cash, or will set out 3 to 5 acres grapes at cost and add to price; terms $500 or less down.

ON GRAPE CROP PAYMENT, 40 acres, 2 miles Gobles, 8 miles Paw Paw, good 6 room house, large basement barn, dandy 5 acre vineyard, which is a heavy producer; good pasture with never failing water; balance of land good for fruit or other crops; price $4,500, terms $2,000 down, balance ⅓ of the grape crop till paid, same terms as to sizes of GRAPE FARMS; prices right, and reasonable terms of payment arranged.

LONGWELL BLOCK, PAW PAW, MICH.

FOR SALE—80 M. CHGO., MICH. FRUIT farm, 50 a., new 8 r. bungalow, 4 a. timber, 200 fruit trees, 2 a. grapes, 3 a. berries, fine lawn and shade, overlooking river valley; new house, barn, and outbdgs.; only $5,000; easy terms.

9 a., all set to fruit; blk. soil; new 7 r. bungalow, barn, poultry house, outbdgs.; ¼ mi. high schl., town ½ m. W. M. Pike; $4,000; terms.

Vacant fruit land, $75 a.; terms.

Fruit farms with L. Mich. water front.

Resort property for sale and rent from $200 up. Send for my list and state what you want. E. M. RICE, Sawyer, Mich.

FOR SALE—60 ACRES IN S. W. MICH. 1 mi. from Chgo. road, from Chgo.; 2¼ mi. from town; ¾ mi. from sta.; only 45 mi. from Chgo.; 50 acres; good roads and schools; near county seat. Write today. J. W. HERRIOTT, 40 N. Dearborn-st., Chicago, Ill.

Missouri.

FOR SALE—PRODUCTIVE MISSOURI LAND close to good town; 10 acres for $90; $5 cash, $5 monthly; 16 fruit trees, 30 grapes, 100 strawberries; fine fruit, truck, vegetables, poultry, hogs, etc. Healthful, pure water. Fine hunting and fishing. Perfect title. Write today. Ballenger Realty Co., Kansas City, Mo.

FOR SALE — 80 ACRES; $PLENDID IMprovements; entirely cultivated; plenty of water; good road; 7 miles from Wellsville, Montgomery co., Mo.; 60 miles from St. Louis; other farm bargains. J. Concannon, Wainwright Bldg., St. Louis, Mo.

FOR SALE — MISSOURI $5 DOWN, $5 monthly buys 40 acres truck and poultry land near town Southern Mo.; price $200. Send for bargain list. Box 22, Kirkwood, Mo.

New Jersey.

SOUTH JERSEY FARMS.
STOCK, CROPS, TOOLS,
IMPLEMENTS.

Included in quick sale. Hundreds of bargains; fully described catalog; photos; map of state; traveling instructions. Copy free. World's best market. Ideal climate. VINELAND FARM AGENCY, 549LS Landis-av., Vineland, N. J.

Oregon.

FOR SALE—HAVE 6 ACRES OF PEAR ORchard and 6 rm. house, Rogue River Valley, nr. Grant's Pass, Oregon; trees 11 yrs. old and bearing; near Pacific Highway; worth $10,000. Will take $7,000 cash or $5,000 cash and lot in Oak Park or other suburbs. Address P S 180, Tribune.

FOR SALE—30 A. NR. PORTLAND, ORE., 7 r. hse., barn, poultry hses., orchard; snap, $8,900, terms, or trade for Chicago income prop. Owner, Bunnell, 1242 Belmont-av., Chi.

Virginia.

FOR SALE—MELROSE CASTLE, WONDERful dairy farm; all modern improvements and beautiful stone building; 50 miles from Washington D. C.; near Warrenton Va.; worth $200,000; to be sold at sacrifice on quick sale to settle estate. For particulars address A A 2, Tribune.

FOR SALE—BEAUTIFUL HOBSE FARM IN Piedmont section of Virginia, 50 miles from Washington, 5 miles near Warrenton Va.; sell cheap because of ill health. Address A A 2, Tribune.

FOR SALE—"FARMS TO FIT." $1,000 TO $300,000; Virginia poultry, fruit, stock, general farms; mild climate; 2 crops yearly; markets large. Booklet free. John Spotts, "The Farm Tailor," Box 392, Bedford, Va.

Wisconsin.

FOR SALE—SACRIFICE TO DIVIDE ESTATE, 237 a. dairy farm on main auto highway, Lisbon, Wis.; 50 cows, horses, tools; $600; may divide. Phone Sunday for particulars. Also have cheaper acl. lands. Owner, SCHRADER, Hart, 1085. 16 W. Jackson.

FOR SALE—FLORENCE COUNTY CHOICE low priced well located cutover hardwood lands. Tracts from 80 to 1,000 acres more or less. Several tracts have small houses. Will assist settler in getting stock on his land. Terms easy. McGovern's, Florence, Wis.

FOR SALE—40 ACRES, CLEARED, $11,000, in Luther, Mich., stock and machinery; new buildings; black soil; want 4 or 6 flat in exchange. Property. Write. A. J. STRAVINSKAS, 704 W. 31st-st.

FOR SALE—800 ACRES, COOK COUNTY, $9.50 acre; 1,400, Lake co., $1.75; St. Louis co., $2.50 and up; maps. Lardner & Co., Duluth, Minn.

FOR SALE—80 A. MINN. FARM, 60 A. IN field, including timber. Rare bargain. A. Hagblom, 3753 Lyndale-av., Minneapolis.

Mississippi.

FOR SALE—MISSISSIPPI, LINCOLN COUNty, choice, low priced cutover lands along Illinois Central R. R., in tracts of 40 acres and more; good roads and schools; near county seat. Write today. J. W. HERRIOTT, 40 N. Dearborn-st., Chicago, Ill.

Missouri.

FOR SALE—PRODUCTIVE MISSOURI LAND close to good town; 10 acres for $90; $5 cash, $5 monthly; 16 fruit trees, 30 grapes, 100 strawberries; fine fruit, truck, vegetables, poultry, hogs, etc. Healthful, pure water. Fine hunting and fishing. Perfect title. Write today. Ballenger Realty Co., Kansas City, Mo.

FOR SALE — 80 ACRES; $PLENDID IMprovements; entirely cultivated; plenty of water; good road; 7 miles from Wellsville, Montgomery co., Mo.; 60 miles from St. Louis; other farm bargains. J. Concannon, Wainwright Bldg., St. Louis, Mo.

FOR SALE — MISSOURI $5 DOWN, $5 monthly buys 40 acres truck and poultry land near town Southern Mo.; price $200. Send for bargain list. Box 22, Kirkwood, Mo.

New Jersey.

SOUTH JERSEY FARMS.
STOCK, CROPS, TOOLS,
IMPLEMENTS.

Included in quick sale. Hundreds of bargains; fully described catalog; photos; map of state; traveling instructions. Copy free. World's best market. Ideal climate. VINELAND FARM AGENCY, 549LS Landis-av., Vineland, N. J.

Oregon.

FOR SALE—HAVE 6 ACRES OF PEAR ORchard and 6 rm. house, Rogue River Valley, nr. Grant's Pass, Oregon; trees 11 yrs. old and bearing; near Pacific Highway; worth $10,000. Will take $7,000 cash or $5,000 cash and lot in Oak Park or other suburbs. Address P S 180, Tribune.

FOR SALE—30 A. NR. PORTLAND, ORE., 7 r. hse., barn, poultry hses., orchard; snap, $8,900, terms, or trade for Chicago income prop. Owner, Bunnell, 1242 Belmont-av., Chi.

Virginia.

FOR SALE—MELROSE CASTLE, WONDERful dairy farm; all modern improvements and beautiful stone building; 50 miles from Washington D. C.; near Warrenton Va., worth $200,000; to be sold at sacrifice on quick sale to settle estate. For particulars address A A 2, Tribune.

FOR SALE—BEAUTIFUL HORSE FARM IN Piedmont section of Virginia, 50 miles from Washington, 5 miles near Warrenton Va.; sell cheap because of ill health. Address A A 2, Tribune.

FOR SALE—"FARMS TO FIT." $1,000 TO $300,000; Virginia poultry, fruit, stock, general farms; mild climate; 2 crops yearly; markets large. Booklet free. John Spotts, "The Farm Tailor," Box 392, Bedford, Va.

Wisconsin.

FOR SALE—SACRIFICE TO DIVIDE ESTATE, 237 a. dairy farm on main auto highway, Lisbon, Wis.; 50 cows, horses, tools; $600; may divide. Phone Sunday for particulars. Also have cheaper acl. lands. Owner, SCHRADER, Hart, 1085. 16 W. Jackson.

FOR SALE—FLORENCE COUNTY CHOICE low priced well located cutover hardwood lands. Tracts from 80 to 1,000 acres more or less. Several tracts have small houses. Will assist settler in getting stock on his land. Terms easy. McGovern's, Florence, Wis.

FOR SALE—80 ACRES, CLEARED, $11,000, in Luther, Mich., stock and machinery; new buildings; black soil; want 4 or 6 flat in exchange. Property. Write. A. J. STRAVINSKAS, 704 W. 31st-st.

FOR SALE—800 ACRES, COOK COUNTY, $9.50 acre; 1,400, Lake co., $1.75; St. Louis co., $2.50 and up; maps. Lardner & Co., Duluth, Minn.

FOR SALE—80 A. MINN. FARM, 60 A. IN field, including timber. Rare bargain. A. Hagblom, 3753 Lyndale-av., Minneapolis.

Mississippi.

FOR SALE—MISSISSIPPI, LINCOLN COUNty, choice, low priced cutover lands along Illinois Central R. R., in tracts of 40 acres and more; good roads and schools; near county seat. Write today. J. W. HERRIOTT, 40 N. Dearborn-st., Chicago, Ill.

Missouri.

FOR SALE—PRODUCTIVE MISSOURI LAND close to good town; 10 acres for $90; $5 cash, $5 monthly; 16 fruit trees, 30 grapes, 100 strawberries; fine fruit, truck, vegetables, poultry, hogs, etc. Healthful, pure water. Fine hunting and fishing. Perfect title. Write today. Ballenger Realty Co., Kansas City, Mo.

FOR SALE — 80 ACRES; $PLENDID IMprovements; entirely cultivated; plenty of water; good road; 7 miles from Wellsville, Montgomery co., Mo.; 60 miles from St. Louis; other farm bargains. J. Concannon, Wainwright Bldg., St. Louis, Mo.

FOR SALE — MISSOURI $5 DOWN, $5 monthly buys 40 acres truck and poultry land near town Southern Mo.; price $200. Send for bargain list. Box 22, Kirkwood, Mo.

REAL ESTATE—FARM LANDS.

Wisconsin.

WHOLESALE PRICES

on 50,000 acres of cutover clover lands in N. E. Wis., on the edge of the great farming country extending north from Chicago. No wilderness.

SPLENDID OPPORTUNITY
to select a farm, ranch, or resort at whole sale, and under very easy terms.

ACTUAL SETTLERS
make small pmt. down, pay no int. or taxes for 1 year, on prin.; pmts. for 6 years, long time on balance.

SPEND THE DIFFERENCE
in price in making improvements to suit yourself. Tract 40 acres and up. Circ. free.

OCONTO COMPANY,
Lumber Manufacturers,
DEPT. A, OCONTO, WIS.

FOR SALE—MADISON, WISCONSIN—BEAUtiful large eight room suburban summer or winter home, fifteen minutes' drive from state capitol. Glass and screened verandas, oak finish, fireplace, bath, toilet, Freeport gas machine. One acre and fifteen lots on Monona-dr., cement road, Route 12, 438 feet water front on stream between Lake Monona and Lake Waubesa, about three blocks from Lake Monona. Entire property $11,000, much less than cost of house. A. MILVERSTEDT, 306 W. Mifflin-st., Madison, Wis.

FOR SALE—DON'T BE A RENTER, OWN A farm. We will sell you an 80 acre cutover land farm with house and barn on payment of down of $100, no further payments for 4 years if improvements are made, to help you start, for every $1 in labor you perform in making these improvements we will advance $2 in supplies and rental of team and farm machinery; fair enough? Then write today for map and information. TONAHAWK LAND COMPANY, Box 1, Tomahawk, Lincoln County, Wisconsin.

LANDLOGY, FREE.

Special number, just out, containing many facts of clover land in Marinette County, Wis. If for a home or investment you are thinking of buying cheap land in a State where crops grow rich, send at once for this special number of LANDLOGY and it is free on request. Address SKIDMORE-RIEHLE LAND CO., 506 Skidmore-Riehle Bldg., Marinette, Wisconsin.

FOR SALE—40 ACRE DAIRY AND CHICKen farm, 4 miles from Lake Geneva; large modern house, electric light and furnace heat; 60 foot basement barn; steel stanchions for 18 cows, patent drinking cups, cement floor; buildings on this farm could not be duplicated for $7,500. Price $10,000; ½ cash, balance mortgage at 5%. W. H. Martz, 6003 Lakewood-av. Tel. Rogers Park 9330.

WHY RENT

$100 to $500 cash secures a made to order farm, new house, barn, tools, seeds. Special offer to actual settlers. Send for FREE maps and circulars.

WISCONSIN COLONIZATION CO.,
CUBAWA, WIS.

FOR SALE—BY OWNER—60 ACRE IMproved farm, 40 acres under plow, 40 acres pasture and timber land; good frame dwelling house, garage, granary, and implement shed; new silo; basement barn. All stock and modern implements. Orchard of about 25 apple and plum trees. For further particulars address ARENDT, R. F. D. Box 8, Thorp, Wisconsin.

FARM FACTS FREE.

Are you going to buy a farm? If so, you should first get a copy of FARM FACTS. It is free on request and describes fully the improved farms, lake, and river frontage in the Cloverland of Wisconsin. Write today to The Star Farm Sales Co., Marinette, Wis.

FOR SALE—CUTOVER HARDWOOD FARM lands and improved farms; also lake frontage in the wonderful lake region of Northern Wisconsin. A chance for the man with small capital. Write for information. Hackley-Phelps Lumber Co., Phelps [Vilas County], Wis.

FOR SALE—CHIPPEWA VALLEY FARM homes built to order; buildings, stock and tools financed; no commission; reliable assistance. Write for free booklet and information. CHIPPEWA VALLEY COLONIZATION COMPANY, Box 77, Holcombe, Wis.

FOR SALE—300 ACRE FARM, 3 MI. FROM City of Oconto; 1½ mile of river front; heavy fertile soil; 50 acres cleared, balance under cult. Large barns and sheds, house, flowing well, full set of machinery. Terms and price right. Address J M 30, Tribune.

FOR SALE—SHEEP RANCH, 1,000 ACRES, new buildings, beautiful lake, excellent ranges in northern Wisc., near railroad; can run this on good terms. Also farm machinery, tractor and portable saw mill. Geo. Bicolow, Shell Lake, Washburn County, Wis

AUTOMOBILES—GASOLINE.

Studebaker Clearance Sale

We have reduced our used car prices from 20 to 30 per cent especially for this sale.

A small deposit will hold any car until you are ready to take delivery.

We must move this stock immediately. These values are the greatest we have ever offered.

Over 100 cars to select from. Prices range from $95 up.

Remember when purchasing a car from us you are dealing with one of the largest and most reliable concerns in the business, which is your guarantee that every car is as represented.

Below we list a few of the many bargains:

1922 Buick 7 pass.	$ 895
1921 Buick 5 pass.	645
'21 Buick 4 pass. coupe	1,045
'20 Buick 5 pass. tour.	445
1922 Dodge Sedan, disc wheels	1,065
1921 Dodge Sed., wire wheels	865
1922 Dodge Tour.	645
1919 Dodge Tour.	245
1922 Ford Coupe	425
1917 Packard Tour., 12 cyl.	495
1919 Studebaker 4 cyl. Tour	295
1920 Special 6, 4 pass.	410
1922 Hupmobile Tour.	775
1921 Velie Tour., disc wheels	545
1919 Velie Tour.	195
1921 Oakland Tour.	275
1921 Oakland Sedan	445
1918 Premier Tour.	295
1924 Haynes Sport.	645
1922 Haynes Tour.	895
1918 Haynes Tour.	245
'17 Studebaker 6 Tour.	95
1917 Cadillac Sedan	645
1920 Olds 8 Tour.	295
1922 Earl Brougham	895
1922 Studebaker Big 6 Tour	1,195
1921 Studebaker Light 6 Sedan	785
1921 Studebaker Spec. 6 Sedan	1,385
1922 Studebaker Big 6 Sedan	1,685
19 Studebaker 6 Tour.	385
17 Studebaker 4 Tour.	95
1923 Maxwell Tour.	725
22 Cadillac Brougham	3,095
1922 Studebaker Light 6 Tour.	645
1919 Nash Tour.	365
1920 Nash Tour.	395
1919 Studebaker Spec. 6 Sedan	545
1922 Studebaker Big 6 Coupe	1,750
1918 Reo 6 cyl. 7 pass.	245
1921 Chandler Sport	495
1920 Chandler 4 pass.	345
1922 Chandler Tour., California top	995
1921 Peerless Tour.	545
1920 Elgin Tour.	275
1920 Kissel 6 Sedan	495
1922 Studebaker Light 6, Roadster	645
1921 Studebaker Light 6 Coupe	665
1919 Mitchell Sport	165

Liberal Terms
Open Sunday and Evenings

Joseph G. Glaser
Chicago's Largest Exclusive
USED CAR DEALER
Open Sundays and Evenings.
PH. CALUMET 0633 OR CALUMET 4214.
1444-48 Michigan-av.

HUDSON ESSEX

1920 Hudson sedan, 7 passenger. This car is absolutely 100 per cent perfect and is identical of a brand new car in every respect. It is beautifully refinished and perfect mechanically. The cord tires show very little wear and are good for many thousands of miles more service. Equipment includes seat covers, heater, bumper, spring covers, snubbers, motometer, and many other extras. Price $1,100.

1921 Dodge touring. This car has just been refinished and given the appearance of new. Mechanically it is perfect and your inspection is invited. It has leather upholstery, top, rugs and cord tires do not show any wear at all. Equipment includes 2 bumpers, shock absorbers, spotlight, parking light, etc. Price only $575.

1921 PAIGE, 5 pass. touring. This car has just been refinished and is in perfect mechanical condition. The tires are hardly worn; has 1 spare and many extras; price only $700.

1920 BUICK 7 pass. sedan; beautifully appointed; perfect mechanically; good cord tires; in appearance all that you could want; fully equipped and priced low at $900.

1920 Haynes Sedan. Large, roomy, and perfectly appointed in gray silk velour. It has been refinished in a very deep blue and the five wire wheels are white enameled. Equipment includes spare tire, full set of snubbers, heater, lock, etc. The tires are in excellent condition, and is a bargain at $950.

Enterprise Auto Repair Co.,
4042 Michigan-av.

Jack Rabbit
USED CAR BARGAINS.

Apperson 6 touring	$250
Winton 6 touring	650
Chandler 6 touring	650
Ford Sedan 1922	450
Chalmers 6 touring	150
Apperson 8 coupe	450

A fine selection of certified used Appersons are priced from $800 up to $2,000. Trades. Cash or Terms.

APPERSON
$300 INDIANA-AV.
Bus line passes our door.

W. V. Faunce Motor Co.
TERMS IF DESIRED.
OPEN EVENINGS AND SUNDAY.

1921 Nash, excellent condition	$600
1919 Sec. 4 cylinder, perfect	350
1920 Oldsmobile, wonderful condition	475
1919 Cadillac, exceptional condition	750
1921 Oldsmobile sedan	975
1923 Oldsmobile coupe	975

OLDSMOBILE DISTRIBUTORS.
2035 S. Michigan-av. Calumet 4229.

Peerless, Chandler, Hup.
North Side Dealers. George Marquette Motor Sales Company, 5071 Ridge-av., at Clark. Sheldrake 4300-4301.

CADILLAC AND FRANKLIN—FINE COND.; private owner. 1915 Lincoln-av.

AUTOMOBILES—GASOLINE.

ATTENTION

COME TO

Joseph G. Glaser's USED CAR SHOW

My Used Car Show is meeting with great success. Have you been here yet? If not, don't miss it. I have the largest and greatest assortment of used cars ever offered in Chicago.

THERE'S A REASON WHY GLASER'S BARGAINS ARE ALWAYS BEST

Every car in my stock has been purchased for cash and has been put into perfect mechanical condition, each and every one of them having been rigidly inspected as to parts, motor, paint, etc., by A1 mechanics in my shop.

Don't buy a used car unless you have ridden in it.

I Cheerfully Give Demonstration

Below are listed a few of my Bargains:

Buick, 5 or 7 pass. tour.: like new: numerous extras.

Cadillac Phaeton: model 61: specially painted and equipped.

Cadillac Tour., model 59; has over $500 worth of extra equipment. Priced exceptionally low.

Chevrolet, model 4-90; looks as good as the day it left the factory.

Chandler Sport: has new tires and numerous extras.

Dodge Roadster: the prettiest and best equipped car of its kind in town.

Hudson Sport; has 6 new cord tires.

Hupmobile Tour.; cannot be distinguished from a new car.

Hudson Coupe; has wire wheels; about $500 in extra equipment. Priced exceptionally low.

Jordan Coupe; seats 4 people; looks and runs like a new car.

Mercer; practically new; sport car; 6 cord tires; bumpers front and rear, numerous other extras.

Nash Sport, specially equipped and repainted.

Overland, model 4, roadster or touring; make your own price.

I cheerfully give demonstration on any car you select. Remember this is something you cannot get at the Coliseum.

Every car sold with a written 4 months' guarantee.

Your old car taken in trade.

Will give 18 months' time to pay for any car in my stock.

Joseph G. Glaser
Chicago's Largest Exclusive
USED CAR DEALER
Open Sundays and Evenings.
PH. CALUMET 0633 OR CALUMET 4214.
1444-48 Michigan-av.

HUDSON ESSEX

1920 Hudson sedan, 7 passenger. This car is absolutely 100 per cent perfect and is identical of a brand new car in every respect. It is beautifully refinished and perfect mechanically. The cord tires show very little wear and are good for many thousands of miles more service. Equipment includes seat covers, heater, bumper, spring covers, snubbers, motometer, and many other extras. Price $1,100.

1921 Dodge touring. This car has just been refinished and given the appearance of new. Mechanically it is perfect and your inspection is invited. It has leather upholstery, top, rugs and cord tires do not show any wear at all. Equipment includes 2 bumpers, shock absorbers, spotlight, parking light, etc. Price only $575.

1921 PAIGE, 5 pass. touring. This car has just been refinished and is in perfect mechanical condition. The tires are hardly worn; has 1 spare and many extras; price only $700.

1920 BUICK 7 pass. sedan; beautifully appointed; perfect mechanically; good cord tires; in appearance all that you could want; fully equipped and priced low at $900.

1920 Haynes Sedan. Large, roomy, and perfectly appointed in gray silk velour. It has been refinished in a very deep blue and the five wire wheels are white enameled. Equipment includes spare tire, full set of snubbers, heater, lock, etc. The tires are in excellent condition, and is a bargain at $950.

Enterprise Auto Repair Co.,
4042 Michigan-av.

Jack Rabbit
USED CAR BARGAINS.

Apperson 6 touring	$250
Winton 6 touring	650
Chandler 6 touring	650
Ford Sedan 1922	450
Chalmers 6 touring	150
Apperson 8 coupe	450

A fine selection of certified used Appersons are priced from $800 up to $2,000. Trades. Cash or Terms.

APPERSON
$300 INDIANA-AV.
Bus line passes our door.

W. V. Faunce Motor Co.
TERMS IF DESIRED.
OPEN EVENINGS AND SUNDAY.

1921 Nash, excellent condition	$600
1919 Sec. 4 cylinder, perfect	350
1920 Oldsmobile, wonderful condition	475
1919 Cadillac, exceptional condition	750
1921 Oldsmobile sedan	975
1923 Oldsmobile coupe	975

OLDSMOBILE DISTRIBUTORS.
2035 S. Michigan-av. Calumet 4229.

Peerless, Chandler, Hup.
North Side Dealers. George Marquette Motor Sales Company, 5071 Ridge-av., at Clark. Sheldrake 4300-4301.

CADILLAC AND FRANKLIN—FINE COND.; private owner. 1915 Lincoln-av.

AUTOMOBILES—GASOLINE.

CADILLAC'S SPECIALS

JORDAN SEDAN, 1922. Any person who desires a high grade enclosed car at a very reasonable price will be interested in this bargain. The paint and upholstery look like new. The body is dark blue with black fenders, and the upholstery is an unusually fine quality of broadcloth. The mechanical condition of the car will bear the closest examination. The equipment includes snubbers to withstand road shock, front bumper, motometer, spotlight, and 2 spare tires. The tires on the car are almost new. Priced for immediate sale at $1,500.

MARMON CHUMMY, 1921. This 4 passenger, close couple sport job is in excellent mechanical condition. The dark blue paint retains a fine luster and red wire wheels add much to the general appearance. It is equipped with a full set of shock absorbers, spare wheel, tire and tire cover, motometer, and other extras. The upholstery is like new. We are offering this car at a considerable reduction and it will move quickly at our price of $1,500.

MARMON, 1922. 7 PASSENGER TOURING CAR. Equipped with winter sides this car will prove equally serviceable in all kinds of weather. The dark green paint is unusually fine and the wire wheel equipment includes one spare wheel, tire and cover. It has had comparatively little use and is therefore in good mechanical condition. The top and interior appointments show practically no evidence of use. Equipment includes front Rifle bumper, motometer, etc. A saving of more than $1,000 on our price of $2,000.

BUICK "BIG SIX" TOURING CAR. An offering that will appeal to the buyer who wants economical transportation. The fenders and body are in excellent condition and the general appearance of the car makes it an attractive bargain at our price. Price $150.

WESTCOTT, 1922. 7 PASSENGER TOURING CAR. This car has just been painted a deep maroon which, together with the excellent condition of the upholstery, will appeal to the buyer who wants an attractive looking car. It is in excellent mechanical condition and is equipped with almost new cord tires which will give long and dependable service. Other equipment includes spare tire, aluminum stepplates and front bumper. A bargain at $850.

APPERSON 1921 TOURING CAR. This car is painted Burgundy red and is equipped with an excellent set of winter inclosures for all season use. The exterior appearance is almost that of a new car, and mechanical condition is excellent as it has had very little mileage in the hands of the original owner. Equipped with wire wheels including spare wheel, tire and cover, front Ramspring bumper, and a heater for the rear passenger compartment. Our price represents a saving of more than $1,500 over that of a new car. Price $1,000.

CHICAGO BRANCH,
2301 Michican-av. Calumet 4841.

BROADWAY BRANCH

JORDAN MODEL J. 7 PASSENGER CAR. The mechanical condition of this car will command it once for the purchaser who insists on dependable transportation. The cord tires are first class and will give long mileage. The exterior appearance is enhanced by wire wheel equipment. Other extras include spotlight, motometer, and front bumper. Price $2500.

STEARNS-KNIGHT 1921 COUPE. Has just been refinished and given the appearance of new and is upholstered in an unusually fine quality of grey whipcord. The mechanical condition will bear the closest examination or difficult hear the closest examination or demonstration. Equipped with 5 excellent cord tires, front bumper, stepplates and spotlight. Price $1,500.

NASH 1920, 5 PASSENGER TOURING CAR. The excellent appearance of this car will attract the buyer with whom good looks is a big factor. Painted dark blue with cream colored wheels. Upholstery, top and curtains are in good condition and mechanically it is one of the best cars of this type we have had recently. Equipment includes spare tire, front bumper, windshield cleaner and clock. A bargain at $450.

CADILLAC 8 TYPE 55 VICTORIA COUPE. This automobile has just been refinished a beautiful shade of dark maroon and therefore presents new car appearance. It has had very careful attention and mechanically is good. The five cord tires will render long and dependable service. It is upholstered in a fine quality of mohair and equipment includes both front and rear bumpers, stoplight and spare tire. Priced for quick sale at $800.

BROADWAY BRANCH,
5139 Broadway. Sunnyside 2133.
Open Sundays and evenings.

Cadillac Motor Car Co.

FRANKLIN

PACKARD TOURING, 5 PASS., MODEL 1-16. This Single Six Packard has only begun to render the service built into it. The finish can be classed as equal to new, and the top, upholstery, etc., are in keeping with the rest of the car. Mechanically it is excellent. The actual mileage 8,784. Equipped with 5 excellent cord tires, vision mirror, motometer, snubbers, spare tire, trunk rack, ventilator, etc. The last car we had like this brought 10 people to our store. Special, $1,650.

BUICK SIX COUPE, 1920 MODEL, 4 PASS. This car is in exceptional mechanical condition and makes a wonderful demonstration. It is a roomy 4 passenger closed car that is noted for its dependability. It is ready for any kind of driving. The upholstery is in A1 condition, and the paint, which is a beautiful maroon, is new. We consider it the finest coupe value in Chicago for $775.

FRANKLIN SIX, TOURING, SERIES 9-B, 1920 MODEL. This car is priced within the means of the man who is buying high class transportation. It will give you new car appearance and a type of service and driving satisfaction you cannot duplicate in any other car, new or used. Mechanically it is exceptional, having had a most careful overhauling in our own shops. It has a new set of cord tires, which will give long and dependable service. Other equipment includes spare tire, aluminum stepplates and front bumper. A bargain at $850.

FRANKLIN SIX, SEDAN, LATE 1921. We have refinished this car in the beautiful Beige Grey, and it presents a handsome new appearance. Necessary adjustments, etc., have been made in our own shops and mechanically we consider it first class. Interior 100% condition. Completely equipped, including wire wheels, excellent cord tires, and many extras. An exceptional buy. $1,850.

Franklin-Butler Motors,
Terms—Trades. Open Eves. and Sun.
2551 MICHIGAN-AV. VICTORY 4210.
4920 SHERIDAN-RD. EDGE. 7510.
808 GROVE-ST. EVANSTON 782.

McFARLAN

MARMON TOWN CAR, 1921 MODEL. The body of this car is by Graff and the upholstery and interior are perfect. The mechanical condition will stand the closest investigation and we will make the price attractive for a quick sale. Cost $7,700.

McFARLAN TOURING, 1920 MODEL. Rebuilt at our factory and equipped with new body, top, battery, and six new cord tires; this car cannot be told from new and carries our guarantee.

McFARLAN SEDAN, 1920 MODEL, 4 passenger, cat seat five; the body is only a few months old and is upholstered in tan Spanish leather and equipped with two Thompson inner control spotlights. Can be purchased for what the former owner paid for the body alone and will give several years' good service, as it is in fine mechanical condition.

McFARLAN TOURING, 1920 MODEL, 4 passenger sport job of unusual beauty; rebuilt at our factory and equipped with new body, top, tires, battery, and tools. Guaranteed.

VELIE TAXICAB, 1918 MODEL. This car is in good running condition and can be bought for $525; terms if desired

McFARLAN-CHICAGO CO.,
2618 S. MICHIGAN-AV. VICTORY 0586.
OPEN SUNDAYS.

DROP IN ON US Saturday or Sunday $50 to $350 Down Balance Monthly

Buick Tour., 45	$525
Buick Tour., winter top	395
Dodge Tour.	175
Willys-Knight; like new	525
Dort Touring	275
Oakland Touring; late model	375
Oakland Touring, late model	375
White, 1918	450
Ford Tour.	50
Studebaker Roadster	50
Hallman runout models to select from.	
Trianon Motor Sales. Open until 11 p. m.	
6055 Cottage Grove	Dorchester 2322.

DEALERS' SALES CORP.
OFFERS 4 BARGAINS.
Refinished, 100% mechanically; all good cord tires and present the appearance of new in every respect.

1922 Durant touring	$ 600
1921 Dodge 4 pass. coupe	1,100
1921 Moon coupe	1,100
1920 Moon touring, model 6-46	1,000

2029 S. Michigan-av Calumet 3814.
OPEN SUNDAY.

$50 DOWN,
bal. to suit; 60 high grade used cars; overhauled; guar. Take old car in trade.
Royal Sales & Service. 339 E. 55th-st.
6112 Cottage Grove.

SPECIAL BUILT SPEEDSTER—STARTER and generator, 5 cord tires, perfect cond.; bargain. $1,100. 4440 Michigan. Calumet 4700.

AUTOMOBILES—GASOLINE.

Bird-Sykes

20 YEARS ON MICHIGAN-AV.
2215 Michigan-av.
Paige and Jewett

LEXINGTON 1922 SPORT TOURING. ANSTED MOTOR. This is probably the smartest looking and best Sport Touring value you can buy today in Chicago at the price. It has been kept up very nicely and is like new throughout. It is equiped with nickeled radiator, drum head lamps, 5 cord tires that show scarcely any wear, steering post lock, 2 Bifex bumpers, 2 windshield spotlights, 2 fender parking lights, spotlight, motometer, cigarette lighter, ash receiver, sun visor, cowl ventilator, step plates, and the springs are wrapped. The mileage has been unusually low and, therefore, is exceptional mechanically. If you are interested in owning a real, snappy motor car we know a demonstration in this one would sell it. Besides, you can buy it at more than 50 per cent savings. Price $1,100

PAIGE SIX 66 TOURING. This low hung 7 passenger car presents an exceptional appearance and we believe there is not a duplicate of it in Chicago. The body is refinished in the beautiful Princess Tan Blue, radiator is nickeled, and the entire car throughout is as new. It is fully equipped, including many extras, such as trunk rack, squeegee, special bumper, spotlight, etc., and mechanically is in 100% condition. It will appeal to the buyer who is seeking a car with distinctiveness, and one that offers unsurpassed flexibility and riding qualities. This car is ready for immediate delivery upon a moment's notice. The price is marvelously low at $1,350.

DODGE ROADSTER, DELIVERED APRIL 16, 1923. It is in excellent shape mechanically. The enamel finish is good. Equipped with California type winter inclosure, which makes this a practical all year car for salesman or small family. Has spring bumpers fore and aft, motometer, automatic windshield wiper, clock, heater, stoplight, and 5 good tires. Excellent bargain at our price, $450.

PAIGE 6-55 1920 TOURING. Seats 7 people comfortably. Presents a very smart appearance, having been repainted in very dark green color with black fenders and trim. Has been rebuilt by us and carries our guarantee. The car is new and the upholstery shows little or no wear. Excellent set of tires and equipped with spring bumper, southern motometer, wind wings, lock, power tire pump, etc. This is our best value in an all around dependable family car. Approved by the C. A. T. A. committee. Price, $775.

VELIE MODEL 34 TOURING, 1921 LIGHT 6 TOURING. This car is in first class mechanical condition throughout. Original paint is very fine. No dents in the fenders. Upholstery shows little or no wear and the top is as good as new. This car will stand a most rigid mechanical inspection. Ready for instant service. Bumper, motometer, 5 tires, wheel lock, etc. A bargain at $500.

JEWETT TOURING CAR, 1922. Late model 5 passenger car that is in new car condition throughout. Original finish has lustre of new car. Top and upholstery excellent. Carries our mechanical guarantee. Bumper, motometer, lock, 5 good tires; performance is unequaled for any car of its size. Economical and most satisfying to drive. $875.

NASH 1918 CHUMMY ROADSTER. Traded to us in far better than average condition. Mechanically very good. Paint is fair, completely equipped, 5 good tires, 2 spring bumpers, motometer, spotlight. An excellent bargain at $350.

PAIGE SIX-55 SPORT, 1920. In excellent condition throughout. Just refinished a Japanese Blue, with wire wheels to match. Long, low, racy lines. A very smart appearing Spring bumper, motometer, heater, etc. A car complete. $875.

BUICK 1920 ROADSTER. In excellent condition mechanically. Car shows good care. Paint, top, and upholstery good; 5 good tires, Bifex bumper, motometer, spotlight, etc. Excellent value. $475.

PAIGE SPORT SIX-55. A car that just recently has been entirely rebuilt and has been newly painted Hungarian Blue with wedge striping. Presents a very smart appearance with its long, low lines, and is partly clearly well equipped with Bifex bumper, fore and aft, motometer, drum headlights, automatic windshield wiper, cutout, seat covers, etc. This is a value that we believe cannot be duplicated at $850.

VERY LIBERAL TERMS.
NO BROKERAGE.

Open Sunday and Evenings
CALUMET 060.
Willard McAllister, Mgr. Used Car Dept.

TRY

L. Markle Co.

2309 S. Michigan-av.

Rickenbacker
Dealers.

Our policy, established 15 years ago, is to give full value to our purchasers.

Rickenbacker Sedan Demonstrator. This car has had careful usage and is mechanically perfect. Upholstery and paint like new and will stand the closest inspection. Equipped with bumper, stoplight, etc.; good cord tires. An excellent value. $1,550

Rickenbacker Phaeton with enclosed top. Painted beautiful deep wine color with fine wire stripe. Top color to match body. A very smart job. $1,485.

Studebaker Big Six Touring. This is a roomy 7 passenger car, equipped with new cord tires and extras. Mechanically overhauled and refinished a beautiful maroon. $685.

Nash closed car, seating 7 people. Five Royal cord tires, clock, two bumpers, motometer. This has been refinished has a motor in excellent shape and will render exceptionally good service $925.

Studebaker Special Six Sedan. This car has been carefully put in perfect mechanical condition for our shops. Beautiful repaint job. A roomy family car seating 7 people. Equipped with five good cord tires $825.

Ford sedan 1921. Mechanically it is as good as new. Equipped with dem. rims, spotlight, bumper, windshield cleaner. A real buy. $300.

FAIR DEALING.
OPEN SUNDAYS. CALUMET 8015.

HONEST BUYS

OVERLAND 1921 SEDAN. Completely overhauled from front to rear. Refinished. Velour upholstery in fine condition and has just had new seat covers put on. Brand new tires. $450.

CHEVROLET, 1922 TOURING. Original finish and upholstery like new. Perfect mechanical condition. Fine tires. $325.

DODGE 1920, TOURING. Finish, tires, mechanical condition, and upholstery perfect. It is a remarkable value at $365.

CHEVROLET 1920, FB TOURING. In fine mechanical condition. The finish, tires, and upholstery are better than excellent. $275.

ELGIN SIX 1921, TOURING. Has only been driven 7,000 miles. Is in perfect condition throughout. Tires practically new. A wonderful snappy six at $375.

CHEVROLET 1922, UTILITY COUPE. Has been completely refinished, inside upholstery finish, and mechanical condition are practically the same as new. You can't find anything like it at the price. $515.

OVERLAND MODEL 75, TOURING. Fine condition all the way through. A dandy little car. $85.

DODGE 1920, ROADSTER. Mechanical condition, upholstery, and tires are exceptionally fine. $250.

We have 35 others ranging from $50 to $650.

CHICAGO CHEVROLET SALES COMPANY.
Terms. Trades. Open Sun. and Eves.
2612 Michigan-av. Victory 8282.

GLATT'S BARGAINS

Paige Coupe, 1921	$ 975
Stute 4 pass. Sport, 1922	1,850
Oakland 5 pass., 1921	325
Paige Sedan 6-44, 1921	895
Stute Beaut. Sport, 1921	1,375
Loco Sportiff, 1922	3,850
Roma 2 pass. Sport, 1923	2,175
Tempo 4 pass., 1922	1,175
Dodge Taxi, 1921	675
Mercer Sport, 4 pass., 1921	1,475
Mercer Brougham, 1922	1,475
Velie Touring, 5 pass., 1921	525

2243 S. MICHIGAN-AV.
Open Evenings—Sunday.
Cash or trade. Easy terms to suit.

HUPMOBILE BARGAIN.

1921 Hupp Tour.; like new; $675.
1921 Hupp Tour.; a dandy; $650.
1922 Maxwell Sedan; disc wheels; can't be told from new; lots of extras. $975.
1918 Dodge Sedan; A1 shape; $350.
1920 Oldsmobile, 6 cyl. tour.; $500.
1920 Maxwell 4 door sedan; 5 wire wheels; $450.
1917 Jeffery Tour.; good run. order; $215.
DEAL HARRY'S MOTOR SALES.
NORTH SIDE HUPP SALES & SERVICE.
3312 Sheffield. Wellington 4025.

AM GOING AWAY TO REGAIN HEALTH; will save you $1,200 on purchase price new gasoline sedan standard make; also 7 passenger Stanley steamer; excellent shape except boiler; also a Wescott coupe; will accept diamonds or gold bonds on 2 latter. 600 E. 90th-st. Chesterfield 1823.

FOR SALE—$400 WILL TAKE LOCOMOBILE touring car in 1st class shape. 1339 Cirbourn-av.

AUTOMOBILES—GASOLINE.

REO

The increasing demand for the new series Reo passenger car bargains now being offered the best "traded in" used car bargains na wbeing offered on the Chicago market.

Come in and see them. Any South Side Bus will drop you off at our door.

STUDEBAKER SPEC. 6 TOUR., 1922. Here is an excellent buy in a 5 pass. tourer car. Original finish like new. First class mechanical condition. Full equipment, including front and rear bumpers, 4 very good tires and a spare, motometer, spotlight, windshield cleaner, clock, etc. Specially priced at $950.

CADILLAC 7 PASS. TOUR., MODEL 57. This car has been privately owned and carefully driven but a few thousand miles. Has just recently been overhauled and refinished, and is just like a brand new car. Very fully equipped, including brand new $175 khaki top, winter sides and 6 brand new tires. An exceptional bargain and well worth investigating: $1,250.

NASH SPORT, 1921. Newly painted and in perfect mechanical condition. Equipment includes bumper, spare tire, stoplight and other extras. An excellent buy at our price, $625.

BUICK TOUR., 1921. This roomy 5 pass. car is in first class shape. Original finish like new. Perfect mechanical condition. Equipment includes 4 good tires and a spare, bumper, windshield cleaner, etc. Special at $675.

OAKLAND 6 PASS. TOUR. This car is in excellent condition throughout and equipped with very good tires, bumper, windshield cleaner, etc. An excellent buy at our price, $215.

HAYNES SEDAN, MODEL 45. Here is another real bargain in a roomy 7 pass. sedan. Very low mileage and in A1 condition throughout. Fully equipped, including visor, spare tire, motometer, clock, rear view mirror, etc. This is a wonderful buy and will not stay long in our possession, so we advise immediate action if interested.

REO T4 TOUR. This car has been newly painted and is in A1 mechanical condition. Fully equipped. This is truly an exceptional bargain at our price of $450.

OLDSMOBILE TOUR., MODEL 43A. Original finish like new. First class mech. cond. Full equipment, including four excellent tires and a spare seat covers, automatic windshield cleaner, step plates, bumpers, rear bumpers radiator cover, rear view mirror, stoplight, spotlight and other extras. This car is in very fine respect, and a wonderful bargain at $625.

REO T6 TOUR. Newly painted and completely overhauled. Full equipment. This is an excellent opportunity to secure a roomy 5 passenger touring car, and it will undoubtedly not last long at our special price of $650.

VERY LIBERAL TERMS.
Reo Motor Car Co.,
FACTORY BRANCH.
2451 MICHIGAN-AV. CAL. 6052.

JORDAN

The majority of our stock has been Tested and Approved by a certain branch of the C. A. T. A. as to mechanical condition and price. You owe it to yourself to protect your investment in so far as it is possible. Compare these values before placing your order.

JORDAN PLAYBOY, '21 SERIES—One of those 2 passenger Sport Roadsters that are so rarely found on the used car market. This one is in Jordan's famous "Blue Devil Blue," and is as new appearing as the newest car you have ever seen. Has 4 brand new cord tires, bumper, motometer, tire cover, snubbers, etc. An exceptional car, backed up by our New Car Warranty. $1,350.

1919 8 CYL. OLDSMOBILE 6 PASS. TOURING. This car has just been refinished and put in first class mechanical condition by the original owner. Has 4 very excellent cord tires, bumper, transmission lock, and several other accessories. $425.

1921 FORD COUPE. First class mechanical condition; starter, dem. rims, etc. $275

JORDAN "MX" TOURING. With only 4,000 miles of driving this car stands as spotless as those on our new floors. You're missing something in the way of riding qualities if you've overlooked the Jordan. Find the automobile that suits you most in its driving and handling—then try this one—you'll be the judge. The finish is the stylish Jordan Crane-Simplex, and the equipment is entirely complete. Our New Car Warranty safeguards your investment. $1,550.

JORDAN BROUGHAM 5 PASS. MODEL '23. One of the most beautiful closed car offerings to be found. The finish is in Brewster Green and the eye of an expert could not distinguish it from a new car's appearance. Equipment is exceptionally complete, consisting of 2 bumpers, motometer and lock, snubbers, spare tire, 2 wheel locks, visor on front tires, windshield visor, cleaner, and several other accessories. Mechanical operation is 100 per cent smooth and noiseless. Carries our new car warranty. $1,850

JORDAN MODEL "M" SERIES '21 5 PASS. TOURING. This car has just been received from the Plmsaing Department and presents a handsome appearance in its two tone Brewster colors. The body is Deep Black and the wheels gas tank, and under part of fenders in attractive Vermilion. Carries our standard new car warranty. $1,150

1-3 Down, 12 Months to Pay.
NO BROKERAGE CHARGES.
Chicago Motor Car Co., Jordan Distributors,
J. W. McCABE, Mgr. Used Car Dept.,
OPEN EVENINGS AND SUNDAYS.
2250-2252 MICHIGAN-AV. CALUMET 6075.

VISIT OUR SHOWROOMS.
EISENBERG BROS.,
1811-13 SO. STATE-ST.

FOR REAL BARGAINS—SUCH AS
1922 Dodge sedan; disc wheels, bumpers, tires, upholstery, paint and mechanically like new; driven less than 5,000 mi.; $1,100.
1921 Paige sport, $300 worth of extras; like new and very classy; $850.
1921 Paige sport; looks and runs like new; repainted and renickeled; $750.
1919 Hudson sport; mechanical condition A1; many extras; $650.
1921 Lexington sport; 7-B Continental motor, disc wheels, refinished, and many extras $775.
1921 Lexington sport, refinished all yellow wire wheels; many extras; $750.
1919 Paige touring car; refinished battleship gray; mechanical condition like new; top, upholstery, and tires show no wear; $750.
1919 Paige touring car, refinished, new tires, clean looking; $550.
Ten 1920 Buicks, 5 and 7 pass., all refinished, new seat covers, new tops, and tires many extras; prices from $450 to $900.
Three 1921 Oldsmobile tours.; refinished and remickeled; light and classy cars; $450 each.
1921 Auburn sport, refinished seat covers, new top, many extras; $650.
1919 Lexington tour., like new; $375.
1921 Ford sedan, refinished like new; $350.
Many others too numerous to specify, $100 to $1,000. All cars guaranteed for 3 mos. Terms or trade. Open evenings and Sunday.
On State-st., 4 doors south of 18th-st.

Advanced Showing of Certified Used Cars

Dort, 1922, 4 cyl. demo., like new	$ 600
Dort, 1921, tour., A1 shape	400
Dort, 1920 tour., A1 mech. cond.	300
Dort, 1920, tour., A1 mech. cond.	200
Paige, 5 pass. tour., excel. cond.	575
Stephens Demo. sport model like new	1,100
Stephens sport, A1 shape	600
Buick, 7 pass. tour., mech. perf.	400
Buick, 5 pass., excel. shape	450
Stephens, 1920, A1 cond.	500
Oakland 34-B, bargain at	500
Auburn, 1920; A1 mech. cond.	450
Stutz touring; can be used as low car, finds motor	200

WE WILL DEMONSTRATE ANYWHERE IN THE CITY AT YOUR CONVENIENCE.
TERMS OR TRADE.
OPEN EVENINGS AND SUNDAY.
LOUIS GEYLER CO.,
DORT AND STEPHENS
DISTRIBUTORS,
2500 MICHIGAN-AV. VICTORY 7800.
H. F. CLEARY, Manager Used Car Dept.

FRANKLIN—9-B SEDAN, 1921. PRICE $1,750.
Franklin 9-B Touring, winter inclosure, $1,050.
Studebaker Touring, '22, big 6, $950.
Cole 8 Touring, '22, with extras, $1,450.
Franklin Touring $575.
These cars have been overhauled and refinished in perfect condition.
OAK PARK FRANKLIN MOTORS,
845 Madison st.
Oak Park 4532. Austin 3704.

$50 DOWN,
Bal. to suit. 60 high grade used cars, overhauled, guar.; take old car in trade.
ROYAL SALES & SERVICE,
339 E. 55th-st. 6112 Cottage Grove.
6428 Cottage Grove.

DODGE, OVERLAND, FORD, AND SAXON Six tour., Overland sedan, $75 and up. Cash or terms. 140 W. 57th-st. Phone Wentworth 8823.

AUTOMOBILES—GASOLINE.

6 Bargains AT THE Peerless FACTORY BRANCH

CADILLAC 8 TYPE 59, 5 PASS. SEDAN. This car you will find very hard to distinguish from new. Mechanically it runs smoothly and quietly. Has just been refinished a beautiful shade of Gunmetal Gray and is equipped with an excellent set of cord tires, 1 extra, seat covers, automatic windshield cleaner, rear vision mirror, bumper, and many other extras. Here is a bargain the equal of which is seldom offered and would suggest you act very, very quickly if interested in a high grade 5 passenger Sedan at the exceptionally low price of $2,350.

MARMON SPORT MODEL 34. This Marmon 4 passenger 4 door Sport Car has just recently been overhauled and refinished. Its equipment is complete in every detail. It has a set of glass winter inclosures that would cost considerable money to duplicate today. The tires are all Cords and are almost like new. If you are looking for a high grade 4 passenger fast, snappy looking Sport, this one will more than exceed your expectations. It is ready for the road and you are assured that it will not be constantly in need of repairs. It is a real bargain at our price of $1,475.

PEERLESS SPORT MODEL 56. This is our standard 4 passenger 4 door sport car that we have just recently rebuilt and refinished throughout. Will carry our standard warranty. Is equipped with an excellent set of cord tires, 1 extra, bumpers front and rear, motometer, and many other extras. This car will not stay in our possession long, as it is too good a bargain for a real buyer to pass up without a demonstration. Ready for today's sale. $1,000.

CADILLAC 8 TYPE 57 SUBURBAN SEDAN. This is the second car of this type that we have had in the last few days. The first one was sold very, very quickly because of its condition and the price that we had on it. This car is a duplicate of the last one, and we would like the opportunity of showing it to any one who is interested in the purchase of a high grade 7 passenger enclosed car. It will carry a particularly strong appeal to the individual who is looking for an exceptionally fine Cadillac car at a price that is way below its present day market value. It is truly an exceptional bargain at our price of $1,175

JORDAN SEDAN, 1922. This is the first opportunity we have had of offering a car as near a new automobile as this one is, mechanically it will bear a most rigid examination and demonstration. Its equipment is complete in every detail. It has 6 Gemmax silver drum headlamps, ride lamps, special motometer, special bumpers front and rear, tool covers, clock, automatic windshield cleaner, and many other extras. It is equipped with a brand new set of Vogue cord tires, 7 extra, and is ready to go out and perform satisfactorily for many thousands of miles. If you are contemplating the purchase of a car of this type or around this price would suggest that you see and ride in this one. It is priced specially for today's sale, $2,000.

PEERLESS COUPE, 1922. We have not had a car of this type to offer to the public for about 2 months and feel fortunate in being able to offer this one, because it is in wonderful condition. It is very near new; in fact it has not quite been driven 5,000 miles. The car's upholstery shows practically no wear. Tires are like new. Mechanically it will carry our standard warranty. An exceptional offering for today's sale in this high grade 4 passenger enclosed car. Price $2,475.

TERMS AND TRADES.
OPEN SUNDA

AUTOMOBILES—GASOLINE.

Equitable Finance Co.
910 S. MICHIGAN-AV.
For appt. call Drexel 2092.
OFFERS
Foreclosed Mortgaged Cars
AT NEARLY
½ REGULAR PRICE
LIBERAL TERMS.

FOX SEDAN

The only air cooled car in the world that combines the power, speed, beautiful lines, & general performance of the best types water cooled cars, together with the high gasoline mileage, freedom from freezing, low upkeep cost, and many other advantages that have been found only in air cooled cars. Painted a beautiful mouse gray, finished in broadcloth upholstery to match. Equipped with 5 disc wheels, 3 new Vorne cord tires, flex bumpers, motometer, etc. Car driven 5 miles.
DEALER'S PRICE, $4,900.
OUR PRICE, $2,500.

DANIELS SPORT
THE FINEST OF 8'S.

Driven 1,500 miles by a dealer. Has never been in the hands of a private party. It is one of the most beautiful sport cars built. Painted in beautiful Duco Pullman's egg blue & trimmed with the following extras: Woodbury cord tires, 6 wire wheels, special leather top, silver radiator, etc., special leather upholstery to match paint, etc.
PRICE DELIVERED CHICAGO, $5,400
OUR PRICE, $3,000.

STANDARD "8" SEDANETTE.

1922 model, newly painted. This car is one of the fine motor cars built by the Standard Car Co. of Pittsburgh, Pa. Retails at $3,400. It has actually been driven less than 9,000 miles and is in absolute perfect mechanical condition. The upholstery is covered with seat covers and is stainless, fully equipped with spare tires, bumpers, speedometer, etc.
OUR PRICE, $1,300.

Equitable Finance Co.,
LOANS MONEY
ON FINE AUTOMOBILES.
910 S. Michigan-av. Wabash 1723.

Packard's
Coliseum Exhibit

Our space at the 6th Annual Used Car Show permits us to display but six automobiles at one time. We have a number of other cars which have been reconditioned by our Mr. T. A. Committee. We may have just the car you are looking for. Ask 2 Packard salesman. No obligation. of course.

OAKLAND COUPE 1920 MODEL. We are offering in this car an opportunity to purchase a light economical enclosed car at a price considerably below the present market value. It is well equipped throughout, nice upholstered, and should render satisfactory service for a long period of time. It is specially priced at $450.

STUDEBAKER 1921 SPECIAL SIX TOURING CAR. This light economical touring car can be purchased at a very marked saving. It is exceptionally well equipped with 5 disc wheels, 3 new Vorne cord tires, flex bumpers, motometer, etc. Car driven 5 miles.
DEALER'S PRICE, $1,350.
OUR PRICE, $850.

BUICK.

5 pass. touring, model D-45; repainted and overhauled; spare tire; $295. 2051 Milwaukee-av.

BUICK 5 PASSENGER

Touring; just like a new car; mechanical condition, etc., excellent; terms. 6058 Grace Grove.

BUICK—COUPE, 22-48, 4 PASS., SPOTLIGHT; bumper, motometer, auto. squeegee, etc.; good condition; finish & upholstery like new; $1,150; cash or terms. 7355 Emerald-av., 2d flat. Stewart 8000.

BUICK—1923, 5 PASS., RED ROADSTER. California top, wire wheels, seat covers, spare tire, and many extras; run less than 1,000 miles. Englewood 6681.

BUICK—1920 TOURING. A MECHANICAL wreck; reasonable; not a dealer. 4640 W. Washington-blvd. Mansfield 0832. Call Saturday afternoon or Sunday a. m.

BUICK—1923, 5 PASS. TOURING; NEW; perfect motor, 5 cord tires, bumpers, spotlight; $575. Terms or trade. 3047 W. 63d st.

BUICK 1923 SPORT.

Like new, with extra cord tire, 2 bumpers, heater, mirror, auto wind shield, etc. Only $950. Ph. Rogers Park 3346. Ask for Jim Ure.

BUICK—23, 5 pass., LIKE NEW..... $750
Buick—23, 5 pass. Sedan, perfect..... 975
Buick—23, 5 pass., refinished, like new. 900
6104 Grand-av. Grover-av. Dorchester 5100.

BUICK—COUPE, MODEL 846, A1 MECHANically; all new cord tires; must sell for $600. 5716 Madison-st. Austin 0906.

BUICK—1920, 5 PASS. TOUR. MECH. PERfect; looks like new; $210 cash, $90 a week for balance. 11 E. 63d-st. Midway 0306.

BUICK—1923, LIGHT 6 TOUR., MAROON finish; all extras, good tires; A1 cond.; must sell; $425. 2216 Leland-av. Ravens. 1088.

BUICK—VERY GOOD BUY; COME AND SEE it; 1920; many extras. 4028 W. End-av. Austin 3722.

BUICK—1922, 5 PASS. 6 CYL.; LOOKS AND runs like new; run 4,000 miles; must sell. 6916 Cottage Grove-av. Midway 0906. 6519 Cottage Grove-av.

BUICK RDSTR.—1922, LOOKS AND RUNS like new cars; 5 cord tires. $475. 6120 Broadway. Sheldrake 5503.

BUICK—LATE MODEL, IN FIRST class cond.; $400. cash or terms. 4023 Irving Park-blvd.

CADILLACS
EMIL DENEMARK

Cadillac, model 61, sub. sedan..... $3,250
Cadillac, model 61, 5 pass. sedan..... 3,250
Cadillac, model 61, coupe..... 2,150
Cadillac, model 61, touring..... 2,150
Cadillac, model 59, sub. sedan..... 2,150
Cadillac, model 59, touring..... 1,550
Cadillac, model 59, touring..... 3,550
Cadillac, model 59, phaeton..... 1,550
Cadillac, model 59, roadster..... 1,550
Cadillac, model 57, D. L. sub. sedan.. 1,450
Cadillac, model 57, D. L. touring..... 1,950
Cadillac, model 57, 5 pass. sedan.. B. 1,050
Cadillac, model 57, 5 pass. sedan.. 1,050
Cadillac, model 57, touring..... 750
Cadillac, model 57, phaeton..... 750
Cadillac, model 55, touring..... 400
Cadillac, model 55, touring..... 400
Terms or trade; open evenings and Sunday. 1907 Michigan-av. Calumet 3400.

Cadillac Sedan—1922
$3,085

Latest model 5 pass.; used very little by discriminating owner; equipped with two extra tires, bumpers and seat covers. Original paint. Has to be seen to be appreciated. Used Dodge Sedan. Baker Auto Co., 2340 Michigan-av.

CADILLAC—VERY LATE 1919 TYPE 57 double letter sport phaeton in fine mechanical and paint condition; a brand new dark Blue; is in very good condition and the equipment most complete, including spare tire, bumper, radiator, etc. We do not know where a better investment can be made than at this car at $1,100.

PACKARD TWIN SIX BERLINE LIMOUSINE. This is the popular 2-25 model 7 passenger limousine and has been kept in standard Packard Blue, all necessary mechanical work has been done, and it will make a dandy car for any discriminating user of high class private service. The price will appeal very strongly to the conservative buyer.
PACKARD MOTOR CAR CO.
OF CHICAGO
2437 S. MICHIGAN-AV. CALUMET 7400.
Milwaukee, Wis., Branch, 35th and Grand.

CHEVROLET—1923 TOUR. A1 MECHANICAL condition; reasonable; not a dealer. 4640 W. Washington-blvd. Mansfield 0832. Call Saturday afternoon or Sunday a. m.

CHEVROLET—1923, 5 PASS TOURING; NEW cord tires, bumpers, spotlight; $575. Terms or trade. 3047 W. 63d st.

BUICK 1923 SPORT.

Like new, with extra cord tire, 2 bumpers, heater, mirror, auto wind shield, etc. Only $950. Ph. Rogers Park 3346. Ask for Jim Ure.

BUICK—23, 5 pass., LIKE NEW..... $750
Buick—23, 5 pass. Sedan, perfect..... 975
Buick—23, 5 pass., refinished, like new. 900
6104 Grand-av. Grover-av. Dorchester 5100.

BUICK—COUPE, MODEL 846, A1 MECHANically; all new cord tires; must sell for $600. 5716 Madison-st. Austin 0906.

BUICK—1920, 5 PASS. TOUR. MECH. PERfect; looks like new; $210 cash, $90 a week for balance. 11 E. 63d-st. Midway 0306.

BUICK—1923, LIGHT 6 TOUR., MAROON finish; all extras, good tires; A1 cond.; must sell; $425. 2216 Leland-av. Ravens. 1088.

BUICK—VERY GOOD BUY; COME AND SEE it; 1920; many extras. 4028 W. End-av. Austin 3722.

BUICK—1922, 5 PASS. 6 CYL.; LOOKS AND runs like new; run 4,000 miles; must sell. 6916 Cottage Grove-av. Midway 0906. 6519 Cottage Grove-av.

BUICK RDSTR.—1922, LOOKS AND RUNS like new cars; 5 cord tires. $475. 6120 Broadway. Sheldrake 5503.

BUICK—LATE MODEL; IN FIRST class cond.; $400. cash or terms. 4023 Irving Park-blvd.

CADILLACS
EMIL DENEMARK

Cadillac, model 61, sub. sedan..... $3,250
Cadillac, model 61, 5 pass. sedan..... 3,250
Cadillac, model 61, coupe..... 2,150
Cadillac, model 61, touring..... 2,150
Cadillac, model 59, sub. sedan..... 2,150
Cadillac, model 59, touring..... 1,550
Cadillac, model 59, touring..... 3,550
Cadillac, model 59, phaeton..... 1,550
Cadillac, model 59, roadster..... 1,550
Cadillac, model 57, D. L. sub. sedan.. 1,450
Cadillac, model 57, D. L. touring..... 1,950
Cadillac, model 57, 5 pass. sedan.. B. 1,050
Cadillac, model 57, 5 pass. sedan.. 1,050
Cadillac, model 57, touring..... 750
Cadillac, model 57, phaeton..... 750
Cadillac, model 55, touring..... 400
Cadillac, model 55, touring..... 400
Terms or trade; open evenings and Sunday. 1907 Michigan-av. Calumet 3400.

Cadillac Sedan—1922
$3,085

Latest model 5 pass.; used very little by discriminating owner; equipped with two extra tires, bumpers and seat covers. Original paint. Has to be seen to be appreciated. Used Dodge Sedan. Baker Auto Co., 2340 Michigan-av.

CADILLAC—VERY LATE 1919 TYPE 57 double letter sport phaeton in fine mechanical and paint condition; a brand new dark Blue; is in very good condition and the equipment most complete, including spare tire, bumper, radiator, etc. We do not know where a better investment can be made than at this car at $1,100.

PACKARD TWIN SIX BERLINE LIMOUSINE. This is the popular 2-25 model 7 passenger limousine and has been kept in standard Packard Blue, all necessary mechanical work has been done, and it will make a dandy car for any discriminating user of high class private service. The price will appeal very strongly to the conservative buyer.
PACKARD MOTOR CAR CO.
OF CHICAGO
2437 S. MICHIGAN-AV. CALUMET 7400.
Milwaukee, Wis., Branch, 35th and Grand.

CHEVROLET—1923 TOUR. A MECHANICAL wreck; reasonable; not a dealer. 4640 W. Washington-blvd. Mansfield 0832. Call Saturday afternoon or Sunday a. m.

CHEVROLET—1923, 5 PASS TOURING; NEW cord tires, bumpers, spotlight; $575. Terms or trade. 3047 W. 63d st.

BUICK 1923 SPORT.

Like new, with extra cord tire, 2 bumpers, heater, mirror, auto wind shield, etc. Only $950. Ph. Rogers Park 3346. Ask for Jim Ure.

BUICK—23, 5 pass., LIKE NEW..... $750
Buick—23, 5 pass. Sedan, perfect..... 975
Buick—23, 5 pass., refinished, like new. 900
6104 Grand-av. Grover-av. Dorchester 5100.

BUICK—COUPE, MODEL 846, A1 MECHANically; all new cord tires; must sell for $600. 5716 Madison-st. Austin 0906.

BUICK—1920, 5 PASS. TOUR. MECH. PERfect; looks like new; $210 cash, $90 a week for balance. 11 E. 63d-st. Midway 0306.

BUICK—1923, LIGHT 6 TOUR., MAROON finish; all extras, good tires; A1 cond.; must sell; $425. 2216 Leland-av. Ravens. 1088.

BUICK—VERY GOOD BUY; COME AND SEE it; 1920; many extras. 4028 W. End-av. Austin 3722.

BUICK—1922, 5 PASS. 6 CYL.; LOOKS AND runs like new; run 4,000 miles; must sell. 6916 Cottage Grove-av. Midway 0906. 6519 Cottage Grove-av.

BUICK RDSTR.—1922, LOOKS AND RUNS like new cars; 5 cord tires. $475. 6120 Broadway. Sheldrake 5503.

BUICK—LATE MODEL; IN FIRST class cond.; $400. cash or terms. 4023 Irving Park-blvd.

CADILLACS
EMIL DENEMARK

Cadillac, model 61, sub. sedan..... $3,250
Cadillac, model 61, 5 pass. sedan..... 3,250

AUTOMOBILES—GASOLINE.

PACKARD—SINGLE SIX DEMONSTRATOR 5 pass. touring; perfect mechanical condition and paint; clear vision winter inclosure, auto. winter front, louvre covers, heater, motometer, wings, Johnson lock, rear vision mirror, Folberth cleaner, bullet bumper, spotlight, spare tire, tube and cover. Car is just broken in, and is offered at a big saving over the new car prices. See W. W. HAYES, 10 to 12 and 2 to 5 Sunday, Calumet 7400.

PAIGE—1922 SPORT.

Run 5,500 miles; practically new; lots of extras; 5 cord tires; $700; terms. Open evenings until 10 and Sunday. 2810 W. Madison.

PAIGE 6-66—1922 MODEL; GOOD CONDITION; 31-in. tires; $1,000. WOODLAWN MOTOR CAR SALES & SERVICE CO., 6136 Cottage Grove-av. Fairfax 0290.

PAIGE—1923, 6-66, 4 PASS. SPORT, FULLY equipped with many extra features; this car is in wonderful condition and looks like new; $2,875. Austin 6490.

PAIGE—6-55 SPORT, NEWLY PAINTED, overhauled; good rubber, extras; must see to appreciate; $975. 1923 3 p. m., 100 W. Crawford-av. Kedzie 8900.

PAIGE—6 CYL. CONT. MOTOR, FIVE GOOD tires; bumpers; in good condition. Will sell or say man can buy. Phone Mansfield 2274.

PAIGE—LIGHT 6 TOURING, 1919 MODEL; extra tire, cord; in good condition; cash or terms. 5800 Stony Island-av. Saginaw 1400.

PAIGE, 1921, 5 PASS., COMPLETELY overhauled and refinished; guaranteed same as new; will sac. 3301 to 9 W. North-av.

PAIGE—7 PASS. TOUR., LATE MODEL, perfect cond.; must sell; 1 owner. Phone Raymond 1886 or Oak Park 2049.

PAIGE—TOUR. 1921, NEWLY PAINTED and completely overhauled; $565. 48 N. Laramie (532d-av.).

PAIGE—1922 66 BROUGHAM, ALMOST new; cost $3,600; fully equipped; must sell; $1,450; lot of extras. Sunnyside 3135.

PAIGE—6-55 SPORT; ORIGINAL FINISH. At mech.; $575; must sell. 6519 Cottage Grove-av.

PAIGE—6-66 BROUGHAM, FIRST CLASS condition, including everything; low price. 6729 Stony Island. Dorchester 0053.

PAIGE 6-66 TOUR.; LIKE NEW IN EVERY respect; bumpers, 5 cord tires; many extras; $995; terms. Midway 4200.

PAIGE—SPORT, 6-66; PRACT. BRAND new; bumpers; many extras; $1,075; terms, trade. 6232 Cottage Gr. Fair. 2840.

PAIGE—1919, FINE SHAPE, $275; PRIvate party, 67 E. 67th-st. Wentworth 1401.

PAIGE—6 CYL. TOUR., CONT. MOTOR. RE-lin. 7 bearings; $357 C. 30.

PAIGE—1921 5 PASS. 6-44, NEW PAINT. Snap. 2478 N. Clark-st. ——

PAIGE—1922, MODEL 6-66, SEDAN; PERfect; take cheaper offer. 5546 W. North-av.

PAIGE—TOUR. MOD. 846, EXCEL. COND.; Flake cords; Contl. motor. $900. Ber. 3099.

PAIGE—LATE '21 SPORT; 5 PASS.; 5 CORD tires; 5642 Woodlawn. Hyde P. 0428.

PAN-AMERICAN—1920 MOD. 5 PAS. TOUR. car; many extras; bargain; home all day Sun. 3705 Harrison-av. Lawndale 0098.

PEERLESS—1922

6 pass. Touring. This car has been driven 5,200 miles, equipped with 7-cord tires, 2 spare wheels, bumper, spotlights, windshield wings; mechanically this car is absolutely guaranteed. Will give big discount.

DETROIT ELECTRIC CAR COMPANY,
2416 Michigan-av. Calumet 4789.
1620 Evanston-av. Evanston.
Evanston 7008. Rogers Park 2044.

PEERLESS—PASS. COUPE; 1921 MODEL; wonderful motor; paint and tires very good; extras include spare tire, motometer, bumper, spotlight and new seat covers; a snap at $1,000. If closed to first buyer who sees it. A wonderful car for professional man or for lady driver. Phone Oak Park 2049 for appointment.

PEERLESS—7 PASS. SEDAN, LIMOUSINE; very seldom do we get so late a model; this is a 1923 type; has recently completely rebuilt and painted; mechanically perfect; paint and upholstery like new; can be used as limousine or sedan; a limousine would cost more than $1,500. Oak Park 7646. Call 417 Lake-st., Oak Park.

PEERLESS—6 PASS. SEDAN, JUST repainted and all bright parts renickeled; has had best of care and is in A1 condition; is fully equipped; has five cord tires. A real bargain at $1,800. J. I. CHAPIN, 5252 Broadway. Sunnyside 1036.

PEERLESS 1923 SEDAN.

I have a 5 pass. Peerless Sedan, run very little; has many extras; owner needs the car. Winhelm, for appointment, Armitage 0770.

Peerless Demo., Like New.

Driven 5,000 miles; guaranteed; with extras. 924 Sheridan-rd. L. V. 6901.

PEERLESS—LEAVING TOWN, MUST DISpose of 1922 touring; fine car; cash or 90-day terms; offer refused. 3240 S. Morgan.

PEERLESS—4 PASS. CHUMMY 4 DOOR; high class car; snap; $675. 11337 N. Clark.

Pierce Arrow Sport Coupe,
1920 6-38 4 Pass.
Dual Valve.

There is not a scratch on this handsome automobile. Driven only 14,000 miles and like new in every respect. Real bargain at $1,650 cash. Spalding 5945.

PIERCE-ARROW—6-38 TOUR. REFINISHED beautiful Pierce blue; new low top, plate glass winter inclosure, new cord tires; recently driven; special seats, heater, etc.; this car has been owner driven and is in perfect condition. Priced low for quick sale; cash or terms. Open Sunday until 5.

FRANK H. HIRSCH & CO.,
4747 Cottage Grove.

PIERCE-ARROW—FOR SALE—4, 7 PASS. touring car, in perfect condition; $2,000; expensive excellent; new paint and tires; many extras; large, roomy, powerful and fast. Also a 6-38 5 passenger, $850. Call 538 S. Euclid-av. Oak Park 4265. Any time.

PIERCE ARROW COUPE.

Good. Has been 4 pass.; must be sold quick; $2,500. 4356 Sheridan-rd. Sun. 4265.

PREMIER 7 PASS.

Elec. and hand gear shift, fine fam. car, A1 throughout; $650. 1224 E. 46th-st., rear.

PREMIER—1917 TOUR., GOOD CONDITION; $395. 1315 Michigan-av.

PREMIER SALES CO. of Chicago,
2059 Michigan-av.

RAMBLER—5 PASSENGER TOURING; good cond.; 3431 N. Keeler-av. Kedzie 1000.

REO—1922 TOURING, TOP; MECH. cond. A1; real auto at a low price; $225. 3240 N. Ashland.

REO—5 PASS. TOUR. CAR, 1918 MODEL; fine shape; will sacrifice for cash offer. Kedzie 2009.

REO—PHAETON, 1923; MUST SELL. Sportster 290 1419.

REVERE—FOR SALE, 1921; RUN LESS than 8,000 miles. Original tires on car, wire wheels, with covers. Numerous extras. First class mechanical condition; will demonstrate. Original cost $3,200. Owner forced to sell. Will take $900 for quick sale. Phone 4588. Address 4344 Broadway.

RICKENBACKER—1923,
perfect condition; will sacrifice. Call Monday, Haymarket 4945.

RICKENBACKER SEDAN.

Late model, fully equipped; 4d mech, cond. Must sacrifice for immediate sale. Ph. Ravenswood 6484.

RICKENBACKER—1920 TOURING, DRIVEN less than 6,000 miles, fully equipped; will sell on time. Lincoln 4298.

ROAMER COUPE, PRICE NEW CAR CUSTOM built; must sell; $1,000 cash. Can see it today; only $1,475, terms, trade. 6232 Cottage Grove. Midway 4200.

ROAMER—SPORT; JUST REFINISHED and equipped with $300 worth of extras; classiest car in the city; $1,200. 3219 W. 31st-st. Lawndale 1040.

ROAMER—SPORT, 21; EXACTLY LIKE new; special top; plate extras; bargain; $975; terms or trade. 9811 S. Halsted.

ROAMER—1920 TOUR., FOR $950 cash or will consider terms. 2618 Hampden-ct. Lincoln 3709.

STANDARD 8—1921 PASSENGER PHAETON; brand new paint; new cord tires; recently overhauled; looks and runs like new; must sacrifice to quick buyer for $625; worth $1,000. Yes it does. 6372 S. Halsted.

STANLEY STEAMER CHASSIS WITH ENgine, automatics, etc. $100. E. J. Morgan, Geneseo, Ill.

STANLEY STEAM CARS—
O'BRIEN BROS. MOTOR CO.
2618 MICHIGAN-AV. CAL. 0168.

STANLEY—TOURING CAR, NEW BOILER, 5 new tires; perf. mechanical condition; bargain. 7639 Emerald-av. Stew. 2419.

STANLEY STEAMER—1918 7-PASS. TOUR. Phone JOHNSON, 1018 S. Kedzie.

STEARNS SEDAN, '21.

The original finish and condition of this car is perfect. A wonderful bargain if sold at once. 2301 Milwaukee-av.

STEARNS—1923 6 PASS. SPORT MODEL; like new; 2 bumpers, spotlight, 5 wire wheels, set tires, wings, motometer; fully equipped. Price $1,250. See PHILLIPSBORN'S, 6712 Clark-st. Phone Rogers Park 6362.

STEARNS—COUPE, 21; CARRYING NEW car guarantee; $2,950; terms. 3212 Jackson-blvd. Van Buren 0083.

STEARNS-KNIGHT—TOUR., 1922; EXACTly like new; $1,000. 4924 Madison.

STEARNS-KNIGHT—1921; FINE COND.; 5 cord very little; $6,150. Sunny. 2132.

Stevens-Duryea
1922 MODEL

Kimball custom built non-collapsible Landaulet.

Owing to financial conditions, one of our owners has left this practically new car with us to sell for his account.

It cannot be told from a new car in any particular with the possible exception of the tires, which show the few thousand miles this car has operated.

Can be purchased at a considerable saving in price.

STEVENS-DURYEA, INC.,
2549 Michigan-av.
Calumet 5360.

STEPHENS—1922 6—PASSENGER SPORT; like new; 2 spare tires; $1,250 or sacrifice. Beache 430 E. 51st. 48th-av. Kedzie 7332.

AUTOMOBILES—GASOLINE.

STEVENS-DURYEA — FOR SALE — 1915, touring; traveled 35,000 miles, but in good condition; tires in good condition, one spare. Five wire wheels; completely equipped, including clock and spotlight. Price $1,500 cash. Address 808 Grove-st., Glencoe, Ill. Tel. 199.

STEPHENS—SILENT 6 SPORT, 6 PASS. only run a few thousand miles personally, very classy outfit, 5 brand new cords, bar cap motometer, wind wing, real spot lt., mirror, windshield cleaner, seat covers, tonneau cover, spring bumper, tire and radiator cover; must sacrifice, $625. Will take time. Owner, 5142 Kimbark-av., 1st apt.

STEPHENS—TOURING, MODEL 16, 1923, demonstrator; run very little; better than new. DREXEL MOTORS CO., 6150 Cottage Grove. Fairfax 5141.

STUDEBAKER LIGHT SIX SEDAN
$795

This car was owned by a well known Chicagoan. He has been using it only on Sundays and looks like new. Cash or terms. Studebaker Sales Co. of Chicago, NORTH SIDE BRANCH, 1400 Lincoln-av.

STUDEBAKER
$745

Light six touring, 1922, in A1 condition. Paint, tires, motor perfect; 5 disc wheels; liberal terms. Studebaker Sales Co. of Chicago. SOUTH SIDE BRANCH, 6212 Cottage Grove-av.

STUDEBAKER—SEDAN, 1921; GOOD CONDITION; $1,050.

Studebaker, 1922 tour.; big 6; run only 3,500 mi.; $875; terms or trade; open eves. and Sun. EMIL DENEMARK, 2449 S. Crawford. Lawndale 0093 or 1097.

STUDEBAKER — 1922 LIGHT 6 SEDAN, like new, with many extras; also touring car; cash or terms. 7800 Stony Island-av. Saginaw 1400.

STUDEBAKER—SPECIAL SIX TOUR., 5 pass.; used little with care; looks new; 6 cord tires, many extras; car goes to 1st responder; fine car. 1641 Kildare 0941.

STUDEBAKER—FOR SALE—LIMOUSINE, first class condition; used as private car; suitable for taxi. Cheap if taken at once. Hyde Park 6539. 1547 E. 63d-st.

STUDEBAKER—1922, BIG 6 TOUR., IN EXcellent cond.; upholstery and finish like new; extra good tires and disc wheels, nickle radiator; $985. Austin 6499.

STUDEBAKER SPECIAL 6—1921 TOUR.; Calif. top and sides; mechanically and paint like new; 5 new cord tires; $925 cash. 5041 Broadway.

STUDEBAKER — COUPE, 1922, LIGHT 6; is in absolutely new condition, fully equip'd. Will sacrifice for quick sale; part time if desired. 826 N. Sacramento-blvd.

STUDEBAKER, 1919, LIGHT 6 SEDAN; looks and runs like new; $500; act quick. 4023 Irving Park-blvd.

STUDEBAKER—TOUR., GOOD COND., TIRES like new; motor and top new battery. $400 cash. 3840 N. Ashland-av.

STUDEBAKER — SPECIAL COUPE, RE-painted; good cord tires; a real snap. $650 4049 Washington-blvd. Columbus 0103.

STUDEBAKER—SPEC. 6 SPORT. MECHANically 100%. Seat covers and other extras. $475. 2427 Michigan-av. Calumet 4789.

STUDEBAKER—1920 SPECIAL 6, 5 PASS. tour., orig. finish, Rex top, $375. Terms. 6035 Cottage Grove.

STUDEBAKER—TOUR. LATE '22; PERF. cond.; runs and looks like new. See this before buying. Terms. 6 E. 55th-st.

STUDEBAKER—LIGHT 6 TOUR., 1921; equipped; 5x45 tires. Clark-st. Sunny. 8048.

STUDEBAKER—6, 1921, LIKE NEW. $550. 221 N. Kildare.

STUDEBAKER—SPEC. 6, 1920; JUST OVER-hauled; $650. 1000 N. Laramie (532d-av.).

STUDEBAKER—LIGHT 6 SEDAN, 1922; first class cond. 48 N. Laramie (532d-av.).

STUDEBAKER—LIGHT 6, 1922; ORIGINAL finish, A1 mech. $675. Bar. 6519 Cottage Grove.

STUDEBAKER—6 A1 CONDITION, FULLY equipped; price $200. Vincennes 1494.

STUDEBAKER—1922 LIGHT 6, 5 PASS.; also special 6; cord tires. 5836 Broadway.

STUDEBAKER—MUST SELL; $150 OR BEST offer; good cond. 3106 Congress.

STUDEBAKER SPECIAL 6—TOUR. LATE model; all new tires; recently overhauled; $650. 5041 Broadway.

STUDEBAKER—1917, VERY GOOD CONDItion. Phone Juniper 1616.

STUDEBAKER—1921, 5 PASS. SEDAN; RE-painted and refinished; guaranteed same as new; will sac. 3301 to 9 W. North-av.

STUDEBAKER—SEDAN LATE '22 LT. 6; brand new cond.; barg. Owner, Jun. 4301.

STUDEBAKER—1918 5 PASS. BARGAIN. Call Spaulding 0848.

STUTZ
BEARCAT ROADSTER.

6245 S. Peoria. Phone Englewood 0337.

STUTZ—LATE '20 4 PASS. SPORT; WIRE wheels, new cord tires; refinished, overhauled; $875; terms, trade. 6035 Cottage Gr.

STUTZ—4 PASS. SPORT, 6 WIRE WHEELS, 4 new tires; paint like new; $625. 5424 W. 23d-st., Cicero.

STUTZ—TOUR. '21, LOOKS AND IS LIKE new; many extras; $1,100; terms or trade. 3212 Jackson-blvd. Van Buren 0083.

STUTZ—TOUR., 1918, PERFECT COND., biggest bargain in Chicago. 6120 Broadway. Sheridan 4477.

STUTZ—COUPE, '21, 5 CORD TIRES, 2 bumpers, paint, motor good; bargain for cash. 9658 Washington-blvd. West 0080.

STUTZ—1917 SPEEDWAY, WIRE WHEELS, equipment, A1 condition. Oakland 4578.

STUTZ—TOUR., ALSO BEAR CAT ROADster; both like new; terms. 5308 Bishop.

TEMPLAR—ROAD. SPORT ROAD., FULLY equipped; perfect cond.; $750. Rep. 3160.

VELIE
$495

Late model, 5 pass. tour., with new Calfornia top; extra tire and tube; front and rear bumper; good light economical cost for family use. Phone Austin 6490 for appointment.

VELIE SEDAN

Latest model, trimmed in a beautiful velour, 5 cord tires, replanted; mechanically absolutely perfect, price very attractive.

DETROIT ELECTRIC CAR COMPANY,
2416 Michigan-av. Calumet 4789.

VELIE—TOUR., LATE 1921; FINE FAMILY car; practically driven; carefully only 9,000 miles over blocks; wood; condition; cord tires; bumpers, lots extras; sacrifice $595 cash. 4434 Lafayette-pl., 1st Apt. West, between Sheridan and Lake.

VELIE TOURING.

Continental motor, new cord tires, repainted, car in the pink of condition; cash or terms. 5100 Broadway.

VELIE—1922 TOUR.; FIRST CLASS COND.; bargain; terms. 3212 Jackson-blvd.

WESTCOTT — 1920, A1 CONDITION; plenty of extras; cheap. 3230 Jackson-blvd.

WESTCOTT—SPEC. SPORT TOUR., ALMOST new; will accept small car in trade. 6127 Cottage Grove. Midway 5300.

WESTCOTT—1922, SPORT, COND.; RUN 4,500 mi.; bargain, $1,250. Parkway Garage, 1311 N. Wells, rear.

WILLS-ST. CLAIRE—A PASSENGER SEdan, just repainted a beautiful maroon, disc steel wheels; everything complete and in fine order; price $2,300.

JAMES CUNNINGHAM, SON & CO.,
2341 S. Michigan-av.

WILLIS ST. CLAIRE—SPORT MODEL 1923, looks like factory; finest equipments; mech. perfect. Ask demonstration. 5955 S. Halsted-st. Englewood 0170.

WILLS-ST. CLAIRE—TOUR., 1921; EXcellent cond.; $650 cash or will consider terms. 2618 Hampden-ct. Lincoln 3709.

WILLYS-KNIGHT—TOURING, LATE MODEL, mechanically 100%; perfect, 5 cord tires, build, insulated top and curtains just like new, spring bumper, spot and trun lts., motometer, etc; this car has had personal care, am compelled to sell at once, $565. Might give time. Call Sun. residence 3559 E. 73d-st., nr. So. Shore-dr.

Willys Knight Sedan, '22.

Driven 2,800 miles, practically new; disk wheels, 5 cord tires, fully equipped; will sell at a bargain; take car in trade. Open evenings until 10 and Sunday. 2810 W. Madison.

WILLYS-KNIGHT

Tour., 1922; refinished, renickeled; guar. fully equip.; special price, $975. Open eves. and Sunday; terms or trade. 3739 W. North-av.

WILLYS-KNIGHT TOUR.

Repainted beau. blue; fully equipped car; can't be told from new; cash or terms. 5100 Broadway.

WILLYS-KNIGHT TOUR.

Repainted beautiful blue; fully equipped car; can't be told from new; cash or terms. 5100 Broadway.

WILLYS-SAINTE-CLAIRE—BRAND NEW, 5 pass. touring, driven 50 miles, fully equipped, including extra tires; real bargain. Address G O 262, Tribune.

WILLYS-KNIGHT—COUPE, 1917, A1 CONdition. Kelly cords; many extras; $500. 1517 Waveland. 2d flat. Call Wellington 0342.

WILLYS-KNIGHT—COUPE, LATE MODEL, specially equipped; disk wheels; fuar. as new. 6335 Broadway.

WILLYS—6 CYL., 7 PASS. TOURING; NEW tires, good condition; take $400. 332 N. Laveel-av. Phone Austin 5599.

WILLYS-KNIGHT—TAXICAB; 1920. GOOD condition; best cash offer. 7808 Kimbark.

WILLYS-KNIGHT—TOUR.; RUN 7,100 MI.; big bargain. 4945 W. North-av.

WILLYS-KNIGHT — 5 PASSENGER LATE model, driven 1,000 miles. Rogers Pk. 7487.

WILLYS-KNIGHT — TOUR., JUN 7,100 miles; looks like new. 3557 W. North-av.

WINTON—SEDAN, A LATE MODEL; IN perfect condition; six good tires; upholstery like new. This job needs to be seen to be appreciated. Austin 6490.

WINTON—LIGHT SIX, 1920. CAR RUNS perfectly; paint and tires are like new; has many extras; $550 cash. 4700 Washington-blvd.

WINTON — LATE SPORT MODEL. FOR quick sale at a bargain. Call Lake View 4072.

WINTON — TOURING BODY MODEL 23, like new slip cov. Sebapach. Lake View 5836 3537 S. Racine-av.

TOURING CAR—A1 COND.; SELF-START-er, demount. rims; $175. 1029 Newport.

AUTOMOBILES—ELECTRIC.

ONE YEAR GUARANTEE ON ELECTRICS with new batteries, cord tires, seat covers, carpets, curtains, paint, etc.; thoroughly overhauled and put in new condition by us; America's largest electric car dealer; over 50 to choose from; priced low, with terms to suit purchasers.

FASHION AUTOMOBILE STATION,
Oakland 1316. 740 E. 51st-st.

RAUCH & LANG

FORWARD AND REAR DRIVE.

Driven 10,000 miles; mechanically perfect; cord tires in good condition; front-rear bumpers; Hertner battery; charging mach. additional; upholstery just cleaned; this car goes for $1,000 cash. Wentworth 3571.

DETROIT ELECTRIC

Model 74A double drive, equipped with new tires, new batteries, seat covers, new paint, renickeled, and guaranteed like new. For a real bargain see this car.

DETROIT ELECTRIC CAR CO.,
2416 Michigan-av. Calumet 4789.

DETROIT ELECTRIC—CUSTOMER LEAV'G the city offers for sale his Detroit electric car; has been recently painted; batteries and tires are practically new. This car is in excellent mechanical condition and will be sold at a bargain. Call for sale. Apply Hyde Park Hotel garage, 5122 Lake Park-av. Ask for MR. NOLAN.

KAUCH & LANG ELECTRIC—
Double drive, equipped with brand new batteries, repainted a beautiful gray. Wire wheels, cord tires. This car cannot be told from new. Very special price.

DETROIT ELECTRIC CAR COMPANY,
2416 Michigan-av. Calumet 4789.

DETROIT ELECTRIC—1920, JUST OVERhauled and repainted; generator; bargain at $1,000. Ph. Evanston 4686.

ELECTRICS — EVERY MAKE; $250 TO $1,200; practically new; guar. cars. Heerey Mach. and Battery Works, 916 E. 43d-st.

MILBURN ELECTRIC—AI COND. SACRIficing $2000; repainted; new tires. Ph. Sunnyside 9706.

MILBURN ELECTRIC AUTOMOBILE—FOR Sale—Leaving city. Oakland 0051.

FOR SALE—CHICAGO ELECTRIC, NEW batteries. 1117 Wolfram-st.

DETROIT ELEC., '21, DBL. DRIVE, $700. Harrison 3800, Room 2.

DETROIT ELEC.—1921, DOUBLE DRIVE, $700. Harr. 3800, M. 2.

AUTOMOBILES WANTED.

WANTED.
CADILLAC PHAETON.

Late 59 or 61. Give full description and lowest cash price. Write Wallace, 812 S. Morgan.

SPOT CASH.

Fords, Dodges, Buicks, Hupmobiles, Studebaker, Hudson, Nash, etc. Phone us and we will call and give estimate on your car. O'ROURKE, 1332 S. Michigan. Cal. 1606-8.

HIGHEST CASH PRICES PAID FOR JUNK, wrecked or used cars. We sell replacements for any car.

WARSHAWSKY & CO.
1915 S. Michigan. Calumet 7315.

WANT 4 OR 5 PASS. CLOSED CAR, GRADE of Buick or better. Must be model, good condition; $1,000 cash or less. Call 2717 Wabash-av. Sunday 10 to 1, or Monday 9 to 12.

WANTED—A CLOSED CAR, GOOD COND., on new 1st pass. or well located limp. 160 a. Newaygo Co., Mich., farm worth $3,500. Address G X 563, Tribune.

WILL TRADE 12½% DIVIDEND PAYING stock in Chicago Company for late model, good make automobile. Phone RYAN, Hyde Park 4100, after 6 p. m.

WANT AUTOS FOR 3 SALESMEN; MUST BE in good shape; will trade new piano or players and cash. FUEHR & STEMMER, 2701 S. Wabash.

FORDS AND DODGES.
1450 S. Michigan. Cal. 0088.

IN MARKET FOR ROADSTER OR SPORT model of first class make not older than 1921; owners only, please. Address F H 570, Tribune.

WANTED—LATE MODEL HUPP ROADSTER coupe; must be in good condition; in exchange for 40 acres Michigan land in fruit belt. P. O. Box 117, Cadillac, Michigan.

BUICK OR HUPP COUPE, OR BUICK SPORT model roadster; must be in good condition; '22 or '23. Phone Lake View 5112.

WANTED—100 CARS, ALL MAKES, LATE models especially; bring car, take home cash. 2816 S. Michigan-av. Calumet 4780.

WANTED—SEDAN, AI SHAPE, FOR CASH; 1920 Briscoe and equity in lot close to Washington Park. Phone Hyde Park 2028.

CARS BOUGHT IN ANY CONDITION JUNK or used; parts for all cars. Illinois Auto Parts, 2108 S. State-st. Victory 2583.

WANTED—CARS SOLD ON COMMISSION BASIS; no charge for storage; quick sale. MARTIN AUTO SALES, Lake View 0901.

WANTED—LATE MODEL FORD SEDAN OR light 4 touring; must be reasonable for cash; no dealers. Address E 53, Tribune.

WANTED—USED FORD: WILL EXCHANGE $350 long cls. radio set; excel. cond. Ph. Dearborn 9073.

WANTED—LATE MODEL FORD CARS; will pay highest cash prices. 757 W. Jackson-blvd.

WANTED—MAN WITH $1,000 TO BUY truck for road work near Chgo.; I have contract. T. D. Ford, Calumet 2515.

WANTED—AUTOMOBILE TOWERING, IN good cond.; must be reas. 5495 Dorchester-av. T. J. NELSON.

2 LIGHT TRUCKS FOR MOVING. PHONE Seeley 3800.

WANTED—CHANDLER IN GOOD COND.; A bargain. Ph. Prospect 7387. No dealers.

CARS BOUGHT, ANY COND.; USED FOR junk. Chicago Auto Parts, 2207 S. State.

CASH FOR CARS ANY COND. JUNK, ETC. Modern Auto Pts., 1702 Wab. Cal. 0330.

WANTED—DODGE SEDAN, 1922 OR 1923. Address B K 51, Tribune.

CARS WANTED—ALL MODELS; WILL PAY cash. 3739 W. North-av. Belmont 2683.

DODGE BUSINESS COUPE; MUST BE IN good shape; cash. Call Superior 4766.

WANT TO BUY SEVERAL 1-TON DUMP trucks for work on road paving; will furnish long and profitable contract to the right party. 2200 to 3000 cash needed. Address H B 248, Tribune.

FORD TRUCK CHASSIS—NEW, USED only as candy truck. $134 down and $22.50 per week. Burton Motor Co., Fairfield at North-av.

REPUBLIC 3½ TON TRUCK, BOX BODY; good mechanical condition; will sell or trade for touring car; price $1,000. Phone Pullman 4785.

PACKARD E 3 TON,

Large stake body; perf. cond.; $1,350; terms. Haymarket 6014.

WANTED—MOTORCYCLES — GOOD CONDITION; not more than 2 yrs. old; ton and one-half pref.; stake body preferred. 440 N. Halsted-st.

REPUBLIC 2½ TON STAKE BODY, AND vestibule cab; overhauled and painted; $900 CHICAGO MOTOR TRUCK, INC.,
431 S. Jefferson-st. Wabash 2757.

FORD—LATE 1 TON '14 PASS. DEPOT BUS body car; starter, elec.; in use 5 mos.; very good cond.; must sell; $550. Mr. Moore, 1623 Devon-av. Sheldrake 4366.

INTERNATIONAL—1½ TON, 1920; LARGE body; completely overhauled; $500 cash if taken at once. See owner and truck, 715 W. Lake-st. Open Sunday.

15 New 1½ Ton Trucks, $995.

With Continental motors. 3755 Wentworth-av. Dearborn 1742.

WANTED—A 5 TO 7 TON TRUCK IN GOOD condition; price must be right. Tel. 818 Hamilton. MELVIL BROTHERS' GARAGE, Valparaiso, Ind.

1 FORD DELIVERY ROADSTER.
1 Ford 1½ ton stake body.
GEORGE E. CORBETT BUILDING & TANK CO.
1332 Cortland-st.

FORD—1 TON TRUCK, BEST OF COND.; open express body, with side curtains; closed cab; no dealers. Ph. Humboldt 7662. 1044 N. Mozart.

FORD 1 TON TRUCK. A1 CONDITION; beer or soft drink body. Apply 4446 Kasson-av., bet. 12 and 2, Sunday.

FORD—1923, PANEL BODY, LATE '21 first class cond.; 5 tires, used very little. FERGUSON, 7234 Indiana-av.

FORD—1922 LIGHT DELIVERY TRUCK; panel body, dem. rims. State best price for cash. Address A 7, Tribune.

FORD TRUCK WANTED; LBG. PANEL body. C. P. ELLITHORP, 1823 Michigan. Vict. 7043.

FORD—1920 PANEL BODY, LATE '21 high speed. Sterling., Haymarket 6226. Call Monday.

FORD—1½ TON TRUCK, STAKE BODY, new motor, Sewell wheels; cheap for cash. Ph. Mon., 1747, 800 Rand.-st.

5 TON PIERCE-ARROW AND 2½ TON INDIana, good running gear; bargain. 160 N. Ada-st. Monroe 6871.

OVERLAND 4—FOR LIGHT DELIVERY; $175; engine and running gear in excel. cond.; a bargain. 60 East Austin. Sprague 2207.

INDIAN, STANDARD 1921, AND SIDE CAR; excellent condition; $160. Loeb, 1815 Bissell-st. Diversey 1867.

HARLEY-DAVIDSON 1919, 2 CYLINDER; big side car. 1403 Wilson-av.

FOR SALE—2 HARLEY-DAVIDSON MOTORcycles. Prospect 0294.

MOTORCYCLE, 4 CYL., HENDERSON, 1st class condition, $216. Boulevard 4474.

MOTORCYCLE—1921 LIKE NEW; ELEC. equip.; barg. 2511 Jackson-blvd.

FOR SALE—LATE MODEL TWIN EX. A-1 cond.; $100. C. Larsen, Humboldt 4451.

WILL TRADE BOY'S BICYCLE FOR Dirt. Irving 2297.

MACKINAW BICYCLE, A1 COND. NEW TIRES. Sun. a. m. or eves. Bowen, 7451 Stewart.

INDIAN AND SIDE CAR—ELEC. EQUIP.; after 2 p. m., $75. 9431 S. Michigan.

SEE THE LADIES' NEW BICYCLE, TWIN AND GAS stove, slightly used. Sheldrake 6373.

1923 INDIAN MOTORCYCLES. OTHERS at $40 and up. 1331 Jackson-blvd.

TWIN INDIAN MOTORCYCLE IN FIRST class condition, $85. 7824 May-st.

BICYCLES $7.50 UP; LARGE STOCK; ALL kinds repaired. McDonald, 500 N. Wells.

H.-D. SINGLE WITH PANDEM; GOOD TIRES and motor. $35. 4161 W. 20th-pl.

AUTOS TO RENT AND WANTED.

HIGH GRADE AUTOS TO RENT; $1.00 PER hour and up; drive yourself. Harry Cassaman, 4701 Madison-st. Austin 4246.

CADILLAC TOUR. CARS TO HIRE, HOUR or day. Lake View 1007.

AUTOMOBILES TO EXCHANGE.

FORD—TRUCK STAKE BODY, WILL EXCH. for pass. car. 3630 S. Western-av.

MOTOR TRUCKS.

PACKARD

PACKARD MODEL "E" 6 TON TRUCK. Equipped with Wood's underbody hydraulic hoist and 8 x 4 yard steel dump body; also a good cab. The motor of this truck has been entirely rebuilt, including a reground block, new pistons, pins, rings, etc., and the entire truck is in excellent condition throughout. The tires show very little wear. Price, $3,500.

OLD RELIABLE 1920 MODEL 5 TON NEW TYPE WORM DRIVE TRUCK. This truck is equipped with hoist and combination dump body, cab, etc. The general mechanical condition of this truck throughout is excellent; equipped with brand new Kelly caterpillar tires in rear, and front tires are very good; price $2,000.

MACK BULLDOG DUMP TRUCK. You would hardly think it possible to buy a high grade 7½ ton dump job in such condition at this price, it is one of the three Mack jobs we are offering at ridiculously low prices. We have thoroughly overhauled this truck in our shops and it is in first class condition. Repainted to look like new. Equipped with steel dump body, two hooks, exceptionally good tires, etc. This is a reliable heavy duty truck that offers thorough dependability and future other than the purchase price, $3,500.

You can buy of us on very reasonable terms. We have many other exceptional truck values.

PACKARD MOTOR CAR CO.
OF CHICAGO.
OPEN SUNDAY FOR YOUR CONVENIENCE.
1515 S. Wabash-av. Calumet 6230 or 7400.

STEWART

COMMERCE 1 ton with covered express body. First class shape and priced very low for quick sale.

PACKARD 1½ ton with Chicago Stake Body. This truck has been reconditioned and is in A 1 condition. An excellent buy.

REO SPEED WAGON with open express body, painted and in first class mechanical condition. A real bargain.

ATLAS 1 ton with covered express body. Rebuilt and newly painted. Just like a brand new truck. Worm drive. Specially priced.

STEWART 2 ton with closed cab and open express body. Here is another bargain. First class condition and ready to go.

TRAFFIC 2 ton with closed cab and open express body. Rebuilt and in perfect mechanical condition. An exceptional bargain.

ALSO STEWART DEMONSTRATORS, ¾, 1¼ AND 1½ TON CAPACITIES. ALL STYLES OF BODIES.

Stewart Motor Truck Co.,
[FACTORY BRANCH]
3028 S. WABASH-AV. CAL. 3050.

REAL OPPORTUNITY

14 pass. bus, Hoover body, cross seats, new tires 3 months ago, cost $1,500; 2 ton Republic, canopy top body..... $600
1 ton Republic, canopy top 600
1 ton Republic, stake body and cab.. 600
1 ton Republic, express body and cab.. 450
1 ton Republic, stake body 600
2 new 1 ton Republics, canopy top or express body and closed cab, pneumatic tires, electric lights 1,650
All trucks completely overhauled and carry our factory guarantee.

Republic Truck Sales Corp.,
2255 Wabash-av.
OPEN SUNDAY.

REBUILT MACKS
MAKE THE BEST
USED TRUCK
INVESTMENT.
1½ TO 7½ TON CAPACITY.
BODIES TO SUIT. LIBERAL TERMS.
MACK USED TRUCK DEPT.,
1810 MICHIGAN-AV.
CALUMET 5412.

PIERCE DUMP TRUCKS

Rare chance to buy up to 18 5 ton, all in finest condition, newly painted by us. We have contractors and capital for other business. Will pay half cost of inspection trip to Minneapolis if you mean business. Prices $3,800; worth $1,000 more; take one apiece. Act quickly. Write for details. Address D 479, Tribune.

KELLY

30 trucks all makes, 1 to 6 ton, stake, express and closed body. Liberal terms or trades.
Open Sundays. Victory 3740.
2630 WABASH-AV.

FEDERAL TRUCKS.
NEW AND USED.

We have several rebuilt road trucks. Will sell at sacrifice.
FEDERAL MOTOR TRUCK CO.,
2100 S. Wabash-av. Tel. Cal. 2515.

REO PANEL TRUCK

with full vestibule; used only a few months; has extra tire and complete equipment; cost $2,000 new; will sell for $1,000 cash. Has standard new truck guarantee and service. Cash or terms. 6838 Stony Island-av.

HARVEY MOTOR TRUCKS.

New; low prices on new and used trucks. Bodies built.
HARVEY MOTOR TRUCK WORKS.
1233 Wabash-av. Harvey, Ill.

WANT TO BUY SEVERAL 1-TON DUMP trucks for work on road paving; will furnish long and profitable contract to the right party. $2,000 to $3,000 cash needed. Address H B 248, Tribune.

FORD TRUCK CHASSIS—NEW, USED only as candy truck. $134 down and $22.50 per week. Burton Motor Co., Fairfield at North-av.

REPUBLIC 3½ TON TRUCK, BOX BODY; good mechanical condition; will sell or trade for touring car; price $1,000. Phone Pullman 4785.

PACKARD E 3 TON,

Large stake body; perf. cond.; $1,350; terms. Haymarket 6014.

WANTED—MOTORCYCLES — GOOD CONDITION; not more than 2 yrs. old; ton and one-half pref.; stake body preferred. 440 N. Halsted-st.

REPUBLIC 2½ TON STAKE BODY, AND vestibule cab; overhauled and painted; $900 CHICAGO MOTOR TRUCK, INC.,
431 S. Jefferson-st. Wabash 2757.

FORD—LATE 1 TON '14 PASS. DEPOT BUS body car; starter, elec.; in use 5 mos.; very good cond.; must sell; $550. Mr. Moore, 1623 Devon-av. Sheldrake 4366.

INTERNATIONAL—1½ TON, 1920; LARGE body; completely

LEASEHOLDS.

126 R.; R. $700; INC. $4,000; $20,000.
83 rms.; Wilson L.; 10 yr.; $20,000.
51 r.; r.; $200; 1 yr.; inc. $1,150; barg.
64 r.; r.; $350; L.; 2 yr.; $4,000.
50 r.; r.; $175; inc. $3,800; terms.
27 r.; r.; Linc. pk.; $750; $7,500.
14 rms. Oak-st.; $125; $1,800; terms.
C. CORCORAN, 811 N. Clark-st.

94 RMS. APTS. N., 9 YR. LEASE. $18,000 required.
66 rms., apts. inc. $1,700; $4,000.
53 rms., N., elegant, inc. $2,300; cheap.
35 rms., N. rent $350; cash $6,000.
30 rms., N.; $175. flat; inc. $1,000; $4,000.
15 rms., N., clears $225 mo. Cash, $2,000.
CULLEN & BARNES, 30 N. Dearborn-st.

17 RMS. N. CLARK; R. $140; L. 2 yr.; $1,200. 9 RMS. W.; R. $75; L. 2 yr.; $600; good inc.; $2,300. 26 rms.; r. $175; 3 yrs.; $3,200. 51 rms.; r. $400; l. 4 yrs. $11,000. 60 rms.; r. $500; 2 yrs.; inc. $2,500. BESHEARS & HENDERSON, 127 N. Dearborn, Rm. 811. Central 2854.

SEE THESE BARGAINS FIRST—
35 rms., mod., nr. Lincoln Park; $5,000.
34 rms., mod., nr. Sheridan-rd.; $4,800; $500.
17 rms., mod., north, inc. $345; $2,500.
14 rms., walk dist.; quick action; $1,400.
HARRISON & CO., 1202 S. Clark-st.

A BARGAIN—3 RM. NICELY FURN. MODERN; gas, pub., china, silver, linens, st. h., st., r. $35, ½ blk. fr. depot, beaut. sub., cr. house, 40 min. loop; $1,000; $300 cash; terms; day: res. Miller, 43 S. Main-st., Downers Grove.

35 RMS WILS. DIST., SLEG. FURN., CHIcago, 9 yr. lease. Owner will equip high class place; acc. price, $9,500; $3,000 cash. It will pay you to see us; large list of Wils. dist. money maker.
NICHOLS BROS., 3943 BROADWAY.

ROOMING HOUSE, BEAUTIFULLY FURnished Drexel-blvd., 9 rooms, nice income, high class neighborhood; exceptionally desirable. MRS. NORDQUIST, MILTON-SEVERSON CO., 8 S. DEARBORN. 2814ARBOR 2632.

ROOMING HOUSE EXCEPTIONAL BARG., 27 rm. house, inc. $61.50 weekly, rent reas.; yearly lease; good proposition; owner leaving city; must sell at once. Owner, store, 616 N. Clark-st.

66 RMS. N. SHERIDAN [3900 N]. EXcellent furn. Very clean; reas. rent. Inc. $2,000 mo.; 9 yr. lease. Req. $7,000.
CROWE BROS. & CO. [MRS. BRYAN].

ROOMING HOUSE [PINE GROVE]. ELEgantly furnished, 8 rooms, paying, splendid profit; surety of long lease; must be satisfied. MRS. NORDQUIST, MILTON-SEVERSON CO., 8 S. DEARBORN.

ROOMING HOUSE, 28 ROOMS, PRAIRIE AVE., nicely furnished; income $900 month; $2,500 handles good buy for money. SEE MRS. NORDQUIST, MILTON-SEVERSON CO., 8 S. DEARBORN.

ROOMING HOUSE, HYDE PARK DISTRICT; 20 rooms, 3 year lease; profit $350 monthly; $1,500 handles. MRS. NORDQUIST, MILTON-SEVERSON CO., 8 S. DEARBORN. FEL. DEARBORN 9622.

FOR SALE—ROOMING HOUSE, 11 RMS., steam, hot water; walking distance; can make over rent renting rooms. Call Sunday or evenings, 2 to 6. Smith, apt. O, 105 W. Oak-st. Super 9492.

TO RENT—MOD. 3 RM. KITCH'ETE APT. 3 in-a-door beds; 2 private porches; Oct. 1st; $60. GILBERTE, 5215 S. Wabash-av. long. LYON 743 Cornelia. Lake View 0966.

CHEAPEST FLAT IN EVANSTON. JUNE 15. $40; 5 rms., porches, fine, laundry, for renter who will keep it clean; adults; 4 and N. U. Address D 318, Tribune.

62 RMS., N. DEARBORN; L. 5 YRS.; NETS $600. R. $300; L. 2 yr.; $6,000; good. 42 rms., Sheridan-rd.; nets $600. McKINLEY, Suite 1208, 10 N. Clark.

TO RENT—COMPLETE FURNISHED 4 RM. apt. and garage; 2 blocks south Lake; furniture for sale; real bargain; rent $75. Call Juniper 4075.

18 RMS. LA SALLE NR. PARK. 5 YR. lease. Income, $500. Price $5,000. 21 rms. north, inc. $550; price $5,500. CROWE BROS. & CO., Dearborn and Chicago.

FOR SALE—2 RMS., COMP. FURN. PLANO; $900; lease goes, rent $50. 5063 Champlain-av. 3d apt. Drexel 8495.

BEST OFFER TAKES FURNISHINGS and lease 5 rms., s. p. and s. p.; rent $90; bargain for quick sale. 4440 Clifton-av.

FOR SALE—5 ROOMS, FURNISHED APT., steam heat, electric, reasonable rent. 110 W. Schiller-st. 6th apt.

9 RMS., 3 BATHS; ALL RENTED; 1 C. new and cur.; leaving city bargain. 1636 Sheridan-rd. Evanston 2077. Wilmette.

NEW HOTEL, 46 RM., WITH RESTAUrant, fine, well cheap. Big bus. Owner must quick. Cost $40,000. Clark and Division-sts.

15 RMS., NEW; GOOD INC.; STEADY roomers; rent $95; $3,100; $2,000 down. Owner, 4252 Lake View-av.

FOR SALE—BEAUTIFULLY FURNISHED 6 room flat, including baby grand piano; 529 Aldine-av. Wellington 4885.

FOR SALE—4 RM. FUR. 2D APT., STAT. elec. and gas; evenings or Sun. Rel. L. 2 8042. 1012 Irving Park-blvd.

ROOMING APT. LEASEHOLD, 7 ROOMS; rent $75; reasonable. 6151 Ellis-av. 2d floor. Phone Hyde Park 1748.

FURNITURE AND FURNITURE OF 8 RM. APT. —4 bedrms., 2 baths, excel. rooming dist.; 2 rms. pay rent. 4096 Sheridan-rd. Sievers.

COMPL. FURN. 5 RM. MOD. APT. FULL of sunshine; 4 rms. read; vic. Garfield park, etc. trans.; $550 inc. linens, etc. Red. 6681.

FURNITURE, LINENS, UTENSILS, 6-rm. flat for lease; reasonable; rent $40. 5481 Englewood. Wentworth 7899.

FOR SALE—ROOMING OR BOARDING HSE. Rent $150. Large income. Nice furniture. 3000 Prairie-av. Drexel 2-A-Z.

FOR SALE—NICELY FURN. 6 RM. APT. overlooking Jackson Pk. Hyde Pk 9104.

FOR SALE—8 R. FURN. APT. PIANO INC. Attr. bargain. Choice loc. Edgew. 6627.

FURN. ROOMS AT GOOD LAKE VIEW; $40; RENT $18. 2202 W. Madison-st. Sunday.

FURN. 5 RM. COMP. APT. $175; POSS. TRY; 1 rent $75. 3751 Fremont-st. Lake 7.

4 ROOM FURNISHED APT. VERY REAS. 1 yr. lease. Call Buckingham 1325.

COMPL. FURN. APT., PIANO, PHONO.; 3 rms. rented per rent. 4255 Indiana-av. Sdy. FOR SALE—5 ROOMS, LIGHT AND AIRY; reasonable. 3d fl. 209 E. 47th-st.

3 R. S. H. ELEC., FULL OF HIGH CLASS rgrs.; near loop. $1,200. 8 W. Ohio, apt. 1.

TO RENT—$15 CASS-ST., APT. 3; $65. Always 6 rms. Adults. All outside rms.

14 RMS. NR. LINC. PK., MODERN, ABSOlute barg. Clears $200. Buck. 6323.

AUTO CREDITS FOR SALE.

WILL SACRIFICE $350 DEPOSIT ON STUdebaker this week for best offer. Evanston 5394 or 5147.

STUDEBAKER—CLOSED CAR, ANY STYLE; $300 payment; will sell at discount. Add. D 297, Tribune.

STUDEBAKER—CASH CREDIT $225 ON AUTHORized dealers. Liberal allowance. Address H J 54, Tribune.

CHEVROLET—ANY MODEL, NEW SIX ON showroom floor $100 less than retail price. Calumet 1214. TABER.

CHANDLER OR CLEVELAND CREDIT AT great bargain. Address J P 24, Tribune.

FOR SALE—AUTO PAID FOR; $50 DISCOUNT, immediate delivery. Address G F 266, Tribune.

CASH CREDIT, $350, ANY MODEL; $100 will give phone. Address D 68, Tribune.

PENSIONS.

ACTS OF JUNE 6, 1920; SEPT. 8, 1922. Pensions Spanish Philippine soldiers, sailors and their widows and children. Free. Chicago. Established 1864. CHILD B. STEVENS & CO., 53 W. Jackson.

BUSINESS CHANCES.

ADVERTISING AND PEANUT VENDING MACHINE—100 electric operated machines; many mixed paying good profits. Can place any number. Lady owner must sell; $5,500, terms. EXCELSIOR, LOMEDALE PROFIT; Irving Park-blvd. at Cicero-av.

ERROW COLLARS, 150 DOZEN; MUST sell by May 1. 393 Central-av., Highland Park, Ill.

ART SHOP AND SCHOOL, W. MADISON-ST. estab. 3 yrs.; clears $3,000 yr.; live wire can increase profits; must sacrifice as owner leaving town.
COMMERCIAL SALES & REALTY CO., a 1143 First National Bank Bldg.

MAY & BENNETT CO.

Headquarters for N. Side Hotels and Rooming Houses.

50 rms., 30 baths, 5 yr. lease; rent, $800; clears $1,100 mo.; p., $24,000; $10,000 cash.
34 rms., modern bldg., 18 rms. newly furnished, 6 more available May 1st; newly dec.; 3 yr. lease, $3,000 will handle.
36 rms., well dec.; rent $400; 2 yr. lease; beautifully furnished. 36 rms., will dist.; p., $425; 3 yr. lease; inc., $175.00; p., $11,500. 30 rms., well dec.; $375; 3 yr. lease; p., $11,000.
See us for commercial and apt. hotels.
LAWRENCE-AV. EDGE. 6459.

SEE LANGE & CO.

704 N. Dearborn. Dearborn 4069.
We are the leading brokers in hotels, apts. and rooming houses. All sections of the city.
32 rms., W. S.; inc. $1,100; rent $175; long lease; nets $700. Must sacrifice.
30 rm. hotel, S. Clark, $6,000. Big barg.
34 rms., mod., nr. Sheridan-rd.; $4,000.
35 rms., Wil. dist., 5 yr. lease; rent $325.
26 rms., near park; nets $400 mo.; $4,000.
24 rms., Wilson L.; 2 yr.; $2,000.
16 rms., nr. Linc. Pk., stm., el.; $3,200.
7 rms., e. o. State, newly dec.; $2,200.

Don't Miss These Buys.

High class Gold Coast bachelor apt., priv. bath and showers, clears $4000 per mo.; 7 yr. lease; $7,500 cash req. Hotel 40 rms., rent $350, 1 lease; big money maker; Sheridan-rd.; $8,000 cash req. United Realty, Mrs. Reese, 1455 Ft. Clark-st. Exclusive agent.

N. DEARBORN, WALK DIST. TO LOOP. 16 rms., r. $120; very good; req. $2,500. 22 rms., close to Linc. Pk., free heat, good furniture; reasonable rent; price $4,000. 24 rms., nr. Sheridan; rent $275; stm. elec., clear $250. Price $4,000. HURRY. CROWE BROS. & CO., Dearborn and Chicago.

11 RMS. RENT $70. INC. $225; $1,500. 11 rms., mod., nr. pk., 3 yr. lease, inc. $200; bargain. 20 rms., bus. barg., inc. $750, 5 yr. lease, 4% blk. pk. $6,800; terms. 40 rms., new furn., long lse., rent $325; inc. $1,200; $12,500.
NICHOLS BROS., Clark and Center-sts.

75 R. NR. LINC. PK., NET PROFITS $12,000 yearly; r. wst. el. 5 yr. lease. 28 r., r. $100; 3 yr.; $2,500. 25 r., La Salle-st., el. 5 yr. l., r. wst. All r. elegantly furn. $3,500 cash req. 14 r. Irving district, stock, etc., $700 cash. FRIBERG & BLACK, 7 W. Superior-st.

42 RMS. MODERN BLDG. NR. LAKE, RT. $450, inc. $1,250; A1 lease. Terms. Barg. 35 rm., Kenmore-av., clears $500 mo. $5,000 down. Rooming Realty Salle, stm. elec. See this quick.

FRANKEL, CASEY & CO.,
1333 N. Clark-st. Sup. 6798.

55 RMS. RT. $500; inc. $1,800 mo. bar. 35 rms., N. Dearb., 5 yr., l. $4,000 cash. 30 rms., N. S., fr. furn., $2,800. $6,000. 20 rms., E. Walton, rt. $150, $3,000 cash. 24 rms., Oak-st., rt. $125, $1,800, terms. C. CORCORAN, 811 N. Clark-st.

BUSINESS CHANCES.

BEAUTY PARLOR, N. W., EST. 2 YRS.; R. $35; exps. $500 mo., a real bargain, $1,000. Beauty parlor, Sheridan and Broadway, r. $65; rents, $250 mo.; no reasonable offer refused.
Beauty parlor, loop, sacrifice.
COMMERCIAL SALES & REALTY CO.,
1143 First National Bank Bldg.

BEAUTY PARLOR—BEST NORTH SIDE LOC.; UNEXCELLED IN CHICAGO; WONderfully appointed; good lease. CIRCUMSTANCES COMPEL SACRIFICE. A GENUINE BARGAIN. ADDRESS C 180, Tribune.

BEAUTY PARLOR—WITH LIVING ROOMS, N. S., 7 booths; up to date equipment; permanent waving machine; will teach p. w. to buyer; rent $50; receipts, $200 to $250 per week; bargain for quick sale, $4,200; terms. Address D 85, Tribune.

BEAUTY SHOP—EXCLUSIVE LOOP BLDG., high class, wond. opp. for Marinella operator; sac. for quick sale.
COMMERCIAL SALES & REALTY CO.,
1143 First National Bank Bldg.

BEAUTY SHOP, SHERIDAN-RD., ROG. PK., est. 2 yrs.; rent $150; beautiful practical equip.; good money maker; price $7,000.
COMMERCIAL SALES & REALTY CO.,
1143 First National Bank Bldg.

BEAUTY SHOP.

Low rent, good business, fully equip. Sacrifice on acct. sickness. Midway 4582.

BEAUTY SHOP—NEW, BEAU. MODERN, exclusive; well established; agency for one popular makes of cars; low priced and medium priced; tires and accessories in connection; business in prosperous section surrounding country; good schools and churches; hustler can make $25,000 yearly; will sell part or whole. Address A 35, Tribune.

AUTO WRECKING — USED CARS, PARTS, etc. [Auto show]. Large, well established business; 4 floors, easily conducted; big profits; $10,000 or WILL CONSIDER ACTIVE PARTNER. WILLIAM COX, 3238 S. Halsted-st.

AUTO SALESROOM, GARAGE AND REPAIR shop, 50x235—Broadway, heart of Auto Row. 8½ years' lease; will sell at inventory; appraisal; small inventories. Address D 437, Tribune.

AUTO ACCESSORY STORE—FOR SALE—In South Bend, Ind.; inc. between $7,000 and $8,500; fine running business. If not for sickness no money would buy. Address G E 236, Tribune.

AUTO REPAIR SHOP—$3,000; WELL equiped; income $1,000 mo.; also many other money makers. 3727 W. MADISON-ST. GENUINE EXCHANGE.

AUTO SALES AGENCY—NEAR CHICAGO; several popular makes; no competition; modern in every way; $10,000; $2,000 will handle; will give 15 year lease. DON'T MISS THIS. MILTON-SEVERSON CO., 8 S. DEARBORN.

AUTO SALES AGENCY—S. SIDE, 4 AGENcies, parts, repairs, etc.; genuine proposition; can clear $250 monthly; $15,000 handles. EXCHANGE SELDOM OFFERED. MILTON-SEVERSON CO., 8 S. DEARBORN-ST.

AUTO ACCESSORY STORE—BROADWAY auto section; rent $150; long lease; will invoice. Investigate this bargain.
COMMERCIAL SALES & REALTY CO.,
1143 First National Bank Bldg.

BAKERY—FOR SALE—GOOD LOC. IN NEW neighborhood for man who is a baker; good reasons for selling. Address H B 326, Tribune.

BAKERY BUSINESS—FOR SALE—HAVING stock on hand. Write or phone BIRD-WELL SUTTLE, Keokuk, Iowa.

BAKERY FOR SALE—MUST SACRIFICE old established business; good reason for selling. 2860 Lincoln-av.

BAKERY—FOR SALE—AT A VERY REAsonable price; owner not a baker. 10050 Indianapolis-av., South Chicago.

BAKERY AND DELICATESSEN — GOOD business, good location, for sale. 3109 N. Halsted-st.

BAKERY — BUSY NORTH SIDE DIST.; RE tiring from bakery bus.; selling at cost. Clark.

BAKERY—BIG BARGAIN; GREAT CHANCE to buy equipment and machinery at a bargain. See Mr. Heim, 22 E. Van Buren.

BAKERY—S. EST. 3 YRS.; SELLING ACCT. illness; quick sale. 157 W. 31st-st.

BAKERY—FOR SALE—REASONABLE FOR quick sale. Address F A 574, Tribune.

BAKERY — GOOD LOC.; NR. L. STA.; RE tiring from bus 3902 Sheridan. Grace 3637.

BAKERY—GOOD N. SIDE LOC.; NO COMpet.; $1,700; terms. Jenny 6235.

BARBER SHOP GOOD BUSINESS AND location; living rms. in rear; 3 chairs; white trade. 418 S. Crawford-av.

BARBER SHOP AND CIGAR stand; 2 year lease; in loop. Address E 77, Tribune.

BARBER SHOP—3 CHAIRS; FURN. COMplete with bath; cor. Cheap. No compet. $1,500 with bldg. Address E 218, Tribune.

BARBER SHOP AND FIXTURES—"CASH OR installments." KNU-JU PARLOR CO. 1214 N. Wells-st. Phone Superior 0700.

BARBER SHOP—4 CHAIR, MARBLE COMbination transfer corner; bargain. Inquire 11 to 1 Sunday, 1459 Jackson.

BARBER SHOP—4 CHAIRS; ESTAB. BUS., lease, new fixtures, good location, good bus. S. Address F 477, Tribune.

BARBER SHOP; 3 CHAIRS; WHITE; 63D-ST. cor.; rent $40; 3 yr. lease; est. bus.; prices for quick sale. 6254 St. Lawrence.

BARBER SHOP—GOOD BUSINESS. 1640 N. Halsted-st.

BARBER SHOP—FIRST CLASS.
1227 W. Madison.

BATTERY AND ELECTRICAL SERVICE Station—Established 5 years; for sale because of other business interests. Located on the Lincoln and Meridian Highway. Fine line of 6,000 in use. For proposition write J W 1, Tribune.

BATTERY STATION.

N. W. Side; good loc. on car line; $55 mo. rent; long lease; $3,700 if sold at once; worth first real more; give phone. Address H A 104, Tribune.

BATTERY SERV. STATION EQUIP. FOR Sale—All or part; 10 battery charger; new $60; GILBERTE, 5215 S. Wabash-av. long. LYON 743 Cornelia. Lake View 0966.

BAT. VUL. AND FILLING STA.—FULLY equip., corner bus. on main rd. O. T. Arlington Hts., Ill. P. O. Box 63.

BEAUTY SHOP—FOR CREAM, AND BEAUTY SHOP—FOR HIGH CLASS; 10 booths, 5 operators; perm. wav. chiropody. 5 r. 5 yr. lease. Drexel 9536.

BEAUTY PARLOR—FOR SALE—IN CONNECtion with bathhouse. Call S. Chicago 1946.

BEAUTY PARLOR, 557H AND MICHIGAN. $500 cash or terms. Atlantic 0842.

BEAUTY PARLOR—CENTER'S LOOP. LOW rent; reasonable. Address D 564, Tribune.

BEAUTY SHOP—NORTH SIDE; REAS. LOW rent; 3 rooms in rear. Sunnyside 5407.

BUSINESS CHANCES.

CONFECTIONERY, LUNCHES, ETC. Splendidly equipped large modern fountain, nice parlor, large line high class goods. MONEY-MAKER. Busy street, cheap rent, good lease. Price and terms right. WE HAVE BEST LIST OF GENUINE ESTABLISHED PLACES (Chicago and Suburban). If you want to BUY OR SELL SUCH A BUSINESS, SEE US. MILTON-SEVERSON CO., 8 S. DEARBORN. TEL. DEARBORN 3193.

CONFECTIONERY—FOR SALE—1ST CLASS, with light lunch and fruits; fine loc. nr. trans. cor., with good bus. and splendid future; very reas. rent and long lease; owner must sell once because of other bus.; price $6,500 worth $10,000; cash bee. $4,500. Call M. ECONOMIDIS, 133 W. Washington.

CONFECTIONERY—ICE CREAM, LUNCHES, sales $22,000; complete manufacturing equipment, small overhead; big profits. SICK, MUST SELL, price $9,000; terms. YOUR CHANCE. MILTON-SEVERSON CO., 8 S. DEARBORN.

CONFECTIONERY IN ARGO, ILL.....$10,000
Confectionery and Fountain Lunch..... 27,000
in Cicero
Confectionery, E. 63d-st., nr. L. sta.. 15,000
Confectionery, S. side of Chicago.. 5,500
GEORGE D. POULOS & CO.,
159 N. State-st. R. 1402. Dearb'n 2545-4964.

CONFECTIONERY AND LIGHT LUNCH business—$10,000; modern equipment; latest loc.; big income. Must sell. CHICAGO BUSINESS EXCHANGE, 327 So. La Salle. Harrison 2890.

CONFECTIONERY, LUNCH CAR—EQUIPped with soda fountain; popcorn mach. red hot cooker, etc. Mounted on 1922 Ford chassis. 2655 Armitage-av.

CURTAIN ROUTE—FOR SALE—TO WASH and stretch; have over 50 customers. Kenwood 8735.

DELICATESSEN, CANDY, ice cream; no competition; doing over $500 a week business. $3,500 cash. Cash customers apply only. 2700 Diversey. Humboldt 0894.

DELICATESSEN, CANDY, CIGARS — LOC. rooming house American neighborhood. N. W. Side. This is an elegant business place; cash or terms. Owner leaving city must be sold; $1,250 for all; give part time; cheap rent, with good liv. rms.; stm. ht.; good place for lady or young couple. 4153 Montrose-av.

DELICATESSEN, FANCY GROCERIES, ETC. —Cicero; well established paying business, high class stock, good fixtures, real money-maker; terms and reason for selling. SEE US FIRST. MILTON-SEVERSON CO., 8 S. DEARBORN. TEL. DEARBORN 3193.

DELICATESSEN.

557 E. 71st-st., estab. trade; rent $50 for store and living quarters; 2 yr. lease; good location; bargain for cash before May 1. Dorchester 1969.

DELICATESSEN.

Bet. 3 yrs.; has a paying business; comp. equipment; clean stock, good fixtures; rent; 3 yr. lease, living rooms. 4821 Belmont-av.

Delicatessen and Grocery.

West Side corner; est., doing $70 daily; will do $100 in summer; up-to-date fixtures; well stocked; good lease and living rooms. 3 R. Crawford-av. Ph. Kedzie 9021.

DELICATESSEN-GROCERY—LOCATED ONE of the busiest streets North Side; real business place for some one; cheap rent for store and living rooms; $2,000 buys it for cash or part time. For particulars call 2339 Milwaukee-av.

DELICATESSEN GROCERY—LOCATED IN thickly settled neighborhood; no competition; can easily clear $300 monthly; latest fixtures; immense stock; must be sold for $4,150 or best offer; time payments. 4172 Elston-av.

DELICATESSEN — LOCATED ON BUSY North Ave.; good stock and fixtures; large bake oven for home baking; 4 living rms. and bath; wonderful opportunity; owner's health sacrifice if taken at once. Ravenswood 0885.

DEL.-GROC.—LOCATED IN THE BUSIEST block in Rogers Park; sales average $900 weekly; owner's health changed and will bear the most rigid investigation; no dealers. 7011 N. Clark-st.

DELICATESSEN, CANDY, CIGARS—NR. Lane Tech. High school; fine place for light lunch; on account of sickness must sell at a big sacrifice; rent only $50, with 5 nice living rooms. 1721 Roscoe-st. Lake View 2332.

DELICATESSEN, GROCERY, CANDIES, ICE Cream—Old est.; always done big cash business. This is a very fine place; $1,350 for all; worth $2,000. Cheap rent; store with good liv. rms. 3632 N. Crawford-av.

DELICATESSEN.

Fine fixtures, large stock, furnished living room. Value $2,000. Price $1,600. Phone Austin 50006.

DELICATESSEN—EST. OVER 20 YRS.; HAS done all cash business, $50 to $75; large stock, with modern fixtures; reasonable rent, with 5 living rooms; $1,500 cash. Honest money maker for some one. 6822 Wentworth-av.

DELICATESSEN—N.; A REAL HOME AND rent business; fine loc.; good American neighborhood. Will guarantee, and give trial. This is a lifetime opport. for white people. Phone Graceland 0986.

DELICATESSEN AND GROCERY, DOING big cash business; have to go to California by the 1st; sell for best cash offer; no dealers. 1640 W. Lake. Haymarket 4695.

DELICATESSEN—ON ACCOUNT OF SUDden death of proprietor widow must sell at once good stand; reasonable rent. Call Sunday, 6251 S. Halsted-st.

DEL. & GROC. STORE, NR. MONTROSE and Kedzie r. $80; receipts, $35 daily; sacrifice, $1,350. Cost, Sales & Realty Co., 1143 S. Dearborn-st.

DELICATESSEN, GROCERY, CANDY—GOOD fixtures, living rooms. 2332 N. Californias-av.

DELICATESSEN AND BAKERY — BEST store in Ravenswood; liv. rms. with bath; terms. 1 N. Montrose-av.

DELICATESSEN AND LUNCHRM.—LIV. RM. in rear; rent cheap. 7320 Halsted. Phone Stewart 8056.

DELICATESSEN—FISH STORE—BEST LOcation; business long, lease; good reason for selling. 3531 W. North-av.

DELICATESSEN—6837 BLACKSTONE; STAble sized store, rms.; stm. heat; $40; best offer. Midway 3106.

DELICATESSEN, ICE CREAM, SCHOOL SUP. plies—Good opportunity. Living rooms. Cash; terms. 312 Lake-st., Oak Park.

DELICATESSEN, GROCERY, CIGARS, TObacco and Candy—Must sell on acct. of sickness. 3921 N. Clark.

DELICATESSEN AND LUNCH—WITH LIV ing rms.; new value $1,550; sacrifice, $1,050 cash. Owner, 3946 N. Central Park.

DELICATESSEN — ONE OF BUSIEST places on S. Side; rent reasonable. Oakland 2536. No agents. Address C T 595, Tribune.

DELICATESSEN, CANDY, CIGARS, ICE cream—Al stand; no opposition. Ph. Stewart 1150.

DELICATESSEN—WONDERFULLY LOC., LIght housekeeping dist.; doing fine bus.; good reasons for selling. 2 N. Paulina.

DELICATESSEN—GOOD STOCK; DOING $50 a day business. Owner retiring; $1,500 cash. 5736 W. Madison-st.

DELICATESSEN AND SCHOOL STORE—Light luncheons; doing good business. 6553 Champlain-av.

DELICATESSEN—MUST BE SOLD FOR BEST offer; partners disagree. 216 E. 47th-st. Drexel 3545.

DELICATESSEN—MUST BE SOLD AT ONCE. Good bus.; good lease; worth $4,000; sac. for $2,500. 1808 S. Wabash. Cal. 4979.

DELICATESSEN-GROCERY—3823 COTTAGE Grove; must stand sacrifice to make living; living rms. in rear; must sell.

DELICATESSEN AND GROCERY FOR SALE —So. Side; fine living rms.; present owner 15 E. 67th-st.

DEL. AND GROC., CIGARS AND CANDY—4 rms.; no opp.; cheap rent. 1337 Belmont.

DELICATESSEN—NORTH SIDE—GOOD PLACE for right party. 1352 Devon-av.

DEL. AND GROC.—FOR SALE—LIV. RMS. reasonable. 5403 W. Mad.-st.

DENTAL OFFICE—FOR SALE TRANSFER corner; cheap equipment; good business; good reason for selling; 2 physicians. Address E 144, Tribune.

DENTAL OFFICE — CENTRAL ILL.; NO comp.; easy terms. Address J W 37, Tribune.

DRUG STORE—FOR SALE—NORTHWEST Side, transfer corner, good business, large stock; will sell reasonable. Address E 181, Tribune.

DRUG STORE—S. S.; CORNER; R. $45; est. 2 yrs.; rent $25. Cost, Sales & Realty Co., 1143 First National Bank Bldg.

DRUG STORE—ON N. STATE-ST.; DOING $50 daily business; excellent condition; good lease; will sacrifice for quick sale. Address G E 292, Tribune.

DRUG STORE—MODERN — WEST SIDE transfer corner; yearly busines $25,000; $3,000 cash, balance monthly; Jewish neighborhood. Address H A 119, Tribune.

DRUG STORE—MOD., N. W. BUS. ST. COR ner; wonderful loc.; growing neighborhood; no comp.; long lease; real good terms or best cash offer. Address H A 406, Tribune.

DRUG STORE, LOOP; $100 BT.; $2,800. JOHN KRONE,
FIRST NATIONAL BANK BUILDING.

DRUG STORE—WEST MADISON-ST. VERY cheap; "d established corner; good lease; cheap rent. Call West 3445.

DRUG STORE—ESTABLISHED 30 YEARS; one of the best in Evanston; 5 year lease. Address A A 31, Tribune.

DRUG STORE—GOOD SUBURBAN STORE; good lease; sacrifice $1,000; price—$16,000; one-half cash. Address A A 32, Tribune.

DRUG STORE FOR SALE—$150 DAILY. GD. lease; best store on live corner. Address E 512, Tribune.

DRUG STORE—GOOD CHANCE FOR YOUNG druggist; transfer corner. Answer by letter. 2201 W. BLEND, 2343 W. Ohio-st.

DRUG STORE—1ST CLASS, BUSY COR., RM. for improv. Best propos. for live one; cash or terms. Address G 99, Tribune.

DRUG STORE WANTED—HAVE $15,000 cash; what have you? No brokers. Address G O 228, Tribune.

DRUG STORE FOR SALE—FINE LOCAtion, doing good business; must sell at once; no agents. Address D 215, Tribune.

DRUG STORE—DOING GOOD BUS.; SEE TO appreciate; real money maker; bargain; am anxious to sell. Address B O 166, Tribune.

DRUG STORE—NORTHWEST; DOWN, $900. JOHN KRONE,
FIRST NATIONAL BANK BUILDING.

DRUG STORE—NORTH; LONG EST. 5 YR. lease; best future; bars. irv.ng $183.

DRUG STORE—FOR SALE—BARGAIN; RE tab.; by owner. Address H A 313, Tribune.

DRUG STORE—FOR SALE—LAWRENCE AT Melvin. Phone Juniper 2383.

BUSINESS CHANCES.

DRUG STORE—HIGH CLASS NORTH SIDE location (residential); best prices; attractive shop and fixtures, soda fountain, etc. (liquor permit); rent $85; good money maker, $10,500; terms. ANY BUSINESS ADVERTISED BY US IS GENUINE AND OF VALUE. THE BEST PLACES ARE LISTED WITH US. WE GET THE BUYERS. MILTON-SEVERSON CO., 8 S. DEARBORN. Telephone Dearborn 3193.

DRUG STORE WANTED.

Have $2,000 as part payment for a good store. State price, location, lease, etc. I mean business. Address D 407, Tribune.

DRUG AND GROCERY STORE—GOOD, clean stock; best town in Michigan; good business; good reasons for owner; good reasons. Address A A 25, Tribune.

DRY GOODS STORE FOR SALE—N. W. on account of sickness; fastest growing neighborhood; stock about $9,000; will give lease with or without; 6 room flat above; must have cash; can reduce stock. Address E 596, Tribune.

DRY GOODS, VARIETY, FANCY, AND Gents' Furnishings—North Side; terms, or will exchange for mod. 2 flat bldg. North or N. W. Side. Address G 422, Tribune.

DRY GOODS STORE TO CLOSE AN ESTate; established 20 years; excellent location. Address D 421, Tribune.

ELECTRICAL SHOP—AND BUSINESS: WIRing, contracting and repairs, always busy. Large stock; owner cannot handle alone. Price $10,000 or CONSIDER ACTIVE PARTNER. MILTON-SEVERSON CO., 8 S. DEARBORN. OTHER OFFERINGS NOT ADVERTISED. "LET US KNOW WHAT YOU WANT."

ELECTRIC SHOP—FOR SALE LARGE, well established contracting and appliance business in one of the fastest growing cities in Ill.; owner sick, wants to retire. Address G 286, Tribune.

ELEC. SUPPLIES REPAIR SHOP—LIVrm.; cheap rent; must sell. 6039 Blackstone.

ELEC. SUPPLY REPAIR SHOP—LIV. RMS., low rent, real barg. 6039 Blackstone.

ESTAB. UPHOLSTERING AND GIFT SHOP.

Fine location, reasonable rent. Address H B 340, Tribune.

FACTORIES AND PLANTS — WOOD, FOUR dry. Ind. Bldg.
INDUSTRIAL LOCATING CO.,
1206 Tribune Bldg.

FEED BUSINESS FOR SALE; NET PROFIT $400 to $500 per month guaranteed. Rothblatt & Shoenherd, 4726 Olcott-av., East Chicago, Ind.

FLORIST.

Excellent opportunity to secure well established, fine paying business in Rogers Park; have other business or would not consider selling; must be seen to be appreciated. Address $6,000. Address H T 272, Tribune.

FLORIST OUTFIT—COMPLETE, INC. ICE box, $200. Monday, 1125 Argyle-st.

FRUIT, GROCERY, VEGETABLES—CONnected with meat market; big cash and carry business; good lease; rent free to June 1. Will take auto as part payment; terms. 5312 N. Clark.

FRUIT AND VEGETABLE MARKET—FIRST class; 4 rms. living; good long lease; $1,500. Apply B. STEIN, 1655 Madison.

FRUIT, VEGET., LIGHT GROC.—EX. LOC. for delic.; best offer. 5 W. Division.

FUR STYLE—GOING TO EUROPE. ADDRESS D 59, Tribune.

FURNITURE STORE—NEW AND USED, UP-to-date; running and furn. repair shop, well equipped; low overhead; location; rapidly growing business; will pay for itself in 1 yr.; owner has other interests; bargain taken at once. Monday, Sheldrake 2030. Address P 556, Tribune.

FURNITURE STORE—W. S., OLD ESTAB. stand; doing good business; $3,000 cash give phone. Address A 500, Tribune.

GARAGE FOR LEASE—WITH

34,000 sq. ft. floor space; doing excellent business; Buick agency for 8 years; Buick contract available for two counties; rent reasonable; 5 to 10 year lease. Details on request.

HOWARD ZAHN,
Jacksonville, Ill.

GARAGE AND PROPERTY (INDIANA) — Brick bldg., 60x150. Buick Agency, large repair dept., real business. PRICE INCLUDES PROPERTY stock, equipment and business. ESTABLISHED 1919. Terms arranged. TO BUY OR SELL A GARAGE BUSINESS (City or Country) get in touch with us. MILTON-SEVERSON CO., 8 S. DEARBORN.

GARAGE BARGAIN.

On South Side boulevard; capacity 42 cars Complete service station; 5 year lease; easily nets $1,200 per year. Price $15,000.

McKEY & POAGUE, Inc.

[Mrs. Long.]
4701 Drexel-blvd. Drexel 2200.

GARAGE—NORTH SIDE.

150 cars; long lease; cheap rent; clears over $2,000 per mo.; owner has other income to $2,000 per mo. Best buy in city. $20,000 cash. Bal. small monthly payments. Unless you have unquestionable income do not waste your time. Address E B 140, Tribune.

GARAGE — 225 CAR CAPACITY. FULLY equipped up to date; large income; will make low price.
Garage, 230 car capacity; one of the best; income for three partners. Other good locations for sale and rent.
P. J. MANUSOS, 3138 Armitage-av.

GARAGE—55 CAR.

Fully equipped, tow car included; will net $800 per mo.; 7½ yr. lease; cheap rental; $4,000 will handle; bal. easy terms.
ALBERT A. GUARINO CO.,
1104 Leland. Edgewater 4000.

GARAGE—STORAGE ONLY; REPAIRS AND Sales Agency; location, 50x132; capacity 110 cars; gross receipts, $60,000; low rent, 15 year lease; $25,000 terms. NORTHERN REALTY CO., 1104 Leland. by appointment only. MILTON-SEVERSON CO., 8 S. DEARBORN. TEL. DEARBORN 3193.

GARAGE — 220 CAR CAPACITY; 170 IN use; $15 cash per car; wonderful location and money maker in Chicago; income for 3 partners; terms to suit.
Also 55 car, South side and day storage; wonderful business location.
S. LEMON, 35 S. Dearborn-st.

GARAGE AND DINING ROOM—CEMENT, 35x60, with basement, now used as auto salesroom and repair shop; good location on Lincoln Highway, Batavia; $6,000 takes it. Max Oppermann, Batavia, Ill.

GARAGES—HAVE 2 PLACES, ROGERS PK., capacity 60 and 112 cars; have good leases; cheap rent, on sound money making basis. Address H A 213, Tribune. Partnership invited. SEE MY BROKERS. MILTON-SEVERSON CO., 8 S. DEARBORN-ST.

GARAG

BUSINESS CHANCES.

TIN SHOP,

30 yrs in same loc.; all equipment, tel. truck. Address G I 252, Tribune.

TINNER—WITH $2,500 FOR A ¼ INTER. set in a well established bake and enamelware oven and sheet metal shop. Address E 290, Tribune.

TIRE VULCANIZING AND ACCESSORY business [going]—For Sale—In a large, growing southern Wisconsin city; well established, profitable business, good location, good lease; valuable franchise. A real opportunity. Address J W 23, Tribune.

TIRE AND SUPPLY CO.—EXCLUSIVE agency, best known makes, supplying large concerns; sales $100,000 yearly; big profits; other interests MUST SELL. Requires moderate capital. SPLENDID CHANCE. MILTON-SEVERSON CO., 8 S. DEARBORN-ST.

TIRES, ACCESSORIES AND VULCANIZING Store—Best location on Northwest Side; established 2 yrs.; must sell on account of other business. 4340 N. Keeler.

TIRE BUSINESS—ON MAIN THOROUGHfare Northwest Side; $6,000; rental of store and 6 room flat above $123 monthly. Address G E 88, Tribune.

TRUCKING BUSINESS—80, CHICAGO; 9 trucks, hauling under contract, large concerns; business over $50,000 yearly; splendid paying, established business; $10,000 cash required. MILTON-SEVERSON CO., 8 80 DEARBORN.

TYPEWRITER, OFFICE SUPPLY AND Equipment Business—For Sale—Well established, in one of the best midwest cities of 50,000 population, well located; good lease; long rent; and good agencies. This is a good opening and the reason for selling is that the owner has other interests. Address ANDREWS, Box 226, Clay, Iowa.

VARIETY STORE — LIVE ILL. TOWN; clean staple stock; nice store; no competition; sales over $12,000 can be increased; rent only $50. MUST SELL; $5S,000; terms. LOOK THIS UP MILTON-SEVERSON CO., 8 80 DEARBORN.

VARIETY—NORTH; NEW HOUSE FUR.; est. 12 yrs.; lease, rent; long lease; aver. yearly sales $18,000; sacrifice $6,000, part time; retiring; no brokers. Address D 500, Tribune.

VARIETY STORE — FULLERTON-AV.; cheap rent; 3 living rooms; nice clean business making money $2,300. THIS IS GOOD. MILTON-SEVERSON CO., 8 SO. DEARBORN.

VARIETY STORE—MONEY MAKER FOR sale; will sell at sacrifice account other bus. Address G O 255 Tribune.

VARIETY STORE — CLEAN STOCK, GOOD loc.; 3436 Fullerton-av.

VULCANIZING SHOP — TIRES, ACCESSories, etc. 2516 S. Halsted-st. [49WELL

WINDOW SHADE BUSINESS — WELL EStablished $3,500; will teach; good references; give phone number. Address G Z 414, Tribune.

WOODWORKING [FACTORY AND PROPERty]—Special screen and sash, completely equipped; any class work. Estab. business connections. Inventory $10,000. Terms or will consider active partner. MILTON-SEVERSON CO., 8 S. DEARBORN.

WOODWORKING [FURNITURE, ETC.]—Established; paying business; large steady trade, complete equipment; business $77,000; big margin. Partners disagree; $13,000. SELL ALL OR PART. See MILTON-SEVERSON CO., 8 S. DEARBORN.

I AM AMERICAN, 44 YEARS OLD, MARried, with 20 years' sales experience, both outside and as sales manager for last 12 years. Have been successful and have funds for investment in an article of sound, marketable merit. My desire is to spend a permanent business for my family. Higher position with present company is blocked by relatives of owner who are the largest business of its kind in the world, which I have helped to build. If you have the article and the sales organization or a small business that can be expanded I shall be interested in investigating your proposition if it has the qualifications as outlined. I can satisfy you as to my responsibility. Address C 546, Tribune.

FOR SALE—
WHOLESALE DRUG
BUSINESS,
WELL ESTABLISHED.

Owing to our decision to concentrate all our interests and engineers toward one business there is available for some one with sufficient cash capital, a chance to acquire an established going wholesale drug business with hundreds of regular customers, complete stock and organization of executive employees including a highly efficient sales force. High grade rating, reliable, splendid reputation for quick delivery of merchandise ordered. $50,000 No need to speculate; step into a paying business at once. Address G E 185, Tribune.

BUTLER BROTHERS

The World's Largest Wholesalers of General Merchandise.
Randolph and Canal-sts., Chicago.

WANTED—CAPABLE MAN OR WOMAN TO share in management of established business; must have $1,000 cash; manager wishes to retire. Line is one of the largest, is staple and has big margin of profit. This company established over 15 years, is in good financial condition, business advertised extensively, and sells nationally to dept. stores, etc. Right party will be given opportunity to invest $6,000 for ½ interest. Address G E 177, Tribune.

NEW ORIGINAL PRODUCT OF MERIT; nothing like it on market; a big money pack. with guaranteed results in 5 to 10 minutes. This is not a clay; has been tried by beauty specialists and doctors and found of great merit. Can produce bonified testimonials; big demand, no competition. Will sell outright for $5,000 or royalty basis. Can take capital to market. This is no scheme. Must act quick. Address G I 473, Tribune.

FOR SALE AT A BARGAIN.

MAJORITY STOCK IN A ONE HUNDRED THOUSAND DOLLAR JEWELRY COMPANY; SELLING TWO TO THREE HUNDRED THOUSAND PER YEAR, AND NET PROFIT OF FROM FIFTY TO TWENTY THOUSAND PER YEAR. ADDRESS G E 308, TRIBUNE.

FOR SALE—

An established up to date retail jewelry store, located in the heart of the North Shore district; long lease; will sell real or part interest. $4,000 cash required. If you mean business, act at once. No agents. Address G I 225, Tribune.

FOR SALE—[PARTNERSHIP CONSIDERED] A guaranty return [trying basis], one of my 2 S. Side dry goods-general merchandise stores; can reduce stock to meet your investment if necessary, or terms if desirable; can not properly take care of both stores an acct. of sickness; attractive concessions for quick action. Address G E 448, Tribune.

TREASURER—A MOST EXCELLENT OPportunity for a young man. Gentile, to become treasurer and office manager in a going concern with a most wonderful future in a city of 75,000 near Chicago. $10,000 interest, only one other stockholder taking active part. Address A A 13, Tribune.

ANY GENUINE BUSINESS [CITY OR country] quickly and privately sold on reasonable COMMISSION BASIS. No exclusive contract required. STRICTEST CONFIDENCE. Call, write or telephone Dearborn 2150. MILTON-SEVERSON CO., 8 SO. DEARBORN.

WONDERFUL BARGAINS.

Up to date grocery-delicatessen on So. Side, nr. Center Grove; rent, $85; rent 3 yr. lease; act quickly; partners have disagreed. Information, 720 E. 75th-st.

HIGH CLASS HOTEL

and bldg. for sale. Bldg. 5 years old, 125 rms., lot 100x195; property carrying $105,000 1st mtg. at 6%. Address G E 187, Tribune. May E. Bennett, 1018 Lawrence. Edgw. 6480.

FOR SALE—1-3 TON TRUCK AND BUSIness. Truck used 8 mo.; will sacrifice at less than ½ price; reason for selling: the ill health; steady income; cash or terms. Address G D 137, Tribune.

FOR SALE OR RENT—WELL EQUIPPED and established business; 30 miles from Chicago; 2 railroads, private switch; foundry now operating. Address J W 43, Tribune.

$15,000 HARDWARE STOCK—FOR SALE Best town in Missouri; International shoe factory and others being built; business twenty-five years old. Wire or write for particulars. J. H. GALBRAITH, Sikeston, Mo.

FOR SALE—SUMMER HOTEL WITH COTtages; 12 lots and bus in a well known Michigan resort, where have been in business 5 yrs.; good reasons for selling. Address G E 307, Tribune.

SALES MANAGER—WILL PUT $10,000 AND services into business or venture that promises worthwhile future. Address F O 519, Tribune.

ENERGETIC YOUNG BUSINESS MAN DEsiring of purchasing part interest with good established manufacturer or jobbing business. Address C 432, Tribune.

FOR SALE—PRIVATE HOME FOR INVAlids; ideally located on the North Shore; splendid opportunity; grabs big money; see Mr. Corcoran, 811 N. Clark-st.

FOR SALE—IN ACCOUNT OF SICKNESS, small printing shop, 1 Gordon press, paper cutter, all new type; reasonable. Ph. Wellington 2567 or 1 Wellington 2567.

SAVING TOWN, WILL SACRIFICE BEAUty shop, best location in Chicago; 8 booths, lg. quarters, rear of store. Sheridan-rd. Pacific coast. Address F 329, Tribune.

HEAVY HAULING BUSINESS — MACK trucks, trailers and contract; owner has other business; $7,000 will handle. 6747 S. Racine-av. Republic 1046.

WILL SELL MY CAR, NOW IN ONE OF Chicago's largest cab companies and will teach anyone to drive; no experience necessary. Address G E 108, Tribune.

$5 WORDS 500 NEWSPAPERS AND MAGazines combined $5 BECK AGENCY, 5429 Alaska, St. Louis.

DOES YOUR WANTS FACTORIES Apply to the Chamber of Commerce.

BUSINESS CHANCES.

WE SHOW YOU HOW TO START A STORE

Our expert service men, who cover all parts of the country, are continually learning of locations that offer exceptional opportunities for the establishing of Variety Stores.

Variety Stores usually pay a bigger return on investment than any other kind of a store.

They handle the kind of goods that sell at popular prices to the great big mass of buyers.

They are easy to operate—expert merchandise training or retail store experience are not essential.

We will show you how you can start a Variety Store and build up a successful and profitable business for yourself.

We will show you how to pick the choicest location, help you select your fixtures, your stock, how to mark your goods to make a profit, how to trim your windows, how to advertise, how to get the people coming to your store.

Being originators of the Variety business, we have helped thousands of men and women to a successful start in selling Variety Goods at retail.

And in helping others we have gained a vast fund of information which we are glad to pass on to those who wish to enter this great and fertile field.

You can start a Variety Store on $2,500 to $6,000 capital.

Or, if you prefer to take over an established ousiness, we know of one Variety Store on the South Side in Chicago that can be bought for $3,500, one on the North Side for $1,300, one in Michigan, thirty miles from Detroit, for $3,000, or one in a small city thirty miles from Chicago for $1,500.

A visit to our nearest house or inquiry by letter, telling about yourself, will be treated in strictest confidence and will place you under no obligation whatever.

BUTLER BROTHERS

The World's Largest Wholesalers of General Merchandise.
Randolph and Canal-sts., Chicago.

WANTED—CAPABLE MAN OR WOMAN TO share in management of established business; must have $1,000 cash; manager wishes to retire. Line is one of the largest, is staple and has big margin of profit. This company established over 15 years, is in good financial condition, business advertised extensively, and sells nationally to dept. stores, etc. Right party will be given opportunity to invest $6,000 for ½ interest. Address G E 177, Tribune.

NEW ORIGINAL PRODUCT OF MERIT; nothing like it on market; a big money pack. with guaranteed results in 5 to 10 minutes. This is not a clay; has been tried by beauty specialists and doctors and found of great merit. Can produce bonified testimonials; big demand, no competition. Will sell outright for $5,000 or royalty basis. Can take capital to market. This is no scheme. Must act quick. Address G I 473, Tribune.

FOR SALE AT A BARGAIN.

MAJORITY STOCK IN A ONE HUNDRED THOUSAND DOLLAR JEWELRY COMPANY; SELLING TWO TO THREE HUNDRED THOUSAND PER YEAR, AND NET PROFIT OF FROM FIFTY TO TWENTY THOUSAND PER YEAR. ADDRESS G E 308, TRIBUNE.

FOR SALE—

An established up to date retail jewelry store, located in the heart of the North Shore district; long lease; will sell real or part interest. $4,000 cash required. If you mean business, act at once. No agents. Address G I 225, Tribune.

FOR SALE—[PARTNERSHIP CONSIDERED] A guaranty return [trying basis], one of my 2 S. Side dry goods-general merchandise stores; can reduce stock to meet your investment if necessary, or terms if desirable; can not properly take care of both stores an acct. of sickness; attractive concessions for quick action. Address G E 448, Tribune.

TREASURER—A MOST EXCELLENT OPportunity for a young man. Gentile, to become treasurer and office manager in a going concern with a most wonderful future in a city of 75,000 near Chicago. $10,000 interest, only one other stockholder taking active part. Address A A 13, Tribune.

ANY GENUINE BUSINESS [CITY OR country] quickly and privately sold on reasonable COMMISSION BASIS. No exclusive contract required. STRICTEST CONFIDENCE. Call, write or telephone Dearborn 2150. MILTON-SEVERSON CO., 8 SO. DEARBORN.

WONDERFUL BARGAINS.

Up to date grocery-delicatessen on So. Side, nr. Center Grove; rent, $85; rent 3 yr. lease; act quickly; partners have disagreed. Information, 720 E. 75th-st.

HIGH CLASS HOTEL

and bldg. for sale. Bldg. 5 years old, 125 rms., lot 100x195; property carrying $105,000 1st mtg. at 6%. Address G E 187, Tribune. May E. Bennett, 1018 Lawrence. Edgw. 6480.

FOR SALE—1-3 TON TRUCK AND BUSIness. Truck used 8 mo.; will sacrifice at less than ½ price; reason for selling: the ill health; steady income; cash or terms. Address G D 137, Tribune.

FOR SALE OR RENT—WELL EQUIPPED and established business; 30 miles from Chicago; 2 railroads, private switch; foundry now operating. Address J W 43, Tribune.

$15,000 HARDWARE STOCK—FOR SALE Best town in Missouri; International shoe factory and others being built; business twenty-five years old. Wire or write for particulars. J. H. GALBRAITH, Sikeston, Mo.

FOR SALE—SUMMER HOTEL WITH COTtages; 12 lots and bus in a well known Michigan resort, where have been in business 5 yrs.; good reasons for selling. Address G E 307, Tribune.

SALES MANAGER—WILL PUT $10,000 AND services into business or venture that promises worthwhile future. Address F O 519, Tribune.

ENERGETIC YOUNG BUSINESS MAN DEsiring of purchasing part interest with good established manufacturer or jobbing business. Address C 432, Tribune.

FOR SALE—PRIVATE HOME FOR INVAlids; ideally located on the North Shore; splendid opportunity; grabs big money; see Mr. Corcoran, 811 N. Clark-st.

FOR SALE—IN ACCOUNT OF SICKNESS, small printing shop, 1 Gordon press, paper cutter, all new type; reasonable. Ph. Wellington 2567 or 1 Wellington 2567.

SAVING TOWN, WILL SACRIFICE BEAUty shop, best location in Chicago; 8 booths, lg. quarters, rear of store. Sheridan-rd. Pacific coast. Address F 329, Tribune.

HEAVY HAULING BUSINESS — MACK trucks, trailers and contract; owner has other business; $7,000 will handle. 6747 S. Racine-av. Republic 1046.

WILL SELL MY CAR, NOW IN ONE OF Chicago's largest cab companies and will teach anyone to drive; no experience necessary. Address G E 108, Tribune.

$5 WORDS 500 NEWSPAPERS AND MAGazines combined $5 BECK AGENCY, 5429 Alaska, St. Louis.

DOES YOUR WANTS FACTORIES Apply to the Chamber of Commerce.

BUSINESS CHANCES.

OPPORTUNITY

FINEST MEN'S CLOTHING STORE IN ONE OF BUSIEST OUTLYING SECTIONS OF CHICAGO. 50 FT. FRONT. BEAUTIFUL WINDOWS. CHEAPEST RENT ON STREET AND BEST LOCATION IN ROSELAND. HANDLING NOTHING BUT THE FINEST MERCHANDISE. WE WANT 100 CENTS ON THE DOLLAR FOR MERCHANDISE, NO LESS. NOW DOING ABOUT $100,000 ANNUALLY. MR. MURPHY, 1842 MICHIGAN-AV. PH. CALUMET 4586.

BUSINESS SERVICE.

Out of Town Business

For $21.22 we will insert a 25 word advertisement in 19 large Sunday papers; big producers for agents. Business Opportunities, Investment Offerings, Farms For Sale, etc. Chicago Tribune. Milwaukee Journal. Philadelphia Inquirer. Minneapolis Tribune. St. Louis Post Disp. Kansas City Star. Cleveland Plain Dealer. Indianapolis Star. Baltimore American. Rochester Democrat-Pittsburgh Press. Chronicle. Detroit News. Denver Post. Buffalo Courier. Columbus Dispatch. Cincinnati Enquirer. Birmingham News. New Orleans Times-Picayune. Omaha News. Advertisers' Pocket Guide on request. GUENTHER-BRADFORD & CO., Est. 1885. Newspaper and Magazine Advertising. Central 0280. Tribune Bldg., Chicago.

A MANUFACTURER OF AUTOMOTIVE gas engines desires a local selling connection with an experienced manufacturers' agent.

Builds successful light passenger and speed wagon engines complete.

Has a record on motor production and building of tools, jigs, and fixtures for some of the finest automotive factories in America.

A number of automotive parts for trucks, etc.

Has a national reputation on a line of gas engine driver equipment, nonautomotive.

Suppliers to the U. S. Government in Treasury, War, and Navy Departments. Address A A 16, Tribune.

TO BUY OR SELL A GROCERY STORE OR MARKET SEE US. We handle more genuine places than all other agencies combined. The good places are listed with us. Call, write, or telephone, Dearborn 3198. Mr. Sullivan of Milton-Severson Co., 8 S. Dearborn (Hartford Bldg.).

NO MATTER WHAT KIND OF BUSINESS YOU WANT, we have or can get it. "No charges to you." "The seller pays us." Call, write, or telephone Milton-Severson Co. (Licensed Business Brokers), 8 S. Dearborn. Tel. Dearborn 3198.

MANUFACTURERS.

Two live organizers, with established office and representatives and district supervisors in every state, financially prepared to handle all selling expenses, want exclusive sale in the U. S. and Canada of meritorious article or new invention selling house to house or merchant trade. If article has merit we will put it on the map. Commission basis only. Reference—Any manufacturer whose line these by early buyers at worth-while savings. Lowe, 408 S. Dearborn-st. Harr. 7509.

DELICATESSEN AND GROCERY FIXtures—

First class condition. Elegant ice box, shelving, refrigerator, counter computing scale, meat slicers, electric coffee mills, show cases, etc. Entire outfit belonging to a first class delicatessen outfit. Very cheap if taken at once. 509 Milwaukee-av.

"STANDARD"

When you want good fixtures for every kind of store at reasonable prices.

Standard Store Fixture Co.,

840-842 W. MADISON.

REFRIGERATORS AND COOLERS FOR every purpose; also complete refrigerators, from $30 up. Also showcases and second hand refrigerators as well as butcher supplies. McCray Refrigerator Co., 1000 S. Wabash-av.

DRUGGISTS, ATTENTION—

First class second hand drug outfit. Must be sold at once.

For Sale—Second hand 600 per cent soda fountain. Cheap. Address H J 203, Tribune.

SODA FOUNTAINS.

50 soda fountains, all sizes, now ready for prompt delivery at prices that cannot be beat. A call at our salesroom will convince you of what great bargains we are offering. Credit if desired.

JULIUS BENDER, INC.,
901-915 W. MADISON-ST.

CAFETERIA OUTFIT.

Complete cafeteria outfit, all German silver and monel metal top, of the very latest design; entire counter of black and white Carrara glass. The most beautiful outfit in Chicago. Must be sent to be appreciated. Original cost, $8,000; used 2 months. Will sacrifice for $2,000. This is a seldom opportunity; do not fail to investigate. JAC. LEDERER, 700 W. Madison, Monroe 2496.

SODA FOUNTAINS—

We still have several soda fountains left in our display room which must be disposed of at once to make room for other lines; room for display of fountains for 1923 styles. We also have several second hand fountains that we have taken in exchange for new ones; will be sold at a very low figure.

JAC. LEDERER, INC.,
644 W. Madison-st. Ph. Monroe 2496.

COMPLETE SALOON AND COFFEE SHOP equipment, one of the finest in Chicago; all solid mahogany fixtures; must be sold for removal of the lease; also one block located on the northwest corner of Halsted and Madison-sts. For further particulars inquire JAC. LEDERER, INC., 644 W. Madison-st. Monroe 2496.

MUST DISPOSE OF IMMEDIATELY TO make room, a large quantity of office furniture, including desks, chairs, tables, filing cabinets, typewriters, safes, adding machines, etc. In various styles and finishes. Come early and get your choice. No reservations made. 120 W. Lake-st., 2d floor.

FOR SALE—AT A BIG SACRIFICE—PRACtically new quarter sawed oak drug outfit; located at one of the best corners on the North Side; cheap rent for store and basement. Can also be removed. Inquire GUTMAN STORE FIXTURE CO., Calumet 7123. 1515-17 S. Wabash-av.

WOMEN'S SPECIALTY STORE FIXTURES: everything must be sold; floor show cases, stockrooms fitting rooms, shoe section; Circassian walnut, window backs and base; revolving doors. LEISER & CO., 324 S. Michigan.

OFFICE FURNITURE FOR SALE—1 LARGE flat top desk, swivel chair, 2 straight chairs, typewriter, desk and chair, mahogany table, 9x12 rug. R. 1017, 166 W. Jackson-blvd. Har. 8227.

SALOON FIXTURES.

Moving May 1; must sell cheap 6 comp. saloon outfits; easy payments. S. PINK, 1843 S. Wabash-av. Phone Cal. 4400.

OPERA CHAIRS.

For Sale—300 chairs; also box office and other equipment, at Star Theater. Phone Calumet 4400 or PINK, 1843 S. Wabash.

REFRIGERATORS AND COOLERS—A REfrigerator is only as good as its insulation; make your choice from our display rooms. See what Howe quality spells. The Howe Scale Co., 1222 S. Wabash.

FOR SALE—FLAT TOP MAHOGANY DESKS all sizes, swivel and straight chairs, filing cabinet, adding machine; general office equipment. Room 901, 79 W. Jackson-blvd.

OAK AND MAHOG. OFFICE FURNITURE; flat, roll top, steno., bkpr. desks; wood and steel filing cabinets; safes; railings; partitions. SPITZER'S, 133 W. Lake-st.

SAFE, STEEL AND FIREPROOF, 3 FT. high by 2 ft. deep; reasonable. Call between 10 and 12 a. m. or 4 to 6 p. m. Diversey 7617.

FOR SALE—HANDSOME MAHOG. CASH desk with counter, partition and railing, 2 indirect lights; price very attractive. 513 Rookery Bldg. Harrison 3191.

LARGE LOT OF USED BUT GOOD AS NEW office furniture; mahogany desk finishes; prices that are hard to beat. M. H. LOME & CO., 408 S. Dearborn-st.

LET US FURNISH YOUR OFFICE. NEW or used furniture at a decided saving. Will give liberal allowance on old furniture. H. RODEMS, 119 E. Wells. Franklin 3320.

FOR SALE—GROCERY FIXTURES, COUNters, shelving, cashier's office, coffee grinder; will sacrifice if taken at once. C. H. Morgan Grocery Co., 500 E. 63d-st.

1 COMPLETE SET OF LATEST STYLE Drug store fixtures, including everything necessary to start an up to date drug store. Immediate delivery. 508 Milwaukee-av.

DESKS — USED ROLL TOP, FLAT, TABLE, chairs, taken in exchange for new; rock bottom prices. FRANKLIN DESK CO., 162 W. Monroe-st. Franklin 3645.

FOR SALE — CHEAP, MOVING MONDAY, counters, signs, cabinet, shelving, signs, lumber, etc. 1055 Belmont-av.

FOR SALE—MAHOGANY ROLL TOP DESK. Bargain if taken at once. Call Victory 4460 Sunday.

SHELVING—MAH. FIN. FOR BOOKS, MAGazines or letter files; bargain. Rm. 1420, First National Bank Bldg.

WANTED—400-600 USED CHURCH CHAIRS or benches for same seating capacity. Address G E 409, Tribune.

FOR SALE—SEVERAL ROLL TOP DESKS; oak; also some partitions; moving; premium moving location. CAXTON, 2343 S. La Salle.

MORRIS CASH REGISTER, NEW, COST $195; sacrifice for $90. 6245 S. Peoria. Englewood 0337.

WANTED—TO BUY—CIGAR FIXTURES; must be reasonable; no dealer. Call Irving 6065.

GAS RADIATORS, LARGE SAFE, PARTITIONS and shelving, and motorcycle side car delivery wagon. Phone Dearborn 9075.

RESTAURANT TABLES, CHAIRS, SIDEboard, linoleum. KING'S RESTAURANT, 160 W. Monroe.

OAK DESK, GLASS TOP, 4 CHAIRS, LEATHer upholstered. Room 501, 69 W. Washington. Telephone Central 6623.

SAMPLE GROCERY REFRIGERATORS AND fixt. on counter, at a sacrifice before moving. 158 N. Wabash. Central 4203.

FOR SALE—PLATE GLASS, 4x10 FT., ¼ IN thick. Can be seen for desk top, etc. Address G D 138, Tribune.

PARTITIONS, RAILINGS, SECTIONAL, BIG stock, quick service. SWANSON, 18 S. Clinton-st. Superior 1333.

FOR SALE—2 SHOW CASES, 5 AND 6 FT. long, cheap. Call quick. 516 N. Halsted.

PICTORIAL REVIEW PATTERN CAB., $50. 2511 Milwaukee-av. Hum. 1000.

NO. 76 EDISON MIMEOGRAPH, FLAT oak desk and table. 733 Postal Tel. Bldg.

SHELTON HAIR DRYER—MANICURE TAble. 2257 Warren-av. West. 1678.

OFFICE FURNITURE — DESKS, CHAIRS, carpet, etc. 103 W. Monroe. Rm. 1103.

OFFICE AND 4 RMS. FURN. WILL SELL separate pieces. 5353 W. Lake-st.

OFFICE FURNITURE, DESKS AND CHAIRS inquire 536 Lake Shore-drive.

SALOON OUTFITS—LOW BACK BAR, CALL 5-7 p. m. 2744 S. Ridgeway-av

In this issue

THE WRONG MAN'S DAUGHTER

a story chuck full of chuckles.

By ***EDGAR JEPSON***

Chicago Sunday Tribune.

THE WORLD'S GREATEST NEWSPAPER

APRIL 29, 1923

Coloroto Magazine



DODGE BROTHERS
TOURING CAR

The car's true worth is never so thoroughly appreciated as during the long sunny days of Spring, Summer and Autumn.

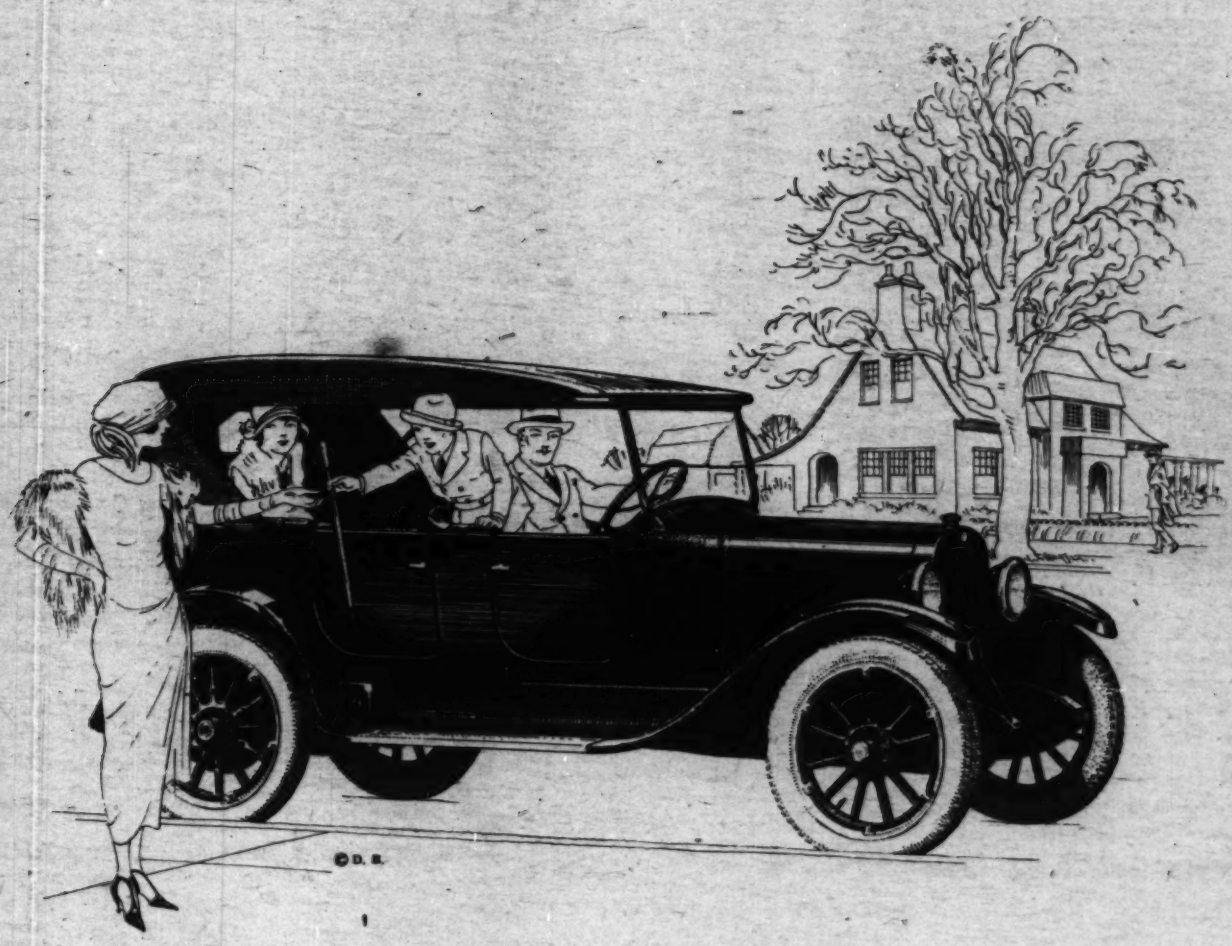
Owners delight then, to answer the call of the open road, because they know that the car will carry them great distances at moderate cost.

They know, too, how dependably built it is, and how much that sort of workmanship means in terms of pleasure and economy.

They particularly value the all-steel body (originated by Dodge Brothers for this car) because it is trim and staunch—and smartly finished in durable baked-on enamel.

Convenient to enter, easy to clean, light, powerful and snugly curtained for winter driving, it would be difficult to conceive a car more perfectly designed for business and family use.

DODGE BROTHERS



The
THI
tried for
cealing
right is
famous
DEA
General B
bishop's s
fendants w

The GREAT CHURCH TRIAL at MOSCOW



THE WORLD PROTESTED THIS COURT'S DECISION in the case of the Roman Catholic priests who were tried for treason. This photograph was taken during the actual trial. The priests were charged with treason for concealing valuables ordered confiscated by the Soviet government. The arrow points out Prosecutor Krylenko. At his right is President Galakin. Bending over at the table to the left is the attorney for the defense, Puschkin, the most famous lawyer in all Russia.

(Photograph copyright by Pacific & Atlantic)



DEATH WAS THE COURT'S SENTENCE for Archbishop Zepliak (1) and Vicar General Budkiewicz (2). The latter was executed by a Red army firing squad, but the archbishop's sentence was commuted to life imprisonment. The other clergymen were co-defendants with these two in the Moscow trial.

(Photograph copyright by Pacific & Atlantic)

CONTENTS OF THIS MAGAZINE

COVER DESIGN, "BLOSSOMS". By Maude Martin Ellis

ROTOGRAVURE REVUE; High spots in the world's news shown in action pictures.

THE WRONG MAN'S DAUGHTER; A Blue Ribbon short story.....By Edgar Jepson

INDIAN BLOOD? Blue Ribbon serial story.....By Robert E. Pinkerton

THE JUNIOR TRIBUNE; For boys and girls.

DINING OUT; Blue Ribbon comic.....By W. E. Hill

RASPUTIN; A true and documentary story of the last czarina's evil genius.....By Griffin Barry

BLUE RIBBON FASHIONS....By Mary O'Connor Newell

NEXT WEEK

THE B. I. B.; Magic Romance may be found in a little want ad; read what one did for Flora in this unusual Blue Ribbon short story.....By Inez Haynes Irwin

DODGE BROTHERS
TOURING CAR

The car's true worth is never so thoroughly appreciated as during the long sunny days of Spring, Summer and Autumn.

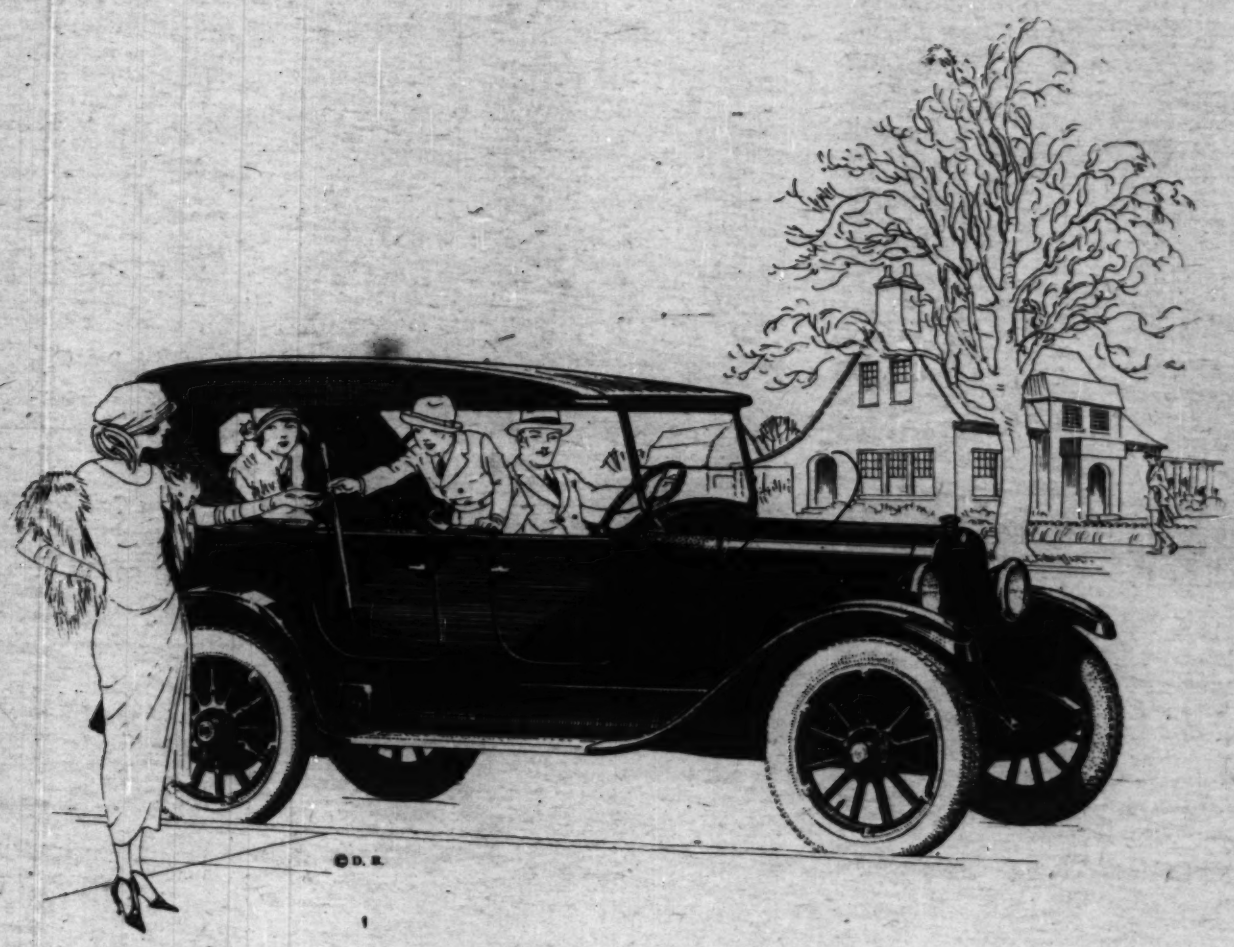
Owners delight then, to answer the call of the open road, because they know that the car will carry them great distances at moderate cost.

They know, too, how dependably built it is, and how much that sort of workmanship means in terms of pleasure and economy.

They particularly value the all-steel body (originated by Dodge Brothers for this car) because it is trim and staunch—and smartly finished in durable baked-on enamel.

Convenient to enter, easy to clean, light, powerful and snugly curtained for winter driving, it would be difficult to conceive a car more perfectly designed for business and family use.

DODGE BROTHERS



The GREAT CHURCH TRIAL *at* MOSCOW



THE WORLD PROTESTED THIS COURT'S DECISION in the case of the Roman Catholic priests who were tried for treason. This photograph was taken during the actual trial. The priests were charged with treason for concealing valuables ordered confiscated by the Soviet government. The arrow points out Prosecutor Krylenko. At his right is President Galakin. Bending over at the table to the left is the attorney for the defense, Puschkin, the most famous lawyer in all Russia.

(Photograph copyright by Pacific & Atlantic)



DEATH WAS THE COURT'S SENTENCE for Archbishop Zepliak (1) and Vicar General Budkiewicz (2). The latter was executed by a Red army firing squad, but the archbishop's sentence was commuted to life imprisonment. The other clergymen were co-defendants with these two in the Moscow trial.

(Photograph copyright by Pacific & Atlantic)

CONTENTS OF THIS MAGAZINE

COVER DESIGN, "BLOSSOMS". By Maude Martin Ellis

ROTOGRAVURE REVUE; High spots in the world's news shown in action pictures.

THE WRONG MAN'S DAUGHTER; A Blue Ribbon short story.....By Edgar Jepson

INDIAN BLOOD? Blue Ribbon serial story.....By Robert E. Pinkerton

THE JUNIOR TRIBUNE; For boys and girls.

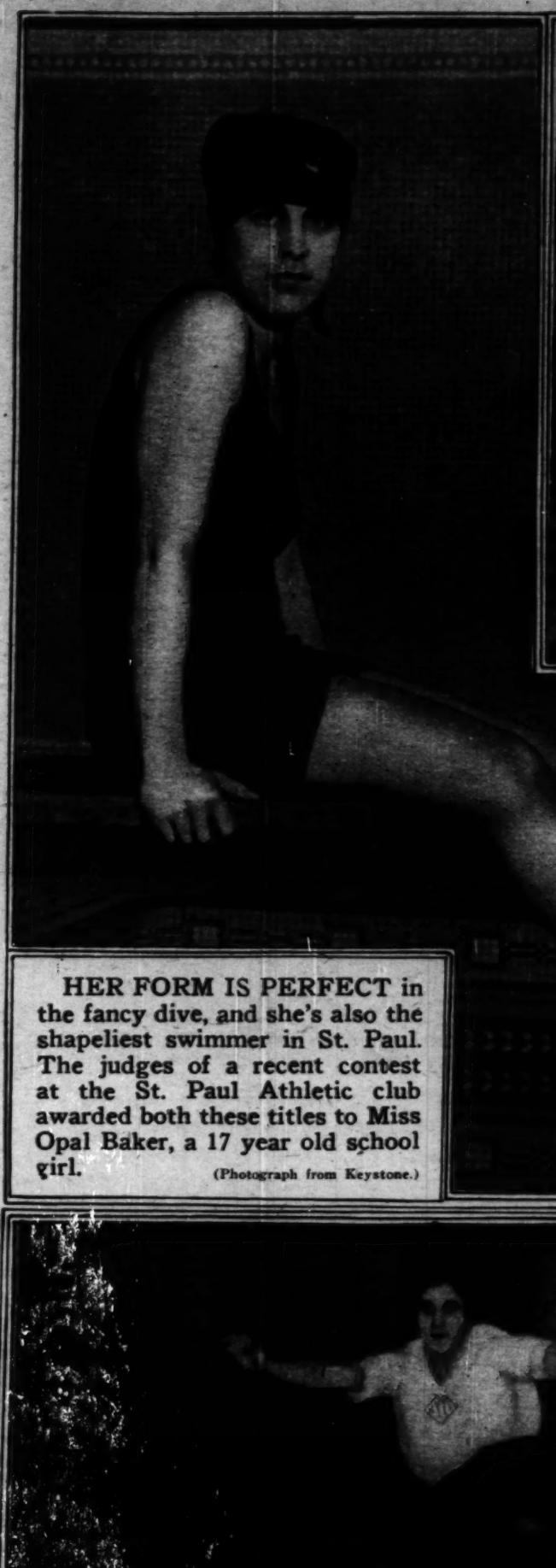
DINING OUT; Blue Ribbon comic.....By W. E. Hill

RASPUTIN; A true and documentary story of the last czarina's evil genius.....By Griffin Barry

BLUE RIBBON FASHIONS....By Mary O'Connor Newell

NEXT WEEK

THE B. I. B.; Magic Romance may be found in a little want ad; read what one did for Flora in this unusual Blue Ribbon short story.....By Ines Haynes Irwin



HER FORM IS PERFECT in the fancy dive, and she's also the shapeliest swimmer in St. Paul. The judges of a recent contest at the St. Paul Athletic club awarded both these titles to Miss Opal Baker, a 17 year old school girl.

(Photograph from Keystone.)



CLOSE CALL FOR ARMY MAN in the Earl Haig cup race at Arborfield, England. Lieut. Gossage's mount fell on him in a bad spill, but the horseman was not seriously injured. The race was a special event for army officers.

(Photograph from International.)



SHE LEAPED TO FAME in the first women's championship gymnastic meet ever held in the metropolitan area of New York. Miss Wilhelmina Hayn piled up the most points and won three medals and the championship. Here she is soaring over the bar in the high jump.

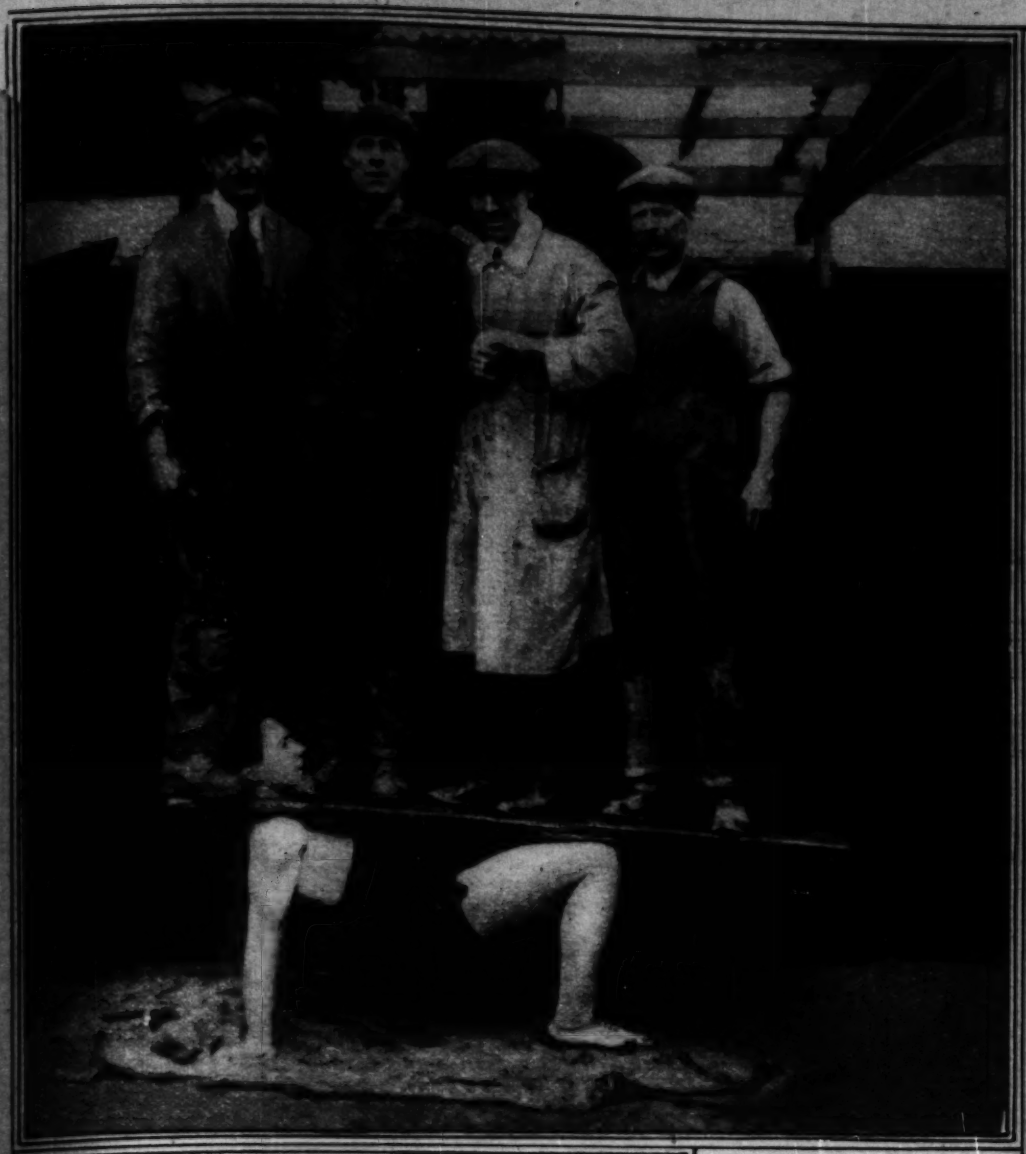
(Photograph from Pacific & Atlantic.)



KINDA SWELLED ON HIMSELF, it appears, but Jackie Ott of Miami, Fla., has reason to throw out his chest. He has copped first prize in five baby shows. Beaucoup baby.

(Photograph from Underwood & Underwood.)

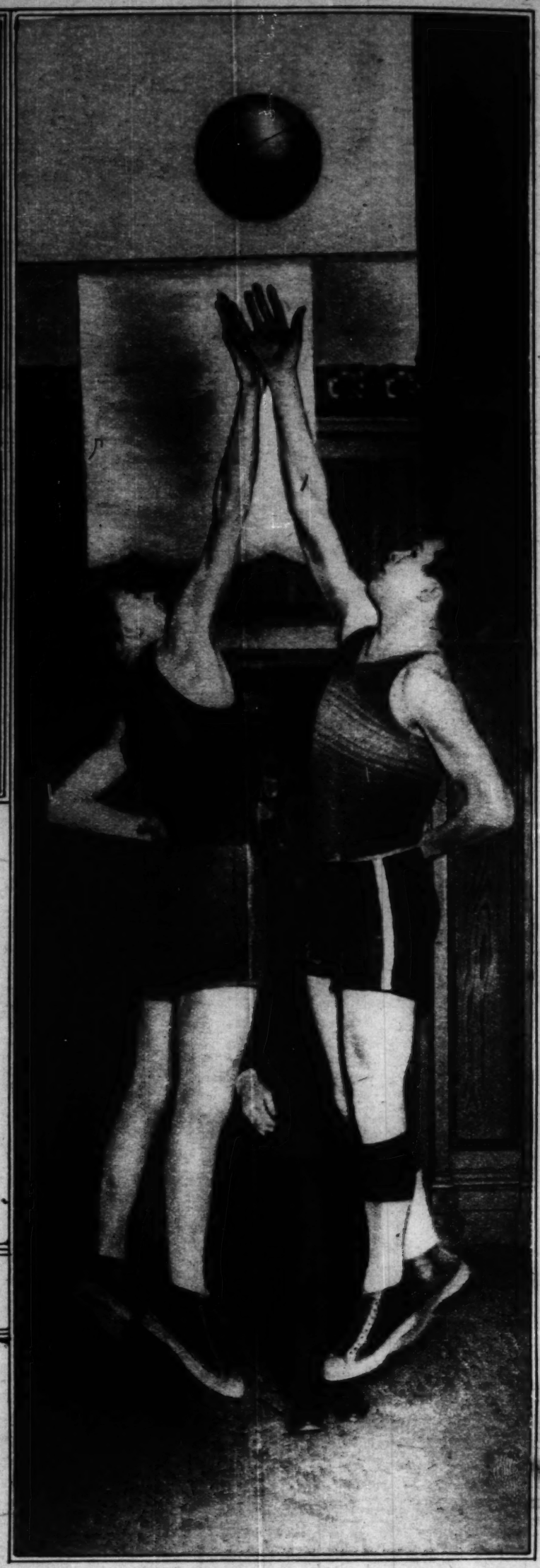




SAMSON'S HIS NAME, AND A SAMSON HE IS. Here you see Samson Brown, an English Boy Scout, holding up four men without apparent effort. He twists iron bars with his hands, crumbles nails, and supports a 500 pound anvil while a husky smithy pounds it with a sledgehammer. Brown is only 17 years old.
(Photograph from International.)



A COUPLE OF ENGLISH SWELLS at the racetrack. Lady Mary Cambridge, second daughter of the first Marquess of Cambridge, is a niece of Queen Mary. She was a bridesmaid for Princess Mary. Her companion is the Marquess of Worcester, only son of the Duke and Duchess of Beaufort. A typical Briton, isn't he?
(Photograph from the Sketch.)



FIGHTING FOR THE NATIONAL TITLE in the final of the great high school basketball tournament at the University of Chicago. Fred Kulberg of Rockford High, at left, and Harold Zuber of Kansas City (Kan.) High, rival centers in the game that decided the championship. Kansas City won, 43 to 21.
(TRIBUNE Photograph.)

Only *One* in Five is Safe







Heed the danger sign—bleeding gums

Just before Pyorrhea strikes—to undermine the teeth and health—kindly, knowing Nature sends a warning: the gums are tender and bleed easily.

Take heed immediately, before it is too late, before the gums recede and the loosened teeth must be extracted, before the germ-laden pus-pockets form, before infection spreads throughout the system.

Better yet, play safe. Don't wait for Nature's warning. Four persons out of every five over forty years of age, and thousands younger, are afflicted with Pyorrhea. This is the immutable law of averages. Your dentist will tell you that.

Go to him regularly, systematically, for tooth and gum inspection. And brush your teeth, twice daily at least, with Forhan's For the Gums. This healing dentifrice, if used in time and used consistently, will prevent Pyorrhea or check its progress. It will make your mouth clean and healthful, preserve your priceless teeth, safeguard your precious health.

Forhan's For the Gums is the formula of R. J. Forhan, D.D.S. It is time-tested, efficient, safe. The foremost dentists recommend and use it.

Be on your guard. Buy a tube of Forhan's For the Gums today. Brush your teeth with it regularly. Remember, in your case, the odds are 4 to 1 in favor of Pyorrhea. At all druggists, 35c and 60c in tubes.

Formula of R. J. Forhan, D. D. S.
Forhan Company, New York
Forhan's, Limited, Montreal





I Still Look 20

after 32 years as a star

By Edna Wallace Hopper

Some of you remember me as a famous stage beauty over 30 years ago. Perhaps in "The Girl I Left Behind Me," in "La Belle Helene," in "Wang," or "Florodora."

Many of you see me now, playing young girls' parts, still looking like a girl in her 'teens.

Thousands of women have asked me the secrets of this perennial youth. I have supplied them to many, and they, like I, have kept their girlish charms.

Now for All Women

Now I am persuaded that I owe this information to all womankind. I have obtained by world-wide search, the best beauty helps in existence. I know they could bring to millions what they brought to me.

So I have arranged to supply these helps to all who want them—as a duty to my sex. I have had them prepared with the utmost skill, without regard to cost. And they are sold at modest prices, with small regard to profit.

Thus I hope to bring to girls and matrons everywhere the benefits I got. And no woman could ask for more.

My Beautiful Mother

My mother died a girlish beauty at the age of 57. From my earliest years she taught me her secrets. Then together we traveled the beauty-loving world in search of better methods.

We consulted able scientists, beauty specialists and famous beauties everywhere. The search cost us a fortune. But it brought to me and mine, and friends of mine, decades of added youth.

Now those helps are yours if you desire—the best that science knows. And I hope that my results will lead you to employ them.

White Youth Clay

I owe my debutante complexion largely to a superclay. Not like the crude and muddy clays so many use today, but a clean, refined clay which dries white. It is based on 20 years of scientific study by the ablest of clay experts.

One who applies it feels the impurities fairly drawn from the skin. All that clogs the skin comes out—the causes of blackheads and blemishes. The blood is brought to the surface. Large pores, lines and wrinkles yield.

Wash it off when it dries, then behold a new complexion, soft and rosy, clear and firm. The results will amaze and delight you. Many women in those 30 minutes seem to drop ten years.

Clay is a beauty essential. No woman looks her best without it, none keeps her youthful bloom. Women who use clay today stand out in any crowd.

Don't use crude and muddy clays, for they will disappoint. Try this supreme creation—the last word in facial clays. It will be a revelation.

Edna Wallace Hopper's White Youth Clay comes in tubes, at 50c and $1.

Facial Youth

This is a liquid cleansing cream which I learned about in France. It contains no animal, no vegetable oil, so it cannot assimilate with the skin. It simply cleans to the depths, then departs. All the grime, all that clogs the skin goes with it. I use it night and morning, and whenever else my face needs cleaning.

Compare it with any cleansing cream or any cleansing method. You will be surprised at the extra dirt my Facial Youth removes. And a clean skin is essential to beauty.

The greatest beauty experts in the world now advise this formula for cleansing. But they charge a very high price. Edna Wallace Hopper's Facial Youth sells for 75c per bottle.

Youth Cream

This is my cold cream which I apply at night. Also in daytimes as a powder base. Also after every application of my Youth Clay or Facial Youth.

Youth Cream contains both lemon and strawberry. It is the only cream, I believe, which combines these fruit effects.

It softens, whitens, feeds and firms the skin. After its use I awake in the morning blooming like a girl in her 'teens.

In all my many years of searching I have never found a cold cream to compare with this. Nor has any woman whom I know. Edna Wallace Hopper's Youth Cream costs 60c per jar.

Hair Youth

My hair is my greatest glory. It is thick, silky, lustrous, and grows finer every year. Before I bobbed it, it fell below my knees.

I have never had falling hair or dandruff, and never a touch of gray. Nor has any friend who uses my formula. Nor had mother, who found this formula in France. She died at 57 with hair like mine today.

This is due to my hair youth. I apply it daily with an eye-dropper—just enough to dampen the scalp. This method does not muss the hair.

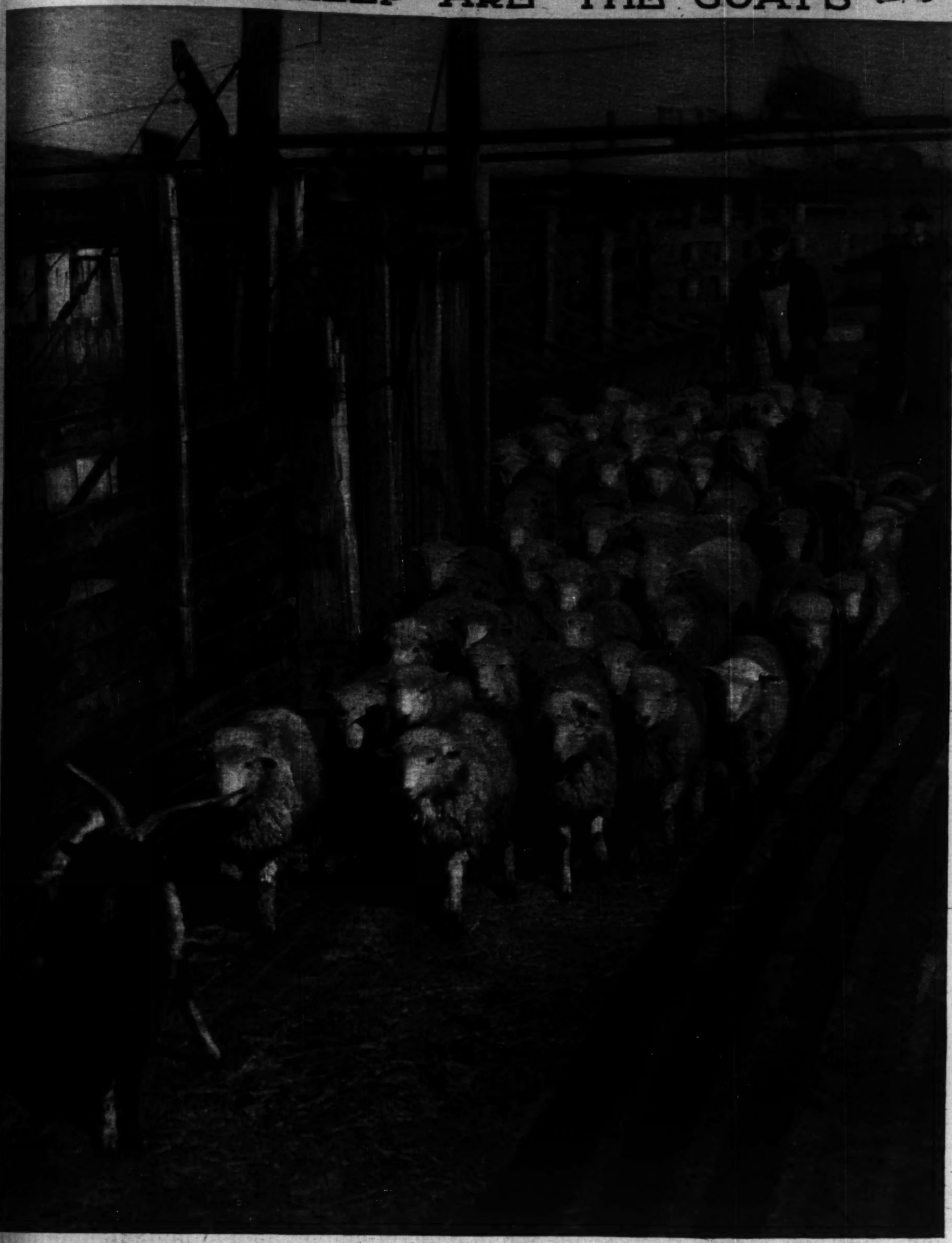
Hair Youth daily combats the hardened oil and dandruff which stifle the hair's growth. It stimulates and fertilizes the hair roots, from which come hair health and hair color.

Look at my luxuriant hair. Then use what I used to get it. Edna Wallace Hopper's Hair Youth costs 50c and $1, with eye dropper.

Every store around you which sells toilet articles, supplies my preparations.

Edna Wallace Hopper, Business Address, Waukesha, Wis.

THE SHEEP ARE THE GOATS



OFTEN YOU HEAR THE EXPRESSION: "As a lamb to the slaughter." Did you ever see just how it originated? Here's a perfect illustration. At every slaugher house there is an old fellow, like the horned villain in our picture, whom the lambs follow without question. This chap works in a Milwaukee plant. He leads his followers to the butchering pen, and soon as they're cooped up he slips out to corral another bunch for the kill. Isn't he the horrid thing?

(Photograph from Underwood & Underwood.)



RICHARDSON
Product

From the makers of Flex-a-tile Rockstone, Vitrolith Membrane Roofs, Vitrolite, Wall Board, and similar products.

Super-Giant



Standard Shingle



The upper micrometer tells the story—an average of 185 points of thickness for the Super-Giant as compared with only 125 as an average for the standard shingle below.

Exceptional durability in this shingle

50% *thicker than Standards*

YEARS of added life for your roof—that's what 60 points more on the upper micrometer means. For they measure a weather armor 50% thicker than that of standard slate-surfaced shingles.

Incidentally, too, this greater thickness casts a deeper shadow line that gives life and interest to the roof.

But thickness is only one indication of the exceptional durability in this unique product—the Richardson Super-Giant Shingle. Just compare it further.

For example, because it is 37% larger than the ordinary shingle, fewer are needed to cover a given roofing area. Thus the cost of laying is 35% less.

Again, because it is 100% stiffer than the ordinary shingle, it remains rigid in the strongest wind, and makes the whole roof twice as firm.

Beauty hitherto unknown

ON this super-shingle exclusively is used a color in slate hitherto unknown—a rich *weathered brown*, found only in the Richardson quarries of Georgia.

It is as beautiful as the russet of November fields, and with use it mellows and deepens to a shade like the thatch of an English cottage. No stained wood shingles can rival this rare color. You can easily see why when you remember that nature has created it as she does her jewels—by pressing it for ages under mountains of earth and rock.

Weathered brown brings new beauty to the home, architects say, especially when blended with other Richardson shingles of jade green, tile red, or black pearl.

Its inner secrets

BUT, of course, the true measure of roofing service goes beyond the color or size of the shingle to the materials in it. As you know, slate-surfaced shingles are built on a base or core of felt impregnated with asphalt and surfaced under pressure with slate granules.

Exceptional quality in these three materials makes the Richardson Super-Giant the finest slate-surfaced shingle produced.

Take, for instance, the felt upon which depends the very life of your roof. Richardson felt, so architects or roofing dealers will tell you, has for fifty years been recognized and used as the best. The asphalt is refined exclusively by the Richardson process from the highest grade raw materials. And the flakes of slate surfacing, found only in the Richardson quarries, seal the shingle permanently against weather and fire hazards.

Prove the facts yourself

A SUPER-SHINGLE indeed, when you weigh its points one by one! First—unusual dimensions which give you added roofing protection at one-third less in cost of laying. Second—absolutely exclusive color effects. And finally—exceptionally high standards in its three materials; felt, asphalt, and slate surfacing.

Go to your nearest dealer in lumber, hardware or building material, or to your contractor, and ask to see the Richardson Super-Giant Shingle in *weathered brown*. Feel it, weigh it, measure it, note the rare color. Then compare it with ordinary shingles—the difference will convince you.

Meanwhile, send for our beautiful new color chart showing the exclusive color combinations of Richardson slate surfacing, and containing valuable facts on roofing. Perhaps, too, our booklet, "Roofing on the Farm," can help. Just use the coupon below.

For every roofing need, there is a Richardson product—from Lok-Top Asphalt Shingles, to Rubbertex Roll Roofing with Pyramid Kaps. Consult your dealer. If he cannot supply you, write us direct.

The RICHARDSON COMPANY
MELROSE PARK (CHICAGO), ILL.
Lockland (Cincinnati), Ohio New Orleans, La.

RICHARDSON ROOFING

© 1923,
The Richardson Company

Clip and mail this coupon

THE RICHARDSON COMPANY, Dept. 1-G, Lockland, Ohio
Gentlemen: I am considering roofing for
.....
(types of buildings)
Please send me ☐ The New Richardson Color Chart
☐ Roofing on the Farm
(Check booklets wanted)
Name .....
Address .....



TWO SPILLS IN TWO SECONDS thrilled the crowd at the opening of the Auteuil races. Paris photographers were right on the job, our picture proves. The jockey in the background looks as if he's mad enough to chase his fractious mount.

(Photograph from Wide World.)



A MONUMENT TO HIS OWN NERVE, this lumberjack waves a friendly "howdy" from atop a 225 foot spar-tree. "Toppers" are the daredevils among lumberjacks. They climb the highest trees to cut off the tops, the first step towards converting the forest giants into plain logs.

(Photograph from Kadel & Herbert.)



B. P. O. E. could mean Biggest People On Earth and it would fit W. T. Brinson of Maycross, Ga. Scaling 600 pounds, he's the largest member of the Elk fraternity. He'll be on deck at the "Hello Bill" convention in Atlanta this summer.

(Photograph from Wide World.)

The WRONG MAN'S DAUGHTER

by Edgar Jepson

Blue Ribbon Fiction

Bellamy Neglected Susie to Expand His Emotional Nature in Other Women's Company. You'll Enjoy Reading How Susie's Papa Cured Him of His Failing.



And he had had a fond mother.

IT was no fault of mine that Susie married Bellamy Tong. I was away, doing business in the South Seas—pearls. I came back to find her desperately in love with him—and he with her, for that matter. Love is a ticklish thing; and it is best to leave it alone. It would have been quite different if Susie had been a robust young woman. I should have stepped in briskly. A heart break or two does not seem to do that type much harm. But she was not a robust young woman; she was delicate, almost fragile, and tender hearted and affectionate. A heart break might almost be the death of her. I thought it wiser to sit tight and do nothing and say nothing.

I did not like Bellamy, and I trusted him even less. He was altogether too beautiful to be true. Of course, I knew that a man who is really fond of his daughter is apt to be prejudiced against any one who wants to take her away from him. But Bellamy was most certainly not the type of man I should have chosen for a son-in-law. He was tall and slim and dark and pale, with large brown eyes and black hair, brushed straight back without a parting, and when he laughed he showed a row of long white teeth. And he had had a fond mother.

That was why he had not gone to a public school or to the war. He had spent the last three years of it in Ireland, the home of the safe.

And it was why he was always full of noble talk. It seemed to run out of him; and anything would turn on the tap. And when he talked he used to run his long white fingers through his hair, and his beautifully polished nails used to shine out against the black. He talked and talked and talked mush. But how should a girl know it was mush? Susie thought it the most beautiful talk in the world. I dare say, as talk goes, it was. She couldn't know that you can tell next to nothing about a man from what he says. It's what he does. As far as I could make out Bellamy did nothing except talk nobly.

I hate sentimentalists. At bottom they are generally as hard as nails. I had little doubt that the base of Bellamy Tong's beautiful nature was good hard diamond, for I noticed that if things didn't go exactly his way his eyes would go rather harder than the next man's.

But, as I say, I came back from the South Seas too late to do anything. Bellamy had been talking to Susie for six weeks, pushing his fingers through his hair and languishing at her with his large brown eyes. He could have talked the hind leg off a horse for a small bet, and he had talked the heart out of her. The harm was done.

So I let her marry him. But I gave him his warning. He came to me to ask my consent. He really seemed to like the job, and he did it in many of the noblest words I have ever heard. I did not hurry him. Why should I? I heard him out and gave my consent.

Then I said quite quietly: "From my point of view, you're in the world just to make Susie happy. If you don't, I'll give you hell."

He looked at me hard and with astonishment. He had lived too much in drawing rooms ever to get much straight talk in his young life; and I feared that he did not know it now he got it. Then he looked nobly hurt, and said that it was the one desire of his heart.

"That's all right," I said. "It's the right desire; keep on desiring it."

He said that he would, and he meant it, for at the time Susie's happiness and his own coincided. But, all the same, I had a feeling that he did not really understand me. My guess was that he was marrying the wrong man's daughter.

SUSIE came back from her honeymoon very fit, stronger than she had ever been, and as happy as the day is long—a bit too happy for my liking. It is dangerous to be too happy. You have to pay for it.

However, it seemed to be lasting quite well, so, two months later, I went off on a business jaunt to Mexico—gun running—with a fairly easy mind. I came back three months later, pleased with myself and with a great deal more money. When I set eyes on Susie my heart sank plumb and fetched up with a jolt. She was not happy any longer.

She was fragile again and pale and in poor spirits; and I did not like her eyes. They were large in her face, and frightened. I have seen something like that kind of fright in the eyes of a man devilishly hard hit and hearing the wings of Azrael coming up. Susie was hard hit. I was scared—absolutely scared.

I got busy and made inquiries. Of course, women were Bellamy Tong's weakness, or, rather, not his weakness—Bellamy was that—but his diversion. There were two of them in our own set, a rackety girl and a cultured woman—married and thirty, of course. Probably there were others. He hadn't been careless about his philanderings; he simply hadn't tried to hide them from Susie. Sometimes for a week at a time he would not come home till the small hours. He had told her that he was expanding his emotional nature. Susie, who was much too proud to let on that she minded it, had told my sister that was what he was doing.

I did not need telling that it was a perfectly infernal mess. It is always a risky business to interfere between husband and wife; and this particular husband made it harder. It was my guess that if I made it hot for him the young hound would take it out of Susie. I decided to say nothing. After all, action is my long suit.

But the matter was so important to me that I did not feel quite sure of myself, and I took advice—at least, I asked it. I went to my brother William, who is the parson of one of the most fashionable parishes in London and used to being consulted about just such things, and I went to my brother Tom, who for ten years had been colonel of a crack cavalry regiment and used to handling young men, and asked their advice. They were both of them frightfully sick about the business, for they were fond of Susie; but they were as hopeless as they were sick. Both of them said the same thing in different words—that when a man has once fallen out of love with a woman all the kindness in the world is no use and drastic methods no better.

"DRASTIC methods" gave it me. I had had something of the sort in my mind. In fact, I had been stopping myself from thinking that Susie would be much happier as a widow. It seemed to me that though the base of Bellamy's nature might be good hard diamond there must be softer layers between that and the top. Besides, if his emotional nature could be expanded one way it could be expanded another. Drastic it was!

For most men it is practically impossible to be drastic with other people. But naturally I have not knocked about the bad lands and the Seven Seas for all these years without making some useful acquaintances. Some of the toughest of them live east of Aldgate, and they will do quite uncommon things for surprisingly little money. I thought at once of Billy Pride. What that crinkled old crimp doesn't know about shanghaiing isn't worth knowing. I had him meet me at the Carter's Rest at Shadwell, told him what I wanted, and where to find Bellamy. He did not make any notes in a book. He just nodded. He arranged to hand Bellamy over to me at the corner of Chipperfield Common at 2:45 a. m. on the following Tuesday. I did not bother my head about what measures he would take. But I was pretty sure that from the time Bellamy left home next morning till 2:45 a. m. on Tuesday morning he would not walk twenty yards without Billy's hearing all about it.

For the next few nights I took Susie out to dinner and the theater and on to sup and dance at the Midnight Follies. She did not want to go; she wanted to mope at home. But I put it that I had been having a hard time on the Mexican border and needed refreshment. So she came, and Geoffrey Franks came with us. I thought that he was good for her. He had been in love with her for a donkey's years, and he was still in love with her and showed it. I could have done with him as a son-in-law very well. He is a first class soldier and a great deal more than a soldier. There's a lot of wounded vanity to these broken hearts; and I was sure Susie would find it soothing to have it dinned into her that she was still uncommonly attractive. Geoffrey would din it in all right. He did do her good—a little.

I was shaving on the Monday morning when she came round to the house and burst into my room in a devil of a state. Bellamy had not come home the night before.

That was just like Billy. You could always rely on him to be on time.

"Well, what about it?" I said. "He's probably got caught in a poker or Chemmy game and at it still."

She wouldn't hear of it—Bellamy was not like that.

"Well, do you know how much money he had on him?" I said, seeming to consider.

"Money?" said Susie. "About three pounds. He asked me for some; and he made rather a fuss because it was all I had."

He would.

"Then there's nothing in the world to bother about," I said, with absolute certainty. "He's bound to turn up in the course of the day. A man can't stray any distance on three pounds—not a man like Bellamy."

She said, in a rather heated way, that Bellamy wouldn't want to stray. So I agreed with her; and she said I never had appreciated Bellamy. I agreed with her again, and said that those noble natures always were above me—I was used to coarser types. She looked at me suspiciously. I stood it all right. I was in a good temper. Things were moving.

She stayed to breakfast—for comfort. She always felt better when I was about. She talked all the time about what could have happened to Bellamy. I kept telling her that nothing could have happened to Bellamy. Then I fairly dragged her off for a motor drive in the country, and we lunched at Canterbury. Coming back, we ran out of petrol in an out of the way country lane. I was trying a short cut; and I knew I was short, too, of petrol. It was 8 o'clock when we reached their flat.

SHE fairly dashed into it, asking for Bellamy. He had not come home. She was in a terrible state.

I helped her. I said: "I expect that the silly young ass has been dipping into the underworld—it's the fashionable thing to do, you know—with only three pounds in his pocket and is in pawn somewhere."

She was furious, like a furious sucking dove, and gave me a fine dressing down. That was what I wanted—anger could not do her any harm. I said I would go and find him at once. I went. I drove to my club, rang up Mrs. Clavering-Clayton, the cultured one, and asked whether Bellamy was there. She was rather tart with me, and said he wasn't there and hadn't been. He had been coming to dinner the night before and never turned up. She rang off. I wondered how Billy's friends had culled Bellamy so early in the evening. I rang up Enid Cooper-Calhoun, the rackety one. Mrs. Cooper-Calhoun came to the telephone, and she also seemed peeved by my inquiry. She said that she didn't know where Mr. Tong was in such a tone that I gathered that she didn't care.

"I understood that he was having tea with Miss Cooper-Calhoun," I said at a venture.

"He never came!" she snapped, and rang off.

Another poor parent who had bitten off more daughter than she could chew!

I rang up Susie and told her that Bellamy was not at the Claytons or the Calhouns and had not been there. That, of course, was what she really wanted to know. It did not sound like it, though, for she asked me quite fiercely why I had gone to those horrible women.

"Horrible?" I said. "I thought they

were cultured and he saw a great deal of them."

"Cultured!" she said, and rang off.

That was all right. Anger was much better for her than sorrow. Besides, such a blundering effort would get her still further away from suspecting that I had a hand in Bellamy's vanishing. I dined at the club and made an excellent dinner. If I hadn't yet earned it, I was going to—between then and breakfast. After dinner I went up to the cardroom and played poker. The others were rather shirty because I went away as early as half-past 1 with quite a little lump of their money. But I had made up my mind to give myself plenty of time to get to Chipperfield Common. It would never do for Billy Pride to be on time with the goods and me not there to receive them.

It was easy driving. The streets were clear; the road was clearer; and no haze dimmed the November moon. I was at the corner of the Common at 2:35. At once I heard faintly in the stillness the slow beat of hoofs and the creaking of a cart on the Sarratt road. At 2:44 there came round the corner a gypsy van drawn by a fat horse, and driven by a lady. A shawl hid quite as much of her face as my muffler and goggles hid of mine.

She pulled up the horse and said: "Is it Mr. Brown of Islington?"

"Yes," said I.

"I've brought the pritty gentleman," she said, and got down.

I got out of the car to help her. She needed no help. She opened the door of the caravan, took the "pritty" gentleman by the ankles, lugged him out, snoring, hoisted him on to her shoulder, stepped across to the car, and tumbled him into the tonneau, for all the world as if he had been a sack of potatoes.

"Thank you, my dear. Here's something for your trouble," I said, and gave her a tenner.

She looked at it by the light of my lamps, squeaked, and blessed me.

I said good night and drove off. I had a long run across country before me. I have a country house, Bostocks, on a hill near Pulborough. Sometimes I have a cramped feeling in London; a couple of days under a high sky, with a twenty mile stretch of country to look over, clears it up. When I reached Bostocks I found Mrs. Whitcomb and her son, Harry, who run the house and garden for me, asleep in the kitchen, waiting up for me. They are trustworthy people. Once on a time I had pulled Harry out of a devil of a mess. If he showed his face in the West Riding the police would have him in twenty-four hours. He only shows his face, and that not too freely, on that hill near Pulborough. They did not show any surprise at Bellamy's sleepy condition. He was still snoring, doped with some effective drug I did not recognize, though he smelt of it. Mrs. Whitcomb got to work, making coffee and frying bacon and eggs, while Harry helped me with Bellamy.

Bostocks has a big, high roof. Under it is an attic, the length and width of the house, with sloping walls, lighted by one small dormer window. We carried Bellamy upstairs, hauled him up the ladder, through the trapdoor, into the attic, took off his overcoat, and laid him on a small mattress on the floor in a corner. Then I handcuffed him, and with a safety razor shaved all that fine black hair off his head. Even by the poor light of the candle he did look an extraordinary person. It seemed a pity that he should lose such an amusing sight; and I sent Harry down for a mirror. He hung it on a nail by the window. Then I covered the snoring Bellamy with a blanket and his overcoat and went down to coffee and eggs and bacon. I enjoyed them very much.



I TOLD the Whitcombs not to go near Bellamy unless he shouted so loudly that it seemed likely to attract some one's attention. In that case Harry might go up and gag him. Then I drove home. It was nearly 6 when I arrived, and I had not been in the house five minutes when the telephone bell rang. It was my guess that it had rung often during the night.

Of course it was Susie. I did not wait for her to get in a question. I said in a bitter voice: "I've been up all night looking into the matter of that silly young ass of yours."

She accepted the description and said, meekly, but eagerly: "Have you found him?"

"I've found him," I said. "He has got himself into a devil of a mess, and you won't see him for at least a fortnight. I'm not going to tell you what the mess is, or where he is. But he's quite safe; and not a woman in the world can get at him. Don't come round. You won't see me. I'm going to bed, and I'm not going to be disturbed till 2 o'clock."

With that I put the receiver back. Relieved of anxiety, she should sleep herself till 2 o'clock. At a quarter past 2 she found me at breakfast. I told her that the less she said about the silly young ass' scrape the better. She was not pressing. I think that she had tumbled to it that the one place in the world in which a woman can't get at a man is prison. Shocking, of course; but it couldn't be a serious offense if he would be out in a fortnight, and, after all, no woman could get at him, and that was what she really wanted.

"It's really only a fortnight?" she said.

"Thirteen days now," I said.

"It's terrible," she said. But she did not say it as if she meant it much. I fancied that that complete absence of women had sunk in.

"Not a bit of it. It will do the silly young ass good," I said.

She did not say that it would not. I told her I would call for her at half-past 7 to take her out for the evening and on to the Midnight Follies and she was to ring up Geoffrey Franks to come along with us to dance with her.

She began: "O, I couldn't! With poor Bellamy in——"

"Stop! You don't know where Bellamy is!" I said, sharply. "Bellamy has gone into the country for a fortnight. That's what you'll tell everybody. And you'll go about as if that was all that he had done. If you don't people will guess that something more serious has happened. Besides, he'll be sleeping like a top by 10 o'clock tonight."

She saw at once that I was right and went away fairly cheerful. I was pleased not to have deceived her at all. What Bellamy was exactly getting was fourteen days, without the option of a fine.

I finished my breakfast and drove down to Bostocks. Mrs. Whitcomb told me that the gentleman had made a great fuss for an hour or so that morning, but was quite quiet now. I took a jug of water, a slice of bread, and a cane I had brought with me up to the attic. When I came up through the trapdoor I found Bellamy standing over it, waiting for me.

When he saw who it was he said, huskily: "You? You've found me, thank God!"

"Found you? I put you here," I said.

He stepped back sharply. Then he saw the jug of water; howled, "Water!" and came for it. I took off his handcuffs and gave it him. It was a quart jug, and full; but he drained it. I did not wonder. After that dope he must have had a raging thirst on him ever since he came to himself. He looked sufficiently shaky, an astonishing

JEWEL
RENUIT



Restores Life and Lustre to Furniture, Floors and Woodwork

Don't banish that fine old furniture to the attic or basement because it is old and shabby!

Renew it with RENUIT

—and, as if by magic, its old, worn, scratched or marred appearance is replaced with a rich, lustrous finish.

Jewel RENUIT stains and varnishes at the same time in Oak, Walnut or Mahogany, whichever you like best. The high grade varnish used produces a finish of lasting lustre. Being specially durable and elastic, RENUIT effectively resists wear. It not only preserves the wood but brings out its beautiful grain. Easy to use. Remember the name—Jewel RENUIT.

WADSWORTH-HOWLAND CO.
CHICAGO, U.S.A.

"There's a Jewel for Every Use"



Remember the Name
JEWEL
RENUIT
the Varnish Stain for Furniture Woodwork Floors Staircases Etc.

object in crumpled evening dress with a shaved head.

THE jug of water bucked him up a bit, for he looked feeble murder at me, got into something of an attitude, and croaked: "What does this mean?"

"Well, if you ask me, I should say it meant that you'd married the wrong man's daughter. But I gave you your warning," I said, quietly.

"Warning?" he said.

He had actually forgotten it.

"I told you if you didn't make Susie happy I'd give you hell," I said.

"O—that," he said.

"Just that," said I.

"But it's all nonsense," he croaked, indignantly. "Why can't she be happy? It's these middle class prejudices that rob life of its beauty."

"They've certainly robbed you of some of yours," I said, and laughed.

He was the funniest looking object.

At once he went, croaking, up into the air. He was going to do lots of unpleasant things to me—with the help of the law. I laughed again and took him by the arm. He is taller than I am, but not half as thick. He put up no kind of a fight. I did not mind; I was not there for sport, but to give him the hell I had promised him and expand his emotional nature my way. Then I caned him just as I used to be caned at school. I gave him rather more than the average caning because he was older. I was not afraid of his showing the bruises to any one, not even to the Law. They were not romantically placed enough for a romantic young man to summon me for assault. When I had finished he was blubbering with pain and fury—chiefly with fury—just like a schoolboy new to school and the ways of his young companions. He had never had any chance of developing properly.

He looked perfectly awful with his shiny white skull and dirty, tear streaked face. Unthinkingly, he sat down square on the mattress. At once he shifted smartly on to his side, pulled himself together, and stopped blubbering. But, my word, he did glower! I told him a dozen things about himself he had never before realized. Then I handcuffed him and apologized for leaving him so soon.

"But I'm taking Susie and Geoffrey Franks out to dinner and the theater and the Midnight Follies," I said. "But you can rely on me to come down and cane you tomorrow."

With that I left him glowering. I think if he had had a knife he would have tried to stick it into my back. He did not know any better.

Susie and Geoffrey and I had a pleasant time. I fancied that she felt that she was getting a holiday. She had nothing to be really anxious about—no rackety Enid, no highbrow man snatcher.

The next day I went down to Bostocks and had another painful interview with Bellamy. It began with rather more of a fight. When the more painful part of it was over I repeated a good deal of what I had told him about himself the day before. I wanted to get it into his head.

Then I said: "We had a ripping time last night. I don't think I ever ate better caviare—the small grained kind, you know."

He gave me a murderous look; and I went on: "I didn't bring you down here entirely for the good of your soul. I also wanted you out of the way. I want Susie to see a lot of Geoffrey Franks. He's very much in love with her, you know; and she was very fond of him till you came along. Absence makes the heart grow stronger, and I'm hoping that hers will grow strong enough to appreciate him again. He'll run away with her like a shot—any man in his senses would—if she'll let him. There'd be a devil of a scandal, of course; but it would be worth it to get rid of you. You're pretty well off your pedestal, you know. I've seen to that."

"You blasted fiend!" he said, quite fiercely.

I laughed and said: "I'm taking them round the town again tonight."

With that I left him. I had given him something to think about, and I wanted him to start to think. My guess was that he could be as jealous as the next man. It would be an occupation.

I left him a jug of water and about twelve ounces of dry bread. I was not pampering him; but I did not want him to get too much run down. That attic was devilishly cold. Susie and Geoffrey and I kept holiday again that night. She was looking better and eating more; her eyes had lost that look of fright; and she was not so pale. It is wonderful what a complete change and freedom from anxiety will do. Of course, she must be sorrowing over Bellamy in his cell; but the cell was woman-proof.

NEXT day, after the usual little fight and bamboo formula and telling Bellamy some more things about himself I had thought of, I chatted to him about some chicken Maryland I had eaten the night before and how much better and happier Susie was looking and of my hopes of her and Franks. I said that I thought that in a day or two she would be ready enough to go about with him alone, for all these late hours were not particularly good for me. He took no part in the chat. He was looking most morose.

I kept up that treatment for three more days. It seemed to be having a fairly satisfactory effect on him. He was thinner, naturally, and his face looked to be chiefly eyes, and it was paler and very lachrymose-looking. He looked nothing like so much pleased with himself nor so proud-spirited as he had looked. It was my guess that he had a more accurate idea of his real place in the world. On the fourth day I dropped the caning. But I took the cane up with me and a couple of thick beef sandwiches. After he had eaten them—and he did enjoy them—I set him to run round and round the room. I wanted to return him to Susie in good condition. When he flagged I encouraged him with the cane. After his exercise I chatted with him about an entrecôte of almost prewar excellence I had found at the Café Royal and of Geoffrey's progress with Susie.

I had learned at school that sorrow's crown of sorrow was remembering happier things, and I did not think that it would take any of the crown off his sorrows to know that somebody else was enjoying them. It did not seem to. Also I took it that, when he did come out, he would want, more than anything in the world, to be cossetted—for about six months and hard—and Susie could cosset. I was pretty sure that he was thinking a lot about her—wanting her. I handcuffed him again before I went.

I kept up that treatment — beef sandwiches and exercise—for five days. I had no need to use the cane after the first two days of it; he was becoming quite a sprinter. Also his face was no longer all eyes, but what eyes there were in it were very much clearer and brighter than I had ever seen them, and his lips were thinner and redder and more set. Also I had no longer any need to tell him those things about himself. I had got them into his head. He admitted as much. He did not seem to bear me any more malice than one would expect. But then, I had made a point of always letting him put up a bit of a fight before caning him, so that it was always *force majeure* and saved his face a good deal. Also I had made a point of feeding him myself. A dog is about as sentimental a creature as there is in the world, and it likes to lick the hand that beats and feeds it. Also I fancied he was far too busy hating Geoffrey Franks to have the time to hate me properly.

On the eleventh day, after he had put in his exercise, I gave him a cup of tea, strong and with plenty of sugar in it. It was almost touching to see him drink it. He made nearly as much noise over it as one of the lower classes.

After he had drunk it I began to talk hopefully about Susie and Geoffrey Franks.

Suddenly his nostrils twitched queerly and he said: "Stop it! Stop it, or I shall try to strangle you!"

"I'm surprised at you," I said in a grieved voice. "You know you couldn't."

"I know I couldn't! But I shall try!" he said, still twitching.

"It's these middle class prejudices that rob life of its beauty," I said. "And I can't, for the life of me, see what is troubling you. You'll be able to spend all your time with Enid Cooper-Calhoun and Mrs. Clavering Clayton now."

"Damn Enid Cooper-Calhoun! Blast Mrs. Clavering-Clayton!" he said.

It sounded harsh, but it was certainly fervent.

"And that's a man's love," I said in a grieved voice.

I left him feeling rather pleased with myself. Evidently his emotional nature was filling out. Also I was pleased about Susie. She was looking another creature. Her holiday had done her a world of good.

ON the morning of the fourteenth day she came round to see me in a state of immense excitement. Her spirits were rather dashed when I told her that Bellamy would not be back till tea time. It would take some time to make him presentable. He was not the extraordinary looking creature he had been; but he still looked odd. The hair on his head was not more than a sixteenth of an inch longer than the hair on his chin; and that was not any length to speak of. She went away to shop to keep herself quiet. I drove round to their flat and got a suit of his clothes and underlinen and his motor coat. Then I chose a black wig at Clarkson's and ordered it to be sent round to his flat.

I got to Bostocks fairly early. Bellamy had no notion that his sentence expired that day. He had the idea that it ran for another three months. I set Mrs. Whitcomb to make coffee and fry eggs and bacon. Then I went up to Bellamy. I was in great spirits. I told him that I was practically sure that Susie had fixed it up with Franks and, of course, there was no need to keep him at Bostocks any longer. He did not seem particularly pleased to be getting his freedom; and his nostrils twitched a bit. But, after a preliminary wash, he did enjoy his eggs and bacon and coffee and a Corona Corona. We started for home.

It was a November day, and a bad one. But he seemed pleased enough to be out in it, though silent—nothing about the scenery. He looked as he had never looked in his life—as hard as nails. Sleeping cold and sprinting hard had hardened him.

As we came near London he grew fidgety. But when I suggested a shave and a Turkish bath he agreed, saying, rather drearily, that, after all, he didn't suppose there was any hurry. He had them; and I drove him home.

Just as we came near the house I said: "Now, don't go and make a silly fuss if Franks is there."

He looked at me and shivered, and his lips and nostrils twitched. "I'll try not to," he said, as if he wasn't sure that he would succeed.

I was quite sure that Franks would not be there.

"And if, by any chance, you and Susie do make it up, don't tell her about Bostocks. If you do she'll never speak to me again, and I shall have nothing to live for but vengeance," I said.

"I shan't," he growled.

Of course, he was loathing me. But I think he realized that I had merely been doing my best for Susie. He had really developed more than a bit.

He had his key; and when we came to the door of his flat I said: "Let's go in quietly. They're probably having tea together."

He seemed to swallow something—quite a lot, in fact—and we went in quietly. There was a smell of muffins on the air. He opened the drawing room door. Susie was sitting in front of the fire, looking at it. She was wearing the prettiest frock I ever saw her in. She looked around, screamed, jumped up, and howled: "Whatever have they done to your poor hair?"

Then she rushed at him; and he made one jump for her.

I went out and shut the door.

I shall keep out of Bellamy's way a great deal for a year or two—as long as he runs straight; and I'm pretty sure he will. He can't like to see me. Susie and I have never spoken of his unfortunate scrape till the other day. His hair explained everything so clearly. And, after all, it is not of any real importance to a really nice woman that her husband has done a paltry fourteen days without the option.

But the other day she said to me: "I really think that—that—little episode has improved Bellamy."

Why not? He eats out of her hand; he talks less; and the fact that she has the most jealous husband in London does not seem to cause her any dissatisfaction. Perhaps, after all, he did not marry the wrong man's daughter.

[Copyright: 1923: By Edgar Jepson.]

IND

TWELFTH
Nee-tah

ONCE outsi
to the old
houses, in
her squatt
little stove.

"We were bot
may as well leave
"Why?" she
"You have al
ton driven out of
own father."

"Yes! Yes!
comes——"

"It will never
harshly. "They
over in the dwel
trader' said he
Norton believed

"It's a lie!"

"He is Wen-dah
proof."

"You couldn't
now. And Co
has asked Norto
come back to
Hudson's Bay
Norton will do it
is stronger now
ever before, an
and his father
good friends."

The effect of
statement was ex
as he had expe
Nee-tah-wee-gan
stunned. All the
seemed to have
out of her. The
that had alw
blazed were dull.
thin, bent body
peared to wither
sink into a ridicul
small heap on
floor.

"Your thirty
of hate have all
for nothing," he t
ed.

Instantly she
aroused to such
as Millington
had seen before.
shrank before
white hot malign
as if she were
terrible monster.
even forgot why
had come, what
had wished to lea

"Fool!" she
"Do you think I
not saved the
Do you think I
not still win, th
cannot make
both suffer until
die?"

"You can't," h
clared. "The
friends now, the
of friends, and
few years Norton
self will be the
trader.'"

"Yes, but Wen-
ban will always
he is an Indian,
every one else wi
ways think so.
can never marry
white girl at
Bruce. People wi
ways point their
gers at him when
turns his back and
'He is an Indian.'

"Don't dece
yourself. Norton
as well be white
for all you can d
him. Corrigal is
friend, and Cor
is the 'big chief.'
you are beaten, N
tah-wee-gan."

The old woman
not speak for a
ment, and then
looked up cunning

INDIAN BLOOD? BY Robert E. Pinkerton

TWELFTH INSTALLMENT.

Nee-tah-wee-gan's Story.

ONCE outside the kitchen door he went to the old cabin, down past the warehouses, in which she lived. He found her squatting on the floor beside her little stove.

"We were both fools," he began. "We may as well leave. We can never win now."

"Why?" she demanded in quick alarm.

"You have always wanted to see Norton driven out of the service, crushed by his own father."

"Yes! Yes! And when that time comes——"

"It will never come," he interrupted harshly. "They are holding a love feast over in the dwelling house now. The 'big trader' said he is not Norton's father and Norton believed him."

"It's a lie!" Nee-tah-wee-gan shrieked. "He is Wen-dah-ban's father! I have the proof."

"You couldn't prove anything to them now. And Corrigal has asked Norton to come back to the Hudson's Bay and Norton will do it. He is stronger now than ever before, and he and his father are good friends."

The effect of his statement was exactly as he had expected. Nee-tah-wee-gan was stunned. All the life seemed to have gone out of her. The eyes that had always blazed were dull. Her thin, bent body appeared to wither and sink into a ridiculously small heap on the floor.

"Your thirty years of hate have all gone for nothing," he taunted.

Instantly she was aroused to such fury as Millington never had seen before. He shrank before its white hot malignancy as if she were some terrible monster. He even forgot why he had come, what he had wished to learn.

"Fool!" she cried. "Do you think I have not saved the best? Do you think I cannot still win, that I cannot make them both suffer until they die?"

"You can't," he declared. "They're friends now, the best of friends, and in a few years Norton himself will be the 'big trader.'"

"Yes, but Wen-dah-ban will always think he is an Indian, and every one else will always think so. He can never marry the white girl at Fort Bruce. People will always point their fingers at him when he turns his back and say, 'He is an Indian.'"

"Don't deceive yourself. Norton may as well be white now for all you can do to him. Corrigal is his friend, and Corrigal is the 'big chief.' No, you are beaten, Nee-tah-wee-gan."

The old woman did not speak for a moment, and then she looked up cunningly.

THE STORY SO FAR:

FOR thirteen years Wen-dah-ban is kept hidden in the forests by Nee-tah-wee-gan, She tells him he is the son of a white man, but will not name his father. Merton Layard takes him into his house, and Mrs. Layard names him Donald Norton after her father. After years Donald wins command of the Hudson's Bay's largest post, Fort James. Donald falls in love with Janet, Dale Millington, a young English post chief, influences Mrs. Layard to let Donald understand he cannot hope to win Janet. Millington raids Donald's district. John Corrigal, the new Hudson's Bay general manager, takes Donald's post from him. Donald accuses Corrigal of being his father.

Donald becomes manager for the Keewatin company and makes great inroads into the Hudson's business. Janet tells him she loves him. He tells her he can never marry her, never have children to bear the burden of the half-breed.

Millington has Nee-tah-wee-gan circulate the story that Donald is a "windigo," a cannibal, and that he will eat them. Terrified, every last Indian takes his furs to the Hudson's Bay office. Millington tries to buy the furs for far less than their worth. When they object, he disappears. From outside come weird sounds, "windigo" sounds, the Indians think. But Donald stalks into the room, sits in the firelight and laughs at them. Dashing out, they find a box with holes for lights, and a horn—the "windigo's" makeup. All go back to Donald's quarters with their furs. Later they start out to burn down the Hudson's Bay buildings. Donald quiets them. Corrigal tells Donald he is not his father, but wishes that he were. Millington, eavesdropping, hears this, and he goes to question the Indian woman.

"And you say Wen-dah-ban will marry the white girl at Fort Bruce?"

Millington was silent, and Nee-tah-wee-gan continued:

"You think I am an old woman, but I see many things. As the traders wish to know the hearts of the hunters, so the Indians know the desires of the white people, and there was not an Indian at Fort Bruce but knew you wished the white girl for your woman, the girl who looked only at Wen-dah-ban."

Millington saw she was trying to taunt him.

"What do you mean?" he asked.

"That is not the way of a brave man. You say Wen-dah-ban cannot be driven back to a wigwam. Are you going to let him live to win the white girl and become the 'big trader'?"

MILLINGTON knew her suggestion was pure folly. Even if he had the courage, he saw that he could never accomplish it and escape. The whole north would be at his heels in an instant. But he sensed something back of her words, perhaps the very thing he had tried to taunt her into disclosing, the thing he must have.

"Perhaps it could be done," he said thoughtfully as he stared at the floor.

"The trails are silent and Wen-dah-ban



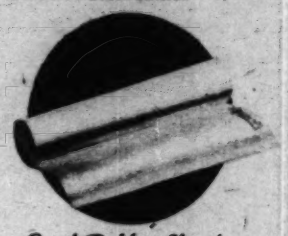
He struggled, but her strength was amazing.

Protection



Pretty Frocks need dress shields

Well dressed women are those who *take care* of their gowns and protect their dainty freshness with suitable Kleinert's Dress Shields



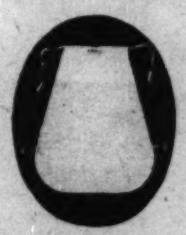
Good Rubber Sheeting

must be good all the way through—that's why it pays to insist on Kleinert's—the selvage mark guarantees the part you cannot see.



The Jiffy Baby

is happy, comfortable and popular. He is wearing genuine Kleinert's Jiffy Baby Pants—guaranteed waterproof—the "Kleinert's" is on the tab.



A Blue-Line Dress Protector

Sanitary, washable, quickly adjusted—keeps skirts from wrinkling and gives adequate protection under all circumstances.



The Useful Guimpe

When armholes are wide and it's difficult to put in shields, protect your gown with Kleinert's Dress Shield Guimpe. Made of sheer net, slip-over style, with shields stitched in just the right position.

Kleinert's

REG. U.S. PAT. OFF.

I. B. KLEINERT RUBBER COMPANY
New York City - - New York

Canadian Office:
84 Wellington Street, West, Toronto

INDIAN BLOOD?

walks alone. I am a poor old woman, weak from many years, but you are young and strong and hate Wen-dah-ban as I hate him."

"Why do you want him killed?" Millington demanded.

"To want is one thing, to do is another," she parried. "Will you, or is it that you are afraid?"

Millington looked down into her evil old eyes. He knew that back of her strange desire for the death of Donald lay the secret of her plan of vengeance.

"I am not afraid," he declared suddenly. "Not if it wins for me what I am seeking. You think I desire to see Wen-dah-ban ruined that I may have the girl. I would not take that which a half breed might have had. Now I only want to ruin Wen-dah-ban and make the 'big trader' suffer."

"You hate John Corrigal!" and there was savage exultation in her voice. "You wish to make him suffer? Then do what I am asking."

"But tell me how it will hurt him. How do I know you speak the truth? You say Corrigal is his father, but Corrigal says he is not, and Wen-dah-ban believes him. How do I know it will hurt him if I kill your son?"

"I will do it, but I must know you speak the truth."

NEE-TAH-WEE-GAN hesitated a moment, studying his face, trying to read his thoughts, and Millington saw that the time had come, that he was to learn the thing he needed to know.

"Listen, white man," she began suddenly. "I have never told any one for thirty years, and I tell you only because we both hate these two, because you must help me gain my revenge.

"I first knew John Corrigal at Fort Bruce. I was in the mission there and he was post manager here at Fort James. He was big and handsome and always laughing, and the white people said he was a great fur trader and some day would be chief of all the district.

"In the beginning he did not see me. Always he talked to the white men, laughing and joking, and he never seemed to know there were women. One day I saw him alone and I walked to meet him. I smiled and said 'bo' jou,' but he only said 'bo' jou,' and went on.

"But the next time he smiled, and the time after that he stopped, and soon we

"Then Corrigal will never know!"



began to talk and laugh together. I was in the mission school then, learning the ways of the white people. My clothes were well made and clean. I was half white and pretty.

"But he only laughed and joked when he saw me. He never touched me. Yet I could wait. I knew what the long, lonely winters do to the white men. He would think of me many, many times. I would grow more beautiful in his eyes, and when he came back the next summer he would look at me differently.

"It was as I thought. His eyes were not the same and his voice had changed. The long winter had done what I knew it would.

"Still he did not say anything with words. Only with his eyes. Yet I was content. No matter what the color of her skin, a woman always knows some things, and no matter what the color of his skin, there are some things a man can never hide from a woman. Yet a woman knows, too, that words must be said and that the words must be true.

"So one night I walked down the shore just before dark. I knew he would see me go, and I did not have to wait long. He didn't speak when he found me there in the night. He just put his arms around me so that I could not breathe, and he kissed me so that it hurt, and then he let me go and he said, 'Nee-tah-wee-gan, how would you like to go back to Fort James with me and be my woman?'

"It was what I wanted. It meant that I could live in a big house and have servants, that I would not have to work, to scrape hides, or set snares for rabbits, or paddle a canoe, or carry burdens on the portages. It meant that of all the hundreds of Indians at Fort James I would be the highest. I said yes.

"Then we walked back quickly, for I wanted to tell my friends."

She stopped and her eyes blazed with the

"Wen-dah-ban is not my son," she answered calmly. "He is not even an Indian."

Millington, too astounded to speak, stared at her. Of all the facts he had hoped to uncover this was the least expected. Nee-tah-wee-gan, well aware of the dramatic effect she had produced, watched him closely for a moment and then burst into savage laughter.

"You do not believe it," she said, "but if he had been my son would I have wanted him killed?"

"Whose son is he?" Millington demanded incredulously.

"How will you kill him?" she encountered. "And when?"

Millington realized that he was getting close to the story, to the truth which might still save him.

"Tonight," he said. "I will wait for him at the point when he goes back to the Keewatin post. They will talk there a long time. But first tell me how it will hurt the 'big trader.'"

"Because you kill the boy for whom he has wished for thirty years, the son of the 'big trader' and the white woman."

"You're mad."

Nee-tah-wee-gan only grinned evily.

"Your hate has made you believe this?"

"Long hating has made me wise. I saw the way when you thought we were beaten. And when you have done it, when there is no hope, I will go to Corrigal and tell him, tell him it is his own son he has lost. Then he will suffer as I have suffered. It is for that I have waited."

She beat her hands together in an ecstasy of delight.

"I don't believe it," Millington declared, and, though he was seeking to drive her to further disclosures, his doubt was so sincere Nee-tah-wee-gan glanced at him in alarm.

"But you will kill Wen-dah-ban? You will do it to make the 'big trader' suffer?"



An American girl with an English Complexion

Her name is Martha Ryerson; her home, Chicago. But her fame is international—as the girl with the world's most beautiful complexion.

Artists, photographers, stage and movie directors have acclaimed Miss Ryerson's complexion flawless, in color, texture and clarity.

Her skin is typically English—with the creamy purity one sometimes observes among the pretty country girls of southern Wales.

And there, indeed, is the source of Miss Ryerson's matchless complexion.

While touring Wales with her father, she discovered the magic skin-healing and cleansing potency of a rich gray clay scooped from the river banks in the Welch Highlands.

Her father brought this clay to America—and compounded it into a delightful clay emollient and face-pack, called Terra-derma-lax (Earth Skin Laxative).

Twice each week, Miss Ryerson covers her face with a mask of this remarkable English clay. In forty minutes, when the clay is wiped away, her face is as clean as a babe's—with every speck of dirt evacuated from the pores—and the cuticle as smooth and pure as Jersey cream.

Wrinkles, crow's-feet, blackheads, pimples, vanish under the sorcery of this strange and delightful product of Mother Earth. Enlarged pores shrink to normal invisibility—and the skin is bleached to a lovely milk-white.

Terra-derma-lax is today available in 29,000 drug and department stores at $1. An imported clay vastly superior to any of the many domestic substitutes—at no increase in cost. There's a sister product called "Terra-derma Creme" (an English Cold Cream) which is excellent as a daily cleanser to supplement the semi-weekly use of Terra-derma-lax, also $1 a jar.

Get a jar of each from your toilet goods dealer today. If he cannot supply you—send a 25c piece for a trial tube of both clay and cream.

Terra-derma-lax
The English Beauty Clay

trial  *offer*

Dermatological Laboratories
Dept. 236 329-341 Plymouth Ct., Chicago

I enclose 25c. Send trial tube each of Terra-derma-lax and Terra-derma Creme.

Name.....

Street.....

Town.....*State*.....

hatred to which Millington had become accustomed. Her voice was shrill as she plunged on with her story.

"That night a canoe came from the great salt sea to the north. In it was a woman from England, come to teach the children of the post manager at Fort Bruce. She was young and she was white, and when Corrigal saw her the next morning he forgot he had ever seen me. He never came near me again. He never saw me when we passed. All the time he was with the white woman, and two weeks after she came they went to the mission and were married."

NEE-TAH-WEE-GAN became speechless for a moment. The blind passion of the primitive overcame her. Hatred flared afresh and she cast aside all restraint.

"I followed them to Fort James!" she cried. "There was a tripper, a half-breed who had come with the Fort James brigade, and my friends were laughing at me. I smiled at him and when he went back I was his woman. The missionary married us. Corrigal knew, but he did not seem to notice. When he saw me at Fort James he smiled like a fool. 'It is best,' he said. 'We will both be much happier.' And I smiled and said yes—and I waited.

"I could speak English then, and the white woman often talked to me because there were no others who could understand her language or teach her Ojibwa. And she made me the cook in the dwelling house, and I lived in the room back of the kitchen.

"Sometimes when I was alone I laughed. I had thought I would go to Fort James and be the chief woman of the post, that I would live in the dwelling house. I went, but I had no servants. I lived back of the kitchen. I was the cook. I worked while the white woman did nothing, and I would laugh, not because of what was but because of what would be.

"A year went by after Corrigal brought his white woman to Fort James and then part of another year. The white woman had a child, a boy. It was Wen-dah-ban, the one you call Norton. At about the same time I, too, had a child, a boy. Because I was an Indian I got up the second day and cooked the meals, but because she was white she lay in bed for days, for weeks. She was very thin, and she suffered, and when I brought her food I smiled and said soft things, but inside I was laughing. For thirty years I have laughed that she suffered so.

"And while she lay there Corrigal had to go to an outpost two days' journey away. It was spring and he said he would hurry back. It was the chance for which I had always waited, to be alone there with the white woman, but when it came I did not see it. I was thinking of something else, of my own child, which had never been well and which now I believed was going to die.

"I asked Corrigal for medicine, but he would not give it to me. He said the baby was too young, that he did not dare give it medicine, that the child might die if he did. He went away, for he was in a great hurry to get back to his wife, and the night after he left my baby died."

Nee-tah-wee-gan ceased talking and her bent body straightened. She stared straight before her, and Millington, awed by her fiendish expression and well aware of what her savage, pitiless spirit may have driven her to, waited breathlessly.

"For an hour I cursed Corrigal," she began at last, and a tigerish exultation forced out the words with an ominous sibilation. "I forgot all I had planned. I knew only hate. And then suddenly I saw that I could do more than I had ever planned, more than I had hoped. I saw that I could make him suffer for a lifetime, and that at the end I could make him think his past suffering had been only joy.

"I took the dead body of my child and went to the white woman's room. She was asleep, and I picked up her baby from beside her and put mine in its place. And then I emptied the oil lamp over the bed and the floor and touched a match to it. I ran to my room back of the kitchen with her baby, with Wen-dah-ban, and got into bed and laid there until I heard shouts. Men came and told me the dwelling house was burning and to take my child and run."

Nee-tah-wee-gan rocked back and forth on the floor as if in ecstasy. The very curve of her bent old back seemed to denote a transport of joy, and a dry, harsh cackle burst from her lips. Millington, horror stricken, did not move or speak.

"Corrigal came back after three days," she continued. "I watched him when his dog team came to the post. He was like a man who dies inside and only his body moves. He did not stay at Fort James. An hour after he came he took another dog team and drove away to Fort Bruce. I never saw him again until he came two winters ago.

"That," and she looked up at Millington, "is what I did to John Corrigal. But it is not all I had planned. I was going to make an Indian of his son, and soon I, too, left Fort James and no one saw that I carried a white child. For I was going to make an Indian of him, and then, when it was too late, when he could never be anything else, I was going to find Corrigal and tell him. Then I would be ready to die.

"But now that Wen-dah-ban is not an Indian, now that he and Corrigal are friends, it will only bring them joy if they know. Yet if Wen-dah-ban is dead, if he goes just when Corrigal has found him, don't you see? It will be as good, when I tell Corrigal."

MILLINGTON had recovered sufficiently from his horror to begin to doubt. He knew Nee-tah-wee-gan was capable of such a diabolical act, that the primitive hate and the Indian's lust for revenge would carry her to any lengths, but he saw, too, how thirty years of venom and brooding could have affected her mind and how she could have come to believe something that had existed only in her imagination.

"You have thought of this so long you believe it is true," he said. "You have dreamed it. You can never prove it."

Nee-tah-wee-gan did not speak, but thrust a hand into her waist and drew forth a little skin bag that hung by a thong from her neck. She opened it and took out a gold ring, a tiny baby's ring.

"That was on Wen-dah-ban's finger," she said. "It has the white woman's name inside. It was hers when she was a baby. I took it off Wen-dah-ban's finger and ever since it has been in this bag. I have only to show it to Corrigal and he will know I speak the truth."

Millington leaned forward as she held up the circlet of gold. He knew it was proof, an indisputable bit of evidence, and suddenly he realized that with it in his possession he could save himself from Corrigal's wrath, could make terms that would insure his retention in the Hudson's Bay service.

Slowly he leaned farther forward, staring at the ring but gauging the distance, and when he believed he was close enough his right hand shot out and closed over Nee-tah-wee-gan's.

Instantly she became a raging fury. A shrill scream burst from her lips and she fought to keep the ring. Millington, straining to wrench it from her, struck her in the face. Nee-tah-wee-gan's grip did not loosen, and as he used both hands to pry loose the prize she struggled to her knees. The next moment her teeth had been driven into the flesh of his right hand until they met.

Millington jerked free with an oath, and as he sprang back the woman got to her feet and retreated to a table. He saw her reaching toward a shelf, and then she charged with a long butcher knife. He opened the door and fled.

DONALD had been gone half an hour when Millington returned to the dwelling house.

"Have a team ready and start for Fort Bruce early in the morning," Corrigal said as soon as he entered the living room.

"You mean I'm no longer manager here?"

"Certainly. Those hunters would have burned the post and perhaps have killed you if it hadn't been for Donald Norton."

"Yes," Millington retorted savagely, "and if there hadn't been that one little slip I'd have finished Norton once and for all in this district."

"Only a fool would try such a trick on a man like him," Corrigal answered coldly. "You should have known you couldn't do it. He has enough influence over those hunters to make them walk on their hands the rest of the winter. But I don't want you here in the morning. Norton has them calmed down now, but they may change their minds."

"And when I get to Fort Bruce?"

Millington asked the question deliberately. He had been stung by Corrigal's contempt, but most of all he wanted to make his trade, to sell the information he had gained from Nee-tah-wee-gan for retention in the company's service, to save himself from certain disgrace.

"You can count on going right through to Winnipeg," Corrigal answered quickly. "I put up with your crookedness at Whitefish Lake two years ago because I thought it would be a lesson to you and that you would go straight. But I've been watching you closely this winter and I know how you've doctored your statements just to make a showing. That's why I doubled back tonight. I was sure you would do something like this."

"And I suppose you'll write a letter to the commissioner!" Millington exclaimed.

Corrigal did not deign to answer and, squirming under the contempt of the district manager's glance, Millington rushed on:

"You do that to me and you'll regret it as long as you live!" he exclaimed savagely. "I've been talking to Nee-tah-wee-gan tonight. I've learned something, something I can prove, something that touches you and Norton. And if you send me out, if you blacken me before the commissioner——"

Corrigal had leaped from his chair and across the room.

"Stop it!" he commanded in a tone so deadly Millington drew back. "You blackmailing cur! Do you think there is anything in that I don't know? I've let the north country ring with her story and have never denied it, but I'll drive you out of the service if you try to use it."

"You're making a mistake," Millington sneered. "My information is something both you and Norton would like to have. And the proof is absolute."

"I've heard enough!" Corrigal cried furiously. "Neither you nor Nee-tah-wee-gan could prove anything to me, or to Norton either."

Millington knew he had to make terms then and there, but as he strove to find an opening, some way of hinting at what he knew and yet of holding back its real import until he could extract a promise of immunity, Corrigal spoke again.

"And, as for you, you've decided your own fate with your threats. Out to Winnipeg you go and I'll write a letter that'll make the north country too hot to hold you."

"It's to your own good to listen," Millington whispered in a shaking voice. "You'll regret——"

Corrigal slapped him in the face with an open hand, slapped him again and again, sending his head rocking from side to side and straightening it when he ducked with a slap under the chin. There was something contemptuously deliberate in the way he did it, something so scornful of retaliation and so patently heedless of resistance it was more humiliating than the blows themselves. For a moment Millington staggered away against a wall, and then suddenly he leaped clear and ran out of the room.

HE did not stop until he had reached Nee-tah-wee-gan's cabin. His mind was inflamed with one thought, to obtain the single bit of evidence the old Indian woman had, to render her wild story valueless and ruin forever the one chance of happiness that lay open to Corrigal and Donald.

Donald he had always hated, and since their fight at Fort Bruce he had sought constantly for some means of revenge. Now he hated Corrigal in the same way, for the district manager, with his humiliating open handed blows, had exposed to Millington himself the raw sore of his physical cowardice, a wound that had never closed since the terrific beating he had received at Fort Bruce. In his blind rage he sought only to make impossible the one thing that would bring joy to these two.

When he peered through the small window of the cabin he saw Nee-tah-wee-gan still crouched on the floor before the stove. The room was in darkness except for a thin

Continued on page eighteen.

"THE BEST FICTION BY THE BEST AUTHORS"

ANOTHER RARE TREAT
FOR LOVERS OF GOOD FICTION!

Watch for our next serial—

"MRS. PARAMOR"
by
LOUIS JOSEPH VANCE

"The best fiction by the best authors." That is the motto of the Tribune's Coloroto magazine. In keeping with this pledge, we have secured as our next serial this new story by the author of "The Brass Bowl," "The Lone Wolf," "The False Faces," and numerous other best sellers. It is an engrossing story of America's fast set—country club life, society life in New York, the wandering loves of successful business men, the intrigues of the bored wives of fashion, the schemings of the girl who must find a rich husband. But as his heroine Mr. Vance presents a real woman, a woman of rare intelligence, a successful author. His story tells graphically how she meets the great crisis in her married life; how she solves the problem of the eternal triangle; how she sets to rights the tangled lives that are entwined with hers.



Louis Joseph Vance
(Campbell Studios photo.)

"MRS. PARAMOR"
By
LOUIS JOSEPH VANCE
Start It
SUNDAY, MAY 13
IN THE TRIBUNE'S
COLOROTO MAGAZINE

OUT DIX-ING DIXIE



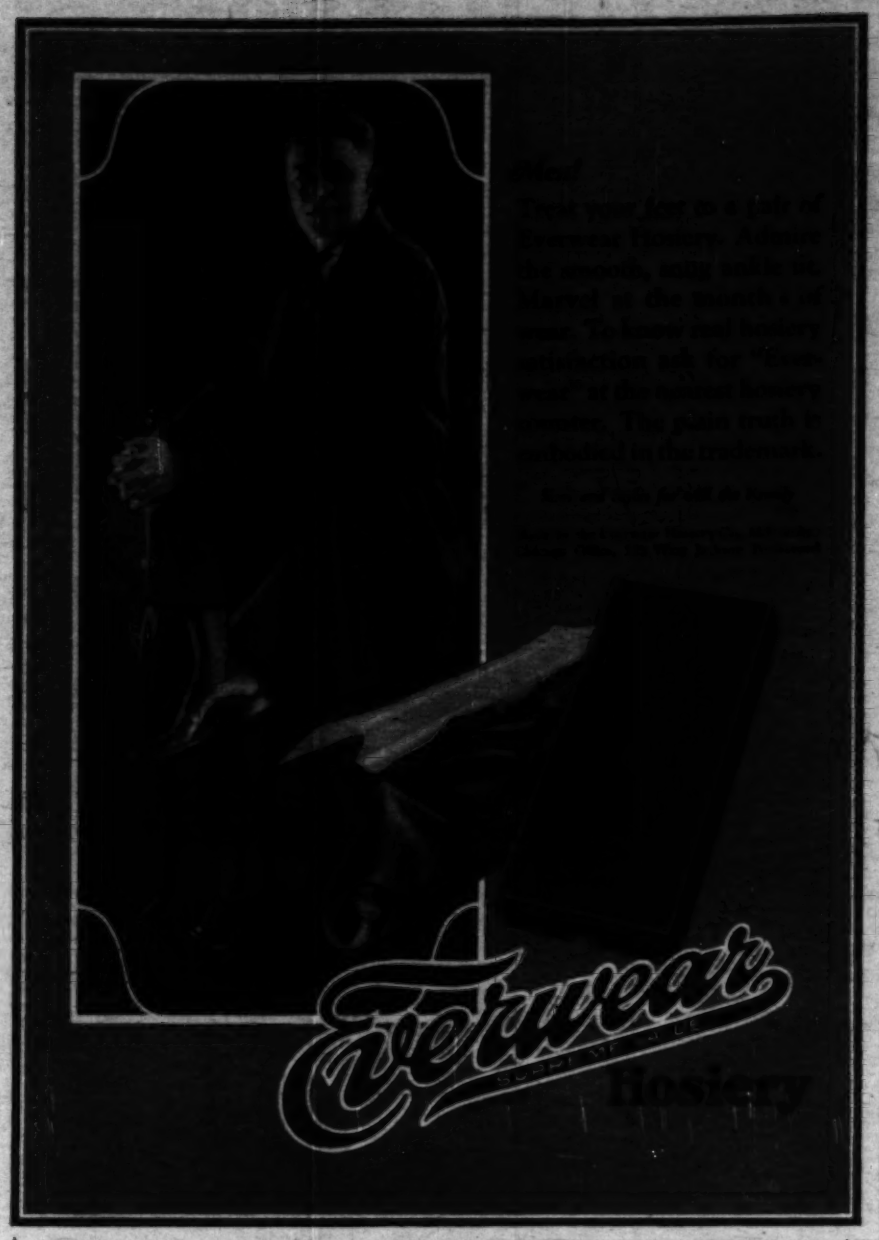
RICHARD DIX is one of the most popular of the newer players. He's well bred, clean cut, and makes no play to the emotions. Also he knows how to wear his clothes and the difference between a golf ball and a football.

Mae Tinee.

NORTHERN SUNSHINE—BUT IT BURNS



ANNA Q. NILSSON is a beautiful Swedish girl who has taken America by storm in pictures. She started in minor roles and by reason of her charm is now counted among the stars. Miss Nilsson was born in Ystad, Sweden, and received her education in that country. She appeared on the "legitimate" stage in Sweden and America before entering the silent drama. In one person's opinion she would make an ideal "Thelma."—*Mae Tinee.*





Every intelligent woman knows the value of looking her best—but is the cosmetic habit the right road to beauty?

Women themselves have begun to rebel at the excessive use of rouges and powders and creams galore. Not only to save their complexions from ruin, but to restore the distinction between "quality" and its imitators.

No "beauty" purchased in drug stores can compete with the superlative BEAUTY of glowing health! And so it is becoming the vogue among sensible women to take their "Beauty Bath" at Kercher's—regularly.

It takes *years* off their age! They *look* younger and feel like "new." By improving their health, the complexion takes care of itself, naturally.

Here is the Fountain of Youth! The luxurious 5-part bath illustrated here—steam or electric cabinet, pine-vapor room, electric tub with salt rub, needle shower and spout, plus scientific massage—given by expert women attendants will give you a real thrill!

$2.50

Don't envy the modern business man *his* bath advantages—here's one your *very own!* Great for sleeplessness, nervousness, poor circulation. Women's hours, every day except Sunday, 8 a. m. to 7 p. m.—separate entrance. Men's hours, every day—all hours.

KERCHER BATH CO., 505 S. Wabash Av. Phone Wabash 3190
Near Congress

"REDUCING" BATH
For Stout Women

Without extra charge special "reducing" treatment will be given to stout women. There's no safer or surer way to reduce weight than the Kercher "Reducing Bath." Our 45 years of experience will help you restore your girlish figure.

INDIAN BLOOD?

Continued from page fifteen.

streak of light that shone from the open draft.

The night was very cold. The post buildings, resting on solid clay, were groaning and cracking as the frost contracted their foundations. Waiting until the sharp sound would drown the lifting of the latch, Millington pushed the door open and leaped inside.

The rush of cold air aroused Nee-tah-wee-gan, but not until Millington's hand had been thrust inside her waist and he had grasped the little leather bag that held the ring. He jerked sharply, breaking the worn thong around her neck, but before he could spring to his feet the old woman had thrown both arms around his legs.

He struggled, but her strength was amazing. She not only continued to hold his feet together but to pull herself upward, clasping him around the thighs, while, with sharp, furious snaps of her jaws, she drove her teeth into his legs.

Writhing with pain, beating her head with his fists, Millington tried desperately to free himself, but to no avail. Then he slipped the leather bag into a pocket and reached for her throat with both hands. As he choked her she became a raging fury, scratching at his face with her nails and clutching his clothing.

In a last frienzied effort he summoned all his strength and hurled her from him. He heard her body strike and then all was still.

For a moment he stood there trying to restrain his heavy breathing that he might catch any sound from the corner. When he heard none, when there was no movement, the deathlike quiet became an ominous thing. In sudden terror he turned and fled from the cabin without closing the door.

Long before dawn the next morning Millington was on his way to Fort Bruce. He did not see Corrigal again or any one except the cook and his half breed drivers. He rode in a cariole, while a second team carried robes and food, and all day he urged men and dogs to a killing pace.

IT was after daylight that an Indian child, playing among the employés' cabins, looked through the open door of Nee-tah-wee-gan's home and saw her body in a corner. He ran to tell his mother, and in a moment the post was in an uproar. But the employés, before they dared enter, went for Corrigal.

The district manager believed the woman was dead when he saw her. Blood had dried below a cut on her forehead and she lay in a little heap on the floor beneath the sharp corner of a bunk. He had been told that the door was open, and it did not seem possible that she could have lived through the cold night.

But when he turned the body over he heard a slight moan and blood gushed from the woman's mouth. Without feeling her sides he knew that a rib had been broken and driven into a lung.

Corrigal had her carried to the warm cabin of one of the employés and then sent a messenger to Donald at the Keewatin post.

Nee-tah-wee-gan was still unconscious when the young man arrived. Corrigal had met him beyond the trade shop and told what had happened.

"Millington did it," he concluded. "He was over there while we were talking, and when he came back he tried to blackmail me with something Nee-tah-wee-gan had told him. He said it settled the question of your parentage, and when he insinuated that I was implicated I cuffed his ears.

"He went out then and I saw him go down to the employés' cabins again. I went to bed before he came back and I did not see him before he left this morning. But he said something to me about proof, and I think he went back there and quarreled with her. I imagine he knocked her down and she lay there all night with the door open."

"There was something between them," Donald said. "I knew they plotted together against me."

"And probably against me, too," Corrigal added. "But this is a plain case of murder and he must be caught. I'll have a team gotten ready and send word out at once."

"Never mind that," Donald said harshly. "I'll get him. After all, it's my job, no matter what sort of a mother she has been. Where is she?"

Corrigal led him to the door of the cabin and then turned away. Donald found that the Indian women were doing all they could. Nee-tah-wee-gan's hands and feet had been frozen and were being thawed out in cold water. Her waist was torn away, exposing a great bruise on one side and explaining, as Corrigal had surmised, the pink froth on her lips.

DONALD stood at the head of the bed for a time. He did not believe she could survive the wounds, the frozen extremities, and the exposure of the long winter night, and as he looked down at the dark brown face, lined and twisted and stamped by a lifetime of hate, he wished that she would not recover consciousness, would not waken to the terrible agony that he knew would be hers when the blood began to force its way into the thawed flesh.

All his life Donald had been mystified by the attitude of this woman toward him. Never had he been the object of the soft endearments and proud glances so universal in Indian homes. In his boyhood he had been tolerated. Later he had been persecuted, and always his success had brought increased venom.

Yet he himself had seldom become bitter. He had looked upon Nee-tah-wee-gan as his one kin, and when he had reached manhood and at last had faced the realities of his hybrid status in the world he realized that she must remain his only kin, the only person to whom he was tied or could hope to be tied.

Now when he saw that she was passing, that henceforth he must swing on through life's orbit solitary and detached, his spirit cut off from intimate contact with any other spirit, he softened toward this woman who had never shown anything except hate for him. He felt that she, too, had been lonely, isolated by her inexplicable hatred, and as never before he wondered what could have been at the bottom of it all, what injustice or ironical fate could have so perverted her.

Then the very thing he had dreaded occurred. The excruciating agony of thawing flesh pierced her dulled consciousness and its very intensity compelled recognition by a numbed brain. Her lips parted, pink froth gushed out, and Nee-tah-wee-gan moaned and opened her eyes. For a moment she looked at the Indian women beside her, and then with a sudden movement of both hands she clutched at her breast.

"It's gone!" she cried in Ojibwa. "He took it! He took it! The only thing I had in the world!"

The harsh features of the ugly old face were grotesque in their unaccustomed expression of hopelessness and terror.

"Where is he?" she screamed. "Go bring him here. Make him give it back to me."

One of the Indian women explained that Millington had departed early in the morning, and, repeating the gossip of a feverishly excited post, she added that he had gone out to Winnipeg, had left the north country forever.

"Forever!" Nee-tah-wee-gan repeated. "Did he see the 'big trader'? Did he talk to him after he robbed me?"

"I heard the 'big trader' say he had not seen him," was the answer.

Despite her pain Nee-tah-wee-gan lifted her head and glared at the women beside her. The terror and the hopelessness were gone and there shone from her eyes a hatred so diabolical because of a mingled light of fiendish joy in victory the squaws drew back in alarm.

"Then Corrigal will never know!" she cried. "Some day I was going to tell him when——"

She had caught a glimpse of Donald standing at the head of the bed, and as she stopped speaking her eyes blazed with a cruelty and a delight so malignant the young man drew back appalled.

[Copyright: 1923: By Robert E. Pinkerton.]

[To be continued.]



FOR

Wonder

SECO

By Ray

(Continued

MY, O my, bu
was a cross
"Wow,"
grownup h
only decent day in
that by making B
Well, there's no us
and waiting for th
thing at me. I'm
gang."

So Ginger trotted
out into the nice n
grouchy that he ne
Watson's one-eyed
cherry tree. At th
looked around. N
Toodles, the fat po
as a regular dog.



Ginger jerk
out

"Hello, Snap."

"Ginger, to you,

"All right, Ginger

"Look here, U
grease didn't disagr
up," and Ginger ga
his nose that landed

"Ouch," whined T
till Bull Bailey ge
He'll fix you."

"Club? What
"Gravel Pit club
join."

So that was whe
Ginger jerked Toodl
bin out of bow and
felt better already.
and across vacant
fences on his way
It wasn't so very fa
he'd often gone there
rabbits, and so he
wasn't long in gettin
down into the pit.



It was Bull Bailey

"Halt! Who com
Ginger was so sur
stock still in his track
It was Bull Bailey
Bull had a cardboar
his neck and on it w

Wonderful Adventures of the Dog Club

SECOND ADVENTURE—GINGER MEETS SOME FRIENDS.

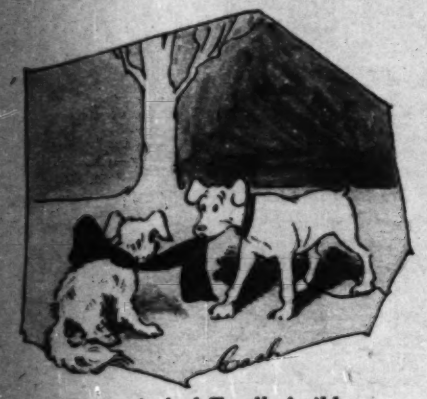
By Raymond Kelly.

[Continued from last Sunday.]

MY, O my, but Ginger, the fox terrier, was a cross dog that morning!

"Wow," he snapped. "I'm sick of grownup humans. Saturday's the only decent day in the week, and they spoil that by making Boy Ted give me a bath. Well, there's no use in sticking around here and waiting for the cook to throw something at me. I'm going to hunt up the gang."

So Ginger trotted down the back wall and out into the nice muddy alley, so blue and grouchy that he never even stopped to run Watson's one-eyed white tomcat up the cherry tree. At the corner he stopped and looked around. Not a dog in sight except Toodles, the fat poodle, and he didn't count as a regular dog. But Toodles hailed him:



Ginger jerked Toodles' ribbon out of bow.

"Hello, Snap."

"Ginger, to you, if you please."

"All right, Ginger Snap."

"Look here, Useless," said Ginger, "if grease didn't disagree with me, I'd eat you up," and Ginger gave Toodles a push with his nose that landed him in the mud.

"Ouch," whined Toodles. "You just wait till Bull Bailey gets back from the club. He'll fix you."

"Club? What club?"

"Gravel Pit club. They won't let you join."

So that was where the gang had gone. Ginger jerked Toodles' pretty blue neck ribbin out of bow and trotted off laughing. He felt better already. He cut through alleys and across vacant lots and crawled under fences on his way to the edge of town. It wasn't so very far to the gravel pit and he'd often gone there with Boy Ted to chase rabbits, and so he knew the way well and wasn't long in getting to the path that led down into the pit.



It was Bull Bailey who had hailed him.

"Halt! Who comes here?"

Ginger was so surprised that he stopped stock still in his tracks and almost sat down. It was Bull Bailey who had hailed him. Bull had a cardboard sign hanging around his neck and on it was printed in doggerel,

"Chief Guard Gravel Pit club. Member dogs only."

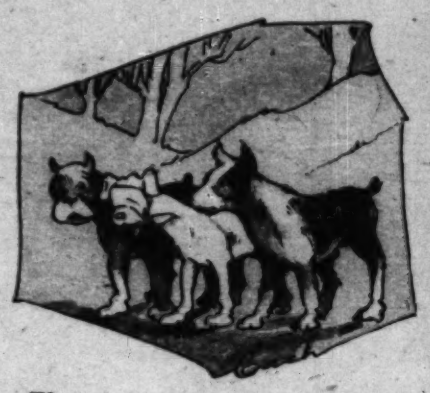
"Hey," said Ginger. "What's the big idea?"

"You can't get in here," said Bull.

"Why not?"

"Because you don't belong to the club."

"Well, I can join, can't I?"



They tied a napkin over his eyes.

"Wait here and I'll see," said Bull. So Ginger sat down and sharpened his teeth on an old shoe by the path, while Bull trotted away down into the pit. Bull came back pretty soon. With him were Granger, the collie, and Wolf, the police dog. They looked at Ginger as though they had never seen him before. Then Granger spoke:

"Dog, are you brave?"

"Certainly, I'm brave," said Ginger. "Why, once I——"

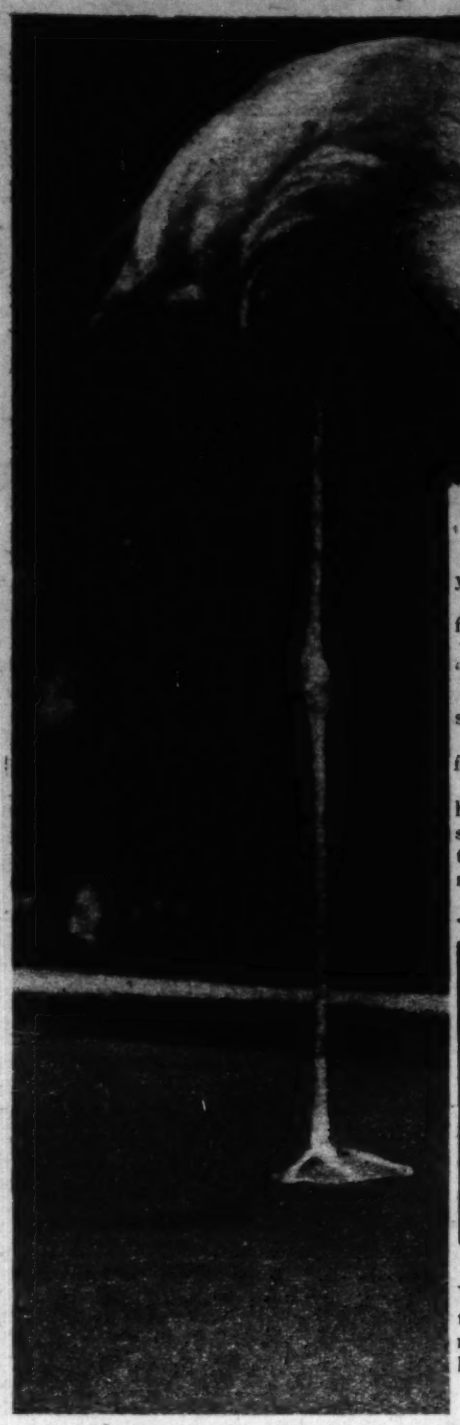
"Never mind telling about that now," growled Wolf. "Are you ready and willing to obey our rules?"

"Yes."

"Then," said Granger, "you may check your collar in the clothes closet and come along. But first you must be blindfolded."

So Ginger let them take off his new collar and pile it with all the others under the hazelnut bush. Then they tied a napkin over his eyes and he walked down the path into the pit, paw in paw with Granger and Wolf, so that he wouldn't stumble, while Bull Bailey went on guard again. Ginger had a lot more adventures that day, but if you want to hear about them you must go right to bed without talking and get one hundred in arithmetic tomorrow.

[Continued next Sunday.]



(Kadel & Herbert photograph.)

You wouldn't believe this flamingo had another leg, would you? It is drawn up beneath his body to rest a while. You have seen your canary do the same thing and swing himself to sleep. Must be easy to do, but doesn't look it.

REBUS



RIDDLES

1. If a rabbit should faint, what would you give him?
2. If you break a window, why is it you feel so badly?
3. Why is it that we refer to bread as "grub"?
4. In what way is a butterfly a kind insect?
5. Why is it that sheriffs are usually affectionate?
6. Take a wild animal, subtract part of the head, add the French word for water, add a scarf, subtract a vowel, add excessive, subtract several. And you will have left what most girls would like to be.

ANIMAL JUMBLE



Five objects are shown on the sign board. With the letters used to spell the names of the five objects, see if you can spell the names of three animals and have no letters left over. What are the animals?

CHUMS



We have given you the last three letters of each of six words. Print the name of one of the boys in the first upright column and see if you can have six perfect words of four letters each. Then see if you can print the name of another of the boys in the first column and have another set of words. Then try it with the name of the third boy. In other words, the name of any one of the three boys will complete the six words. What are their names?

A BASEBALL CLUB



Add and subtract the names of the objects, and have as a result the name of one of the contenders for the American league pennant this year.

ANSWERS TO PUZZLES

RIDDLES.

1. Hare restorer (hair restorer).
2. You get a new pane right away.
3. Both make the butterfly.
4. It furnished the caterpillar (the cat a pillow).
5. They have attachments for many people.
6. Bear EAU TIe FULsome.

* *

ANIMAL JUMBLE.

The objects are telephone, rose, pin, cup, and oar.

The animals are horse, antelope, and porcupine.

CHUMS.

AVER	EVER	EVER
LATE	RATE	DATE
BEAT	NEAT	MEAT
EATS	EATS	OATS
RAIL	SAIL	NAIL
TEAL	TEAL	DEAL

ALBERT, ERNEST, and EDMOND.

* *

A BASEBALL CLUB.

Hay plus tub minus hat equals yub, plus candle minus club equals yande, plus hooks minus hood equals yaneks, plus sol minus sole equals Yanks.

* *

REBUS: Spare the rod and spoil the child.

DINING OUT

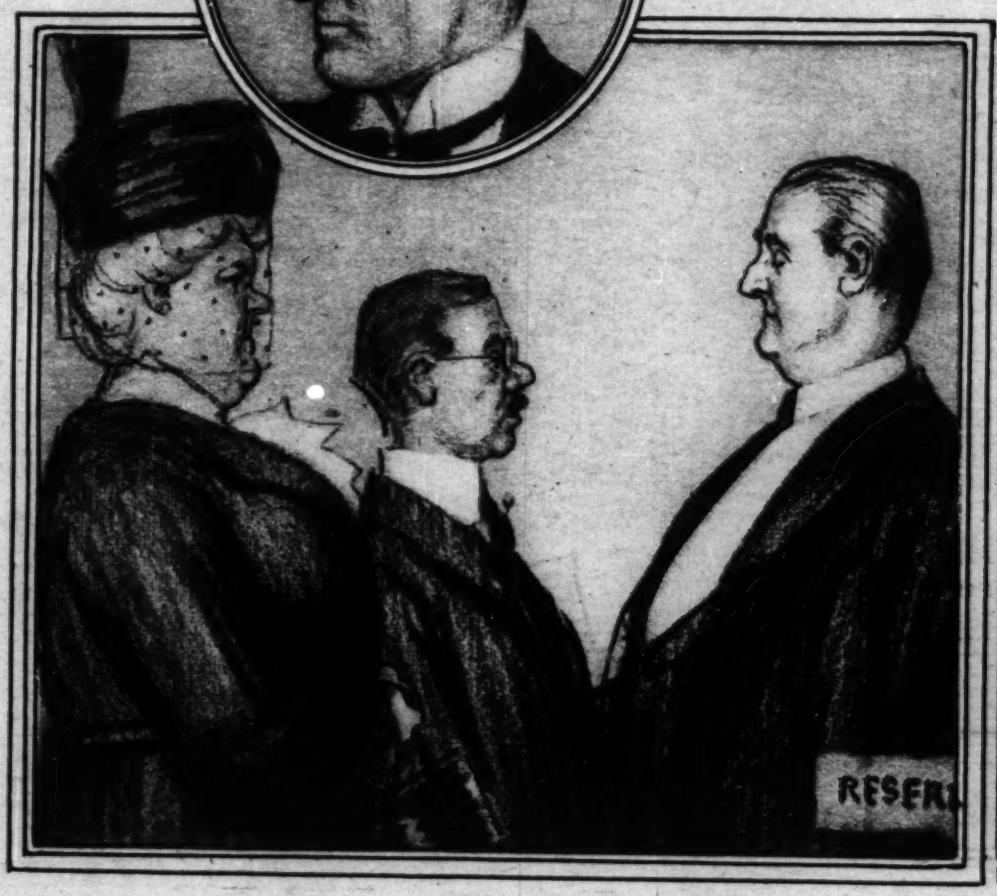
By W. E. HILL
Copyright: 1923: By The Chicago Tribune





The piercing glance that is passed from husband to wife—a glance which says plain as day, "You see! I was right—I didn't need to get into this dinner jacket!"

That terrible before dinner moment when the guests one and all are brought face to face with the fact that there are to be no cocktails before, and probably nothing to help break the ice during dinner.



Why is it that, when Mr. and Mrs. Arthur T. Sodaberg dine out of a spring evening, the head waiter, after the most casual of glances, leads them in and out, past the good empty tables to the far off table right slam up against the pantry door where all the bus boys brush past with the service plates and the used dishes?



The cook's night out. Fortunately there's a cute little tea room around the corner—the Teeny Weeny Tea Room, by name. Mr. and Mrs. Conkley are obviously not the right size for a little tea room. The waitress is busy explaining that nothing is left but cold ham.



Saturday night diners out in the Volcano room of the Hotel Plastoria. For the entertainment of the diners and dancers, the management has fixed up the room just like the interior of the crater of a volcano. It's a great success as you can see by the crowded dance floor.



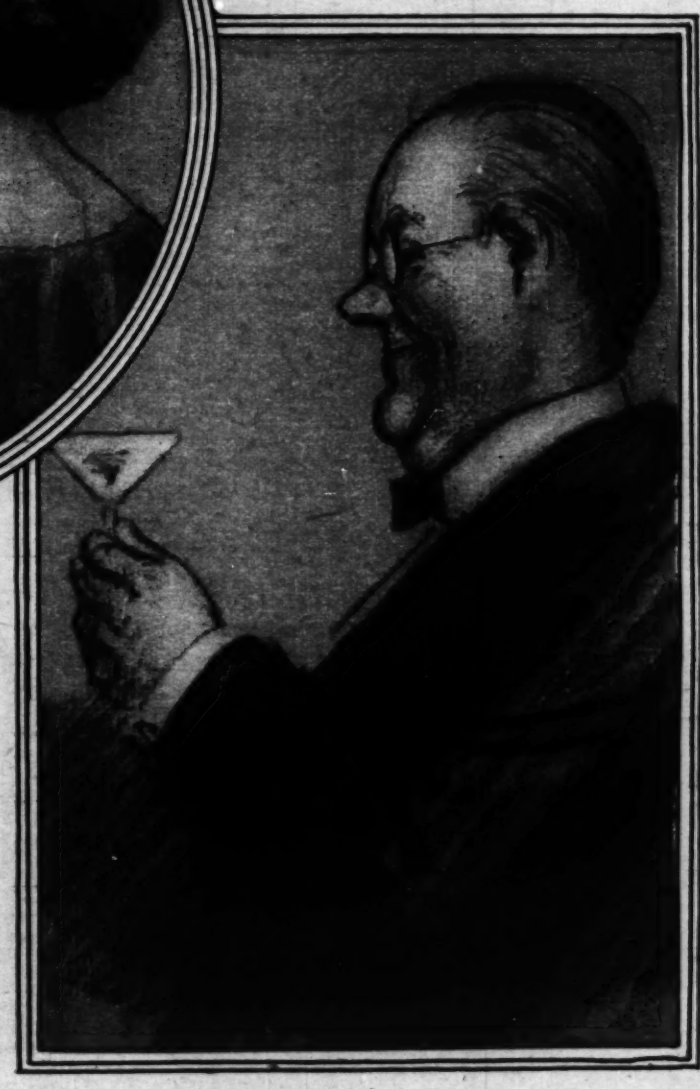
Portrait of a young man who is always late, dressing for an early dinner party. He'll never make it. The only clean shirt—and even that has the imprint of a shoe tree across the bosom—is one of those good old over the head garments.





Joel is wining and dining friends in a restaurant—the sunken Grecian garden room of the Hotel Slam Bang to be exact—and that terrible sensation is upon him that comes to every man just before looking at the check. Suppose it should be five hundred dollars? Or a thousand dollars? Or suppose his wallet has been rifled?

The girl with the snappy conversational line trying out on the bashful young man: "The minute you came into the room," the snappy girl is saying, "I thought, 'Now that's the type I could fall in love with,' now you tell me what you thought when you saw me." The bashful young man would sell his soul to think of a neat comeback, but he can't. Besides, he lunched frugally, and the cocktail has gone headwards and his speech is thickening.



The genial host. It's up to him to do the honors when the cocktails are raised on high. Of course the old fashioned way is to say, "Here's how," and let it go at that. The comic host, however, likes to vary the formula with, "Here's to crime," or "Here's to the days that was."

RASPUTIN

By Griffin Barry.

Part I.

Rasputin's First Steps.

ON a gray March day six years ago a committee from the provisional government of Russia entered the apartment of their ex-majesties in the palace at Tsarskoe Selo. The czar had just abdicated. Outside, Russia heaved in revolution.

It was the pale empress who admitted her captors; Nicholas II. was not entirely sober. It was Alexandra who swore on behalf of her husband and herself, of the 13 year old czarevitch, ill in bed with his hereditary disease, and of his four sisters to observe the limits of the few rooms left to them and the walled garden. All of the empress' belongings were taken away, save the jewels she wore and a change of clothes. First of all, her private papers were seized.

Eighteen months later it was she, the strong willed, who in a damp house cellar in Siberia was the first to fall before the firing squad.

Meanwhile the waves of revolution drove beyond Russia. Thrones cracked to the south and west. Millions died.

Who was responsible?

No one person, merely. Not the incompetent czar, nor his bewitched consort; not the man who bewitched her. It was not a one person revolution.

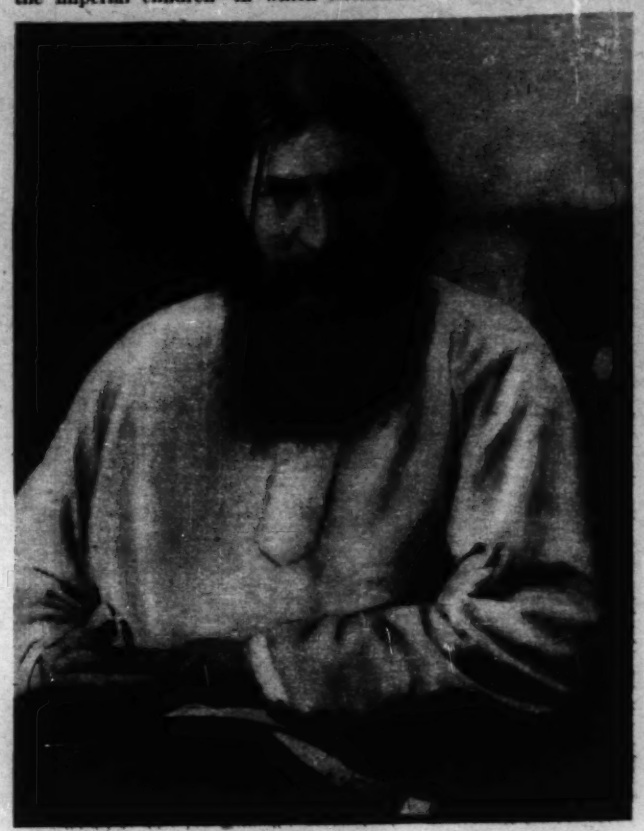
Yet for two years all of Russia and half Europe had watched an illiterate, sex ridden Tobolsk peasant stride like a king through the decaying upper strata of Russian society, the magic of the empress' favor forever on him, making and unmaking ministers, generals, and high priests, beckoning the ruin that came. Armed with no native intellectual gifts, but only with peasant cunning, a tenacious will, and an extraordinary power over women, he pursued his personal ends and those of the fear infected woman he served until a dynasty fell.

His name—Rasputin—means literally in Russian "lewd one." History will not change the significance of the word.

So far no exact history has been possible of the man. Gossip has taken its place; the Rasputin legend is built upon that. It was known that the men who moved into the czar's palaces—frock coated and kid gloved at first, fresh from parliament, and later the fiercer men who still rule—had possessed themselves of certain papers. They were not made public. In the whirlwind that broke after Rasputin was removed the new occupants of the czar's palaces had enough to do to keep their places in them. The Rasputin data passed from the archives of one trembling government to another—first in Petrograd, then in Moscow.

Only now, when the worst of the storm is over, has the soviet government at Moscow released for publication one sheaf of papers, wholly in the handwriting of the empress, relating to Rasputin. It was taken, together with the photographs here reproduced, from Alexandra's little enameled writing desk on the day she admitted her jailers to Tsarskoe Selo.

One part is a copybook of ordinary size—probably caught up from the schoolroom of the imperial children—in which Alexandra copied telegrams from Rasputin to the reigning family sent through twelve years. She has written "Journal," in English, at the beginning and "Alexandra," her signature, on the flyleaf. She has drawn a small cross at the top of every page, to show the holy character of the text.



Photograph of Rasputin taken for the Empress Alexandra three months before he was murdered.

The second part is Rasputin's own life story, copied by the empress at the priest's dictation. Rasputin himself knew how to scrawl only a few words. From internal evidence, the document appears to have been written during the abortive revolution of 1905-'06. Together, the manuscripts record the steps by which this amazing reincarnation of the fifth century rose to power.

Rasputin appeared in St. Petersburg in the summer of 1904—a barefoot, vermin ridden lay preacher from Tobolsk. He had walked from Siberia to the capital, believing that he had communicated directly with God on the way. He dreamed of a church he was to build with money to be obtained he knew not how.

For a year or more Rasputin worked in labor gangs along the banks of the Neva. His first recorded act in the capital was to send an ikon to the czar.

The empress has copied, under date of Nov. 5, 1905, the humble message to the sovereign that accompanied the gift.

"To the Little Father: Arriving here from Siberia, I present you with an ikon of St. Simon of Verkotur, the Miracle Worker, who is greatly admired among us. I beg you to accept it in the belief that the saint will help you all your life, for the benefit of your subjects.

"GREGORY EFIMOVITCH RASPUTIN."

Such a gift from the pious—generally a bid for money from imperial largesse—was common enough in prerevolutionary Russia. Rasputin's offering was unheeded, however. Then the young mystic was inspired to take the step that made him.

At the gate of the Alexandrevki Priests' seminary he asked to see the bishop. The porter, in view of his ill smelling rags, promptly knocked him down. Rasputin rose and blessed him. The astonished guardian—overwhelmed with pity after an act of brutality, in true Russian fashion—took him to see the prelate.

Shrewd Bishop Sergius, mentor of the student priests, is still remembered by those who knew the St. Petersburg of eighteen years ago. A politically minded man, he had interests to press at court. The astonishing hypnotic eyes of the vagabond and the good looks beneath his dirt, his sensual vanity and the will that drove him to flay it, the illiterate monastic jargon that gave him a strange prestige in half mediæval Russia, his peasant cunning, his soaring dreams, his courage, his very rags—what a combination! What an equipment for a court mystic!

Needing a protégé in the imperial group, Bishop Sergius had taken occasion to study the court atmosphere. On July 30, 1904, Alexis, the czarevitch, was born. Alexandra had presented the czar with four daughters; the fortunes of her house depended on the advent of a male heir. When the boy appeared the charlatans who had foretold his sex became made men.

Alexandra had for years consulted hosts of them. Count Witte—at that time negotiating peace between Russia and Japan in Portsmouth, N. H., and later Russian premier—relates in his memoirs the exploits of a certain Dr. Phillipe, a French quack from Lyons. This man had, some years before, induced in Alexandra an "imaginary pregnancy." Under his influence Alexandra for months deceived the court—and, very possibly, herself—as to her condition. Not until she had been for weeks in bed was an examination insisted upon, and Dr. Ott, the court *accoucheur*, destroyed any hope of a birth at that period.

From then on the mystery mongering set in that never left the court of Alexandra. Fashionable Russian society gave itself over to occultism, and the occultists turned from dabbling in the mysteries of sex to dabbling in politics, from "spiritualism" to sensuality.

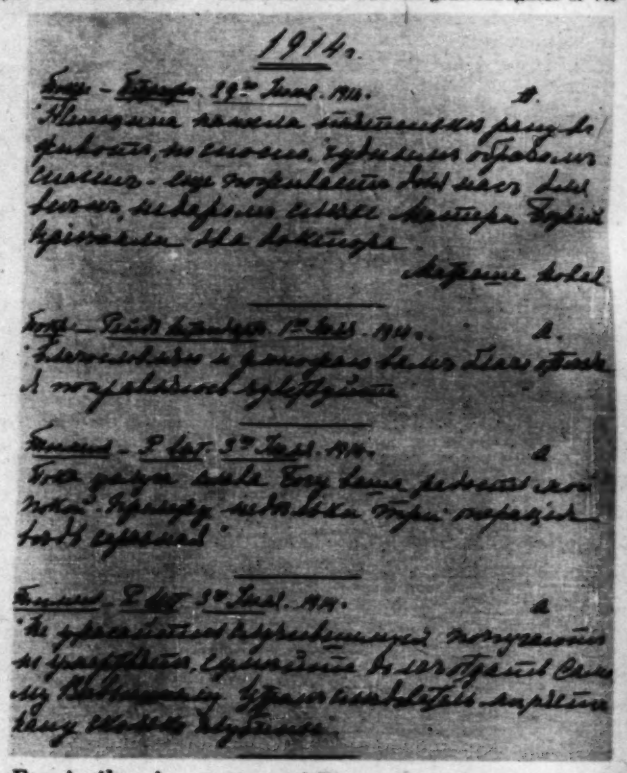
Bishop Sergius made the necessary introductions, and Rasputin joined the "spiritual" groups. He was launched. What followed is clear from the second telegram in the record, as copied down by the empress. She has left it undated, but it was sent from Rasputin's native village of Pokrofskaia, province of Tobolsk.

"Pokrofskaia.

"My Golden Father and My Dear Little Mother: I am building a temple out of your money, but the columns are not yet covered with gold. When they are laid over with gold we shall rejoice greatly there. They will soon be all golden, and then your guardian saint will live in the temple.

"GREGORY EFIMOVITCH."

There is no record of the sum Rasputin got for his church, but it certainly was never built. A passage in his life story mentions the quarrels with the higher clergy that stood in his way—a long combat that was to endure throughout his life. But he did not walk back to Siberia; he was able to pay his fare back on the railroad.



Facsimile of one page of Rasputin telegrams in the handwriting of the empress.

Part II.

Rasputin and the Czarevitch.

A WORD as to Alexandra herself, without whom Rasputin would never have been heard of. She was the granddaughter of Victoria of England. Her voluminous letters to her husband are written in the English she learned in the royal schoolroom at Buckingham palace. Her father, the Duke of

FROM HOVEL TO PALACE.

RASPUTIN appeared in St. Petersburg in the spring of 1904—a barefoot, vermin ridden lay preacher from Tobolsk.

He fascinated women extraordinarily; he climbed almost entirely through them; the nature of his relations with many women of the highest Russian society is unquestionable.

Alexandra had been a beautiful girl, but a wild one. When her marriage to the future czar was first proposed the Russian chargé d'affaires at Darmstadt turned in an unsatisfactory report on her girlhood.

One virtue Alexandra did not lack—she was a loving mother. Through that quality alone, in the beginning, Rasputin won her. He became the playmate of her children.

He had an attractive peasant strength that was new to the anæmic imperial children.

For two years all of Russia and half Europe watched an illiterate peasant stride like a king through the decaying upper strata of Russian society, the magic of the empress' favor forever on him, making and unmaking ministers, generals, and high priests, beckoning the ruin that came.

Armed with no native intellectual gifts, but only with peasant cunning, a tenacious will, and an extraordinary power over women, he pursued his personal ends and those of the fear infected woman he served until the dynasty fell.

His name—Rasputin—means literally in Russian "lewd one." History will not change the significance of the word. He tried, unsuccessfully, to rid himself of the associations that clung to the literal meaning of his name.

A True and Documentary Story of the Last Czarina's Evil Genius

Hesse-Darmstadt, was a North German prince second only to the kaiser in his support of the divine right of kings.

Alexandra had been a beautiful girl, but a wild one. "She was not liked," writes Count Witte of her first visit to St. Petersburg, when her candidature to share the prospects of the heir to Alexander III. was proposed. Nor had the Russian chargé d'affaires at Darmstadt turned in a satisfactory report of her girlhood. The project lapsed. Then, unmated, the czarevitch abandoned himself to dissipation. Suddenly it was deemed necessary to choose his wife immediately, and Nicholas, of infirm will himself, had been drawn to the headstrong German-English princess. Eventually he was dispatched to Darmstadt to ask the hand of the Princess Alix.

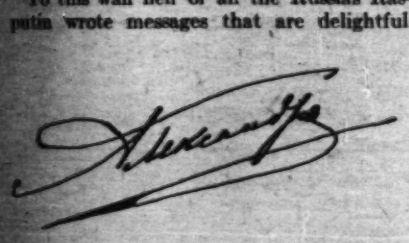
Alexandra immediately consented and immediately changed her religion from the Lutheran to the Greek Orthodox church. The step was necessary, but eventually it altered the history of Russia. For the eastern church, encrusted with ceremony and superstition, drew out the medievalism lurking in the young woman. Thrust quickly into a position of enormous power, and dominating Nicholas easily, she became the open enemy of modern influences in a country that needed them sorely. In two wars—the Russo-Japanese and the great war—she fought bitterly such of the grand dukes as were "westernized," above all the Grand Duke Nikolai Nikolaivitch, ablest of her husband's cousins.

Later, through a whole decade, Rasputin was to feed on her credulity.

Count Witte dared to write while his sovereign was still on the throne: "Having embraced orthodoxy, Alexandra seems to have succeeded in convincing herself that it was the only true religion known to mankind. Of course, the essence of orthodoxy still is and will always be a sealed book to her, but she is spellbound by the external forms of the ritual, such as captivate the eye. . . . It is easy to see how the religion of such a woman, who lives in the morbid atmosphere of oriental luxury, and is surrounded by a legion of perpetually cringing retainers, was bound to degenerate into a crude mysticism, unrelieved by loving kindness."

One virtue, however, Alexandra did not lack: she was a loving mother. Through that quality alone, in the beginning, Rasputin won her. He became the playmate of her children. The young man must have been welcome in the nursery. He had an attractive peasant strength that was new to the anæmic imperial children; his knack of telling stories was remembered in scores of Russian labor camps and monasteries. Little Alexis, born of a spent race, proved a weakling. His disease was hæmophilia, an hereditary malady passing only through the male line, showing itself in dangerous effusions of blood at slight cuts.

To this wan heir of all the Russias Rasputin wrote messages that are delightful.



Alexandra's signature on flyleaf of copybook in which she copied the Rasputin telegrams.

The empress has copied them down lovingly, noting only the year in which they were written.

"1907.

"To Aloysha (the czarevitch's 'little name']: My little one, I am with you as I eat my Eastertide eggs. We shall soon see each other, and then it will be as gay as it was in Kieff. YOUR FRIEND."

"February, 1909.

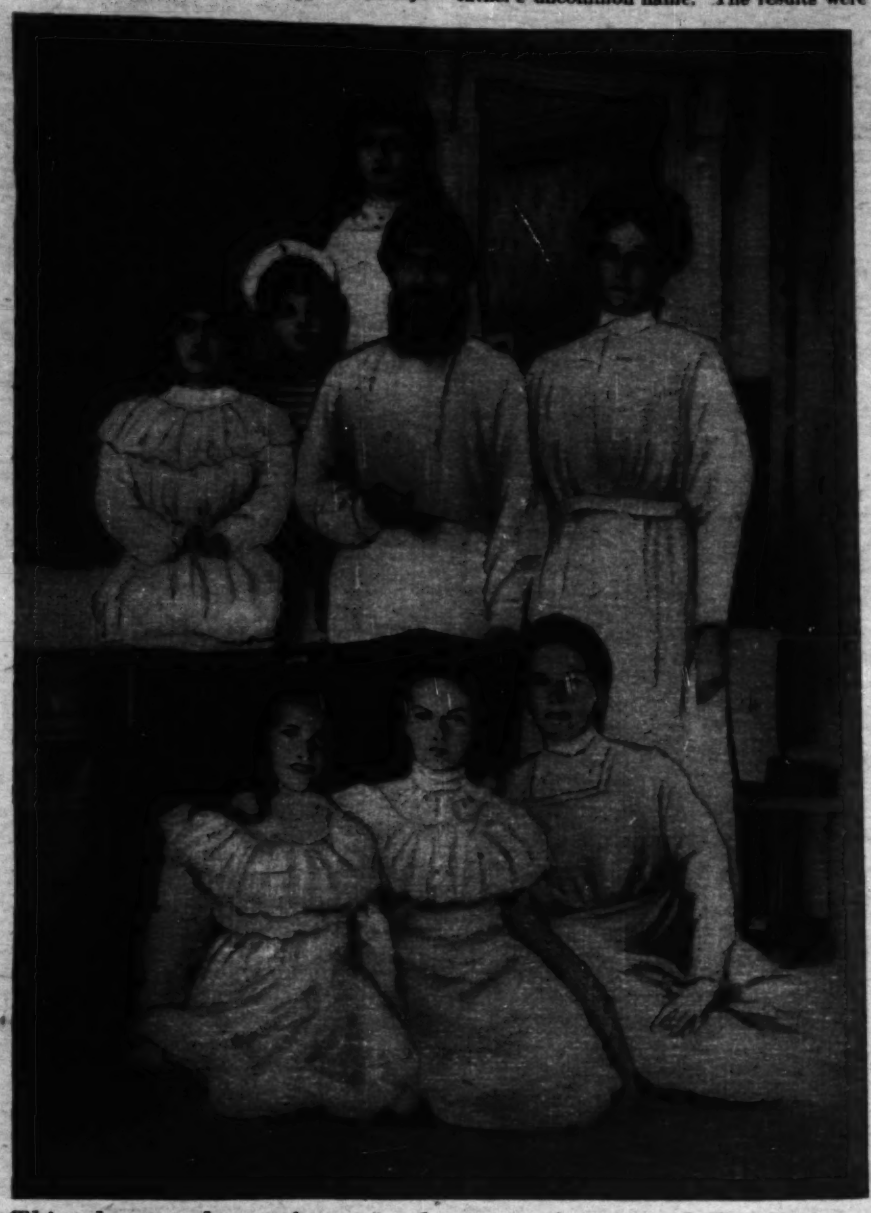
"My Sweet Children: Spring is coming, and the flowers are showing themselves. Our souls are growing in the same way. When you go out for a walk God looks down with a merry eye upon you. You don't see God, but he is with you on your walk. That is why you are so happy. YOUR FRIEND."

Undated.

"My Golden Children and Especially Dear Aloysha: My memory often goes back to the time when we romped on the floor together. I will soon come back to you. I would come now, but I must take an ikon to your Uncle Nikolasha [Grand Duke Nikolai Nikolaivitch]. FATHER GREGORY."

"To the Czarevitch on May 6, 1909, his baptismal day.

"We are sharing in your happiness today.



This photograph was found in the empress' writing desk. It shows the four grand duchesses, the little czarevitch and his governess, the empress and her evil genius, Rasputin.

There have been signs from above before in history. There was a prophecy before the birth of the Savior, and now the same signs appear, because in Russia there is an autocrat annointed by Christ. GREGORY."

Undated.

"To the Czarevitch: Olya [another pet name for the little boy] will conquer because Olya will learn from example and because Olya is not created like other people. There was never such another little lad, and there never will be. He looks like Peter the Great. Peter was very wise, though sometimes his actions were bad. Olya does not permit himself to be tempted. That is right, for God himself said, 'Of him that hath much, much shall be asked.' Here are my sweets; eat them and be blessed. Alexis is always in my heart. Let him grow like the cedar of Lebanon and bear fruit of which Russia shall eat. FATHER GREGORY."

Part III.

Rasputin as Don Juan.

RASPUTIN tried—unsuccessfully—to rid himself of the associations that clung to the literal meaning of his name ("lewd one") when he arrived at power. The empress aided him loyally. Early in his career at court the czar, at the request of the empress, ordered the name changed legally to the Russian word meaning "new."

A passage in the czarina's letter to her husband of Jan. 9, 1916, censures Commander Sablin, the emperor's naval aid, for still referring to "Rasputin." In the multitude of references to him in the empress' letters, Rasputin is only "Our Friend," or "Gregory," or simply "Grishka." In addition, Alexandra capitalises, in New Testament fashion, the personal pronoun referring to him.

Alexandra's efforts were in vain. "Rasputin" he was to Russia and the world; "Rasputin" he will remain.

As to his origin, no one particularly cared until he came within the white light that beat upon the throne. Then various interested persons looked him up, aided by his father's uncommon name. The results were meager. Old Tobolsk police records showed merely that his parent, a stage driver usually out of work, had often been arrested for drunkenness and small theft.

Primarily, of course, the drunken stage driver's son ruled through physical magnetism. "Thanks to your character," cried the distinguished parliamentarian before he shot him in 1916, "stories are going about not only of your relations to the empress but to her daughters as well!"

How far was that particular charge true? The record left by the empress, naïve in so many respects and, therefore, revealing, fails to support it. Rasputin's own interest, indeed, lay in another direction: in maintaining Alexandra's illusion that he had been sent to the czar and herself from God directly. And Rasputin never forgot his own interests.

The empress' letters tell much concerning the lay preacher's character as it appeared to herself. In a letter to the czar on April 6, 1916, when Rasputin's debauchery in public had alarmed the czar's ministers, she wrote:

"I have been thinking so much of Our Friend—how the bookworms and Pharisees persecuted Christ, pretending to be such perfections, and how far they are from it now. Yes, indeed, a prophet is never acknowledged in his own country. And how much we have to be grateful for; how many of His prayers were heard! Where there is such a Servant of God the evil crops up around Him and tries to do harm and drag Him away. If they but knew the harm they do! Why, He but lives for his sovereigns and Russia and bears all the slanders for our sakes. How glad I am that we all went to holy communion with Him the first week in Lent!"

In general, Rasputin's amazing sexual career is substantiated by this record. He fascinated women extraordinarily; he climbed almost entirely through them; the nature of his relations with many women of the highest Russian society is unquestionable. His charm was increased by his internal struggle. Presumably, certainly in his early career, a strong will fought the demon of lust within him. "Everything attracted me, bad as well as good," he writes of the long vagabondage that occupied his early life. He describes the devils who brought unholy passions to him, sending him forth on the roads at night to escape. According to rumor, he had been a member of the flagellants, a religious sect in ill repute in Russia because they disturbed the peace of village communities. Rasputin denied this in his life story, and it is not proven.

When he first appeared in Petrograd society he believed, apparently, that his mission was to purge the aristocracy of immorality. An authentic incident, showing a compound of peasant fervor and peasant cunning, survives of this phase.

Countess Ignatieva was then the hostess of one group of St. Petersburg "spirituals." In her house the friends of the empress met to discuss spiritualism, religion, politics. Rasputin was introduced. Before the painting of a nude by an Italian master, which hung in the drawing room, the man of God stopped dramatically. He begged the countess to leave him alone to pray.

When the guests returned Rasputin's manner had changed. "Take the picture down!" he thundered. "Only sinners live in the sight of a naked woman. Woman is not a nude, base thing. A woman was the mother of Christ. She was made from Adam's rib. Down with the picture!"

Solemnly, Rasputin made the sign of a cross before the painting. As a servant removed the picture it flapped apart on the sacred lines his fingers had drawn.

Such is his first recorded "miracle." The record gives it without comment, omitting to state that a small penknife, carried in Rasputin's pocket, and used when alone, would have been a substantial aid to a miracle worker with a reputation to make.

No more is heard of Rasputin as a thunderer against the lusts of the flesh after his meeting with Mme. Ania Vyroubova, lady in waiting to the empress. This personage, who belonged to an official family, is described in Count Witte's memoirs as "a common, ignorant Petrograd miss." She was, however, the intimate friend of the czar, through whom she received her position at court. She was the occupant of a small house reserved for her within the palace inclosure at Tsarskoe Selo, and from there a friendship with the czarina, apparently as close as that with the czar, grew swiftly. The empress' letters constantly refer to her as "Ania," her own and Rasputin's and the emperor's most intimate friend.

Early in his career Rasputin had "miraculously" cured Ania of the effects of a railway accident. From then on she became his ally at court. Many of his telegrams are addressed to her; many to the empress were forwarded through her. When Rasputin was killed the empress writes in agony to the czar that she fears "they" (the executioners) will come for Ania next.

In the empress' collection two telegrams concern Mme. Vyroubova alone. They were sent when the lady-in-waiting accompanied their majesties on a trip to the Crimea in the spring of 1916 and are in a tender vein:

"Pokrofskaia, March 21, 1916.

"Ania, doubt nothing. Mother Nature will heal all, and you will be warmed after distress. GRISHKA."

"Pokrofskaia, April 10, 1916.

"We are far from each other, but the night makes me believe that we are close to one another. Let us embrace closer.

"GRISHKA."

[The second installment of Rasputin's story will appear in this magazine next Sunday.]

[Copyright: 1923: By The Chicago Tribune.]



The greatest bugbear in women's lives—*now robbed of all its annoying after-effects*

Dishwashing no longer leaves its tell-tale traces on your hands

It's the one household task *every* woman hates. Always associated with roughened skin, with hands that never seemed quite smooth and well cared for—dishwashing just couldn't help being the greatest of all household bugbears.

And now—think of finding a way to wash dishes that changes all this—a way that keeps your hands smooth and soft to the touch!

Just by using Lux for washing dishes! Lux that you always have in the house; that you use for washing all the things you care the most about.

Rids your hands of that in-the-dishpan look

Even though your hands are in the dishpan an hour and a half every day—Lux won't roughen them. It won't dry those important oils your hands depend on for their good looks.

Nature didn't provide against harsh kitchen soap when she supplied these natural oils. She secreted more in the hands than anywhere else—just because the hands need more. But even this abundant supply can't stand the attacks of strong soap.

Use strong soap three times a day in your dishpan and the tiny oil sacs of your hands are drained completely dry. Your skin, no longer sufficiently nourished, becomes rough and scratchy—your hands show unmistakable signs of the dishpan.

Lux helps to keep the supply of these beautifying oils constant. Even if your hands are especially sensitive, these gentle flakes won't roughen or redden them. Lux rids your hands for good of that in-the-dishpan look.

54 dishwashings in a single package

54 dishwashings—that's all the dishes morning, noon and night for nearly three weeks! It seems incredible that a single package of Lux will go so far, but just try it out.

All you need to a dishpan is one teaspoonful. One teaspoonful for the breakfast or lunch dishes; for the dinner dishes, perhaps you will need two teaspoonfuls. Even so, a single package will do at least 54 dishwashings.

No dull spots—not a trace of soapy film

So quick and easy—and yet so thorough! Silverware, glasses, china—not a dull spot, not even a trace of soapy film on the whole shining array. Your dishes have never been brighter or prettier—never so quickly and pleasantly washed. Just a swish of your dish-mop in these feathery suds—and out come your dishes clean and lustrous.

Keep a package of Lux handy on your kitchen shelf. Use it for the dishes always. Don't let dishwashing be a bugbear any longer. Begin washing today's dishes with Lux and rid your hands for good of that in-the-dishpan look. Lever Bros. Co., Cambridge, Mass.



Until she tried it she thought, "Too extravagant"

"I wouldn't try Lux at first because I thought it might be extravagant.

"Then one day I used it. I was amazed to find how much cheaper it is than my old soap."



Just one teaspoonful to a pan

Makers of all kinds of fine fabrics say, "Wash them in Lux"

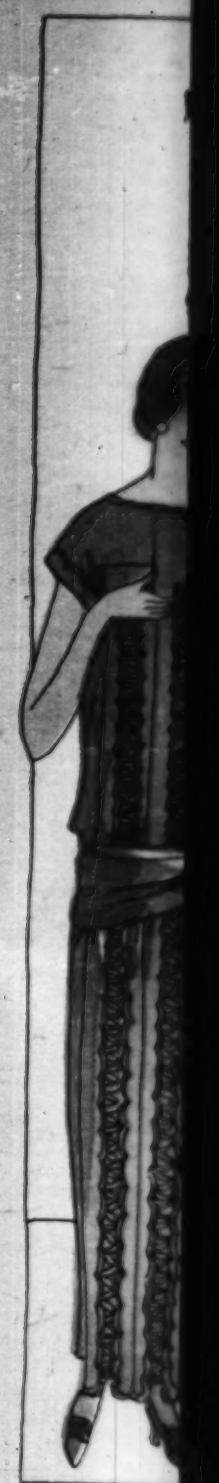
Belding Bros. & Co., Silks	McCallum Hosiery	D. & J. Anderson Ginghams
Mallinson Silks	"Onyx" Hosiery	Pacific Mills Printed Cottons
Roessel Silks	North Star Blankets	Betty Wales Dresses
Skinner Satins	The Fleisher Yarns	Mildred Louise Dresses
Forsythe Blouses	Jaeger Woolens	Puritan Mills Draperies
Vanity Fair Silk Underwear	Carter's Knit Underwear	Orinoka Guaranteed Sunfast Draperies
Dove Under-garments	Aecher's Knit Goods	
Model Brassieres	McCutcheon Linens	

Manufacturers of fine fabrics know that a single careless washing ruins lovely weaves and fades colors beyond recognition.

For their own protection the manufacturers listed above had thorough washing tests made by a famous university. Garments were washed not once but fifty times in Lux without loss of color, coarsening of texture or shrinking even of woolens. As a result these manufacturers are urging women to wash fine fabrics in Lux.

Send today for free booklet, "How to Launder Silks, Woolens, Fine Cottons and Linens." Lever Brothers Company, Dept. ——, 164 Broadway, Cambridge, Mass.

Dete



This departme
the
NEW YOR
ence.)—
dangerou
you are
price the design
if you look at
you can do wh
reproduce it at
your own variat
Here are five
from the atelie
captains of th
tens of dollars.
Let's counsel
the big idea is
For the first
ing three plaits
and cutting a
each, as one wo
oyster loaf. Bu
piece back, as
loaf, these edge
ribbon. You w
of the loaf, bu
scalloped. Rose
more remains t
quite luscious
of the fabric
fasten it with a
Do you recogni
is fascinated wit
As for the sle
Patou, the grea
tered with coral
the train there
lar claim to di
a hip line mode

Detecting the "Big Idea" of the "Little Import"



This department appears every day in the Daily Tribune.

NEW YORK.—(Special Correspondence.)—A "little import" is a dangerous thing—to buy unless you are sure you can afford the price the designer has to ask for it. But if you look at it with calculating eye, you can do what the manufacturers do, reproduce it at much less cost, and make your own variations to suit.

Here are five imports, recently arrived from the ateliers of those who talk as captains of thousands, rather than of tens of dollars.

Let's counsel together and see what the big idea is in each.

For the first figure to the left it is laying three plaits boxwise down the front and cutting a piece out of the top of each, as one would do with bread for an oyster loaf. But instead of putting the piece back, as one does with the oyster loaf, these edges are laced together with ribbon. You wouldn't scallop the edges of the loaf, but here the plait line is scalloped. Rose crepe is used. Nothing more remains to do to make the dress quite luscious but to lay a soft girdle of the fabric around the figure, and fasten it with a soft rose of the same. Do you recognise the Renee chic? She is fascinated with up and down lines.

As for the second dress to the left, from Patou, the great sunburst of lace, centered with coral beads and sequins, and the train thereof constitute its particular claim to distinction. Otherwise it's a hip line model of cream satin, with a



gathered skirt of thread lace.

The salmon pink crepe frock, third from the left, belongs to the bustle school.

There is a slight lift of the drapery at the back and a generous bow of black moire—no drooped ends. The lift of the drapery is emphasized more on some of the new bustle gowns, giving a decided hike to the back of the skirt. Beading makes the little up and down lines on this frock, and silver thread composes the star shaped embroidered motifs.

I haven't said as much of monkey fur this season as perhaps I should. It appears on many garments and on hats, as well as on slipper buckles. It really is an excellent warm weather trimming. It lies so flat and keeps so shiny and unrumpled looking. The prettiest black capes I saw at exclusive reviews—whether of crepe or fine mohair—seemed addicted to monkey fur trimming. Wide collars and skirt finish were of single bands, or tier trimming of narrow rows of it.

Here in the second drawing from the right I present a charming formal frock, created by Martial et Armand, for the monkey fur trimming illustration. There is, first, a black satin slip. Then an overdress of green wool lace, made up with a redingote suggestion. The belt of black patent leather is softened with monkey fur around the lower edge, and monkey fur ornaments it in motifs.

Bright colored shoes, such as this lady wears, are quite the mode, even for street wear. Fifth avenue is frequently lighted up with the twinkle of a red kid shoe, or green, bright blue, and other colored footwear.

Lastly, sisters, we have with us today another little import—a suit of blue moire silk with blue beading on red ribbon trimming by way of insertion, applied also to the white crepe de chine blouse.

Note with carefully appraising eye that the sleeve is plaited at the top, and that the whole of the back of the collar also is solidly plaited, and, too, its ribbon heading. Verily, of the making of plaits there is no cessation in any corner of fashion's kingdom.

A great wide bow tied on the hip, tied on the hat, tied anywhere, is always present with a springtime costume. It frequently constitutes the only trimming of a dance frock. It need not necessarily, or even incidentally, be of ribbon. Using up the frock material in that way is a popular dressmaking diversion. As with a bustle gown of white moire worn at a recent club dance—a huge bow of plaited moire with long ends was its only trimming.

(Copyright: 1923: By The Chicago Tribune.)

The strange effect six tiny glands have upon our teeth

Startling new facts made known by the medical profession

Six tiny glands in the mouth are slowly drying up, scientists say.

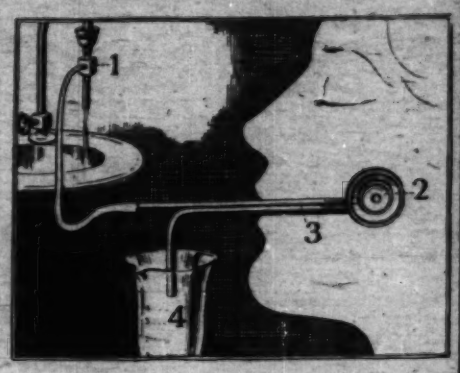
Experiments have shown that they no longer pour forth sufficient fluids to neutralize and wash away the acids of the mouth.

If these glands could be kept in a normal condition it is apparent that tooth decay would be checked. The acids that cause tooth decay would be neutralized and the food particles which cause them washed away as fast as they collect.

Pebeco Tooth Paste was first prepared by a famous specialist for this purpose. He discovered a substance which gently restored the natural continuous flow of the mouth glands.

He found that as his patients rubbed this substance on their gums, the general condition of their mouths improved and tooth decay was checked.

Realizing the importance of this discovery, he gave his product to a chemical house to develop as a tooth paste—the now famous Pebeco Tooth Paste. Like so many scientists, he received no return for his discovery.



The Sialometer—

a new instrument physicians use to study the glands of the mouth

A small air pump[1] sucks the body of the instrument[2] tightly against the inside of the cheek, directly over the opening of the gland. The saliva passes from this chamber through a silver tube[3] to a measuring flask[4]. The instrument can be worn while talking and eating. (See Journal of Experimental Psychology, Vol. 1, p. 462.)

Experiments with this sialometer have shown the reason why our salivary glands no longer flow normally. Our diet today is so soft and easily swallowed compared to the food Nature intended us to eat that chewing has become almost unnecessary. And it is this chewing that makes the glands work. The sialometer shows they are 20 times more active when we chew.

Primitive man had practically perfect teeth. Chewing hard, tough foods kept his mouth glands working.

The peculiar effect of Pebeco

Pebeco Tooth Paste has a peculiar effect upon the salivary glands. The moment it enters the mouth it causes the glands to pour out a copious flow of alkaline saliva. This continues for a long time. The acids are neutralized and washed away as fast as they form.

Pebeco is neither acid nor alkaline. It does not attempt to change the quality of the saliva; that is regulated by Nature. It merely increases it to the normal amount.

In addition to restoring the mouth glands to normal action, Pebeco cleans and polishes the surface of the teeth without injuring the enamel or edge of the gums.

Take home a tube tonight and note its invigorating taste. Notice how moist and clean your mouth feels. 50c at all druggists. Manufactured only by Lehn & Fink, Inc.



Send this coupon today for generous tube of Pebeco and test for mouth glands

LEHN & FINK, Inc., Dept. Z-12
635 Greenwich St., New York

Enclosed is 10 cents for the material for the Mouth Gland Test, a junior size tube of Pebeco and booklet entitled, "How the Glands Protect the Teeth."

Name_____

Address_____

_____

UNIVERSAL

LANDERS, FRARY & CLARK NEW BRITAIN, CONN.

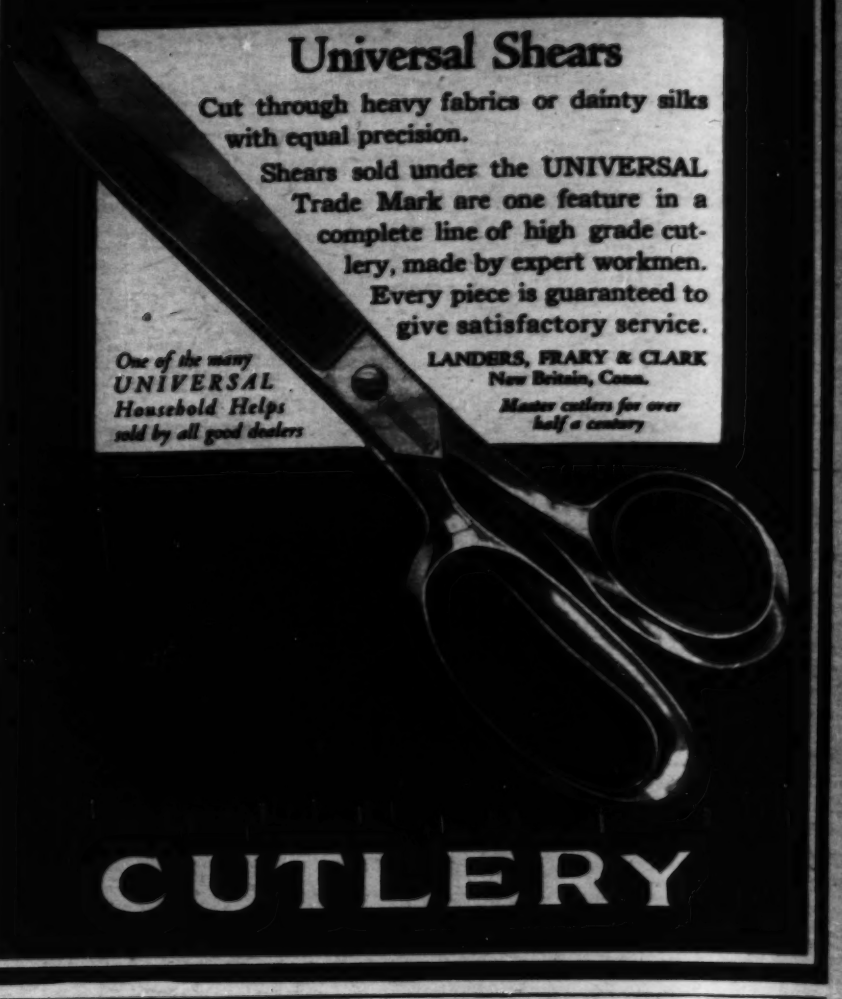
Universal Shears

Cut through heavy fabrics or dainty silks with equal precision.

Shears sold under the UNIVERSAL Trade Mark are one feature in a complete line of high grade cutlery, made by expert workmen. Every piece is guaranteed to give satisfactory service.

LANDERS, FRARY & CLARK
New Britain, Conn.
Master cutlers for over half a century

One of the many UNIVERSAL Household Helps sold by all good dealers



CUTLERY

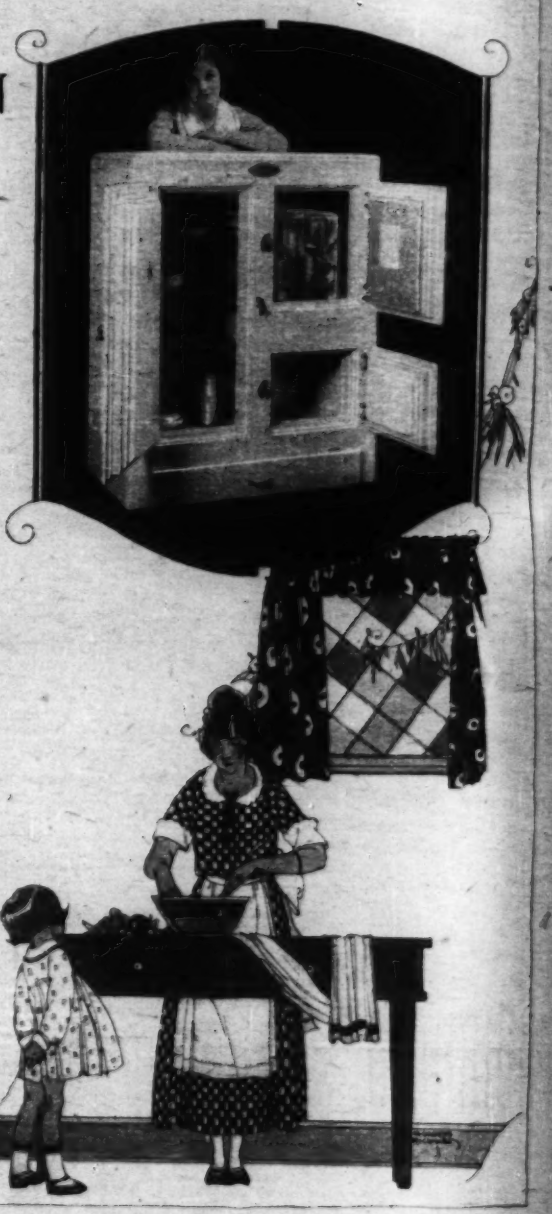
BOHN
SYPHON REFRIGERATOR

THE inbuilt quality, combined with distinctive refrigerating features, have made the BOHN REFRIGERATOR a product of unquestioned quality.

Specializing in refrigerators for all purposes; models and quality to suit every purse. Refrigerators with outside icing doors in stock.

THE BOHN REFRIGERATOR SHOP
68 East Washington St.
Opposite Public Library
CHICAGO
Phones: Randolph 0421-0945

BOHN REFRIGERATORS may be bought on deferred payment plan





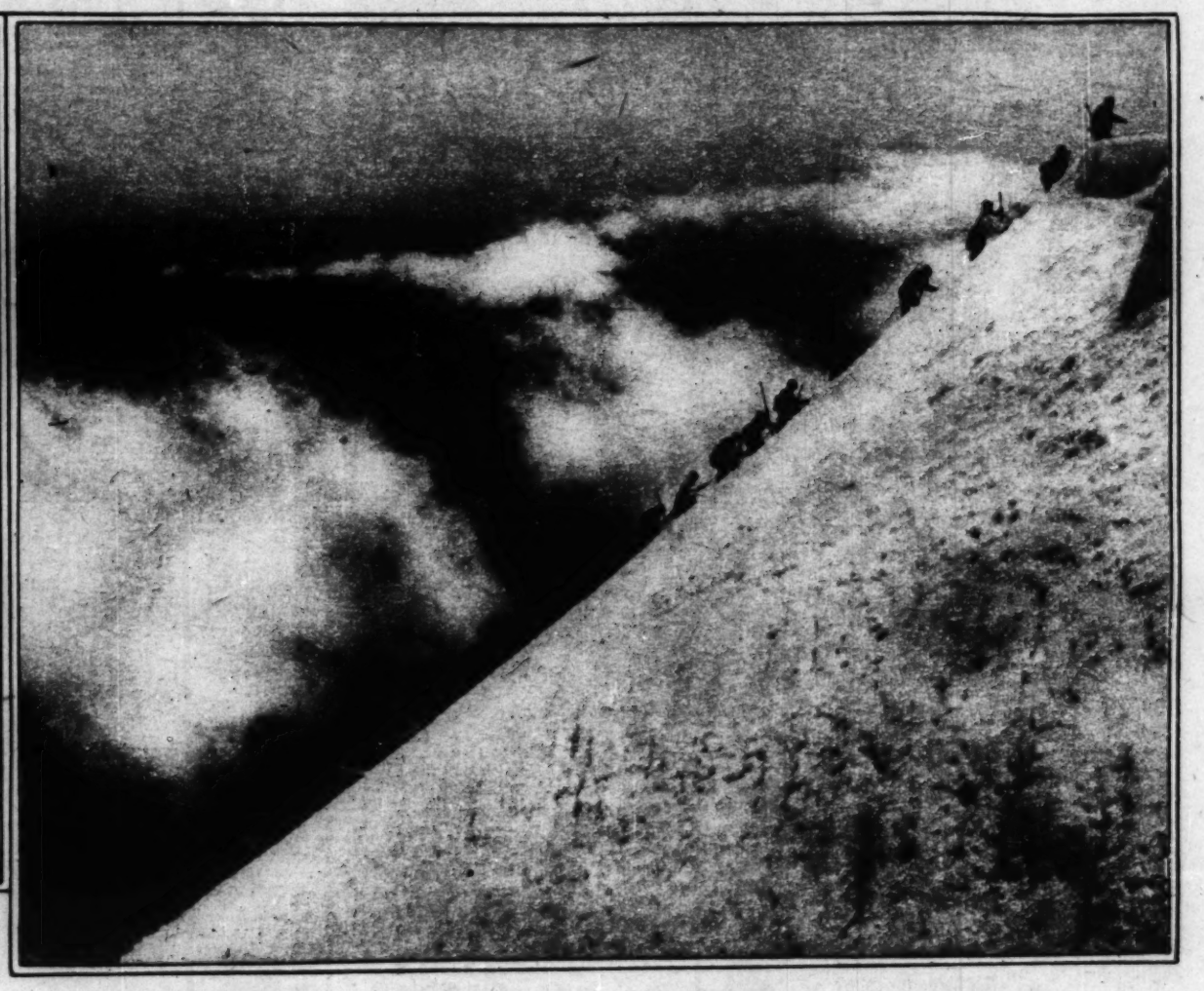
HERE'S A RARE PICTURE, if we do say it ourselves. King George of England and all his four boys leaving Windsor Park for a morning canter. Riding beside the king is the Prince of Wales. In the rear, left to right, are the Duke of York, Prince George, and Prince Henry. This photograph would stir the hearts of loyal Britishers. They do like to picture the men of their royal family as red blooded sportsmen, and riding is their notion of red blooded sport.

(Photograph from Pacific & Atlantic)



SHE KEEPS IN TRIM for the summer tournaments around New York by playing golf at Aiken, S. C., during the cold season. Miss May Mackrell is one of the prominent women players of the metropolitan district.

(Photograph copyright by Underwood & Underwood.)



WHY CLIMB THE ALPS when America's mountains offer thrills to stir the most adventurous sporting blood? Here is a party of tourists ascending Mount Hood in Oregon. And your Uncle Samuel has plenty of other peaks that test the endurance of the hardiest climbers. See America first.

(Photograph from Pacific & Atlantic)



YOU need only one fitting to understand how *instantly adjustable* are these non-lacing corsets, made by the makers of the famous "Stylish Stout" Corsets. If yours is one of the larger figures, ask for

Stylastic "Stylish Stout" Corsets

These Corsets also have that *slenderising* principle which explains the success of all "Stylish Stout" Corsets.

Choice of all elastic, and coutil or brocade with elastic front sections, sizes 28 to 44. Priced: $11 to $27.50. You will find other "Stylish Stout" Corsets, $7 and up. Ask, too, for "Stylish Stout" *Brassieres!*

For new booklet, address:
WEINGARTEN BROS., INC., 47 West 34th St., N. Y. C.



Have You Seen the New 'Foulard' and Flower Patterns?

WHEN you think of Lingette do you think of it as being made only in delicate tints—for lingerie, negligees, bloomers, pajamas, etc.—or have you seen the charming new 'foulard' flower printed designs, and the high colors?

Lingette

Everybody thinks so silk

Month by month new designs are being evolved—for children's dresses, little boy's suits, men's shirts, party frock foundations, in addition to dainty underthings of all kinds. Right now the stores have new colors to show you. Ask for it by the name, "Lingette," and see that the material you buy has "Lingette" on the selvage. No garment is a true Lingette garment unless it has the "Lingette" label.

FRED BUTTERFIELD & CO., INC.
Dept. S, 361-363 Broadway, New York City
Also makers of the famous Normandy Voiles

"Oh what relief" *for* tired, tender, aching feet



THE minute you put your feet in a "Tiz" bath you feel pain being drawn out and comfort just soaking in. How good your tired, swollen, burning feet feel. "Tiz" draws out the poisons that cause tender, aching feet.

"Tiz" takes all the soreness out of corns and callouses. Get a box of "Tiz" at any drug or department store for a few cents. A whole year's foot comfort guaranteed.

bathe them in "TIZ"

THE TRADE MARK KNOWN IN EVERY HOME

UNIVERSAL

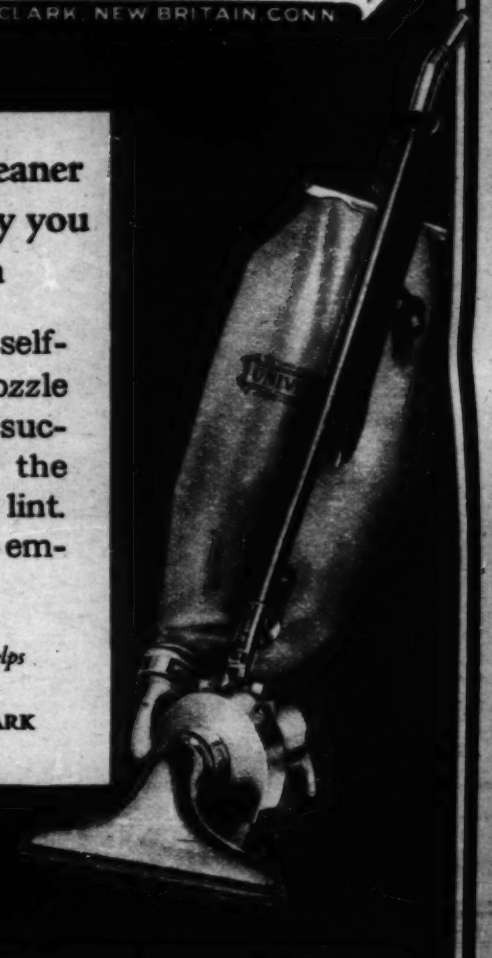
LANDERS, FRARY & CLARK, NEW BRITAIN, CONN.

This Vacuum Cleaner is different from any you have ever seen

Thread-catching, self-cleaning patented nozzle and more powerful suction picks up all the threads, hairs and lint. Gets all the deep-embedded dirt as well.

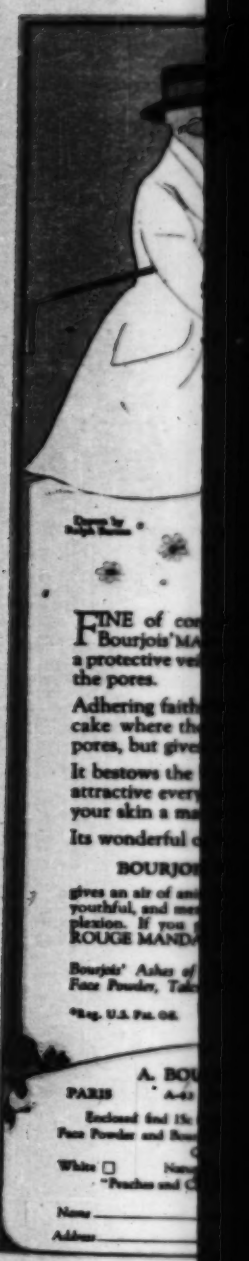
One of the many UNIVERSAL Household Helps sold by all good dealers

LANDERS, FRARY & CLARK
New Britain, Conn.



VACUUM CLEANER

Willis
and Jar
Edware



FINE of cor
Bourjois' MA
a protective ve
the pores.

Adhering faith
cake where th
pores, but give

It bestows the
attractive every
your skin a ma

Its wonderful c

BOURJO

gives an air of an
youthful, and mar
plexion. If you
ROUGE MANDA

Bourjois' Ashes of
Face Powder, Take

*Reg. U.S. Pat. Off.

A. BOU
PARIS A-63

Enclosed find 15c
Face Powder and Rou

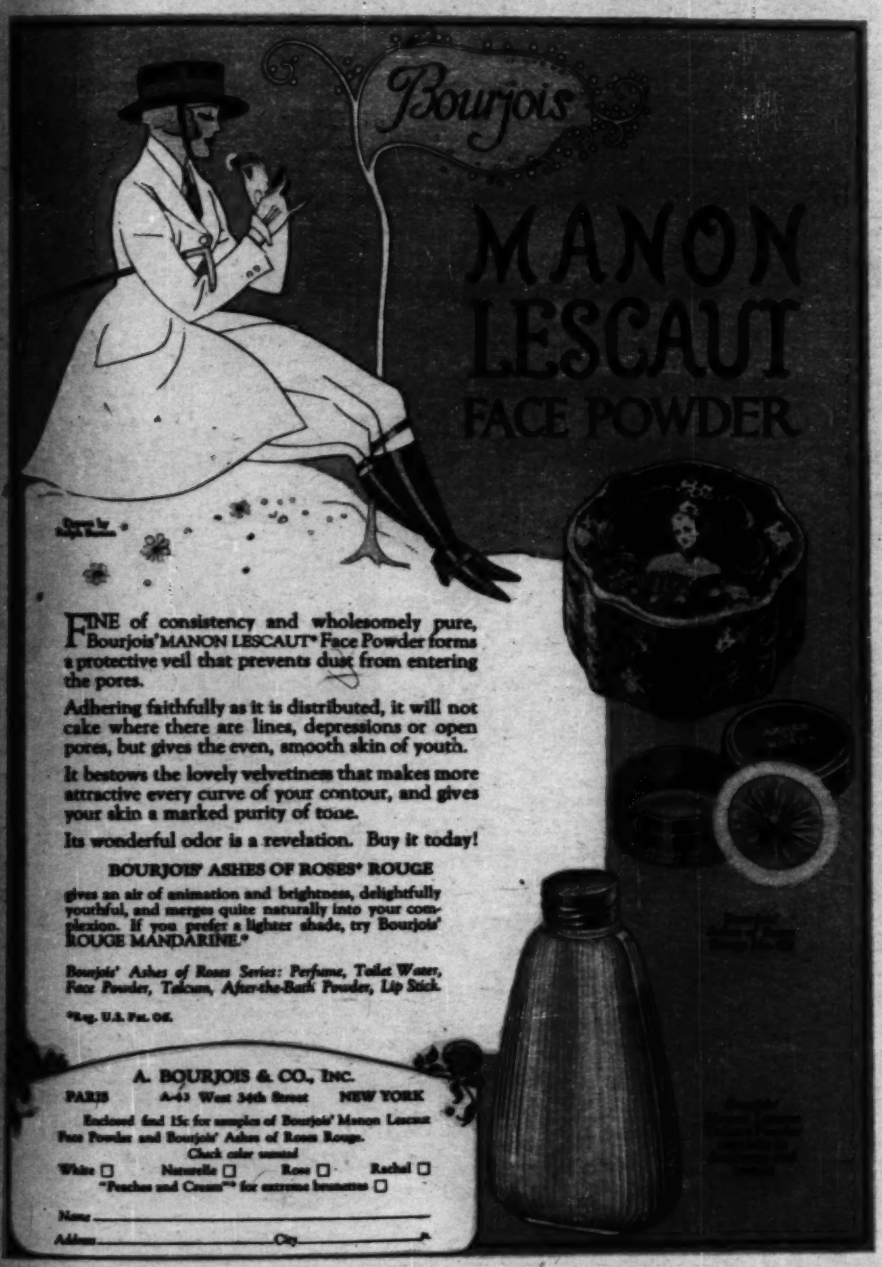
White ☐ Na
"Peaches and C

Name _____
Address _____



FIRST PHOTOGRAPH OF U. S. SUPREME COURT as it is composed at present. Seated are Justices Willis Van Devanter, Joseph McKenna, Chief Justice William Howard Taft and Justices Oliver Wendell Holmes and James Clark McReynolds. Standing are Justices Pierce Butler, Louis D. Brandeis, George Sutherland, and Edward Terry Sanford. Justice Sanford was appointed last January. His home is in Knoxville, Tenn.

(Photograph copyright by Harris & Ewing.)



FINE of consistency and wholesomely pure, Bourjois' MANON LESCAUT* Face Powder forms a protective veil that prevents dust from entering the pores.

Adhering faithfully as it is distributed, it will not cake where there are lines, depressions or open pores, but gives the even, smooth skin of youth.

It bestows the lovely velvetiness that makes more attractive every curve of your contour, and gives your skin a marked purity of tone.

Its wonderful odor is a revelation. Buy it today!

BOURJOIS' ASHES OF ROSES* ROUGE

gives an air of animation and brightness, delightfully youthful, and merges quite naturally into your complexion. If you prefer a lighter shade, try Bourjois' ROUGE MANDARINE.*

Bourjois' Ashes of Roses Series: Perfume, Toilet Water, Face Powder, Talcum, After-the-Bath Powder, Lip Stick.

*Reg. U.S. Pat. Off.

A. BOURJOIS & CO., INC.
PARIS A-43 West 34th Street NEW YORK

Enclosed find 15c for samples of Bourjois' Manon Lescaut Face Powder and Bourjois' Ashes of Roses Rouge.
Check color wanted
White ☐ Naturelle ☐ Rose ☐ Rachel ☐
"Peaches and Cream"* for extreme brunettes ☐

Name _____
Address _____ City _____



Models without Lacings

The Lily of France is the beautiful corset worn by beautiful women to make them more beautiful

THESE Corsets are so subtly fashioned of *knitted elastic and brocades* that each becomes a slim, firm sheath for the body, requiring absolutely *no adjustment*—no lacings!

Lily of France Corsets are here in complete assortment, priced from $5 to $35.

CHAS. A. STEVENS & BROS.

What is the first question your doctor asks you?

Health and life itself may depend on the answer

Men, women and children are its victims. It tears down strong constitutions—generates diseases—wrecks health. It has become a national menace!

That is why doctors everywhere are fighting constipation as a deadly enemy.

The body (like any other machine) is constantly throwing off a great quantity of *waste*. Unless this waste is got rid of regularly and completely every day, it generates deadly poisons that escape into the blood and flood your whole system. The body in such a state falls an easy prey to disease.



That is why doctors say that nearly all ailments can be traced back to constipation. That is why the first and most important thing your doctor wants to know is—

Are you regularly getting rid of the poisons that gather in the intestines?

Medical science knows that drugs and cathartics offer only temporary relief—and that in time they actually weaken the intestinal muscles so that they cannot act by themselves at all.

Every cake of Fleischmann's Yeast consists of millions of tiny living plants which soften and increase the bulk of the waste matter. This greater bulk gently encourages the intestinal muscles to act, and at the same time *strengthens* them by offering just the resistance they need.

Be sure you get Fleischmann's Yeast—yeast in its natural fresh form. Recent experiments have shown that yeast corrects constipation only when its cells are alive and active—that it loses its laxative effect when these cells are "killed" and dried.

Eat two or three cakes a day—plain or dissolved in water, milk or fruit juices—preferably half an hour before a meal or the last thing at night. If you eat it plain, follow with a glass of water. Get several cakes at a time—they will keep several days in a cool, dry place. Be sure you get Fleischmann's Yeast! All grocers have it.

Send for free booklet, "The New Found Value of Fleischmann's Yeast in Building Health." The Fleischmann Company, 701 Washington Street, New York.



"And now I never need laxatives"

"I was run-down and badly constipated," writes a business girl, "and had one boil after another. For several months I added 2 to 3 cakes of Fleischmann's Yeast to my diet every day. The boils disappeared after the first week and now I never need laxatives."





Not Even Aladdin's Genii

ever possessed the wonder-working powers that are sealed up in every bottle of "Gets-It," the National Corn Remover.

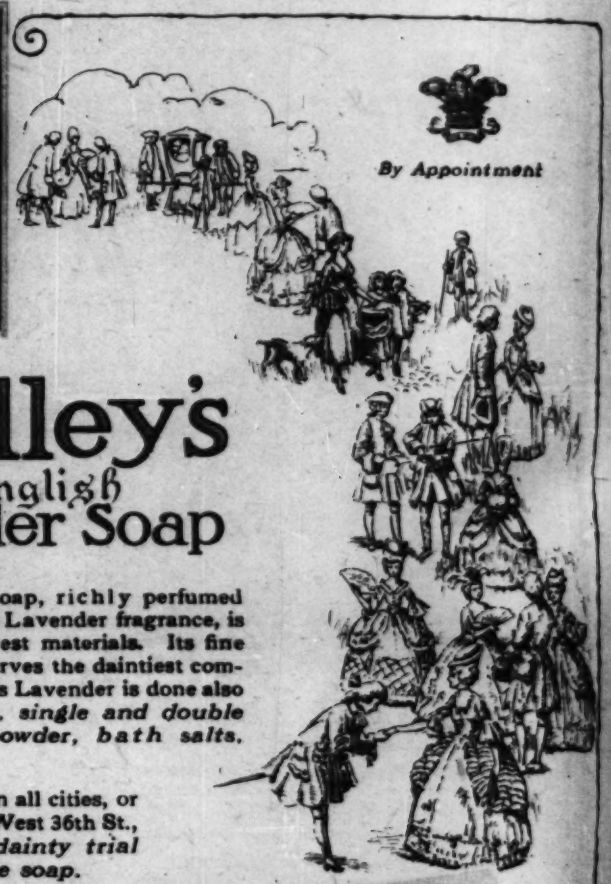
The corn or callous that is touched with two or three drops of "Gets-It" instantly becomes numb and insensible to all pain or soreness. Soon it is a loose bit of dead, dry skin that can be peeled off, root and all, with the fingers. It never fails.

Costs but a trifle—everywhere. Your money cheerfully refunded if you return it.

E. Lawrence & Co.
Chicago.

"GETS-IT"
The National Corn Remover



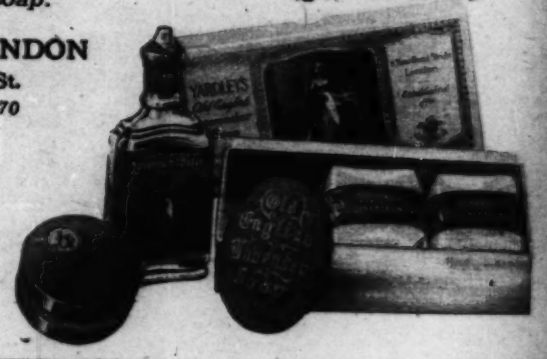


Yardley's
Old English
Lavender Soap

THE exquisite soap, richly perfumed with old-world Lavender fragrance, is made from the purest materials. Its fine creamy lather preserves the daintiest complexion. Yardley's Lavender is done also into *toilet water, single and double compact, face powder, bath salts, shampoo, talc.*

At the best stores in all cities, or send 10 cents to 15 West 36th St., New York, for a *dainty trial tablet of this fine soap.*

YARDLEY LONDON
8 New Bond St.
Established 1770









DO YOU REMEMBER 'WAY BACK WHEN—

THE ROGERS BROTHERS toured with their globe-circling skits, "The Rogers Brothers in Washington," "In Wall Street," "In London," "In Panama," etc? Max and Gus, left to right, teamed up in comedy for years and years until the latter died in 1908.

BELLE ARCHER was a darling of the musical comedies? She thrived through the nineties, and was with us later in "Robin Hood."

Even Paris has nothing to equal these

NEW *Angélus Rouges*

Angelus
ROUGE INCARNAT

At last—the perfect rouge—a paste rouge—so nearly indelible that it stays on under conditions which make ordinary rouges smear, streak or disappear! In three natural shades—Light, Medium and Dark.

50¢ the case

Angelus
LIP STICK

Like Angelus Rouge Incarnat, Angelus Lip Stick is as nearly indelible as can possibly be made, and it will not smear or cake. It spreads smoothly and quickly and appears neither over-brilliant nor artificial! In an engine-dial metal case. Two shades—Dark for Day—Light for Evening use.

$1.00 the stick

Angelus
LEMON VANISHING CREAM

This new creation of Louis Philippe is a day-time cream that serves as a base for rouge—and powder, too—and protects the skin against sun and wind. It also whitens the skin so unobtrusively that very little face powder is required and that which is used adheres perfectly!

In dainty hand-type jars, $1.00 the jar.

LOUIS PHILIPPE
Angelus Beautifiers

Angelus Lemon Clearing Cream
Angelus Lemon Tissue Cream
Angelus Lemon Vanishing Cream
Angelus Rouge Incarnat
Angelus Lip Stick

The genius of Louis Philippe, formerly of Paris, has developed these Famous Angelus Preparations to the highest scope of perfection. They may be obtained at Drug and Department Stores throughout the United States.

Creations of LOUIS PHILIPPE

One of the PARK & TILFORD *Quality Group*

It does feel good just to Breathe!..



Illustration below shows Holland No. 45, complete pipe system before pipe connections are made.



"Oh Daddy, it feels good just to breathe, now that we have a Holland Warm Air Circulating System"

THE HOLLAND Warm-Air Circulating System does provide good air for healthful, invigorating breathing. It is the kind of air that makes you want to stretch out your arms in pure joy, just to breathe as deeply as you possibly can.

The Holland System is not only replacing hundreds upon hundreds of hot-water, steam and vapor systems, but also just as many hot-air furnaces that, old or new, fail to provide the satisfaction that goes with the Holland System.

It is true that the Holland System is the most economical. But, judging from a careful analysis of sales, the replacement is due primarily to the Holland's excellent provision for air circulation and humidity.

It is not strange that the Holland excels in sales when it excels in the advantages of comfort, convenience and economy —the very things that the home-owner pays for when he buys a heating system.

There is one right way to buy a heating system for your home. Buy it yourself! And if your home is already built, buy it *in* your home. Buy from a representative of a proven concern; one able to shoulder *all* the responsibility. And get the factory price!

Holland men are not only heating experts. They are gentlemen; the kind of men whom folks like to meet in their homes.

Right now—before house-cleaning—is a good time to take care of your furnace problem. No one else is permitted to install the Holland. Make sure of your installation by calling up a Holland Branch today, or writing the General Office. Asking for information will not obligate you in the least.

HOLLAND FURNACE COMPANY
World's Largest Installers of Furnaces
General Offices: Holland, Mich.

Branches Located in 275 Districts in Central West

FREE BOOK

"The Whole House Comfortable and Clean" is an attractive new book which you should have to help you in furnace buying. Send us your name, or get in touch with the nearest Holland Branch today and we will be glad to forward you a copy free.



Holland Furnaces Make Warm Friends

COMIC SECTION

Chicago Sunday Tribune.

THE WORLD'S GREATEST NEWSPAPER

APRIL 29, 1923

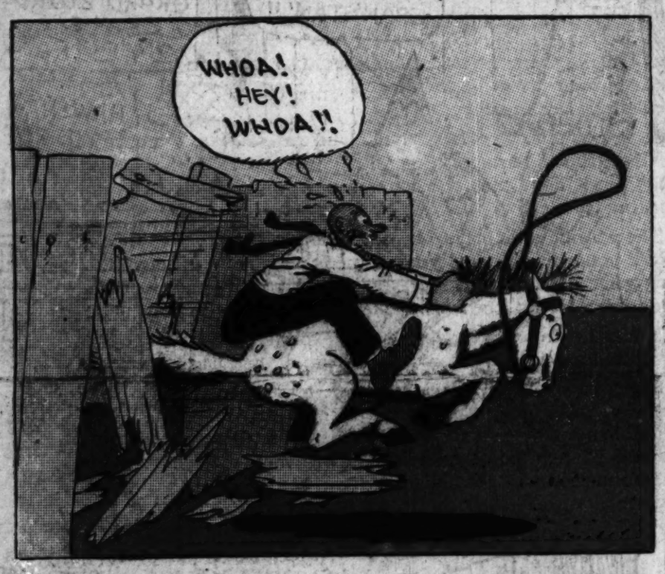
COMIC SECTION



























WINNIE WINKLE

THE BREADWINNER

THE RINKEYDINKS HAVE A DEPOSIT OF $30. ON 9 BASEBALL UNIFORMS FOR THEIR TEAM. THERE IS $30. MORE DUE ON THEM SO PERRY HAS ARRANGED A BIG CIRCUS TO TRY AND RAISE THE EXTRA $30.—*THE BIG SHOW STARTS SOON*

THIS IS GONNA BE TH' LION IN OUR CIRCUS PERRY!!

FINE! PUT MY SISTER WINNIE'S MUFF AROUN' HIS NECK AN' THEN WE'LL BOTH GET DRESSED UP!!

YA LOOK LIKE A REAL CIRCUS BOSS WID YER PA'S HAT AN' COAT!

GEE, AN' WINNIE'S KIMONO MAKES YA LOOK JES' LIKE A CLOWN, SPIKE!!

RINKEYDINK CIRCUS 5¢ ADMIZ

GET TICKETZ HEAR

I SWIPED THAT AWNING FROM OL' MAN SCHMALZ'S BUTCHER-SHOP!

RINKEYDINK CIRCUS 5¢ ADMIZZHUH

WILD LION

WILD TIGER

SOAP

GET TICKETZ HEAR

GIT DAT TIGER AWAY FROM DIS LION!!

WELL THEY'RE BOTH S'POSED TO BE WILD AIN'T THEY?

WILD LION

WILD TIGER

WILD MAN OF BORNEO

I'SE DE WILD MAN!

IT WAS GOOD YER PAW LET YA USE HIS HORSE!! DOES HE BUCK?

NAW, HE'S TAME! I CAN DO SWELL STUNTS ON HIM!

LEGGO!! THESE IS MY PA'S DRAWERS! YA'LL TEAR 'EM!!

HEY, GIT YER FEET OFF DIS GRAN'STAN'!!

GRAND STAND SEATS 2¢ EXTRA

HAW-HAW SPIKE GOT A GOIL'S DRESS ON!

GEE, YOU'RE A PUNK ACROBAT!

LADEEZ AN' GENT'MEN! STEP RIGHT UP AN' SEE TH' GREATEST CIRCUS ON EARTH! ONEY FI' CENTS—ONE NICKEL—A HALF A DIME!!!

RINKEYDINK CIRCUS 5¢ ADMIZZHUH

GET TICKETZ HEAR

SO! HE'S AROUND THE RINKEYDINK'S AGAIN! I WARNED PERRY TO STAY AWAY FROM THOSE LITTLE TRAMPS!

I'LL SHOW HIM! I'LL JUST SNEAK IN THIS WAY AND TREAT HIM TO A **REAL** CIRCUS!!

GROCERY

I WILL NOW PULL TH' CURTAIN BACK AN' SHOW YA TH' WILD MAN FROM BORNEO! HE EATS 'EM ALIVE AN'—HEY, WHAT TH' DEUCE ARE YA LAUGHIN' AT??

WILD MAN OF BORNEO

HA-HA-HA TEE-HEE HO

SOAP

HAW-HAW HAW

WE WANT OUR MONEY BACK!!!

GIVE US BACK ME NICKEL!!

SO I'M A **WILD MAN**, EH? JUST YOU WAIT, PERRY WINKLE!!!!

THA CIRCUS IS BUSTED!

AW, WHO AST **YOU** TO BE ONE OF TH' FREAKS?

AN' I NEVER GOT A CHANCE TO DO MY ACROBAT STUNT!!

SHE'S SHO' NUFF **WILD** NOW!!

YIP

BRANNER

Harold Teen

©1923 BY THE CHICAGO TRIBUNE

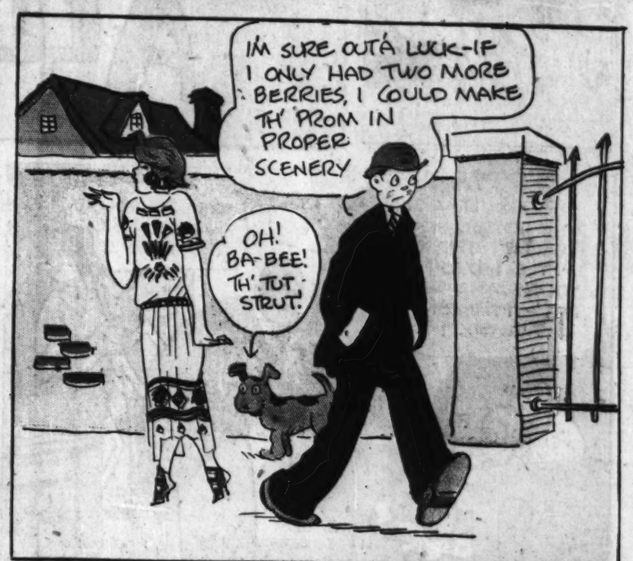
TOO MUCH CONSCIENCE—AND PIE





























COMIC SECTION

Chicago Sunday Tribune.

THE WORLD'S GREATEST NEWSPAPER

APRIL 29, 1923

COMIC SECTION



Average net paid THE CHICAGO ... March, ...
Daily ...
Sunday ...

VOLUME ...

PA...

BRUNDAG... SMALL E... SUMS P...

Refuses t... His Expen...

BY PARKE ...

Gov. Len Small's ... torney General Brunda... cepted. Brundage's r... the following charges:

That Small as state ... more than $10,000 to h... associates in Kankak... "inheritance tax inves...

That, for some myst... he paid $10,000 from ... to James J. Brady, a D... term as state auditor ... pired.

That in October, 19... was held at the Cong... which state officers "... terested persons" pled... the defense of Small in... ing from his conduct of ... urer's office.

Refuses Small's ...

But the attorney gen... fused to comply with S... that he furnish a deta... "every dollar" spent ... ment since Jan. 8, 1917. ... information was of publ... that the governor had no... the demand.

Then he concluded:

"I shall not be a par... tempt to debase myself ... obtain public funds p... to me by the general a... which to conduct the ... the state of Illinois.

"If you see fit you m... did before and veto part... appropriations to the ... eral. Do not, however, t... deceive the public as to ... of your veto. No other ... is asked to give you deta... tion such as is requested ... other state officer suffer... vetoing pen.

Economy Plea ...

"The plea of economy ... rupted by the vision o... amount cut from the a... eral being given to you... of trade and commerce ... for which you had the a...

Further text of Brun... which was mailed yeste... follows:

"The information requ... is clearly beyond your ... demand, and from the wo... communication it is pla... further to hoodwink the p... belief that a personal co... lists between you and the ... eral—an implied political ... to divert public attention ... difference—personal to y... the suits instituted to ... lic moneys unlawfully wit... and your predecessors ... state treasurers of the sta...

Governor Without ...

"The constitution gran... ernor no authority to s... details of management of ... officer. Such officers ... the people and are directly ... to them. The direction ... suits instituted by the a... eral rests solely with him ... expenditures within the ap... for the conduct of such la... accountable only to the p...

"The framers of the co... 1870 never intended tha... charged with the misus... funds could by the possi... office of governor require ... general to divulge infor... conduct, management, or ... suits in which the erstwh... was the defendant.

"I am somewhat skep... avowed intention of the ... relates to 'an intelligent a... sideration' of the various ... appropriation bill for the ... attorney general. It is ... vetoing of items passed ... ceding general assembly ... vent the attorney general ... tuting litigation for the re... the former treasurers of ... Illinois of a vast sum of ... lawfully withheld from the ... unlawfully obtained by ... treasurers through the m... of the interest earned upon ... funds.

Why He's Skepti...

"Intimations have been ... attorney general from alle... of your administration tha... missal of the civil suits for ... ery of the money unlawfu... by you as state treasurer ... to the signing of the ap... bill for the attorney gene... form passed by the genera... It is because of these thin... attorney general is reason... tical about the 'fair' co...

(Continued on page 12, ...